sf +0,5; olvn*_ad*'->cmyn*_ad*' { } dup dup { } setcolortransfer = no transformation

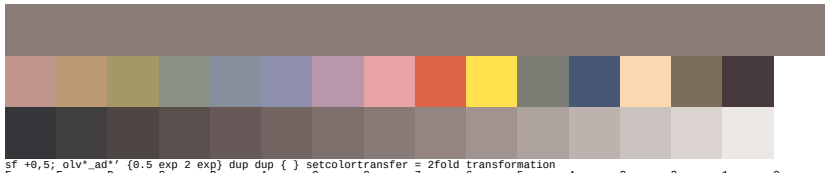

sf +0,5; olv*_ad*' {0.5 exp 2 exp} dup dup { } setcolortransfer = 2fold transformation

sf +0,5; olv*_ad*' {2 exp 0.5 exp} dup dup { } setcolortransfer = 2fold transformation

2x2, E8660-3N

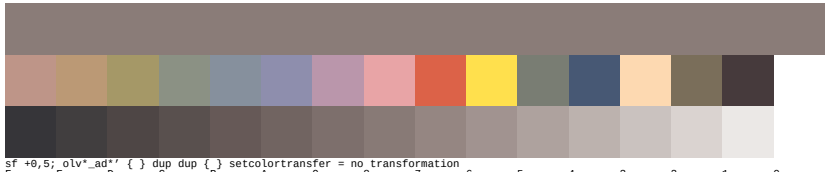

sf +0,5; olv*_ad*' { } dup dup { } setcolortransfer = no transformation

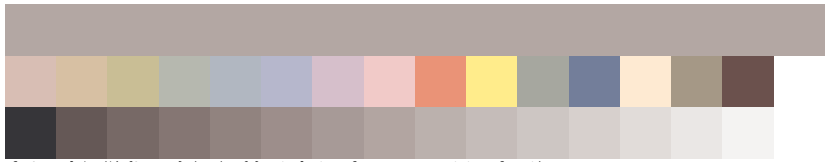

sf +0,5; olv*_ad*' {0.5 exp} dup dup { } setcolortransfer = square root transformation

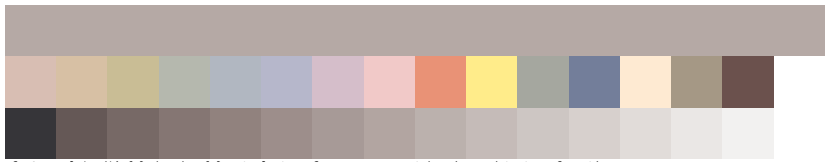

sf +0,5; olv*_ad*' { } dup dup { } setcolortransfer = square root hex image data transformation

2x2, E8660-7N

sf +0,5; olv*_ad*' { } dup dup { } setcolortransfer = no transformation

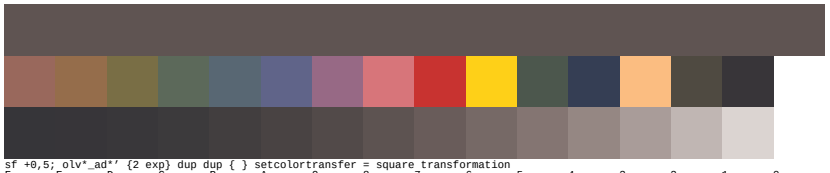

sf +0,5; olv*_ad*' {2 exp} dup dup { } setcolortransfer = square transformation

sf +0,5; olv*_ad*' { } dup dup { } setcolortransfer = square hex image data transformation

2x2, E8661-3N

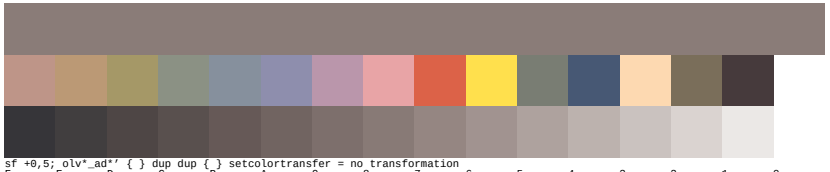

sf +0,5; olv*_ad*' { } dup dup { } setcolortransfer = no transformation

sf +0,5; olv*_ad*' {0.5 exp} dup dup { } setcolortransfer = square hex image data + {0.5 exp} transformation

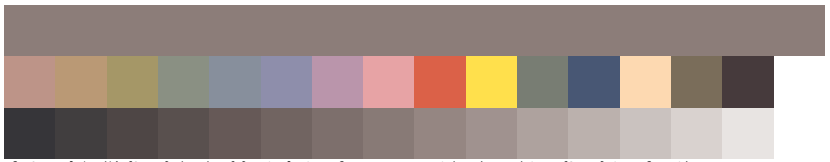

sf +0,5; olv*_ad*' {2 exp} dup dup { } setcolortransfer = square root hex image data + {2 exp} transformation

2x2, M8661-7N