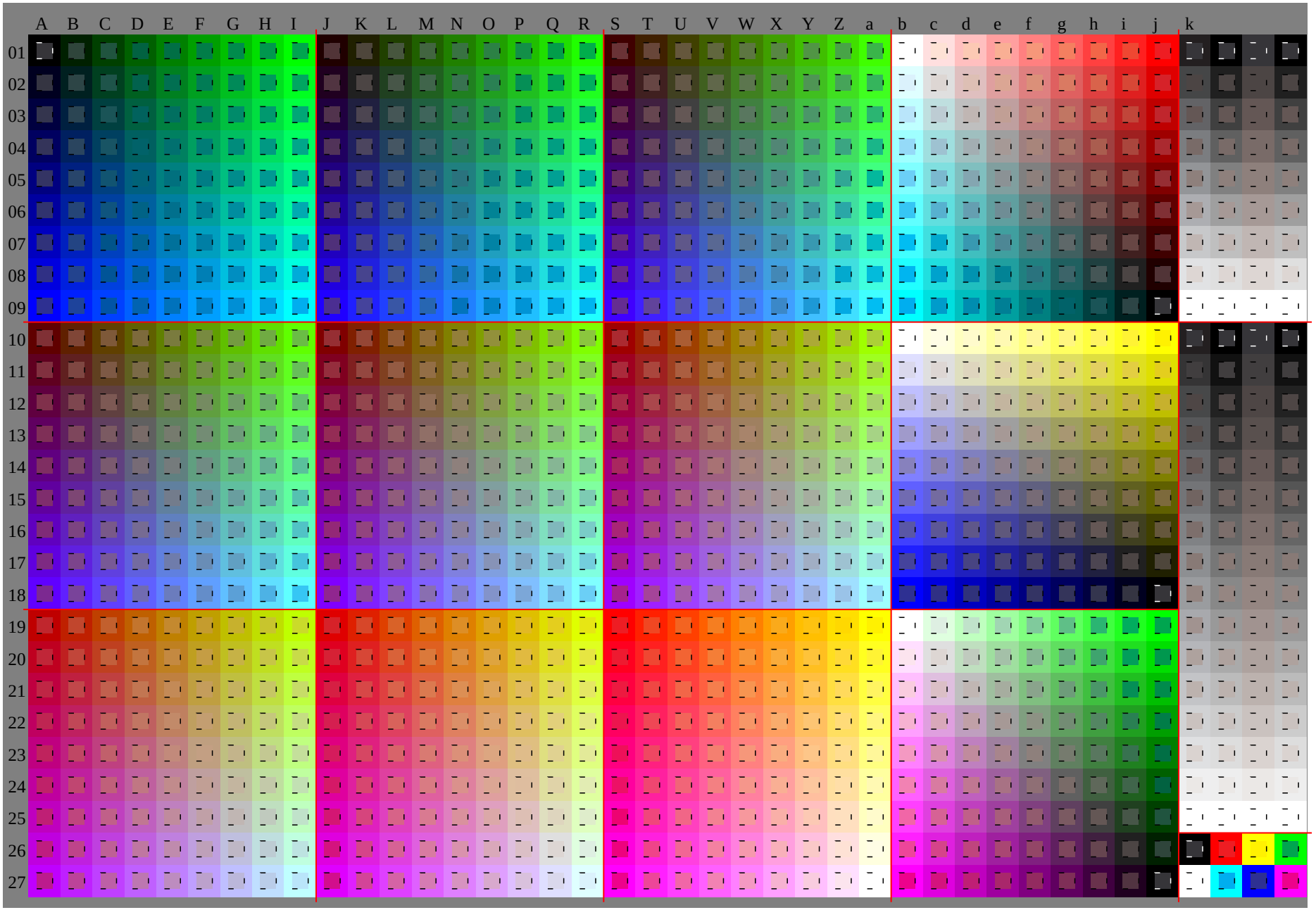
A B C D E F G H I J K L M N O P Q R S T U V W X Y Z a b c d e f g h i j k
01 02 03 04 05 06 07 08 09 10 11 12 13 14 15 16 17 18 19 20 21 22 23 24 25 26 27

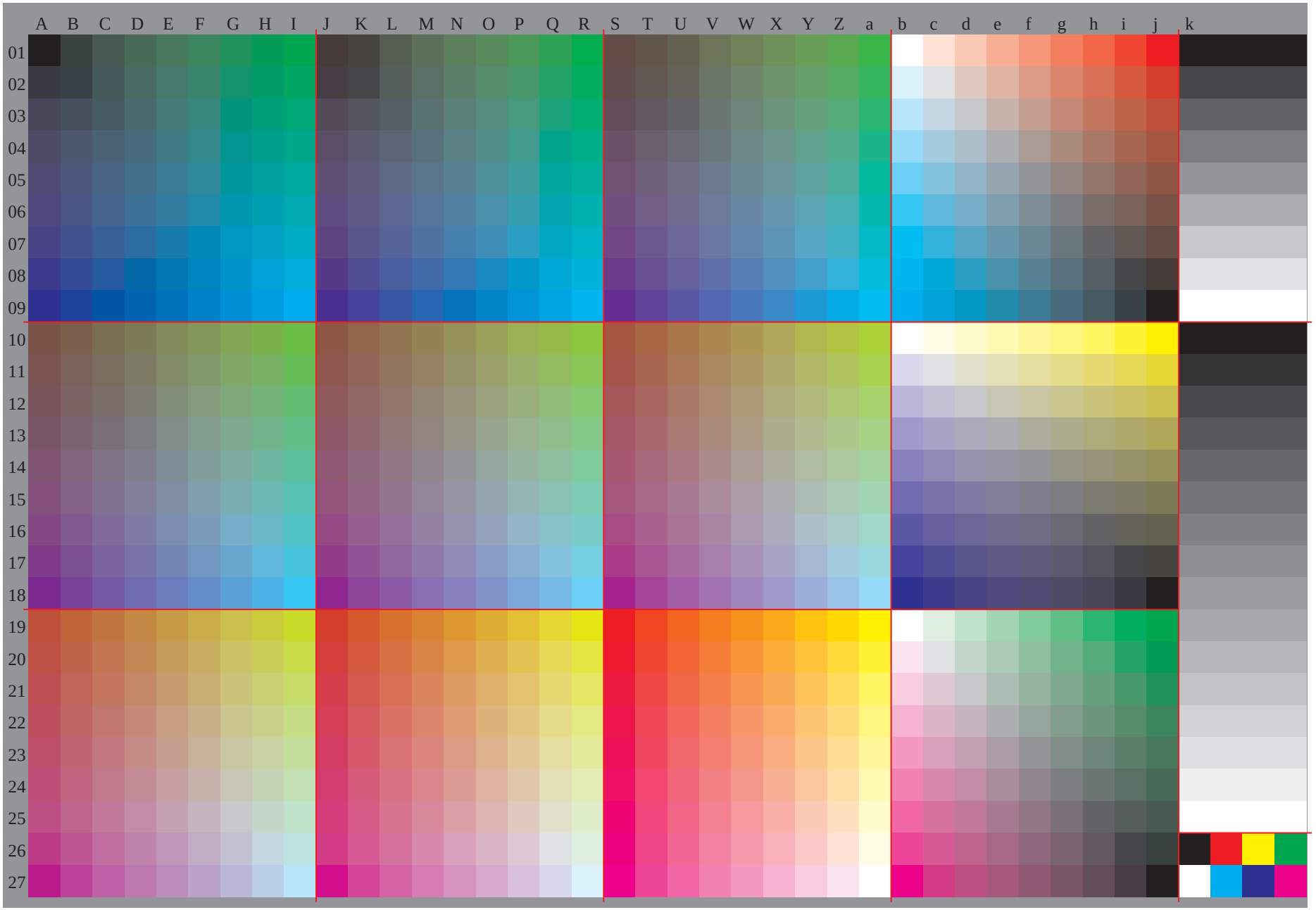
A B C D E F G H I J K L M N O P Q R S T U V W X Y Z a b c d e f g h i j k
01 02 03 04 05 06 07 08 09 10 11 12 13 14 15 16 17 18 19 20 21 22 23 24 25 26 27

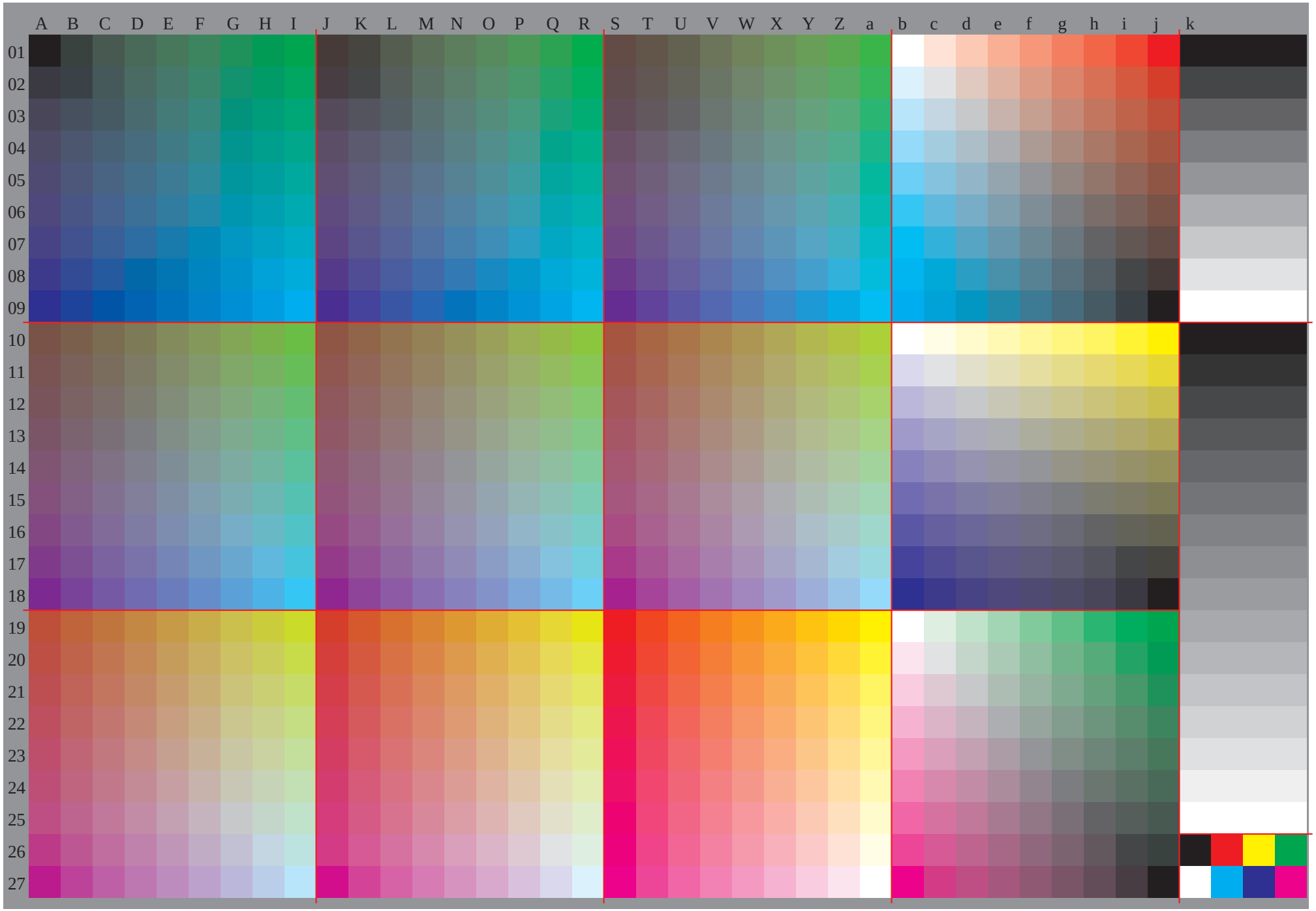
A B C D E F G H I J K L M N O P Q R S T U V W X Y Z a b c d e f g h i j k
01 02 03 04 05 06 07 08 09 10 11 12 13 14 15 16 17 18 19 20 21 22 23 24 25 26 27

	A	B	C	D	E	F	G	H	I	J	K	L	M	N	O	P	Q	R	S	T	U	V	W	X	Y	Z	a	b	c	d	e	f	g	h	i	j	k	*lab*olv**
01	0.0	0.0	0.0	0.0	0.0	0.0	0.0	0.0	0.0	0.130	0.120	0.120	0.120	0.120	0.120	0.120	0.120	0.120	0.250	0.250	0.250	0.250	0.250	0.250	0.250	0.250	0.250	1.0	1.0	1.0	1.0	1.0	1.0	1.0	1.0	1.0	0.0	0.0	0.0	0.0
	0.0	0.130	0.250	0.380	0.5	0.630	0.750	0.881	0.0	0.0	0.130	0.250	0.380	0.5	0.630	0.750	0.881	0.0	0.0	0.120	0.250	0.380	0.5	0.630	0.750	0.881	0.0	1.0	0.880	0.750	0.630	0.5	0.380	0.250	0.130	0.0	0.0	0.0	0.0	0.0
	0.0	0.0	0.0	0.0	0.0	0.0	0.0	0.0	0.0	0.0	0.0	0.0	0.0	0.0	0.0	0.0	0.0	0.0	0.0	0.0	0.0	0.0	0.0	0.0	0.0	0.0	0.0	1.0	0.880	0.750	0.630	0.5	0.380	0.250	0.130	0.0	0.0	0.0	0.0	0.0
02	0.0	0.0	0.0	0.0	0.0	0.0	0.0	0.0	0.0	0.120	0.130	0.130	0.130	0.130	0.130	0.130	0.130	0.130	0.250	0.250	0.250	0.250	0.250	0.250	0.250	0.250	0.250	0.880	0.880	0.880	0.880	0.880	0.880	0.880	0.880	0.880	0.130	0.130	0.130	0.13
	0.0	0.120	0.250	0.380	0.5	0.630	0.750	0.881	0.0	0.0	0.130	0.250	0.380	0.5	0.630	0.750	0.881	0.0	0.0	0.130	0.250	0.380	0.5	0.630	0.750	0.881	0.0	1.0	0.880	0.750	0.630	0.5	0.380	0.250	0.130	0.0	0.130	0.130	0.130	0.13
	0.130	0.130	0.120	0.120	0.120	0.120	0.120	0.120	0.120	0.130	0.130	0.130	0.130	0.130	0.130	0.130	0.130	0.130	0.120	0.130	0.130	0.130	0.130	0.130	0.130	0.130	0.131	1.0	0.880	0.750	0.630	0.5	0.380	0.250	0.130	0.0	0.130	0.130	0.130	0.13
03	0.0	0.0	0.0	0.0	0.0	0.0	0.0	0.0	0.0	0.120	0.130	0.130	0.130	0.130	0.130	0.130	0.130	0.130	0.250	0.250	0.250	0.250	0.250	0.250	0.250	0.250	0.250	0.750	0.750	0.750	0.750	0.750	0.750	0.750	0.750	0.750	0.250	0.250	0.250	0.25
	0.0	0.120	0.250	0.380	0.5	0.630	0.750	0.881	0.0	0.0	0.130	0.250	0.380	0.5	0.630	0.750	0.881	0.0	0.0	0.130	0.250	0.380	0.5	0.630	0.750	0.881	0.0	1.0	0.870	0.750	0.630	0.5	0.380	0.250	0.130	0.0	0.250	0.250	0.250	0.25
	0.250	0.250	0.250	0.250	0.250	0.250	0.250	0.250	0.250	0.250	0.250	0.250	0.250	0.250	0.250	0.250	0.250	0.250	0.250	0.250	0.250	0.250	0.250	0.250	0.250	0.250	0.251	1.0	0.880	0.750	0.630	0.5	0.380	0.250	0.130	0.0	0.250	0.250	0.250	0.25
04	0.0	0.0	0.0	0.0	0.0	0.0	0.0	0.0	0.0	0.120	0.130	0.130	0.130	0.130	0.130	0.130	0.130	0.130	0.250	0.250	0.250	0.250	0.250	0.250	0.250	0.250	0.250	0.630	0.630	0.630	0.630	0.630	0.630	0.630	0.630	0.630	0.380	0.380	0.380	0.38
	0.0	0.120	0.250	0.370	0.5	0.630	0.750	0.881	0.0	0.0	0.130	0.250	0.370	0.5	0.630	0.750	0.881	0.0	0.0	0.130	0.250	0.370	0.5	0.630	0.750	0.881	0.0	1.0	0.870	0.750	0.630	0.5	0.380	0.250	0.130	0.0	0.380	0.380	0.380	0.38
	0.380	0.380	0.380	0.380	0.37	0.370	0.370	0.370	0.370	0.380	0.380	0.380	0.380	0.370	0.370	0.370	0.370	0.370	0.380	0.380	0.380	0.380	0.370	0.370	0.370	0.370	0.371	1.0	0.880	0.750	0.630	0.5	0.380	0.250	0.130	0.0	0.380	0.380	0.380	0.38
05	0.0	0.0	0.0	0.0	0.0	0.0	0.0	0.0	0.0	0.120	0.130	0.130	0.130	0.130	0.130	0.130	0.130	0.130	0.250	0.250	0.250	0.250	0.250	0.250	0.250	0.250	0.250	0.5	0.5	0.5	0.5	0.5	0.5	0.5	0.5	0.5	0.5	0.5	0.5	0.5
	0.0	0.120	0.250	0.370	0.5	0.630	0.750	0.881	0.0	0.0	0.130	0.250	0.370	0.5	0.630	0.750	0.881	0.0	0.0	0.130	0.250	0.370	0.5	0.630	0.750	0.881	0.0	1.0	0.870	0.750	0.620	0.5	0.380	0.250	0.130	0.0	0.5	0.5	0.5	0.5
	0.5	0.5	0.5	0.5	0.5	0.5	0.5	0.5	0.5	0.5	0.5	0.5	0.5	0.5	0.5	0.5	0.5	0.5	0.5	0.5	0.5	0.5	0.5	0.5	0.5	0.5	0.5	1.0	0.880	0.750	0.630	0.5	0.380	0.250	0.130	0.0	0.5	0.5	0.5	0.5
06	0.0	0.0	0.0	0.0	0.0	0.0	0.0	0.0	0.0	0.120	0.130	0.130	0.130	0.130	0.130	0.130	0.130	0.130	0.250	0.250	0.250	0.250	0.250	0.250	0.250	0.250	0.250	0.380	0.380	0.380	0.380	0.380	0.380	0.380	0.380	0.380	0.630	0.630	0.630	0.63
	0.0	0.120	0.250	0.370	0.5	0.620	0.750	0.881	0.0	0.0	0.130	0.250	0.370	0.5	0.620	0.750	0.881	0.0	0.0	0.130	0.250	0.370	0.5	0.620	0.750	0.881	0.0	1.0	0.870	0.750	0.620	0.5	0.380	0.250	0.130	0.0	0.630	0.630	0.630	0.63
	0.630	0.630	0.630	0.630	0.630	0.630	0.620	0.620	0.620	0.630	0.630	0.630	0.630	0.630	0.630	0.620	0.620	0.620	0.630	0.630	0.630	0.630	0.630	0.630	0.620	0.620	0.621	1.0	0.880	0.750	0.630	0.5	0.380	0.250	0.130	0.0	0.630	0.630	0.630	0.63
07	0.0	0.0	0.0	0.0	0.0	0.0	0.0	0.0	0.0	0.120	0.130	0.130	0.130	0.130	0.130	0.130	0.130	0.130	0.250	0.250	0.250	0.250	0.250	0.250	0.250	0.250	0.250	0.250	0.250	0.250	0.250	0.250	0.250	0.250	0.250	0.250	0.750	0.750	0.750	0.75
	0.0	0.120	0.250	0.370	0.5	0.620	0.750	0.881	0.0	0.0	0.130	0.250	0.370	0.5	0.620	0.750	0.881	0.0	0.0	0.130	0.250	0.370	0.5	0.620	0.750	0.881	0.0	1.0	0.870	0.750	0.620	0.5	0.370	0.250	0.130	0.0	0.750	0.750	0.750	0.75
	0.750	0.750	0.750	0.750	0.750	0.750	0.750	0.750	0.750	0.750	0.750	0.750	0.750	0.750	0.750	0.750	0.750	0.750	0.750	0.750	0.750	0.750	0.750	0.750	0.750	0.750	0.751	1.0	0.880	0.750	0.630	0.5	0.380	0.250	0.130	0.0	0.750	0.750	0.750	0.75
08	0.0	0.0	0.0	0.0	0.0	0.0	0.0	0.0	0.0	0.120	0.130	0.130	0.130	0.130	0.130	0.130	0.130	0.130	0.250	0.250	0.250	0.250	0.250	0.250	0.250	0.250	0.250	0.130	0.130	0.130	0.130	0.130	0.130	0.130	0.130	0.130	0.880	0.880	0.880	0.88
	0.0	0.120	0.250	0.370	0.5	0.620	0.750	0.871	0.0	0.0	0.130	0.250	0.370	0.5	0.620	0.750	0.871	0.0	0.0	0.130	0.250	0.370	0.5	0.620	0.750	0.871	0.0	1.0	0.870	0.750	0.620	0.5	0.370	0.250	0.130	0.0	0.880	0.880	0.880	0.88
	0.880	0.880	0.880	0.880	0.880	0.880	0.880	0.880	0.870	0.880	0.880	0.880	0.880	0.880	0.880	0.880	0.880	0.870	0.880	0.880	0.880	0.880	0.880	0.880	0.880	0.880	0.871	1.0	0.880	0.750	0.630	0.5	0.380	0.250	0.130	0.0	0.880	0.880	0.880	0.88
09	0.0	0.0	0.0	0.0	0.0	0.0	0.0	0.0	0.0	0.120	0.130	0.130	0.130	0.130	0.130	0.130	0.130	0.130	0.250	0.250	0.250	0.250	0.250	0.250	0.250	0.250	0.250	0.0	0.0	0.0	0.0	0.0	0.0	0.0	0.0	0.0	1.0	1.0	1.0	1.0
	0.0	0.120	0.250	0.370	0.5	0.620	0.750	0.871	0.0	0.0	0.130	0.250	0.370	0.5	0.620	0.750	0.871	0.0	0.0	0.130	0.250	0.370	0.5	0.620	0.750	0.871	0.0	1.0	0.870	0.750	0.620	0.5	0.370	0.250	0.120	0.0	1.0	1.0	1.0	1.0
	1.0	1.0	1.0	1.0	1.0	1.0	1.0	1.0	1.0	1.0	1.0	1.0	1.0	1.0	1.0	1.0	1.0	1.0	1.0	1.0	1.0	1.0	1.0	1.0	1.0	1.0	1.0	1.0	0.880	0.750	0.630	0.5	0.380	0.250	0.130	0.0	1.0	1.0	1.0	1.0
10	0.380	0.380	0.380	0.370	0.37	0.370	0.370	0.370	0.370	0.5	0.5	0.5	0.5	0.5	0.5	0.5	0.5	0.5	0.630	0.630	0.630	0.630	0.620	0.620	0.620	0.621	1.0	1.0	1.0	1.0	1.0	1.0	1.0	1.0	1.0	1.0	0.0	0.0	0.0	0.0
	0.0	0.120	0.250	0.380	0.5	0.630	0.750	0.881	0.0	0.0	0.120	0.250	0.370	0.5	0.630	0.750	0.881	0.0	0.0	0.120	0.250	0.370	0.5	0.630	0.750	0.881	0.0	1.0	1.0	1.0	1.0	1.0	1.0	1.0	1.0	1.0	0.0	0.0	0.0	0.0
	0.0	0.0	0.0	0.0	0.0	0.0	0.0	0.0	0.0	0.0	0.0	0.0	0.0	0.0	0.0	0.0	0.0	0.0	0.0	0.0	0.0	0.0	0.0	0.0	0.0	0.0	0.0	1.0	0.880	0.750	0.630	0.5	0.380	0.250	0.130	0.0	0.0	0.0	0.0	0.0
11	0.380	0.380	0.380	0.370	0.37	0.370	0.370	0.370	0.370	0.5	0.5	0.5	0.5	0.5	0.5	0.5	0.5	0.5	0.630	0.630	0.630	0.630	0.620	0.620	0.620	0.620	0.880	0.880	0.870	0.870	0.870	0.870	0.870	0.870	0.870	0.870	0.070	0.070	0.070	0.07
	0.0	0.130	0.250	0.380	0.5	0.630	0.750	0.881	0.0	0.0	0.130	0.250	0.370	0.5	0.630	0.750	0.881	0.0	0.0	0.130	0.250	0.370	0.5	0.630	0.750	0.881	0.0	0.880	0.880	0.880	0.880	0.880	0.880	0.880	0.880	0.880	0.070	0.070	0.070	0.07
	0.120	0.130	0.130	0.130	0.130	0.130	0.130	0.130	0.130	0.120	0.130	0.130	0.130	0.130	0.130	0.130	0.130	0.130	0.120	0.130	0.130	0.130	0.130	0.130	0.130	0.130	0.131	1.0	0.880	0.750	0.630	0.5	0.380	0.250	0.130	0.0	0.070	0.070	0.070	0.07
12	0.380	0.380	0.380	0.370	0.37	0.370	0.370	0.370	0.370	0.5	0.5	0.5	0.5	0.5	0.5	0.5	0.5	0.5	0.630	0.630	0.630	0.630	0.630	0.620	0.620	0.620	0.620	0.750	0.750	0.750	0.750	0.750	0.750	0.750	0.750	0.750	0.130	0.130	0.130	0.13
	0.0	0.130	0.250	0.380	0.5	0.630	0.750	0.881	0.0	0.0	0.130	0.250	0.370	0.5	0.630	0.750	0.881	0.0	0.0	0.130	0.250	0.370	0.5	0.630	0.750	0.881	0.0	0.750	0.750	0.750	0.750	0.750	0.750	0.750	0.750	0.750	0.130	0.130	0.130	0.13
	0.250	0.250	0.250	0.250	0.250	0.250	0.250	0.250	0.250	0.250	0.250	0.250	0.250	0.250	0.250	0.250	0.250	0.250	0.250	0.250	0.250	0.250	0.250	0.250	0.250	0.250	0.251	1.0	0.880	0.750	0.630	0.5	0.380	0.250	0.130	0.0	0.130	0.130	0.130	0.13
13	0.370	0.370	0.370	0.380	0.380	0.380	0.380	0.380	0.380	0.5	0.5	0.5	0.5	0.5	0.5	0.5	0.5	0.5	0.630	0.630	0.630	0.630	0.630	0.620	0.620	0.620	0.620	0.630	0.630	0.630	0.630	0.620	0.620	0.620	0.620	0.620	0.2	0.2	0.2	0.2
	0.0	0.130	0.250	0.380	0.5	0.630	0.750	0.881	0.0	0.0	0.130	0.250	0.380	0.5	0.630	0.750	0.881	0.0	0.0	0.130	0.250	0.380	0.5	0.630	0.750	0.881	0.0	0.630	0.630	0.630	0.630	0.630	0.630	0.630	0.630	0.630	0.2	0.2	0.2	0.2
	0.380	0.380	0.380	0.380	0.380	0.380	0.380	0.380	0.380	0.370	0.370	0.370	0.380	0.380	0.380	0.380	0.380	0.380	0.370	0.370	0.370	0.380	0.380	0.380	0.380	0.381	1.0	0.880	0.750	0.630	0.5	0.380	0.250	0.130	0.0	0.2	0.2	0.2	0.2	0.2
14	0.370	0.370	0.370	0.380	0.380	0.380	0.380	0.380	0.380	0.5	0.5	0.5	0.5	0.5	0.5	0.5	0.5	0.5	0.630	0.630	0.630	0.630	0.630	0.620	0.620	0.620	0.620	0.5	0.5	0.5	0.5	0.5	0.5	0.5	0.5	0.5	0.270	0.270	0.270	0.27
	0.0	0.130	0.250	0.380	0.5	0.630	0.750	0.881	0.0	0.0	0.130	0.250	0.380	0.5	0.630	0.750	0.881	0.0	0.0	0.130	0.250	0.380	0.5	0.630	0.750	0.881	0.0	0.5	0.5	0.5	0.5	0.5	0.5	0.5	0.5	0.5	0.270	0.270	0.270	0.27
	0.5	0.5	0.5	0.5	0.5	0.5	0.5	0.5	0.5	0.5	0.5	0.5	0.5	0.5	0.5	0.5	0.5	0.5	0.5	0.5	0.5	0.5	0.5	0.5	0.5	0.5	0.5	1.0	0.880	0.750	0.630	0.5	0.380	0.250	0.130	0.0	0.270	0.270	0.270	0.27
15	0.370	0.370	0.370	0.380	0.380	0.380	0.380	0.380	0.380	0.5	0.5	0.5	0.5	0.5	0.5	0.5	0.5	0.5	0.620	0.620	0.620	0.620	0.620	0.630	0.630	0.630	0.630	0.380	0.380	0.380	0.380	0.380	0.380	0.370	0.370	0.370	0.330	0.330	0.330	0.33
	0.0	0.130	0.250	0.380	0.5	0.620	0.750	0.881	0.0	0.0	0.130	0.250	0.380	0.5	0.620	0.750	0.881	0.0	0.0	0.130	0.250	0.380	0.5	0.630	0.750	0.881	0.0	0.380	0.380	0.380	0.380	0.380	0.380	0.380	0.380	0.380	0.330	0.330	0.330	0.33
	0.630	0.630	0.630	0.630	0.630	0.630	0.620	0.620	0.620	0.630	0.630	0.630	0.630	0.630	0.630	0.620	0.620	0.620	0.630	0.630	0.630	0.630	0.630	0.630	0.630	0.630	0.631	1.0	0.880	0.750	0.630	0.5	0.380	0.250	0.130	0.0	0.330	0.330	0.330	0.33
16	0.370	0.370	0.370	0.380	0.380	0.380	0.380	0.380	0.380	0.5	0.5	0.5	0.5	0.5	0.5	0.5	0.5	0.5	0.620	0.620	0.620	0.620	0.620	0.630	0.630	0.630	0.630	0.250	0.250	0.250	0.250	0.250	0.250	0.250	0.250	0.250	0.4	0.4	0.4	0.4
	0.0	0.130	0.250	0.380	0.5	0.620	0.750	0.881	0.0	0.0	0.130	0.250	0.380	0.5	0.620	0.750	0.881	0.0	0.0	0.130	0.250	0.380	0.5	0.630	0.750	0.881	0.0	0.250	0.250	0.250	0.250	0.250	0.250	0.250	0.250	0.250	0.4	0.4	0.4	0.4
	0.750	0.750	0.750	0.750	0.750	0.750	0.750	0.750	0.750	0.750	0.750	0.750	0.750	0.750	0.750	0.750	0.750	0.750	0.750	0.750	0.750	0.750	0.750	0.750	0.750	0.750	0.751	1.0	0.880	0.750	0.630	0.5	0.380	0.250	0.130	0.0	0.4	0.4	0.4	0.4
17	0.370	0.370	0.370	0.380	0.380	0.380	0.380	0.380	0.380	0.5	0.5	0.5	0.5	0.5	0.5	0.5	0.5	0.5	0.620	0.620	0.620	0.620	0.620	0.630	0.630	0.630	0.630	0.130	0.130	0.130	0.130	0.130	0.130	0.130	0.130	0.130	0.470	0.470	0.470	0.47
	0.0	0.130	0.250	0.380	0.5	0.620	0.750	0.871	0.0	0.0	0.130	0.250	0.380	0.5	0.620	0.750	0.871	0.0	0.0	0.130	0.250	0.380	0.5	0.630	0.750	0.871	0.0	0.130	0.130	0.130	0.130	0.130	0.130	0.130	0.130	0.130	0.470	0.470	0.470	0.47
	0.880	0.880	0.880	0.880	0.880	0.880	0.880	0.880	0.870	0.880	0.880	0.880	0.880	0.880	0.880	0.880	0.880	0.870	0.880	0.880	0.880	0.880	0.880	0.880	0.880	0.880	0.871	1.0	0.880	0.750	0.630	0.5	0.380	0.250	0.130	0.0	0.470	0.470	0.470	0.47
18	0.370	0.370	0.370	0.380	0.380	0.380	0.380	0.380	0.380	0.5	0.5	0.5	0.5	0.5	0.5	0.5	0.5	0.5	0.620	0.620	0.620	0.620	0.620	0.630	0.630	0.630	0.630	0.0	0.0	0.0	0.0	0.0	0.0	0.0	0.0	0.0	0.530	0.530	0.530	0.53
	0.0	0.130	0.250	0.380	0.5	0.620	0.750	0.871	0.0	0.0	0.130	0.250	0.380	0.5	0.620	0.750	0.871	0.0	0.0	0.130	0.250	0.380	0.5	0.630	0.750	0.871	0.0	0.0	0.0	0.0	0.0	0.0	0.0	0.0	0.0	0.0	0.530	0.530	0.530	0.53
	1.0	1.0	1.0	1.0	1.0	1.0	1.0	1.0	1.0	1.0	1.0	1.0	1.0	1.0	1.0	1.0	1.0	1.0	1.0	1.0	1.0	1.0	1.0	1.0	1.0	1.0	1.0	1.0	0.880	0.750	0.630	0.5	0.380	0.250	0.130	0.0	0.530	0.530	0.530	0.53
19	0.750	0.750	0.750	0.750	0.750	0.750	0.750	0.750	0.750	0.880	0.880	0.880	0.880	0.880	0.880	0.880	0.870	0.871	1.0	1.0	1.0	1.0	1.0	1.0	1.0	1.0	1.0	1.0	0.880	0.750	0.630	0.5	0.380	0.250	0.130	0.0	0.6	0.6	0.6	0.6
	0.0	0.120	0.250	0.370	0.5	0.620	0.750	0.881	0.0	0.0	0.120	0.250	0.370	0.5	0.620	0.750	0.881	0.0	0.0	0.120	0.250	0.370	0.5	0.620	0.750	0.871	0.0	1.0	1.0	1.0	1.0	1.0	1.0	1.0	1.0	1.0	0.6	0.6	0.6	0.6
	0.0	0.0	0.0	0.0	0.0	0.0	0.0	0.0	0.0	0.0	0.0	0.0	0.0	0.0	0.0	0.0	0.0	0.0	0.0	0.0	0.0	0.0	0.0	0.0	0.0	0.0	0.0	1.0	0.880	0.750	0.630	0.5	0.380	0.250	0.130	0.0	0.6	0.6	0.6	0.6
20	0.750	0.750	0.750	0.750	0.750	0.750	0.750	0.750	0.750	0.880	0.880	0.880	0.880	0.880	0.880	0.880	0.870	0.871	1.0	1.0	1.0	1.0	1.0	1.0	1.0	1.0	1.0	1.0	0.880	0.750	0.630	0.5	0.380	0.250	0.130	0.0	0.670	0.670	0.670	0.67
	0.0	0.130	0.250	0.370	0.5	0.620	0.750	0.881	0.0	0.0	0.130	0.250	0.370	0.5	0.620	0.750	0.881	0.0	0.0	0.130	0.250	0.370	0.5	0.620	0.750	0.871	0.0	0.880	0.880	0.880	0.880	0.880	0.880	0.880	0.880	0.880	0.670	0.670	0.670	0.67
	0.120	0.130	0.130	0.130	0.130	0.130	0.130	0.130	0.130	0.120	0.130	0.130	0.130	0.130	0.130	0.130	0.130	0.130	0.120	0.130	0.130	0.130	0.130	0.130	0.130	0.130	0.131	1.0	0.880	0.750	0.630	0.5	0.380	0.250	0.130	0.0	0.670	0.670	0.670	0.67
21	0.750	0.750	0.750	0.750	0.750	0.750	0.750	0.750	0.750	0.880	0.880	0.880	0.880	0.880	0.880	0.880	0.870	0.871	1.0	1.0	1.0	1.0	1.0	1.0	1.0	1.0	1.0	1.0	0.870	0.750	0.630	0.5	0.380	0.250	0.130	0.0	0.730	0.730	0.730	0.73
	0.0	0.130	0.250	0.370	0.5	0.620	0.750	0.881	0.0	0.0	0.130	0.250	0.370	0.5	0.620	0.750	0.881	0.0	0.0	0.130	0.250	0.370	0.5	0.620	0.750	0.871	0.0	0.750	0.750	0.750	0.750	0.750	0.750	0.750	0.750	0.750	0.730	0.730	0.730	0.73
	0.250	0.250	0.250	0.250	0.250	0.250	0.250	0.250	0.250	0.250	0.250	0.250	0.250	0.250	0.250	0.250	0.250	0.250	0.250	0.250	0.250	0.250	0.250	0.250	0.250	0.250	0.251	1.0	0.880	0.750	0.630	0.5	0.380	0.250	0.130	0.0	0.730	0.730	0.730	0.73
22	0.750	0.750	0.750	0.750	0.750	0.750	0.750	0.750	0.750	0.880	0.880	0.880	0.880	0.880	0.880	0.880	0.870	0.871	1.0	1.0	1.0	1.0	1.0	1.0	1.0	1.0	1.0	1.0	0.870	0.750	0.630	0.5	0.380	0.250	0.130	0.0	0.8	0.8	0.8	0.8
	0.0	0.130	0.250	0.380	0.5	0.620	0.750	0.881	0.0	0.0	0.130	0.250	0.380	0.5	0.620	0.750	0.881	0.0	0.0	0.130	0.250	0.380	0.5	0.620	0.750	0.871	0.0	0.630	0.630	0.630	0.630	0.630	0.630

	A	B	C	D	E	F	G	H	I	J	K	L	M	N	O	P	Q	R	S	T	U	V	W	X	Y	Z	a	b	c	d	e	f	g	h	i	j	k	*lab*rgb**
01	0.0	0.02	0.04	0.06	0.08	0.1	0.12	0.14	0.16	0.13	0.12	0.14	0.16	0.18	0.2	0.22	0.24	0.26	0.25	0.25	0.24	0.26	0.28	0.3	0.32	0.34	0.36	1.0	1.0	1.0	1.0	1.0	1.0	1.0	1.0	1.0	1.0	0.0 0.0 0.0 0.0
	0.0	0.13	0.25	0.38	0.5	0.63	0.75	0.88	1.0	0.02	0.13	0.25	0.38	0.5	0.63	0.75	0.88	1.0	0.05	0.16	0.25	0.38	0.5	0.63	0.75	0.88	1.0	1.0	0.9	0.8	0.69	0.59	0.49	0.39	0.28	0.18	0.0	0.0 0.0 0.0 0.0
	0.0	0.0	0.0	0.0	0.0	0.0	0.0	0.0	0.0	0.0	0.0	0.0	0.0	0.0	0.0	0.0	0.0	0.0	0.0	0.0	0.0	0.0	0.0	0.0	0.0	0.0	0.0	1.0	0.88	0.75	0.63	0.5	0.38	0.25	0.13	0.0	0.0	0.0 0.0 0.0 0.0
02	0.07	0.0	0.0	0.0	0.0	0.0	0.0	0.0	0.0	0.01	0.13	0.13	0.15	0.17	0.19	0.21	0.23	0.25	0.27	0.25	0.25	0.24	0.26	0.28	0.3	0.32	0.34	0.36	0.88	0.88	0.88	0.88	0.88	0.88	0.88	0.88	0.88	0.13 0.13 0.13 0.13
	0.0	0.08	0.25	0.38	0.5	0.63	0.75	0.88	1.0	0.0	0.13	0.25	0.38	0.5	0.63	0.75	0.88	1.0	0.0	0.15	0.25	0.38	0.5	0.63	0.75	0.88	1.0	0.96	0.88	0.77	0.67	0.57	0.47	0.36	0.26	0.16	0.13	0.13 0.13 0.13 0.13
	0.13	0.13	0.14	0.12	0.09	0.07	0.04	0.01	0.0	0.07	0.13	0.13	0.13	0.13	0.13	0.13	0.13	0.13	0.04	0.13	0.13	0.13	0.13	0.13	0.13	0.13	0.13	1.0	0.88	0.75	0.63	0.5	0.38	0.25	0.13	0.0	0.13	0.13 0.13 0.13
03	0.15	0.0	0.0	0.0	0.0	0.0	0.0	0.0	0.0	0.25	0.2	0.13	0.13	0.13	0.13	0.13	0.13	0.13	0.25	0.25	0.25	0.27	0.29	0.31	0.33	0.35	0.37	0.75	0.75	0.75	0.75	0.75	0.75	0.75	0.75	0.75	0.25	0.25 0.25 0.25 0.25
	0.0	0.01	0.16	0.38	0.5	0.63	0.75	0.88	1.0	0.0	0.13	0.21	0.38	0.5	0.63	0.75	0.88	1.0	0.0	0.13	0.25	0.38	0.5	0.63	0.75	0.88	1.0	0.91	0.83	0.75	0.65	0.55	0.44	0.34	0.24	0.14	0.25	0.25 0.25 0.25 0.25
	0.25	0.25	0.25	0.31	0.29	0.26	0.23	0.21	0.18	0.25	0.25	0.25	0.27	0.24	0.22	0.19	0.16	0.14	0.14	0.19	0.25	0.25	0.25	0.25	0.25	0.25	0.25	1.0	0.88	0.75	0.63	0.5	0.38	0.25	0.13	0.0	0.25	0.25 0.25 0.25 0.25
04	0.22	0.07	0.0	0.0	0.0	0.0	0.0	0.0	0.0	0.33	0.27	0.13	0.13	0.13	0.13	0.13	0.13	0.13	0.38	0.38	0.32	0.25	0.25	0.25	0.25	0.25	0.25	0.63	0.63	0.63	0.63	0.63	0.63	0.63	0.63	0.63	0.38	0.38 0.38 0.38 0.38
	0.0	0.0	0.09	0.24	0.5	0.63	0.75	0.88	1.0	0.0	0.13	0.13	0.29	0.5	0.63	0.75	0.88	1.0	0.0	0.13	0.25	0.33	0.5	0.63	0.75	0.88	1.0	0.87	0.79	0.71	0.63	0.52	0.42	0.32	0.22	0.11	0.38	0.38 0.38 0.38 0.38
	0.38	0.38	0.38	0.38	0.48	0.45	0.43	0.4	0.38	0.38	0.38	0.38	0.38	0.38	0.44	0.41	0.38	0.36	0.33	0.32	0.37	0.38	0.38	0.39	0.37	0.34	0.32	0.29	1.0	0.88	0.75	0.63	0.5	0.38	0.25	0.13	0.0	0.38 0.38 0.38 0.38
05	0.29	0.14	0.0	0.0	0.0	0.0	0.0	0.0	0.0	0.0	0.4	0.34	0.19	0.13	0.13	0.13	0.13	0.13	0.13	0.5	0.45	0.4	0.25	0.25	0.25	0.25	0.25	0.25	0.5	0.5	0.5	0.5	0.5	0.5	0.5	0.5	0.5	0.5 0.5 0.5 0.5
	0.0	0.0	0.01	0.17	0.33	0.6	0.75	0.88	1.0	0.0	0.13	0.13	0.21	0.37	0.63	0.75	0.88	1.0	0.0	0.13	0.25	0.26	0.41	0.63	0.75	0.88	1.0	0.83	0.74	0.66	0.58	0.5	0.4	0.3	0.19	0.09	0.5	0.5 0.5 0.5
	0.5	0.5	0.5	0.5	0.5	0.63	0.62	0.6	0.57	0.5	0.5	0.5	0.5	0.5	0.6	0.58	0.55	0.53	0.49	0.5	0.5	0.5	0.5	0.56	0.54	0.51	0.48	1.0	0.88	0.75	0.63	0.5	0.38	0.25	0.13	0.0	0.5	0.5 0.5 0.5
06	0.37	0.21	0.06	0.0	0.0	0.0	0.0	0.0	0.0	0.47	0.42	0.27	0.13	0.13	0.13	0.13	0.13	0.13	0.58	0.52	0.47	0.32	0.25	0.25	0.25	0.25	0.25	0.38	0.38	0.38	0.38	0.38	0.38	0.38	0.38	0.38	0.63	0.63 0.63 0.63
	0.0	0.0	0.0	0.0	0.09	0.25	0.41	0.68	0.88	1.0	0.0	0.0	0.13	0.13	0.14	0.29	0.45	0.73	0.88	1.0	0.0	0.13	0.25	0.25	0.34	0.49	0.75	0.88	1.0	0.78	0.7	0.62	0.54	0.46	0.38	0.27	0.17	0.07	0.63	0.63 0.63 0.63
	0.63	0.63	0.63	0.63	0.63	0.63	0.75	0.79	0.76	0.63	0.63	0.63	0.63	0.63	0.63	0.75	0.75	0.72	0.63	0.63	0.63	0.63	0.63	0.63	0.73	0.7	0.68	1.0	0.88	0.75	0.63	0.5	0.38	0.25	0.13	0.0	0.63	0.63 0.63 0.63
07	0.44	0.29	0.14	0.0	0.0	0.0	0.0	0.0	0.0	0.55	0.49	0.34	0.19	0.13	0.13	0.13	0.13	0.13	0.65	0.6	0.54	0.39	0.25	0.25	0.25	0.25	0.25	0.25	0.25	0.25	0.25	0.25	0.25	0.25	0.25	0.25	0.75	0.75 0.75 0.75
	0.0	0.0	0.0	0.02	0.17	0.33	0.49	0.77	1.0	0.0	0.13	0.13	0.13	0.22	0.38	0.53	0.81	1.0	0.0	0.13	0.25	0.25	0.26	0.42	0.58	0.85	1.0	0.74	0.66	0.58	0.49	0.41	0.33	0.25	0.15	0.05	0.75	0.75 0.75 0.75
	0.75	0.75	0.75	0.75	0.75	0.75	0.75	0.88	0.96	0.75	0.75	0.75	0.75	0.75	0.75	0.75	0.88	0.92	0.75	0.75	0.75	0.75	0.75	0.75	0.75	0.88	0.87	1.0	0.88	0.75	0.63	0.5	0.38	0.25	0.13	0.0	0.75	0.75 0.75 0.75
08	0.51	0.36	0.21	0.06	0.0	0.0	0.0	0.0	0.0	0.62	0.56	0.41	0.26	0.13	0.13	0.13	0.13	0.13	0.73	0.67	0.62	0.46	0.31	0.25	0.25	0.25	0.25	0.13	0.13	0.13	0.13	0.13	0.13	0.13	0.13	0.13	0.88	0.88 0.88 0.88
	0.0	0.0	0.0	0.0	0.1	0.26	0.41	0.57	0.85	0.0	0.13	0.13	0.13	0.14	0.3	0.46	0.61	0.89	0.0	0.13	0.25	0.25	0.25	0.34	0.5	0.66	0.93	0.7	0.61	0.53	0.45	0.37	0.29	0.21	0.13	0.02	0.88	0.88 0.88 0.88
	0.88	0.88	0.88	0.88	0.88	0.88	0.88	0.88	1.0	0.88	0.88	0.88	0.88	0.88	0.88	0.88	0.88	0.88	0.88	0.88	0.88	0.88	0.88	0.88	0.88	0.88	0.88	1.0	0.88	0.75	0.63	0.5	0.38	0.25	0.13	0.0	0.88	0.88 0.88 0.88
09	0.58	0.43	0.28	0.13	0.0	0.0	0.0	0.0	0.0	0.69	0.64	0.49	0.33	0.18	0.13	0.13	0.13	0.13	0.8	0.74	0.69	0.54	0.39	0.25	0.25	0.25	0.25	0.0	0.0	0.0	0.0	0.0	0.0	0.0	0.0	0.0	1.0	1.0 1.0 1.0
	0.0	0.0	0.0	0.0	0.02	0.18	0.34	0.49	0.65	0.0	0.13	0.13	0.13	0.13	0.22	0.38	0.54	0.7	0.0	0.13	0.25	0.25	0.25	0.27	0.42	0.58	0.74	0.65	0.57	0.49	0.41	0.33	0.24	0.16	0.08	0.0	1.0	1.0 1.0 1.0
	1.0	1.0	1.0	1.0	1.0	1.0	1.0	1.0	1.0	1.0	1.0	1.0	1.0	1.0	1.0	1.0	1.0	1.0	1.0	1.0	1.0	1.0	1.0	1.0	1.0	1.0	1.0	1.0	0.88	0.75	0.63	0.5	0.38	0.25	0.13	0.0	1.0	1.0 1.0 1.0
10	0.38	0.38	0.38	0.35	0.37	0.39	0.41	0.43	0.45	0.5	0.5	0.5	0.5	0.47	0.49	0.51	0.53	0.55	0.63	0.63	0.63	0.63	0.63	0.59	0.61	0.63	0.65	1.0	0.99	0.99	0.98	0.97	0.96	0.96	0.95	0.94	0.0	0.0 0.0 0.0
	0.07	0.18	0.29	0.38	0.5	0.63	0.75	0.88	1.0	0.09	0.2	0.31	0.42	0.5	0.63	0.75	0.88	1.0	0.11	0.22	0.33	0.44	0.55	0.63	0.75	0.88	1.0	1.0	1.0	1.0	1.0	1.0	1.0	1.0	1.0	1.0	0.0	0.0 0.0 0.0
	0.0	0.0	0.0	0.0	0.0	0.0	0.0	0.0	0.0	0.0	0.0	0.0	0.0	0.0	0.0	0.0	0.0	0.0	0.0	0.0	0.0	0.0	0.0	0.0	0.0	0.0	0.0	1.0	0.88	0.75	0.63	0.5	0.38	0.25	0.13	0.0	0.0	0.0 0.0 0.0
11	0.38	0.38	0.38	0.36	0.38	0.4	0.42	0.44	0.46	0.5	0.5	0.5	0.5	0.48	0.5	0.52	0.54	0.56	0.63	0.63	0.63	0.63	0.63	0.6	0.62	0.64	0.66	0.95	0.88	0.87	0.86	0.85	0.85	0.84	0.83	0.82	0.07	0.07 0.07 0.07
	0.0	0.17	0.28	0.38	0.5	0.63	0.75	0.88	1.0	0.01	0.19	0.3	0.41	0.5	0.63	0.75	0.88	1.0	0.03	0.22	0.33	0.44	0.55	0.63	0.75	0.88	1.0	0.88	0.88	0.88	0.88	0.88	0.88	0.88	0.88	0.88	0.07	0.07 0.07 0.07
	0.02	0.13	0.13	0.13	0.13	0.13	0.13	0.13	0.13	0.0	0.13	0.13	0.13	0.13	0.13	0.13	0.13	0.13	0.0	0.13	0.13	0.13	0.13	0.13	0.13	0.13	0.13	1.0	0.88	0.75	0.63	0.5	0.38	0.25	0.13	0.0	0.07	0.07 0.07 0.07
12	0.38	0.38	0.38	0.37	0.39	0.41	0.43	0.45	0.47	0.5	0.5	0.5	0.5	0.49	0.51	0.53	0.55	0.57	0.63	0.63	0.63	0.63	0.63	0.6	0.62	0.64	0.66	0.9	0.82	0.75	0.74	0.74	0.73	0.72	0.71	0.71	0.13	0.13 0.13 0.13
	0.0	0.13	0.27	0.38	0.5	0.63	0.75	0.88	1.0	0.0	0.13	0.3	0.41	0.5	0.63	0.75	0.88	1.0	0.0	0.13	0.32	0.43	0.54	0.63	0.75	0.88	1.0	0.75	0.75	0.75	0.75	0.75	0.75	0.75	0.75	0.75	0.13	0.13 0.13 0.13
	0.11	0.17	0.25	0.25	0.25	0.25	0.25	0.25	0.25	0.09	0.14	0.25	0.25	0.25	0.25	0.25	0.25	0.25	0.06	0.13	0.25	0.25	0.25	0.25	0.25	0.25	0.25	1.0	0.88	0.75	0.63	0.5	0.38	0.25	0.13	0.0	0.13	0.13 0.13 0.13
13	0.38	0.38	0.38	0.38	0.4	0.42	0.44	0.46	0.48	0.5	0.5	0.5	0.5	0.49	0.51	0.53	0.55	0.57	0.63	0.63	0.63	0.63	0.63	0.61	0.63	0.65	0.67	0.84	0.77	0.7	0.63	0.62	0.61	0.6	0.6	0.59	0.2	0.2 0.2 0.2
	0.0	0.13	0.25	0.38	0.5	0.63	0.75	0.88	1.0	0.0	0.13	0.25	0.4	0.5	0.63	0.75	0.88	1.0	0.0	0.13	0.25	0.42	0.53	0.63	0.75	0.88	1.0	0.63	0.63	0.63	0.63	0.63	0.63	0.63	0.63	0.63	0.2	0.2 0.2 0.2
	0.21	0.26	0.32	0.38	0.38	0.38	0.38	0.38	0.38	0.18	0.24	0.29	0.38	0.38	0.38	0.38	0.38	0.38	0.16	0.21	0.27	0.38	0.38	0.38	0.38	0.38	0.38	1.0	0.88	0.75	0.63	0.5	0.38	0.25	0.13	0.0	0.2	0.2 0.2 0.2
14	0.5	0.5	0.5	0.45	0.38	0.38	0.38	0.38	0.38	0.5	0.5	0.5	0.5	0.5	0.52	0.54	0.56	0.58	0.63	0.63	0.63	0.63	0.63	0.62	0.64	0.66	0.68	0.79	0.72	0.65	0.57	0.5	0.49	0.49	0.48	0.47	0.27	0.27 0.27 0.27
	0.0	0.13	0.25	0.38	0.46	0.63	0.75	0.88	1.0	0.0	0.13	0.25	0.38	0.5	0.63	0.75	0.88	1.0	0.0	0.13	0.25	0.38	0.52	0.63	0.75	0.88	1.0	0.5	0.5	0.5	0.5	0.5	0.5	0.5	0.5	0.5	0.27	0.27 0.27 0.27
	0.39	0.44	0.5	0.5	0.5	0.52	0.49	0.47	0.44	0.28	0.33	0.39	0.44	0.5	0.5	0.5	0.5	0.5	0.25	0.31	0.36	0.42	0.5	0.5	0.5	0.5	0.5	1.0	0.88	0.75	0.63	0.5	0.38	0.25	0.13	0.0	0.27	0.27 0.27 0.27
15	0.63	0.63	0.58	0.52	0.38	0.38	0.38	0.38	0.38	0.63	0.63	0.63	0.63	0.57	0.5	0.5	0.5	0.5	0.63	0.63	0.63	0.63	0.63	0.63	0.65	0.67	0.69	0.74	0.67	0.59	0.52	0.45	0.38	0.37	0.36	0.35	0.33	0.33 0.33 0.33
	0.0	0.13	0.25	0.38	0.38	0.54	0.75	0.88	1.0	0.0	0.13	0.25	0.38	0.5	0.58	0.75	0.88	1.0	0.0	0.13	0.25	0.38	0.5	0.63	0.75	0.88	1.0	0.38	0.38	0.38	0.38	0.38	0.38	0.38	0.38	0.38	0.33	0.33 0.33 0.33
	0.56	0.62	0.63	0.63	0.63	0.63	0.69	0.66	0.63	0.46	0.51	0.57	0.62	0.63	0.63	0.64	0.62	0.59	0.35	0.4	0.46	0.51	0.57	0.63	0.63	0.63	0.63	1.0	0.88	0.75	0.63	0.5	0.38	0.25	0.13	0.0	0.33	0.33 0.33 0.33
16	0.75	0.7	0.65	0.59	0.44	0.38	0.38	0.38	0.38	0.75	0.75	0.75	0.7	0.65	0.5	0.5	0.5	0.5	0.75	0.75	0.75	0.75	0.75	0.7	0.63	0.63	0.63	0.69	0.62	0.54	0.47	0.4	0.32	0.25	0.24	0.24	0.4	0.4 0.4 0.4
	0.0	0.13	0.25	0.38	0.38	0.46	0.62	0.88	1.0	0.0	0.13	0.25	0.38	0.5	0.51	0.66	0.88	1.0	0.0	0.13	0.25	0.38	0.5	0.63	0.71	0.88	1.0	0.25	0.25	0.25	0.25	0.25	0.25	0.25	0.25	0.25	0.4	0.4 0.4 0.4
	0.74	0.75	0.75	0.75	0.75	0.75	0.75	0.85	0.83	0.63	0.69	0.74	0.75	0.75	0.75	0.75	0.81	0.79	0.53	0.58	0.64	0.69	0.75	0.75	0.75	0.77	0.74	1.0	0.88	0.75	0.63	0.5	0.38	0.25	0.13	0.0	0.4	0.4 0.4 0.4
17	0.83	0.78	0.72	0.67	0.52	0.38	0.38	0.38	0.38	0.88	0.88	0.83	0.77	0.72	0.57	0.5	0.5	0.5	0.88	0.88	0.88	0.88	0.83	0.77	0.63	0.63	0.63	0.64	0.56	0.49	0.42	0.34	0.27	0.2	0.13	0.12	0.47	0.47 0.47 0.47
	0.0	0.13	0.25	0.38	0.38	0.39	0.54	0.7	0.98	0.0	0.13	0.25	0.38	0.5	0.5	0.59	0.74	1.0	0.0	0.13	0.25	0.38	0.5	0.63	0.63	0.79	1.0	0.13	0.13	0.13	0.13	0.13	0.13	0.13	0.13	0.13	0.47	0.47 0.47 0.47
	0.88	0.88	0.88	0.88	0.88	0.88	0.88	0.88	1.0	0.81	0.87	0.88	0.88	0.88	0.88	0.88	0.88	0.98	0.7	0.76	0.81	0.87	0.88	0.88	0.88	0.88	0.94	1.0	0.88	0.75	0.63	0.5	0.38	0.25	0.13	0.0	0.47	0.47 0.47 0.47
18	0.91	0.85	0.8	0.74	0.59	0.44	0.38	0.38	0.38	1.0	0.96	0.9	0.85	0.79	0.64	0.5	0.5	0.5	1.0	1.0	1.0	0.95	0.9	0.84	0.69	0.63	0.63	0.58	0.51	0.44	0.37	0.29	0.22	0.15	0.07	0.0	0.53	0.53 0.53 0.53
	0.0	0.13	0.25	0.38	0.38	0.38	0.47	0.63	0.78	0.0	0.13	0.25	0.38	0.5	0.5	0.51	0.67	0.83	0.0	0.13	0.25	0.38	0.5	0.63	0.63	0.71	0.87	0.0	0.0	0.0	0.0	0.0	0.0	0.0	0.0	0.0	0.53	0.53 0.53 0.53
	1.0	1.0	1.0	1.0	1.0	1.0	1.0	1.0	1.0	0.99	1.0	1.0	1.0	1.0	1.0	1.0	1.0	1.0	1.0	0.88	0.94	0.99	1.0	1.0	1.0	1.0	1.0	1.0	0.88	0.75	0.63	0.5	0.38	0.25	0.13	0.0	0.53	0.53 0.53 0.53
19	0.75	0.75	0.75	0.75	0.75	0.75	0.71	0.73	0.75	0.88	0.88	0.88	0.88	0.88	0.88	0.88	0.82	0.84	1.0	1.0	1.0	1.0	1.0	1.0	1.0	1.0	0.94	1.0	0.9	0.79	0.69	0.58	0.48	0.37	0.27	0.16	0.6	0.6 0.6 0.6
	0.14	0.25	0.36	0.47	0.58	0.69	0.75	0.88	1.0	0.16	0.27	0.38	0.49	0.6	0.71	0.82	0.88	1.0	0.18	0.29	0.4	0.51	0.62	0.73	0.84	0.95	1.0	1.0	1.0	1.0	1.0	1.0	1.0	1.0	1.0	1.0	0.6	0.6 0.6 0.6
	0.0	0.0	0.0	0.0	0.0	0.0	0.0	0.0	0.0	0.0	0.0	0.0	0.0	0.0	0.0	0.0	0.0	0.0	0.0	0.0	0.0	0.0	0.0	0.0	0.0	0.0	0.0	1.0	0.88	0.75	0.63	0.5	0.38	0.25	0.13	0.0	0.6	0.6 0.6 0.6
20	0.75	0.75	0.75	0.75	0.75	0.75	0.71	0.73	0.75	0.88	0.88	0.88	0.88	0.88	0.88	0.88	0.83	0.85	1.0	1.0	1.0	1.0	1.0	1.0	1.0	1.0	0.95	1.0	0.88	0.77	0.67	0.56	0.46	0.35	0.25	0.14	0.67	0.67 0.67 0.67
	0.05	0.24	0.35	0.46	0.57	0.68	0.75	0.88	1.0	0.08	0.26	0.37	0.48	0.59	0.7	0.81	0.88	1.0	0.1	0.28	0.39	0.5	0.61	0.72	0.83	0.94	1.0	0.88	0.88	0.88	0.88	0.88	0.88	0.88	0.88	0.88	0.67	0.67 0.67 0.67
	0.0	0.13	0.13	0.13	0.13	0.13	0.13	0.13	0.13	0.0	0.13	0.13	0.13	0.13	0.13	0.13	0.13	0.13	0.0	0.13	0.13	0.13	0.13	0.13	0.13	0.13	0.94	0.88	0.75	0.63	0.5	0.38	0.25	0.13	0.0	0.67	0.67 0.67 0.67
21	0.75	0.75	0.75	0.75	0.75	0.75	0.72	0.74	0.76	0.88	0.88	0.88	0.88	0.88	0.88	0.88	0.84	0.86	1.0	1.0	1.0	1.0	1.0	1.0	1.0	1.0	0.96	1.0	0.88	0.75	0.65	0.54	0.44	0.33	0.23	0.12	0.73	0.73 0.73 0.73
	0.0	0.16	0.34	0.45	0.56	0.67	0.75	0.88	1.0	0.0	0.18	0.36	0.47	0.58	0.69	0.8	0.88	1.0	0.0	0.02	0.2	0.39	0.5	0.61	0.72	0.83	0.94	1.0	0.75	0.75	0.75	0.75	0.75	0.75	0.75	0.75	0.73	0.73 0.73 0.73
	0.03	0.13	0.25	0.25	0.25	0.25	0.25	0.25	0.25	0.01	0.13	0.25	0.25	0.25	0.25	0.25	0.25	0.25	0.0	0.13	0.25	0.25	0.25	0.25	0.25	0.25	0.25	0.89	0.82	0.75	0.63	0.5	0.38	0.25	0.13	0.0	0.73	0.73 0.73 0.73
22	0.75	0.75	0.75	0.75	0.75	0.75	0.73	0.75	0.77	0.88	0.88	0.88	0.88	0.88	0.88	0.88	0.85	0.87	1.0	1.0	1.0	1.0	1.0	1.0	1.0	1.0	0.96	1.0	0.88	0.75	0.63	0.52	0.42	0.31	0.21	0.1	0.8	0.8 0.8 0.8
	0.0	0.13	0.26	0.44	0.55	0.66	0.75	0.88	1.0	0.0	0.13	0.28	0.47	0.58	0.69	0.8	0.88	1.0	0.0	0.13	0.3	0.49	0.6	0.71	0.82	0.93	1.0	0.63	0.63	0.63	0.63	0.63	0.63	0.63	0.63	0.63	0.8	0.8 0.8 0.8
	0.13	0.18	0.25	0.38	0.38	0.38	0.38	0.38	0.38	0.1	0.16	0.25	0.38	0.38	0.38	0.38	0.38	0.38	0.08	0.13	0.25	0.38	0.38	0.38	0.38	0.38	0.83

	A	B	C	D	E	F	G	H	I	J	K	L	M	N	O	P	Q	R	S	T	U	V	W	X	Y	Z	a	b	c	d	e	f	g	h	i	j	k	LAB*	LAB*	LAB*	LAB*
01	18.0	22.1	26.2	30.3	34.5	38.6	42.7	46.8	50.9	21.8	27.1	30.6	34.6	38.8	42.9	47.0	51.2	55.3	25.5	30.5	36.1	39.2	43.1	47.2	51.3	55.4	59.5	95.4	89.5	83.5	77.6	71.7	65.7	59.8	53.9	47.9	18.0	18.0	18.0	18.0	18.0
	0.0	-7.9	-15.2	-23.1	-31.0	-39.0	-47.0	-55.0	-62.8	8.2	-1.3	-10.0	-17.0	-25.0	-33.0	-41.0	-49.0	-57.1	6.3	7.4	-2.6	-11.0	-19.0	-27.0	-35.0	-43.0	-51.0	0.0	8.2	16.3	24.5	32.7	40.9	49.0	57.2	65.4	0.0	0.0	0.0	0.0	0.0
	0.0	4.4	8.7	13.1	17.5	21.8	26.2	30.6	35.0	6.3	11.5	15.0	19.3	23.7	28.1	32.5	36.9	41.3	12.6	17.5	22.9	25.8	29.9	34.2	38.6	43.0	47.4	0.0	6.3	12.6	18.9	25.3	31.6	37.9	44.2	50.5	0.0	0.0	0.0	0.0	0.0
02	19.0	23.1	27.3	31.6	35.8	40.0	44.2	48.3	52.5	21.8	27.7	31.8	35.9	40.0	44.1	48.2	52.4	56.5	25.5	31.4	36.7	40.2	44.3	48.5	52.6	56.7	60.8	90.8	85.7	79.8	73.9	67.9	62.0	56.1	50.1	44.2	27.7	27.7	27.7	27.7	27.7
	3.9	-3.8	-11.7	-18.7	-25.7	-33.7	-40.7	-48.7	-56.7	9.4	0.0	-7.9	-15.7	-23.7	-31.7	-39.7	-47.7	-55.7	17.6	8.2	-1.3	-10.7	-17.7	-25.7	-33.7	-41.7	-49.7	-3.8	0.0	8.2	16.3	24.5	32.7	40.9	49.0	57.2	0.0	0.0	0.0	0.0	0.0
	-5.6	-5.6	-2.7	0.2	3.5	7.1	10.9	14.8	18.8	-1.0	0.0	4.4	8.7	13.1	17.5	21.8	26.2	30.6	4.9	6.3	11.5	15.0	19.3	23.7	28.1	32.5	36.9	-5.6	0.0	6.3	12.6	18.9	25.3	31.6	37.9	44.2	0.0	0.0	0.0	0.0	0.0
03	19.9	24.0	28.2	32.4	36.7	40.9	45.2	49.4	53.6	22.3	28.6	32.8	37.0	41.3	45.5	49.7	53.8	58.0	25.5	31.4	37.4	41.5	45.6	49.7	53.8	57.9	62.0	86.2	81.1	76.1	70.1	64.2	58.3	52.3	46.4	40.4	37.4	37.4	37.4	37.4	37.4
	7.8	0.1	-7.6	-15.4	-22.4	-29.4	-36.4	-44.4	-51.4	12.4	3.9	-3.8	-11.8	-18.8	-25.8	-33.8	-40.8	-48.8	18.9	4.4	0.0	-7.9	-15.4	-23.4	-31.4	-39.4	-47.4	-7.6	-3.8	0.0	8.2	16.3	24.5	32.7	40.9	49.0	0.0	0.0	0.0	0.0	0.0
	-11.4	-11.4	-11.4	-7.9	-5.3	-2.5	0.5	3.7	7.1	-7.3	-5.6	-5.6	-2.7	0.2	3.5	7.1	10.9	14.8	-2.1	-1.0	0.0	4.4	8.7	13.1	17.5	21.8	26.2	-11.4	-5.6	0.0	6.3	12.6	18.9	25.3	31.6	37.9	0.0	0.0	0.0	0.0	0.0
04	20.9	25.2	28.9	33.2	37.4	41.7	46.0	50.2	54.5	23.2	29.6	33.7	37.8	42.0	46.3	50.6	54.8	59.1	25.8	31.9	38.3	42.4	46.7	50.9	55.2	59.3	63.5	81.6	76.5	71.5	66.4	60.5	54.5	48.6	42.7	36.7	47.0	47.0	47.0	47.0	47.0
	11.7	3.6	-3.3	-11.4	-19.4	-26.4	-33.4	-40.4	-47.4	16.2	7.8	0.1	-7.6	-15.4	-22.4	-29.4	-36.4	-44.4	21.3	12.4	3.9	-3.8	-11.4	-18.4	-25.4	-33.4	-40.4	-11.4	-7.6	-3.8	0.0	8.2	16.3	24.5	32.7	40.9	0.0	0.0	0.0	0.0	0.0
	-16.4	-16.4	-16.4	-16.4	-13.4	-10.4	-8.0	-5.2	-2.4	-13.4	-11.4	-11.4	-11.4	-7.9	-5.3	-2.5	0.5	3.7	-8.8	-7.3	-5.6	-5.6	-2.7	0.2	3.5	7.1	10.9	-16.4	-11.4	-5.6	0.0	6.3	12.6	18.9	25.3	31.6	0.0	0.0	0.0	0.0	0.0
05	21.9	26.4	30.1	33.8	38.3	42.5	46.7	51.0	55.3	24.1	30.6	34.9	38.6	42.9	47.1	51.4	55.7	59.9	26.5	32.9	39.3	43.4	47.5	51.7	56.0	60.3	64.5	77.0	71.9	66.9	61.8	56.7	50.8	44.8	38.9	33.0	56.7	56.7	56.7	56.7	56.7
	15.5	7.1	0.2	-6.7	-15.4	-22.4	-30.4	-37.4	-44.4	20.0	11.7	3.6	-3.3	-11.4	-19.4	-26.4	-33.4	-40.4	24.8	16.2	7.8	0.1	-7.6	-15.4	-22.4	-29.4	-36.4	-15.4	-11.4	-7.6	-3.8	0.0	8.2	16.3	24.5	32.7	0.0	0.0	0.0	0.0	0.0
	-22.4	-22.4	-22.4	-22.4	-22.4	-18.4	-15.4	-13.4	-10.4	-18.4	-16.4	-16.4	-16.4	-16.4	-13.4	-10.4	-8.0	-5.2	-14.4	-13.4	-11.4	-11.4	-11.4	-7.9	-5.3	-2.5	0.5	-22.4	-16.4	-11.4	-5.6	0.0	6.3	12.6	18.9	25.3	0.0	0.0	0.0	0.0	0.0
06	22.8	27.5	31.3	34.9	38.8	43.4	47.5	51.8	56.1	25.1	31.5	36.0	39.8	43.5	48.0	52.1	56.4	60.7	27.4	33.8	40.3	44.6	48.2	52.6	56.8	61.0	65.3	72.4	67.3	62.3	57.2	52.1	47.0	41.1	35.2	29.2	66.4	66.4	66.4	66.4	66.4
	19.4	10.8	3.6	-3.1	-10.4	-19.4	-26.4	-34.4	-41.4	23.9	15.5	7.1	0.2	-6.7	-15.4	-22.4	-30.4	-37.4	28.5	20.0	11.7	3.6	-3.3	-11.4	-19.4	-26.4	-33.4	-19.4	-15.4	-11.4	-7.6	-3.8	0.0	8.2	16.3	24.5	0.0	0.0	0.0	0.0	0.0
	-27.4	-27.4	-27.4	-28.4	-28.4	-28.4	-23.4	-21.4	-18.4	-24.4	-22.4	-22.4	-22.4	-22.4	-22.4	-18.4	-15.4	-13.4	-20.4	-18.4	-16.4	-16.4	-16.4	-16.4	-13.4	-10.4	-8.0	-28.4	-22.4	-16.4	-11.4	-5.6	0.0	6.3	12.6	18.9	0.0	0.0	0.0	0.0	0.0
07	23.8	28.5	32.5	36.1	39.8	43.7	48.5	52.6	56.8	26.1	32.5	37.1	41.0	44.6	48.4	53.1	57.2	61.4	28.4	34.8	41.2	45.7	49.4	53.2	57.7	61.8	66.1	67.8	62.7	57.7	52.6	47.5	42.4	37.4	31.4	25.5	76.1	76.1	76.1	76.1	76.1
	23.3	14.5	7.1	0.3	-6.5	-13.5	-22.5	-30.5	-37.2	7.8	19.4	10.8	3.6	-3.1	-10.4	-19.4	-26.4	-34.4	32.3	23.9	15.5	7.1	0.2	-6.7	-15.5	-22.5	-30.5	-22.5	-19.5	-15.5	-11.5	-7.6	-3.8	0.0	8.2	16.3	0.0	0.0	0.0	0.0	0.0
	-33.5	-33.5	-33.5	-33.5	-33.5	-33.5	-33.5	-29.5	-26.5	-29.5	-27.5	-27.5	-27.5	-28.5	-28.5	-28.5	-23.5	-21.5	-26.5	-24.5	-22.5	-22.5	-22.5	-22.5	-22.5	-18.5	-15.5	-33.5	-28.5	-22.5	-16.5	-11.5	-5.6	0.0	6.3	12.6	0.0	0.0	0.0	0.0	0.0
08	24.8	29.5	33.6	37.3	40.9	44.7	48.8	53.5	57.6	27.0	33.5	38.2	42.1	45.8	49.4	53.4	58.1	62.3	29.3	35.7	42.2	46.8	50.6	54.3	58.1	62.7	66.9	63.2	58.1	53.1	48.0	42.9	37.8	32.8	27.7	21.8	85.7	85.7	85.7	85.7	85.7
	27.2	18.3	10.7	3.7	-3.0	-10.5	-17.5	-26.5	-34.3	1.7	23.3	14.5	7.1	0.3	-6.5	-13.5	-22.5	-30.5	36.2	27.8	19.4	10.8	3.6	-3.1	-10.5	-19.5	-26.5	-26.5	-22.5	-19.5	-15.5	-11.5	-7.6	-3.8	0.0	8.2	0.0	0.0	0.0	0.0	0.0
	-38.5	-38.5	-39.5	-39.5	-39.5	-39.5	-39.5	-39.5	-34.5	-35.5	-33.5	-33.5	-33.5	-33.5	-33.5	-33.5	-33.5	-29.5	-31.5	-29.5	-27.5	-27.5	-27.5	-28.5	-28.5	-28.5	-23.5	-39.5	-33.5	-28.5	-22.5	-16.5	-11.5	-5.6	0.0	6.3	0.0	0.0	0.0	0.0	0.0
09	25.7	30.6	34.7	38.5	42.2	45.8	49.6	53.8	58.6	28.0	34.4	39.2	43.3	47.0	50.6	54.3	58.4	63.2	30.3	36.7	43.1	47.9	51.8	55.5	59.1	63.1	67.8	58.6	53.5	48.5	43.4	38.3	33.2	28.2	23.1	18.0	95.4	95.4	95.4	95.4	95.4
	31.1	22.1	14.3	7.2	0.4	-6.4	-13.5	-21.5	-30.3	5.6	27.2	18.3	10.7	3.7	-3.0	-10.5	-17.5	-26.5	40.0	31.7	23.3	14.5	7.1	0.3	-6.5	-13.5	-22.5	-30.5	-26.5	-22.5	-19.5	-15.5	-11.5	-7.6	-3.8	0.0	0.0	0.0	0.0	0.0	0.0
	-44.5	-44.5	-44.5	-44.5	-44.5	-44.5	-44.5	-44.5	-45.5	-40.5	-38.5	-38.5	-39.5	-39.5	-39.5	-39.5	-39.5	-39.5	-37.5	-35.5	-33.5	-33.5	-33.5	-33.5	-33.5	-33.5	-33.5	-45.5	-39.5	-33.5	-28.5	-22.5	-16.5	-11.5	-5.6	0.0	0.0	0.0	0.0	0.0	0.0
10	29.2	34.4	39.2	45.1	48.0	51.7	55.6	59.7	63.8	33.0	38.2	43.0	48.0	54.2	56.8	60.3	64.2	68.2	36.7	42.0	46.8	51.7	56.9	63.2	65.7	69.1	72.8	95.4	94.8	94.1	93.5	92.9	92.3	91.6	91.0	90.4	18.0	18.0	18.0	18.0	18.0
	24.5	15.4	6.7	-3.9	-13.5	-21.5	-29.5	-37.5	-45.3	2.7	23.4	14.8	5.8	-5.1	-15.5	-23.5	-31.5	-39.5	40.9	31.4	22.8	14.2	4.8	-6.4	-16.5	-25.5	-33.5	0.0	-1.3	-2.6	-3.9	-5.1	-6.4	-7.7	-9.0	-10.3	0.0	0.0	0.0	0.0	0.0
	18.9	23.9	28.7	34.4	36.9	40.7	44.9	49.2	53.5	25.3	30.3	35.0	39.9	45.9	48.1	51.6	55.6	59.8	31.6	36.7	41.4	46.1	51.2	57.3	59.4	62.7	66.5	0.0	11.5	22.9	34.4	45.9	57.3	68.8	80.3	91.7	0.0	0.0	0.0	0.0	0.0
11	29.3	35.2	40.2	45.8	48.9	52.8	56.8	61.0	65.1	33.0	38.9	44.0	48.9	54.8	57.6	61.3	65.3	69.4	36.7	42.7	47.9	52.7	57.7	63.7	66.9	70.0	73.9	86.7	85.7	85.1	84.5	83.8	83.2	82.6	82.0	81.3	23.2	23.2	23.2	23.2	23.2
	25.9	16.3	7.4	-2.6	-11.5	-19.5	-27.5	-35.5	-43.3	4.1	24.5	15.4	6.7	-3.9	-13.5	-21.5	-29.5	-37.5	42.3	32.7	23.4	14.8	5.8	-5.1	-15.5	-23.5	-31.5	3.9	0.0	-1.3	-2.6	-3.9	-5.1	-6.4	-7.7	-9.0	0.0	0.0	0.0	0.0	0.0
	11.0	12.6	17.5	22.9	25.8	29.9	34.2	38.6	43.0	17.1	18.9	23.9	28.7	34.4	36.9	40.7	44.9	49.2	23.3	25.3	30.3	35.0	39.9	45.9	48.1	51.6	55.6	-5.6	0.0	11.5	22.9	34.4	45.9	57.3	68.8	80.3	0.0	0.0	0.0	0.0	0.0
12	29.3	35.2	41.1	46.4	49.9	54.0	58.1	62.3	66.4	33.0	38.9	44.8	49.9	55.4	58.5	62.4	66.5	70.6	36.8	42.7	48.6	53.7	58.6	64.5	67.3	71.0	75.0	78.0	77.0	76.1	75.1	74.4	73.8	73.2	72.9	72.3	28.3	28.3	28.3	28.3	28.3
	27.0	17.6	8.2	-1.3	-10.5	-17.5	-25.5	-33.5	-41.3	5.3	25.9	16.3	7.4	-2.6	-11.5	-19.5	-27.5	-35.5	43.5	34.1	24.5	15.4	6.7	-3.9	-13.5	-21.5	-29.5	7.8	3.9	0.0	-1.3	-2.6	-3.9	-5.1	-6.4	-7.7	0.0	0.0	0.0	0.0	0.0
	4.0	4.9	6.3	11.5	15.0	19.3	23.7	28.1	32.5	9.9	11.0	12.6	17.5	22.9	25.8	29.9	34.2	38.6	15.9	17.1	18.9	23.9	28.7	34.4	36.9	40.7	44.9	-11.5	-5.6	0.0	11.5	22.9	34.4	45.9	57.3	68.8	0.0	0.0	0.0	0.0	0.0
13	29.3	35.2	41.1	47.0	51.1	55.3	59.4	63.5	67.6	33.0	39.0	44.9	50.8	56.1	59.6	63.7	67.8	71.9	36.8	42.7	48.6	54.5	59.5	65.5	68.2	72.1	76.2	69.3	68.3	67.3	66.4	65.8	65.1	64.5	63.9	63.2	33.5	33.5	33.5	33.5	33.5
	28.2	18.8	9.4	0.0	-7.9	-15.5	-23.5	-31.5	-39.3	6.4	27.0	17.6	8.2	-1.3	-10.5	-17.5	-25.5	-33.5	44.7	35.3	25.9	16.3	7.4	-2.6	-11.5	-19.5	-27.5	11.7	7.8	3.9	0.0	-1.3	-2.6	-3.9	-5.1	-6.4	0.0	0.0	0.0	0.0	0.0
	-3.1	-2.1	-1.0	0.0	4.4	8.7	13.1	17.5	21.8	3.0	4.0	4.9	6.3	11.5	15.0	19.3	23.7	28.1	8.9	9.9	11.0	12.6	17.5	22.9	25.8	29.9	34.2	-16.5	-11.5	-5.6	0.0	11.5	22.9	34.4	45.9	57.3	0.0	0.0	0.0	0.0	0.0
14	29.4	35.4	41.6	48.0	52.1	56.4	60.6	64.8	69.0	33.0	39.0	44.9	50.8	56.7	60.8	64.9	69.0	73.2	36.8	42.7	48.6	54.5	60.5	65.5	69.3	73.3	77.5	60.6	59.6	58.6	57.7	56.7	56.1	55.4	54.8	54.2	38.7	38.7	38.7	38.7	38.7
	30.3	21.3	12.4	3.9	-3.8	-11.5	-18.5	-25.5	-33.3	7.6	28.2	18.8	9.4	0.0	-7.9	-15.5	-23.5	-31.5	45.8	36.4	27.0	17.6	8.2	-1.3	-10.5	-17.5	-25.5	11.5	11.7	7.8	3.9	0.0	-1.3	-2.6	-3.9	-5.1	0.0	0.0	0.0	0.0	0.0
	-10.5	-8.8	-7.3	-5.6	-5.6	-2.7	0.2	3.5	7.1	-4.2	-3.1	-2.1	-1.0	0.0	4.4	8.7	13.1	17.5	2.0	3.0	4.0	4.9	6.3	11.5	15.0	19.3	23.7	-22.5	-16.5	-11.5	-5.6	0.0	11.5	22.9	34.4	45.9	0.0	0.0	0.0	0.0	0.0
15	30.0	36.2	42.5	49.0	53.1	57.2	61.4	65.7	69.9	33.0	39.0	45.1	51.3	57.7	61.8	66.0	70.3	74.5	36.8	42.7	48.7	54.6	60.5	66.4	70.5	74.6	78.7	51.9	50.9	49.9	49.0	48.0	47.0	46.4	45.8	45.1	43.8	43.8	43.8	43.8	43.8
	33.6	24.8	16.2	7.8	0.1	-7.6	-15.5	-22.5	-29.3	9.5	30.3	21.3	12.4	3.9	-3.8	-11.5	-18.5	-25.5	47.0	37.6	28.2	18.8	9.4	0.0	-7.9	-15.5	-23.5	19.4	15.5	11.7	7.8	3.9	0.0	-1.3	-2.6	-3.9	0.0	0.0	0.0	0.0	0.0
	-16.5	-14.5	-13.5	-11.5	-11.5	-11.5	-7.9	-5.3	-2.5	-11.5	-10.5	-8.8	-7.3	-5.6	-5.6	-2.7	0.2	3.5	-5.2	-4.2	-3.1	-2.1	-1.0	0.0	4.4	8.7	13.1	-27.5	-22.5	-16.5	-11.5	-5.6	0.0	11.5	22.9	34.4	0.0	0.0	0.0	0.0	0.0
16	30.8	37.1	43.5	49.9	54.3	57.9	62.3	66.4	70.7	33.5	39.7	45.9	52.2	58.6	62.7	66.9	71.1	75.4	36.7	42.7	48.7	54.8	61.0	67.3	71.5	75.7	80.0	43.1	42.2	41.2	40.3	39.3	38.3	37.4	36.7	36.1	49.0	49.0	49.0	49.0	49.0
	37.1	28.5	20.0	11.7	3.6	-3.3	-11.5	-19.5	-26.4	2.5	33.6	24.8	16.2	7.8	0.1	-7.6	-15.5	-22.5	48.8	39.5	30.3	21.3	12.4	3.9	-3.8	-11.5	-18.5	23.3	19.4	15.5	11.7	7.8	3.9	0.0	-1.3	-2.6	0.0	0.0	0.0	0.0	0.0
	-22.5	-20.5	-18.5	-16.5	-16.5	-16.5	-16.5	-13.5	-10.5	-17.5	-16.5	-14.5	-13.5	-11.5	-11.5	-11.5	-7.9	-5.3	-12.5	-11.5	-10.5	-8.8	-7.3	-5.6	-5.6	-2.7	0.2	-33.5	-27.5	-22.5	-16.5	-11.5	-5.6	0.0	11.5	22.9	0.0	0.0	0.0	0.0	0.0
17	31.7	38.0	44.4	50.9	55.4	59.1	62.8	67.1	71.5	34.2	40.5	46.8	53.2	59.6	63.9	67.6	71.9	76.1	37.1	43.2	49.3	55.6	61.9	68.3	72.4	76.5	80.7	34.4	33.5	32.5	31.5	30.6	29.6	28.6	27.7	27.1	54.1	54.1	54.1	54.1	54.1
	40.9	32.3	23.9	15.5	7.1	0.2	-6.7	-15.5	-22.5	5.4	37.1	28.5	20.0	11.7	3.6	-3.3	-11.5	-19.5	51.5	42.5	33.6	24.8	16.2	7.8	0.1	-7.6	-15.5	27.2	23.3	19.4	15.5	11.7	7.8	3.9	0.0	-1.3	0.0	0.0	0.0	0.0	0.0
	-27.5	-26.5	-24.5	-22.5	-22.5	-22.5	-22.5	-22.5	-18.5	-23.5	-22.5	-20.5	-18.5	-16.5	-16.5	-16.5	-16.5	-13.5	-19.5	-17.5	-16.5	-14.5	-13.5	-11.5	-11.5	-11.5	-7.9	-38.5	-33.5	-27.5	-22.5	-16.5	-11.5	-5.6	0.0	11.5	0.0	0.0	0.0	0.0	0.0
18	32.6	39.0	45.4	51.9	56.5	60.3	63.9	67.8	72.4	35.1	41.4	47.7	54.1	60.6	65.1	68.8	72.5	77.0	37.7	43.9	50.2	56.5	62.8	69.3	73.6	77.3	81.6	25.7	24.8	23.8	22.8	21.9	20.9	19.9	19.0	18.0	59.3	59.3	59.3	59.3	59.3
	44.7	36.2	27.8	19.4	10.8	3.6	-3.1	-10.5	-19.4	9.5	40.9	32.3	23.9	15.5	7.1	0.2	-6.7	-15.5	54.8	45.9	37.1	28.5	20.0	11.7	3.6	-3.3	-11.5	31.1	27.2	23.3	19.4	15.5	11.7	7.8	3.9	0.0	0.0	0.0	0.0	0.0	0.0
	-33.5	-31.5	-29.5	-27.5	-27.5	-27.5	-28.5	-28.5	-28.5	-29.5	-27.5	-26.5	-24.5	-22.5	-22.5	-22.5	-22.5	-22.5	-25.5	-23.5	-22.5	-20.5	-18.5	-16.5	-16.5	-16.5	-16.5	-44.5	-38.5	-33.5	-27.5	-22.5	-16.5	-11.5	-5.6	0.0	0.0	0.0	0.0	0.0	0.0
19	40.5	45.8	50.7	55.5	60.4	65.9	72.3	74.7	77.9	44.2	49.6	54.5	59.3	64.2	69.2	74.8	81.3	83.6	47.9	53.4	58.4	63.2	68.0	72.9	78.1	83.8	90.4	95.4	89.8	84.3	78.7	73.2	67.6	62.0	56.5	50.9	64.5	64.5	64.5	64.5	64.5
	49.0	39.5	30.8	22.2	13.4	3.7	-7.7	-17.5	-26.5	7.5	47.6	38.8	30.2	21.6	12.6	2.6	-9.0	-19.6	45.4	55.7	46.8	38.2	29.7	20.9	11.6	1.4	-10.0	0.0	-7.9	-15.5	-23.5	-31.5	-39.5	-47.5	-55.5	-62.0	0.0	0.0	0.0	0.0	0.0
	37.9	43.1	47.8	52.5	57.3	62.6	68.8	70.7	73.8	44.2	49.4	54.3	58.9	63.6	68.5	74.0	80.3	82.0	50.5	55.8	60.7	65.3	70.0	74.8	79.8	85.4	91.7	0.0	4.4	8.7	13.1	17.5	21.8	26.2	30.6	35.0	0.0	0.0	0.0	0.0	0.0
20	40.5	46.4	51.7	56.5	61.4	66.6	72.9	75.4	78.8	44.2	50.1	55.5	60.4	65.2	70.1	75.6	82.0	84.3	48.0	53.9	59.9	64.2	69.0	73.8	78.9	84.5	91.0	89.5	85.7	80.2	74.6	69.0	63.5	57.9	52.4	46.8	69.6	69.6	69.6	69.6	69.6
	50.4	40.9	31.4	22.8	14.2	4.8	-6.4	-16.4	-25.2	8.5	49.0	39.5	30.8	22.2	13.4	3.7	-7.7	-17.6	46.8	57.2	47.6	38.8	30.2	21.6	12.6	2.6	-9.0	9.4	0.0	-7.9	-15.5	-23.5	-31.5	-39.5	-47.5	-55.5	0.0	0.0	0.0	0.0	0.0
	29.5	31.6	36.7	41.4	46.1	51.2	57.3	59.4	62.7	35.8	37.9	43.1	47.8	52.5	57.3	62.6	68.8	70.7	42.0	44.2	49.4	54.3	58.9	63.6	68.5	74.0	80.3	-1.0	0.0	4.4	8.7	13.1	17.5	21.8	26.2	30.6	0.0	0.0	0.0	0.0	0.0
21	40.5	46.4	52.3	57.5	62.3	67.4	73.5	76.2	79.7	44.2	50.2	56.1	61.4	66.2	71.0	76.3	82.6	85.1	48.0	53.9	59.9	65.8	71.0	76.1	81.7	86.7	92.9	71.8	68.0	64.2	60.5	56.7	51.1	45.6	40.0	34.5	85.1	85.1	85.1	85.1	85.1
	51.7	42.3	32.7	23.4	14.8	5.8	-5.1	-15.5	-23.5	9.5	51.4	42.2	32.7	23.4	14.8	5.8	-5.1	-15.5	47.6	58.1	48.7	39.4	30.2	21.3	12.4	3.9	-7.7	18.8	9.4	0.0	-7.9	-15.5	-23.5	-31.5	-39.5	-47.5	0.0	0.0	0.0	0.0	0.0
	22.0	23.3	25.3	30.3	35.0	39.9	45.9	48.1	51.6	28.1	29.5	31.6	36.7	41.4	46.1	51.2	57.3	59.4	34.2	35.8	37.9	43.1	47.8	52.5	57.3	62.6	68.8	-2.1	-1.0	0.0	4.4	8.7	13.1	17.5	21.8	26.2	0.0	0.0	0.0	0.0	0.0
22	40.5	46.4	52.4	58.3	63.4	68.2	74.2	77.0

	A	B	C	D	E	F	G	H	I	J	K	L	M	N	O	P	Q	R	S	T	U	V	W	X	Y	Z	a	b	c	d	e	f	g	h	i	j	k	LAB*LCH*a
01	18.0	22.1	26.2	30.3	34.5	38.6	42.7	46.8	50.9	21.8	27.1	30.6	34.6	38.8	42.9	47.0	51.2	55.3	25.5	30.5	36.1	39.2	43.1	47.2	51.3	55.4	59.5	95.4	89.5	83.5	77.6	71.7	65.7	59.8	53.9	47.9	18.0	18.0	18.0	18.0
	0.0	9.0	18.0	27.0	36.0	44.9	53.9	62.9	71.9	10.3	11.5	18.0	26.3	34.9	43.7	52.6	61.5	70.4	20.7	19.0	23.1	28.4	35.9	44.1	52.6	61.2	69.9	0.0	10.3	20.7	31.0	41.3	51.6	62.0	72.3	82.6	0.0	0.0	0.0	0.0
	0	151	151	151	151	151	151	151	151	38	96	124	133	137	140	142	143	144	38	67	96	115	124	129	133	135	137	0	38	38	38	38	38	38	38	38	0	0	0	0
02	19.0	23.1	27.3	31.6	35.8	40.0	44.2	48.3	52.5	21.8	27.7	31.8	35.9	40.0	44.1	48.2	52.4	56.5	25.5	31.4	36.7	40.2	44.3	48.5	52.6	56.7	60.8	90.8	85.7	79.8	73.9	67.9	62.0	56.1	50.1	44.2	27.7	27.7	27.7	27.7
	6.8	6.8	11.4	18.3	26.0	34.0	42.3	50.8	59.3	9.5	0.0	9.0	18.0	27.0	36.0	44.9	53.9	62.9	18.3	10.3	11.5	18.0	26.3	34.9	43.7	52.6	61.5	6.8	0.0	10.3	20.7	31.0	41.3	51.6	62.0	72.3	0.0	0.0	0.0	0.0
	305	236	193	179	172	168	165	163	162	354	0	151	151	151	151	151	151	151	16	38	96	124	133	137	140	142	143	236	0	38	38	38	38	38	38	38	0	0	0	0
03	19.9	24.0	28.2	32.4	36.7	40.9	45.2	49.4	53.6	22.3	28.6	32.8	37.0	41.3	45.5	49.7	53.8	58.0	25.5	31.4	37.4	41.5	45.6	49.7	53.8	57.9	62.0	86.2	81.1	76.1	70.1	64.2	58.2	52.3	46.4	40.5	37.4	37.4	37.4	37.4
	13.6	11.2	13.6	17.0	22.8	29.5	36.7	44.2	52.0	14.4	6.8	6.8	11.4	18.3	26.0	34.0	42.3	50.8	18.9	9.5	0.0	9.0	18.0	27.0	36.0	44.9	53.9	13.6	6.8	0.0	10.3	20.7	31.0	41.3	51.6	62.0	0.0	0.0	0.0	0.0
	305	271	236	208	193	185	179	175	172	329	305	236	193	179	172	168	165	163	354	354	0	151	151	151	151	151	151	236	236	0	38	38	38	38	38	38	0	0	0	0
04	20.9	25.2	28.9	33.2	37.4	41.7	46.0	50.2	54.5	23.2	29.6	33.7	37.8	42.0	46.3	50.6	54.8	59.1	25.8	31.9	38.3	42.4	46.7	50.9	55.2	59.3	63.5	81.6	76.5	71.5	66.4	60.5	54.5	48.6	42.7	36.7	47.0	47.0	47.0	47.0
	20.3	17.1	17.1	20.4	23.1	28.2	34.2	40.8	47.7	20.7	13.6	11.2	13.6	17.0	22.8	29.5	36.7	44.2	23.0	14.4	6.8	6.8	11.4	18.3	26.0	34.0	42.3	20.4	13.6	6.8	0.0	10.3	20.7	31.0	41.3	51.6	0.0	0.0	0.0	0.0
	305	282	259	236	215	202	193	187	183	321	305	271	236	208	193	185	179	175	337	329	305	236	193	179	172	168	165	236	236	236	0	38	38	38	38	38	0	0	0	0
05	21.9	26.4	30.1	33.8	38.3	42.5	46.7	51.0	55.3	24.1	30.6	34.9	38.6	42.9	47.1	51.4	55.7	59.9	26.5	32.9	39.3	43.4	47.5	51.7	56.0	60.3	64.5	77.0	71.9	66.9	61.8	56.7	50.8	44.8	38.9	33.0	56.7	56.7	56.7	56.7
	27.1	23.4	22.4	23.4	27.1	29.4	34.0	39.5	45.6	27.3	20.3	17.1	17.1	20.4	23.1	28.2	34.2	40.8	28.8	20.7	13.6	11.2	13.6	17.0	22.8	29.5	36.7	27.1	20.4	13.6	6.8	0.0	10.3	20.7	31.0	41.3	0.0	0.0	0.0	0.0
	305	288	271	253	236	219	208	200	193	317	305	282	259	236	215	202	193	187	329	321	305	271	236	208	193	185	179	236	236	236	236	0	38	38	38	38	0	0	0	0
06	22.8	27.5	31.3	34.9	38.8	43.4	47.5	51.8	56.1	25.1	31.5	36.0	39.8	43.5	48.0	52.1	56.4	60.7	27.4	33.8	40.3	44.6	48.2	52.6	56.8	61.0	65.3	72.4	67.3	62.3	57.2	52.2	47.0	41.1	35.2	29.2	66.4	66.4	66.4	66.4
	33.9	29.9	28.1	28.2	29.9	33.9	35.9	40.0	45.1	34.0	27.1	23.4	22.4	23.4	27.1	29.4	34.0	39.5	35.0	27.3	20.3	17.1	17.1	20.4	23.1	28.2	34.2	33.9	27.1	20.4	13.6	6.8	0.0	10.3	20.7	31.0	0.0	0.0	0.0	0.0
	305	291	277	264	250	236	222	212	204	315	305	288	271	253	236	219	208	200	324	317	305	282	259	236	215	202	193	236	236	236	236	236	0	38	38	38	0	0	0	0
07	23.8	28.5	32.5	36.1	39.8	43.7	48.5	52.6	56.8	26.1	32.5	37.1	41.0	44.6	48.4	53.1	57.2	61.4	28.4	34.8	41.2	45.7	49.4	53.2	57.7	61.8	66.1	67.8	62.7	57.7	52.6	47.5	42.4	37.4	31.4	25.5	76.1	76.1	76.1	76.1
	40.7	36.4	34.2	33.5	34.2	36.5	40.7	42.5	46.2	40.6	33.9	29.9	28.1	28.2	29.9	33.9	35.9	40.0	41.5	34.0	27.1	23.4	22.4	23.4	27.1	29.4	34.0	40.7	33.9	27.1	20.4	13.6	6.8	0.0	10.3	20.7	0.0	0.0	0.0	0.0
	305	294	282	271	259	248	236	224	215	313	305	291	277	264	250	236	222	212	321	315	305	288	271	253	236	219	208	236	236	236	236	236	236	0	38	38	0	0	0	0
08	24.8	29.5	33.6	37.3	40.9	44.7	48.8	53.5	57.6	27.0	33.5	38.2	42.1	45.8	49.4	53.4	58.1	62.3	29.3	35.7	42.2	46.8	50.6	54.3	58.1	62.7	66.9	63.2	58.1	53.1	48.0	42.9	37.8	32.8	27.7	21.8	85.7	85.7	85.7	85.7
	47.4	43.0	40.5	39.3	39.3	40.5	43.1	47.5	49.1	47.4	40.7	36.4	34.2	33.5	34.2	36.5	40.7	42.5	48.4	40.6	33.9	29.9	28.1	28.2	29.9	33.9	35.9	47.5	40.7	33.9	27.1	20.4	13.6	6.8	0.0	10.3	0.0	0.0	0.0	0.0
	305	295	285	275	266	256	246	236	225	312	305	294	282	271	259	248	236	224	319	313	305	291	277	264	250	236	222	236	236	236	236	236	236	236	0	38	0	0	0	0
09	25.7	30.6	34.7	38.5	42.2	45.8	49.6	53.8	58.6	28.0	34.4	39.2	43.3	47.0	50.6	54.3	58.4	63.2	30.3	36.7	43.1	47.9	51.8	55.5	59.1	63.1	67.8	58.6	53.5	48.5	43.4	38.3	33.3	28.2	23.1	18.0	95.4	95.4	95.4	95.4
	54.2	49.7	46.8	45.2	44.7	45.2	46.8	49.7	54.2	34.1	47.4	43.0	40.5	39.3	39.3	40.5	43.1	47.5	54.6	47.4	40.7	36.4	34.2	33.5	34.2	36.5	40.7	54.3	47.5	40.7	33.9	27.1	20.4	13.6	6.8	0.0	0.0	0.0	0.0	0.0
	305	296	288	279	271	262	253	245	236	311	305	295	285	275	266	256	246	236	317	312	305	294	282	271	259	248	236	236	236	236	236	236	236	236	236	236	0	0	0	0
10	29.2	34.4	39.2	45.1	48.0	51.7	55.6	59.7	63.8	33.0	38.2	43.0	48.0	54.2	56.8	60.3	64.2	68.2	36.7	42.0	46.8	51.7	56.9	63.2	65.7	69.1	72.8	95.4	94.8	94.1	93.5	92.9	92.3	91.6	91.0	90.4	18.0	18.0	18.0	18.0
	31.0	28.4	29.4	34.6	39.3	46.2	53.9	62.0	70.3	34.1	33.8	33.8	40.3	46.2	50.4	56.8	64.1	71.9	51.6	48.3	47.3	48.2	51.5	57.7	61.6	67.6	74.5	0.0	11.5	23.1	34.6	46.2	57.7	69.2	80.8	92.3	0.0	0.0	0.0	0.0
	38	57	77	96	110	118	124	128	130	38	52	67	82	96	107	115	120	124	38	49	61	73	85	96	105	112	117	0	96	96	96	96	96	96	96	96	0	0	0	0
11	29.3	35.2	40.2	45.8	48.9	52.8	56.8	61.0	65.1	33.0	38.9	44.0	48.9	54.8	57.6	61.3	65.3	69.4	36.7	42.7	47.9	52.7	57.7	63.9	66.5	70.0	73.9	86.7	85.7	85.1	84.5	83.8	83.2	82.6	82.0	81.3	23.2	23.2	23.2	23.2
	28.1	20.7	19.0	23.1	28.4	35.9	44.1	52.6	61.2	38.1	31.0	28.4	29.4	34.6	39.3	46.2	53.9	62.0	48.3	41.3	38.3	38.3	40.3	46.2	50.4	56.8	64.1	6.8	0.0	11.5	23.1	34.6	46.2	57.7	69.2	80.8	0.0	0.0	0.0	0.0
	23	38	67	96	115	124	129	133	135	27	38	57	77	96	110	118	124	128	29	38	52	67	82	96	107	115	120	305	0	96	96	96	96	96	96	96	0	0	0	0
12	29.3	35.2	41.1	46.4	49.9	54.0	58.1	62.3	66.4	33.0	38.9	44.8	49.9	55.4	58.5	62.4	66.5	70.6	36.8	42.7	48.6	53.7	58.6	64.5	67.3	71.0	75.0	78.0	77.0	76.1	75.4	74.8	74.2	73.5	72.9	72.3	28.3	28.3	28.3	28.3
	27.3	18.3	10.3	11.5	18.0	26.3	34.9	43.7	52.6	36.6	28.1	20.7	19.0	23.1	28.4	35.9	44.1	52.6	46.2	38.3	31.0	28.4	29.4	34.6	39.3	46.2	53.9	13.6	6.8	0.0	11.5	23.1	34.6	46.2	57.7	69.2	0.0	0.0	0.0	0.0
	8	16	38	96	124	133	137	140	142	16	23	38	67	96	115	124	129	133	20	27	38	57	77	96	110	118	124	305	305	0	96	96	96	96	96	96	0	0	0	0
13	29.3	35.2	41.1	47.0	51.1	55.3	59.4	63.5	67.6	33.0	39.0	44.9	50.8	56.5	59.6	63.7	67.8	71.9	36.8	42.7	48.6	54.5	59.5	65.1	68.2	72.1	76.2	69.3	68.3	67.3	66.4	65.8	65.1	64.5	63.9	63.2	33.5	33.5	33.5	33.5
	28.4	18.9	9.5	0.0	9.0	18.0	27.0	36.0	44.9	36.6	27.3	18.3	10.3	11.5	18.0	26.3	34.9	43.7	45.6	36.6	28.1	20.7	19.0	23.1	28.4	35.9	44.1	20.3	13.6	6.8	0.0	11.5	23.1	34.6	46.2	57.7	0.0	0.0	0.0	0.0
	354	354	354	0	151	151	151	151	151	5	8	16	38	96	124	133	137	140	11	16	23	38	67	96	115	124	129	305	305	305	0	96	96	96	96	96	0	0	0	0
14	29.4	35.4	41.6	48.0	52.1	56.4	60.6	64.8	69.0	33.0	39.0	44.9	50.8	56.7	60.8	64.9	69.0	73.2	36.8	42.7	48.6	54.5	60.5	65.8	69.3	73.3	77.5	60.6	59.6	58.6	57.7	56.7	56.1	55.4	54.8	54.2	38.7	38.7	38.7	38.7
	32.0	23.0	14.4	6.8	6.8	11.4	18.3	26.0	34.0	37.9	28.4	18.9	9.5	0.0	9.0	18.0	27.0	36.0	45.9	36.6	27.3	18.3	10.3	11.5	18.0	26.3	34.9	27.1	20.3	13.6	6.8	0.0	11.5	23.1	34.6	46.2	0.0	0.0	0.0	0.0
	341	337	329	305	236	193	179	172	168	354	354	354	354	0	151	151	151	151	2	5	8	16	38	96	124	133	137	305	305	305	305	0	96	96	96	96	0	0	0	0
15	30.0	36.2	42.5	49.0	53.1	57.2	61.4	65.7	69.9	33.0	39.0	45.1	51.3	57.7	61.8	66.0	70.3	74.5	36.8	42.7	48.7	54.6	60.5	66.4	70.5	74.6	78.7	51.9	50.9	49.9	49.0	48.0	47.0	46.4	45.8	45.1	43.8	43.8	43.8	43.8
	37.3	28.8	20.7	13.6	11.2	13.6	17.0	22.8	29.5	41.1	32.0	23.0	14.4	6.8	6.8	11.4	18.3	26.0	47.3	37.9	28.4	18.9	9.5	0.0	9.0	18.0	27.0	33.9	27.1	20.3	13.6	6.8	0.0	11.5	23.1	34.6	0.0	0.0	0.0	0.0
	334	329	321	305	271	236	208	193	185	344	341	337	329	305	236	193	179	172	354	354	354	354	354	0	151	151	151	305	305	305	305	305	0	96	96	96	0	0	0	0
16	30.8	37.1	43.5	49.9	54.3	57.9	62.3	66.4	70.7	33.5	39.7	45.9	52.2	58.6	62.7	66.9	71.1	75.4	36.7	42.7	48.7	54.8	61.0	67.3	71.5	75.7	80.0	43.1	42.2	41.2	40.3	39.3	38.3	37.4	36.7	36.1	49.0	49.0	49.0	49.0
	43.2	35.0	27.3	20.3	17.1	17.1	20.4	23.1	28.2	46.0	37.3	28.8	20.7	13.6	11.2	13.6	17.0	22.8	50.3	41.1	32.0	23.0	14.4	6.8	6.8	11.4	18.3	40.7	33.9	27.1	20.3	13.6	6.8	0.0	11.5	23.1	0.0	0.0	0.0	0.0
	329	324	317	305	282	259	236	215	202	337	334	329	321	305	271	236	208	193	346	344	341	337	329	305	236	193	179	305	305	305	305	305	305	0	96	96	0	0	0	0
17	31.7	38.0	44.4	50.9	55.4	59.1	62.8	67.3	71.5	34.2	40.5	46.8	53.2	59.6	63.9	67.6	71.9	76.1	37.1	43.2	49.3	55.6	61.9	68.3	72.4	76.5	80.7	34.4	33.5	32.5	31.5	30.6	29.6	28.6	27.6	27.1	54.1	54.1	54.1	54.1
	49.4	41.5	34.0	27.1	23.4	22.4	23.4	27.1	29.4	45.1	43.2	35.0	27.3	20.3	17.1	17.1	20.4	23.1	54.9	46.0	37.3	28.8	20.7	13.6	11.2	13.6	17.0	47.4	40.7	33.9	27.1	20.3	13.6	6.8	0.0	11.5	0.0	0.0	0.0	0.0
	326	321	315	305	288	271	253	236	219	333	329	324	317	305	282	259	236	215	340	337	334	329	321	305	271	236	208	305	305	305	305	305	305	305	0	96	0	0	0	0
18	32.6	39.0	45.4	51.9	56.5	60.3	63.9	67.8	72.4	35.1	41.4	47.7	54.1	60.6	65.1	68.8	72.5	77.0	37.7	43.9	50.2	56.5	62.8	69.3	73.6	77.3	81.6	25.7	24.8	23.8	22.8	21.9	20.9	19.9	19.0	18.0	59.3	59.3	59.3	59.3
	55.7	48.0	40.6	33.9	29.9	28.1	28.2	29.9	33.9	57.6	49.4	41.5	34.0	27.1	23.4	22.4	23.4	27.1	60.3	51.6	43.2	35.0	27.3	20.3	17.1	17.1	20.4	54.2	47.4	40.7	33.9	27.1	20.3	13.6	6.8	0.0	0.0	0.0	0.0	0.0
	323	319	313	305	291	277	264	250	236	329	326	321	315	305	288	271	253	236	335	333	329	324	317	305	282	259	236	305	305	305	305	305	305	305	305	0	0	0	0	0
19	40.5	45.8	50.7	55.5	60.4	65.9	72.3	74.7	77.9	44.2	49.6	54.5	59.3	64.2	69.2	74.8	81.3	83.6	47.9	53.4	58.4	63.2	68.0	72.9	78.1	83.8	90.4	95.4	89.8	84.3	78.7	73.2	67.6	62.0	56.5	50.9	64.5	64.5	64.5	64.5
	62.0	58.5	56.9	57.0	58.9	62.7	69.2	72.9	78.5	72.3	68.6	66.7	66.2	67.2	69.7	74.0	80.8	84.3	82.6	78.8	76.6	75.7	76.0	77.6	80.7	85.4	92.3	0.0	9.0	18.0	27.0	36.0	44.9	53.9	62.9	71.9	0.0	0.0	0.0	0.0
	38	47	57	67	77	87	96	104	110	38	46	54	63	71	80	88	96	103	38	45	52	60	67	74	82	89	96	0	151	151	151	151	151	151	151	151	0	0	0	0
20	40.5	46.4	51.7	56.5	61.4	66.6	72.9	75.4	78.8	44.2	50.1	55.5	60.4	65.2	70.1	75.6	82.0	84.3	48.0	53.9	59.3	64.2	69.0	73.8	78.9	84.5	91.0	89.5	85.7	80.2	74.6	69.0	63.5	57.9	52.4	46.8	69.6	69.6	69.6	69.6
	58.5	51.6	48.3	47.3	48.2	51.5	57.7	61.6	67.6	68.7	62.0	58.5	56.9	57.0	58.9	62.7	69.2	72.9	78.5	72.3	68.6	66.7	66.2	67.2	69.7	74.0	80.8	89.5	0.0	9.0	18.0	27.0	36.0	44.9	53.9	62.9	0.0	0.0	0.0	0.0
	30	38	49	61	73	85	96	105	112	31	38	47	57	67	77	87	96	104	32	38	46	54	63	71	80	88	96	354	0	151	151	151	151	151	151	151	0	0	0	0
21	40.5	46.4	52.3	57.5	62.3	67.4	73.5	76.2	79.7	44.3	50.2	56.1	61.4	66.2	71.0	76.3	82.6	85.1	48.0	53.9	59.8	65.1	70.1	74.8	79.8	85.2	91.6	83.6	79.8	76.1	70.5	64.9	59.4	53.8	48.2	42.7	74.8	74.8	74.8	74.8
	56.2	48.3	41.3	38.3	38.0	40.3	46.2	50.4	56.8	66.2	58.5	51.6	48.3	47.3	48.2	51.5	57.7	61.6	76.2	68.7	62.0	58.5	56.9	57.0	58.9	62.7	69.2	18.9	9.5	0.0	9.0	18.0	27.0	36.0	44.9	53.9	0.0	0.0	0.0	0.0
	23	29	38	52	67	82	96	107	115	25	30	38	49	61	73	85	96	105	27	31	38	47	57	67	77	87	96	354	354	0	151	151	151	151	151	151	0	0	0	0
22	40.5	46.0	52.4	58.3	63.4	68.2	74.2	77.0	80.7	44.3	50.2	56.1	62.0	67.2	72.0	77.1	83.2	85.8	48.0	53.9	59.8	65.7	71.0	75.9	80.7	86.0	92.3	77.7	73.9	70.1	66.4	60.8	55.3	49.7	44.1	38.6	79.9	79.9	79.9	79.9
	55.0	46.3	38.1	31.0	28.4	29.4	34.6	39.3	46.2	64.6	56.2	48.3	41.3	38.3	38.3	40.0	46.2	50.4	74.4	66.2	58.5	51.6	48.3	47.3	48.2	51.5	57.7	28.4	18.9	9.5	0.0	9.0	18.0	27.0	36.0	44.9	0.0	0.0	0.0	0.0
	16	20	27	38	57	77	96	110	118	19	23	29	38	52	67	82	96	107	21	25	30	38	49	61	73	85	96	354	354	354	0	151	151	151	151	151	0	0	0	0
23	40.6	46.5	52.4	58.3	64.2	69.2	74.8	77.9	81.8	44.3	50.2	56.1	62.0	67.9	73.1	77.9	83.8	86.7	48.0	53.9	59.9	65.8	71.7	76.9	81.7	86.7	92.9	71.8	68.0	64.2	60.5	56.7	51.1	45.6	40.0	34.5	85.1	85.1	85.1	85.1
	54.7	45.6	36.6	28.1	20.7	19.0	23.1	28.4	35.9	63.8	55.0	46.3	38.1	31.0	28.4	29.4	34.6	39.3	73.3	64.6	56.2	48.3	41.3	38.3	38.3	40.3	46.2	37.9	28.4	18.9	9.5	0.0	9.0	18.0	27.0	36.0	0.0	0.0	0.0	0.0
	8	11	16	23	38	67	96	115	124	13	16	20	27	38	57	77	96	110	16	19	23	29	38	52	67	82	96	354	354	354	354	0	151	151	151	151	0	0	0	0
24	40.6	46.5	52.4	58.3	64.2	70.1	75.4	78.9	83.0	44.3	50.2	56.1	62.0	68.0	73.9	78.9	84.5	87.6	48.0	54.0	59.9	65.8	71.7	77.7	82.7	87.6	93.5	65.9	62.1	58.3	54.6	50.8	47.0	41.5	35.9	30.3	90.3	90.3	90.3	90.3
	55.3	45.9	36.6	27.3	18.3	10.3	11.5	18.0	26.3	63.9	54.7	45.6	36.6	28.1	20.7	19.0	23.1	28.4	72.9	63.8	55.0	46.3	38.1	31.0	28.4	29.4	34.6	47.3	37.9	28.4	18.9	9.5	0.0	9.0	18.0	27.0	0.0	0.0	0.0	0.0
	1	2	5	8	16	38	96	124	133	6	8	11	16	23	38	67	96	115	10	13	16	20	27	38	57	77	96	354	354	354	354	354	0	151	151	151	0	0	0	0
25	40.6	46.5	52.4	58.3	64.2	70.1	76.1	80.2	84.3	44.3	50.3	56.2	62.1	68.0	73.9	79.8	85.8	88.6	48.1	54.0	59.9	65.8	71.7	77.7	83.6	88.6	94.1	59.

	A	B	C	D	E	F	G	H	I	J	K	L	M	N	O	P	Q	R	S	T	U	V	W	X	Y	Z	a	b	c	d	e	f	g	h	i	j	k	*lab*tch**
01	0.0	0.0	0.1	0.2	0.3	0.4	0.5	0.6	0.7	0.0	0.0	0.1	0.2	0.3	0.4	0.5	0.6	0.7	0.1	0.1	0.1	0.2	0.3	0.4	0.5	0.6	1.0	0.9	0.8	0.7	0.6	0.5	0.4	0.3	0.2	0.1	0.0	0.0
	0.0	0.1	0.2	0.3	0.4	0.5	0.6	0.7	0.8	0.1	0.2	0.3	0.4	0.5	0.6	0.7	0.8	0.1	0.2	0.5	0.2	0.5	0.3	0.8	0.5	0.6	0.0	0.1	0.2	0.3	0.4	0.5	0.6	0.7	0.8	0.1	0.0	0.0
	0.0	0.4	0.2	0.0	0.4	0.2	0.0	0.4	0.2	0.1	0.2	0.7	0.3	0.8	0.3	0.9	0.0	0.4	0.1	0.1	0.9	0.2	0.7	0.3	0.2	0.8	0.0	0.1	0.1	0.1	0.1	0.1	0.1	0.1	0.1	0.1	0.0	0.0
02	0.0	0.0	0.1	0.2	0.3	0.4	0.5	0.6	0.7	0.0	0.1	0.2	0.3	0.4	0.5	0.6	0.7	0.5	0.6	0.1	0.9	0.2	0.3	0.4	0.5	0.6	0.5	0.9	0.4	0.8	0.1	0.7	0.6	0.5	0.4	0.3	0.4	0.1 3
	0.1	0.1	0.2	0.3	0.5	0.6	0.7	0.5	0.8	0.1	0.0	0.1	0.2	0.5	0.6	0.7	0.5	0.8	0.8	0.2	0.5	0.1	0.3	0.2	0.5	0.6	0.1	3	0.7	0.5	0.6	0.7	0.8	0.0	0.0	0.0	0.0	0.0
	0.8	0.5	0.6	0.6	0.4	0.7	0.4	0.8	0.0	0.9	0.8	0.5	0.4	0.9	0.8	0.7	0.4	0.0	0.4	0.2	0.0	0.4	0.2	0.0	0.4	0.2	0.0	0.4	0.2	0.0	0.4	0.2	0.0	0.4	0.2	0.0	0.0	0.0
03	0.1	0.1	0.1	0.1	0.2	0.5	0.3	0.8	0.4	0.5	0.1	0.9	0.1	0.9	0.2	0.5	0.3	0.8	0.4	0.5	0.1	0.9	0.2	0.5	0.3	0.8	0.5	0.6	0.3	0.8	0.1	0.7	0.6	0.5	0.4	0.3	0.2	0.5
	0.2	0.5	0.2	0.5	0.3	0.8	0.4	0.7	0.0	0.1	0.3	0.8	0.4	0.7	0.0	0.1	0.3	0.8	0.4	0.7	0.0	0.1	0.3	0.8	0.4	0.7	0.5	0.3	0.8	0.4	0.7	0.0	0.1	0.3	0.8	0.4	0.7	0.0
	0.8	0.5	0.6	0.6	0.8	0.5	0.4	0.9	0.8	0.9	1.0	0.8	0.5	0.4	0.9	0.8	0.5	0.4	0.0	0.4	0.2	0.0	0.4	0.2	0.0	0.4	0.2	0.0	0.4	0.2	0.0	0.4	0.2	0.0	0.4	0.2	0.0	0.0
04	0.1	0.1	0.1	0.1	0.2	0.5	0.3	0.8	0.4	0.5	0.1	0.9	0.1	0.9	0.2	0.5	0.3	0.8	0.4	0.5	0.1	0.9	0.2	0.5	0.3	0.8	0.5	0.6	0.3	0.8	0.1	0.7	0.6	0.5	0.4	0.3	0.2	0.3 8
	0.3	0.3	0.3	0.3	0.5	0.6	0.3	0.7	0.5	0.8	0.3	0.8	0.3	0.8	0.3	0.8	0.3	0.8	0.3	0.8	0.3	0.8	0.3	0.8	0.3	0.8	0.5	0.6	0.3	0.7	0.5	0.6	0.3	0.7	0.5	0.6	0.0	0.0
	0.8	0.7	0.5	0.2	0.8	0.7	0.5	0.2	0.8	0.7	0.6	0.5	0.4	0.9	0.8	0.7	0.6	0.5	0.4	0.9	0.8	0.7	0.6	0.5	0.4	0.9	0.8	0.7	0.6	0.5	0.4	0.9	0.8	0.7	0.6	0.5	0.0	0.0
05	0.2	0.2	0.2	0.2	0.2	0.3	0.7	0.8	0.1	0.2	0.3	0.1	0.3	1.0	0.3	0.5	0.7	0.8	0.5	0.2	0.3	0.1	0.3	0.5	0.7	0.8	0.5	0.6	0.3	0.7	0.5	0.6	0.3	0.7	0.5	0.6	0.5	0.5
	0.5	0.5	0.5	0.5	0.5	0.6	0.3	0.7	0.5	0.8	0.3	0.8	0.3	0.8	0.3	0.8	0.3	0.8	0.3	0.8	0.3	0.8	0.3	0.8	0.3	0.8	0.5	0.6	0.3	0.7	0.5	0.6	0.3	0.7	0.5	0.6	0.0	0.0
	0.8	0.7	0.5	0.2	0.8	0.7	0.5	0.2	0.8	0.7	0.6	0.5	0.4	0.9	0.8	0.7	0.6	0.5	0.4	0.9	0.8	0.7	0.6	0.5	0.4	0.9	0.8	0.7	0.6	0.5	0.4	0.9	0.8	0.7	0.6	0.5	0.0	0.0
06	0.3	0.3	0.3	0.3	0.3	0.3	0.3	0.4	0.5	0.3	0.3	0.8	0.3	0.8	0.3	0.8	0.3	0.8	0.3	0.8	0.3	0.8	0.3	0.8	0.3	0.8	0.5	0.6	0.3	0.7	0.5	0.6	0.3	0.7	0.1	0.6	0.3	0.6 3
	0.6	0.3	0.6	0.3	0.6	0.3	0.6	0.3	0.7	0.5	0.8	0.5	0.5	0.5	0.5	0.5	0.6	0.3	0.7	0.5	0.8	0.3	0.8	0.3	0.8	0.3	0.5	0.6	0.3	0.7	0.5	0.6	0.3	0.7	0.5	0.6	0.0	0.0
	0.8	0.8	0.7	0.7	0.3	0.6	0.9	0.7	0.5	0.8	0.7	0.5	0.8	0.7	0.5	0.8	0.7	0.5	0.8	0.7	0.5	0.8	0.7	0.5	0.8	0.7	0.6	0.5	0.4	0.9	0.8	0.7	0.6	0.5	0.4	0.9	0.0	0.0
07	0.3	0.3	0.3	0.3	0.3	0.3	0.3	0.4	0.5	0.3	0.4	0.4	0.4	0.4	0.4	0.4	0.5	0.3	0.4	0.4	0.5	0.5	0.5	0.5	0.5	0.5	0.6	0.3	0.6	0.3	0.6	0.3	0.7	0.5	0.4	0.3	0.1	0.7 5
	0.7	0.5	0.7	0.5	0.7	0.5	0.7	0.5	0.8	0.1	0.7	0.5	0.6	0.3	0.6	0.3	0.7	0.5	0.8	0.7	0.5	0.5	0.5	0.5	0.5	0.5	0.6	0.3	0.7	0.5	0.6	0.3	0.7	0.5	0.1	3	0.0	0.0
	0.8	0.8	0.7	0.7	0.5	0.6	0.9	0.7	0.5	0.8	0.7	0.5	0.8	0.7	0.5	0.8	0.7	0.5	0.8	0.7	0.5	0.8	0.7	0.5	0.8	0.7	0.6	0.5	0.4	0.9	0.8	0.7	0.6	0.5	0.4	0.9	0.0	0.0
08	0.4	0.4	0.4	0.4	0.4	0.4	0.4	0.4	0.5	0.4	0.5	0.5	0.5	0.5	0.5	0.5	0.5	0.5	0.4	0.5	0.5	0.6	0.5	0.6	0.5	0.6	0.5	0.6	0.3	0.7	0.5	0.6	0.3	0.7	0.1	0.6	0.8	0.8 8
	0.8	0.8	0.8	0.8	0.8	0.8	0.8	0.8	0.1	0.8	0.7	0.5	0.8	0.7	0.5	0.8	0.7	0.5	0.8	0.8	0.7	0.5	0.6	0.3	0.6	0.3	0.6	0.3	0.7	0.5	0.6	0.3	0.7	0.5	0.1	3	0.0	0.0
	0.8	0.5	0.8	0.2	0.8	0.7	0.5	0.2	0.8	0.7	0.6	0.5	0.4	0.9	0.8	0.7	0.6	0.5	0.4	0.9	0.8	0.7	0.6	0.5	0.4	0.9	0.8	0.7	0.6	0.5	0.4	0.9	0.8	0.7	0.6	0.5	0.0	0.0
09	0.5	0.5	0.5	0.5	0.5	0.5	0.5	0.5	0.5	0.5	0.5	0.6	0.5	0.6	0.5	0.6	0.5	0.6	0.5	0.6	0.3	0.6	0.3	0.6	0.3	0.6	0.5	0.4	0.3	0.8	0.1	0.2	0.5	0.1	3	0.0	1.0	1.0
	1.0	1.0	1.0	1.0	1.0	1.0	1.0	1.0	1.0	1.0	0.8	0.8	0.8	0.8	0.8	0.8	0.8	0.8	1.0	0.8	0.7	0.5	0.7	0.5	0.7	0.5	0.7	0.5	0.7	0.5	0.8	0.7	0.5	0.3	0.8	0.5	0.0	0.0
	0.8	0.5	0.7	0.3	0.7	0.5	0.7	0.3	0.7	0.5	0.8	0.6	0.8	0.6	0.8	0.6	0.8	0.6	0.8	0.7	0.5	0.8	0.7	0.5	0.7	0.5	0.6	0.6	0.6	0.6	0.6	0.6	0.6	0.6	0.6	0.6	0.0	0.0
10	0.1	0.1	0.1	0.1	0.2	0.5	0.3	0.8	0.4	0.5	0.1	0.9	0.1	0.9	0.2	0.5	0.3	0.8	0.4	0.5	0.1	0.9	0.2	0.5	0.3	0.8	0.5	0.6	0.3	0.8	0.1	0.7	0.6	0.5	0.4	0.3	0.0	0.0
	0.3	0.3	0.3	0.3	0.5	0.6	0.3	0.7	0.5	0.8	0.5	0.5	0.5	0.5	0.5	0.5	0.6	0.3	0.7	0.5	0.6	0.3	0.6	0.3	0.6	0.3	0.7	0.5	0.6	0.3	0.7	0.5	0.6	0.3	0.7	0.5	0.0	0.0
	0.1	0.1	0.2	0.1	0.2	0.7	0.3	0.8	0.4	0.5	0.1	0.9	0.1	0.9	0.2	0.5	0.3	0.8	0.4	0.5	0.1	0.9	0.2	0.5	0.3	0.8	0.5	0.6	0.3	0.8	0.1	0.7	0.6	0.5	0.4	0.3	0.0	0.0
	0.2	0.7	0.3	0.8	0.3	0.8	0.3	0.8	0.3	0.8	0.3	0.8	0.3	0.8	0.3	0.8	0.3	0.8	0.3	0.8	0.3	0.8	0.3	0.8	0.3	0.8	0.5	0.6	0.3	0.7	0.5	0.6	0.3	0.7	0.5	0.6	0.0	0.0
11	0.1	0.1	0.1	0.1	0.2	0.5	0.3	0.8	0.4	0.5	0.1	0.9	0.1	0.9	0.2	0.5	0.3	0.8	0.4	0.5	0.1	0.9	0.2	0.5	0.3	0.8	0.5	0.6	0.3	0.8	0.1	0.7	0.6	0.5	0.4	0.3	0.0	0.0
	0.3	0.3	0.3	0.3	0.3	0.3	0.3	0.4	0.5	0.3	0.4	0.4	0.4	0.4	0.4	0.4	0.5	0.3	0.4	0.4	0.5	0.5	0.5	0.5	0.5	0.5	0.6	0.3	0.7	0.5	0.6	0.3	0.7	0.5	0.1	3	0.0	0.0
	0.6	0.3	0.6	0.3	0.6	0.3	0.6	0.3	0.7	0.5	0.8	0.5	0.5	0.5	0.5	0.5	0.6	0.3	0.7	0.5	0.8	0.3	0.8	0.3	0.8	0.3	0.5	0.6	0.3	0.7	0.5	0.6	0.3	0.7	0.1	0.6	0.0	0.0
	0.8	0.8	0.7	0.7	0.3	0.6	0.9	0.7	0.5	0.8	0.7	0.5	0.8	0.7	0.5	0.8	0.7	0.5	0.8	0.7	0.5	0.8	0.7	0.5	0.8	0.7	0.6	0.5	0.4	0.9	0.8	0.7	0.6	0.5	0.4	0.9	0.0	0.0
12	0.1	0.1	0.1	0.1	0.2	0.5	0.3	0.8	0.4	0.5	0.1	0.9	0.1	0.9	0.2	0.5	0.3	0.8	0.4	0.5	0.1	0.9	0.2	0.5	0.3	0.8	0.5	0.6	0.3	0.8	0.1	0.7	0.6	0.5	0.4	0.3	0.1	3
	0.3	0.3	0.3	0.3	0.5	0.6	0.3	0.7	0.5	0.8	0.5	0.5	0.5	0.5	0.5	0.5	0.6	0.3	0.7	0.5	0.6	0.3	0.6	0.3	0.6	0.3	0.7	0.5	0.6	0.3	0.7	0.5	0.6	0.3	0.7	0.5	0.0	0.0
	0.0	0.2	0.0	0.4	0.1	0.7	0.3	0.8	0.4	0.5	0.1	0.9	0.1	0.9	0.2	0.5	0.3	0.8	0.4	0.5	0.1	0.9	0.2	0.5	0.3	0.8	0.5	0.6	0.3	0.8	0.1	0.7	0.6	0.5	0.4	0.3	0.0	0.0
	0.3	0.3	0.3	0.3	0.3	0.3	0.3	0.4	0.5	0.3	0.4	0.4	0.4	0.4	0.4	0.4	0.5	0.3	0.4	0.4	0.5	0.5	0.5	0.5	0.5	0.5	0.6	0.3	0.7	0.5	0.6	0.3	0.7	0.5	0.1	3	0.0	0.0
	0.6	0.3	0.6	0.3	0.6	0.3	0.6	0.3	0.7	0.5	0.8	0.5	0.5	0.5	0.5	0.5	0.6	0.3	0.7	0.5	0.8	0.3	0.8	0.3	0.8	0.3	0.5	0.6	0.3	0.7	0.5	0.6	0.3	0.7	0.1	0.6	0.0	0.0
	0.8	0.8	0.7	0.7	0.3	0.6	0.9	0.7	0.5	0.8	0.7	0.5	0.8	0.7	0.5	0.8	0.7	0.5	0.8	0.7	0.5	0.8	0.7	0.5	0.8	0.7	0.6	0.5	0.4	0.9	0.8	0.7	0.6	0.5	0.4	0.9	0.0	0.0
13	0.1	0.1	0.1	0.1	0.2	0.5	0.3	0.8	0.4	0.5	0.1	0.9	0.1	0.9	0.2	0.5	0.3	0.8	0.4	0.5	0.1	0.9	0.2	0.5	0.3	0.8	0.5	0.6	0.3	0.8	0.1	0.7	0.6	0.5	0.4	0.3	0.2	0.2
	0.3	0.3	0.3	0.3	0.3	0.3	0.3	0.4	0.5	0.3	0.4	0.4	0.4	0.4	0.4	0.4	0.5	0.3	0.4	0.4	0.5	0.5	0.5	0.5	0.5	0.5	0.6	0.3	0.7	0.5	0.6	0.3	0.7	0.5	0.1	3	0.0	0.0
	0.6	0.3	0.6	0.3	0.6	0.3	0.6	0.3	0.7	0.5	0.8	0.5	0.5	0.5	0.5	0.5	0.6	0.3	0.7	0.5	0.8	0.3	0.8	0.3	0.8	0.3	0.5	0.6	0.3	0.7	0.5	0.6	0.3	0.7	0.1	0.6	0.0	0.0
	0.8	0.8	0.7	0.7	0.3	0.6	0.9	0.7	0.5	0.8	0.7	0.5	0.8	0.7	0.5	0.8	0.7	0.5	0.8	0.7	0.5	0.8	0.7	0.5	0.8	0.7	0.6	0.5	0.4	0.9	0.8	0.7	0.6	0.5	0.4	0.9	0.0	0.0
14	0.1	0.1	0.1	0.1	0.2	0.5	0.3	0.8	0.4	0.5	0.1	0.9	0.1	0.9	0.2	0.5	0.3	0.8	0.4	0.5	0.1	0.9	0.2	0.5	0.3	0.8	0.5	0.6	0.3	0.8	0.1	0.7	0.6	0.5	0.4	0.3	0.2	0.7
	0.3	0.3	0.3	0.3	0.5	0.6	0.3	0.7	0.5	0.8	0.5	0.5	0.5	0.5	0.5	0.5	0.6	0.3	0.7	0.5	0.6	0.3	0.6	0.3	0.6	0.3	0.7	0.5	0.6	0.3	0.7	0.5	0.6	0.3	0.7	0.5	0.0	0.0
	0.6	0.3	0.6	0.3	0.6	0.3	0.6	0.3	0.7	0.5	0.8	0.5	0.5	0.5	0.5	0.5	0.6	0.3	0.7	0.5	0.8	0.3	0.8	0.3	0.8	0.3	0.5	0.6	0.3	0.7	0.5	0.6	0.3	0.7	0.1	0.6	0.0	0.0
	0.8	0.8	0.7	0.7	0.3	0.6	0.9	0.7	0.5	0.8	0.7	0.5	0.8	0.7	0.5	0.8	0.7	0.5	0.8	0.7	0.5	0.8	0.7	0.5	0.8	0.7	0.6	0.5	0.4	0.9	0.8	0.7	0.6	0.5	0.4	0.9	0.0	0.0
15	0.1	0.1	0.1	0.1	0.2	0.5	0.3	0.8	0.4	0.5	0.1	0.9	0.1	0.9	0.2	0.5	0.3	0.8	0.4	0.5	0.1	0.9	0.2	0.5	0.3	0.8	0.5	0.6	0.3	0.8	0.1	0.7	0.6	0.5	0.4	0.3	0.3	0.3 3
	0.3	0.3	0.3	0.3	0.3	0.3	0.3	0.4	0.5	0.3	0.4	0.4	0.4	0.4	0.4	0.4	0.5	0.3	0.4	0.4	0.5	0.5	0.5	0.5	0.5	0.5	0.6	0.3	0.7	0.5	0.6	0.3	0.7	0.5	0.1	3	0.0	0.0
	0.6	0.3	0.6	0.3	0.6	0.3	0.6	0.3	0.7	0.5	0.8	0.5	0.5	0.5	0.5	0.5	0.6	0.3	0.7	0.5	0.8	0.3	0.8	0.3	0.8	0.3	0.5	0.6	0.3	0.7	0.5	0.6	0.3	0.7	0.1	0.6	0.0	0.0
	0.8	0.8	0.7	0.7	0.3	0.6	0.9	0.7	0.5	0.8	0.7	0.5	0.8	0.7	0.5	0.8	0.7	0.5	0.8	0.7	0.5	0.8	0.7	0.5	0.8	0.7	0.6	0.5	0.4	0.9	0.8	0.7	0.6	0.5	0.4	0.9	0.0	0.0
16	0.1	0.1	0.1	0.1	0.2	0.5	0.3	0.8	0.4	0.5	0.1	0.9	0.1	0.9	0.2	0.5	0.3	0.8	0.4	0.5	0.1	0.9	0.2	0.5	0.3	0.8	0.5	0.6	0.3	0.8	0.1	0.7	0.6	0.5	0.4	0.3	0.4	0.4
	0.3	0.3	0.3	0.3	0.3	0.3	0.3	0.4	0.5	0.3	0.4	0.4	0.4	0.4	0.4	0.4	0.5	0.3	0.4	0.4	0.5	0.5	0.5	0.5	0.5	0.5	0.6	0.3	0.7	0.5	0.6	0.3	0.7	0.5	0.1	3	0.0	0.0
	0.6	0.3	0.6	0.3	0.6	0.3	0.6	0.3	0.7	0.5	0.8	0.5	0.5	0.5	0.5	0.5	0.6	0.3	0.7	0.5	0.8	0.3	0.8	0.3	0.8	0.3	0.5	0.6	0.3	0.7	0.5	0.6	0.3	0.7	0.1	0.6	0.0	0.0
	0.8	0.8	0.7	0.7	0.3	0.6	0.9	0.7	0.5	0.8	0.7	0.5	0.8	0.7	0.5	0.8	0.7	0.5	0.8	0.7	0.5	0.8	0.7	0.5	0.8	0.7	0.6	0.5	0.4	0.9	0.8	0.7	0.6	0.5	0.4	0.9	0.0	0.0
17	0.1	0.1	0.1	0.1	0.2	0.5	0.3	0.8	0.4	0.5	0.1	0.9	0.1	0.9	0.2	0.5	0.3	0.8	0.4	0.5	0.1	0.9	0.2	0.5	0.3	0.8	0.5	0.6	0.3	0.8	0.1	0.7	0.6	0.5	0.4	0.3	0.4	0.7
	0.3	0.3	0.3	0.3	0.3	0.3	0.3	0.4	0.5	0.3	0.4	0.4	0.4	0.4	0.4	0.4	0.5	0.3	0.4	0.4	0.5	0.5	0.5	0.5	0.5	0.5	0.6	0.3	0.7	0.5	0.6	0.3	0.7	0.5	0.1	3	0.0	0.0
	0.6	0.3	0.6	0.3	0.6	0.3	0.6	0.3	0.7	0.5	0.8	0.5	0.5	0.5	0.5	0.5	0.6	0.3	0.7	0.5	0.8	0.3	0.8	0.3	0.8	0.3	0.5	0.6	0.3	0.7	0.5	0.6	0.3	0.7	0.1	0.6	0.0	0.0
	0.8	0.8	0.7	0.7	0.3	0.6	0.9	0.7	0.5	0.8	0.7	0.5	0.8	0.7	0.5	0.8	0.7	0.5	0.8	0.7	0.5	0.8	0.7	0.5	0.8	0.7	0.6	0.5	0.4	0.9	0.8	0.7	0.6	0.5	0.4	0.9	0.0	0.0
18	0.1	0.1	0.1	0.1	0.2	0.5	0.3	0.8	0.4	0.5	0.1	0.9	0.1	0.9	0.2	0.5	0.3	0.8	0.4	0.5	0.1	0.9	0.2	0.5	0.3	0.8	0.5	0.6	0.3	0.8	0.1	0.7	0.6	0.5	0.4	0.3	0.5	0.5 3
	0.3	0.3	0.3	0.3	0.3	0.3	0.3	0.4	0.5	0.3	0.4	0.4	0.4	0.4	0.4	0.4	0.5	0.3	0.4	0.4	0.5	0.5	0.5	0.5	0.5	0.5	0.6	0.3	0.7	0.5	0.6	0.3	0.7	0.5	0.1	3	0.0	0.0
	0.6	0.3	0.6	0.3	0.6	0.3	0.6	0.3	0.7	0.5	0.8	0.5	0.5	0.5	0.5	0.5	0.6	0.3	0.7	0.5	0.8	0.3	0.8	0.3	0.8	0.3	0.5	0.6	0.3	0.7	0.5	0.6	0.3	0.7	0.1	0.6	0.0	0.0
	0.8	0.8	0.7	0.7	0.3	0.6	0.9	0.7	0.5	0.8	0.7	0.5	0.8	0.7	0.5	0.8	0.7	0.5	0.8	0.7	0.5	0.8	0.7	0.5	0.8	0.7	0.6	0.5	0.4	0.9	0.8	0.7	0.6	0.5	0.4	0.9	0.0	0.0
19	0.1	0.1	0.1	0.1	0.2	0.5	0.3	0.8	0.4	0.5	0.1	0.9	0.1	0.9	0.2	0.5	0.3	0.8	0.4	0.5	0.1	0.9	0.2	0.5	0.3	0.8	0.5	0.6	0.3	0.8	0.1	0.7	0.6	0.5	0.4	0.3	0.6	0.6
	0.3	0.3	0.3	0.3	0.3	0.3	0.3	0.4	0.5	0.3	0.4	0.4	0.4	0.4	0.4	0.4	0.5	0.3	0.4	0.4	0.5	0.5	0.5	0.5	0.5	0.5	0.6	0.3	0.7	0.5	0.6	0.3	0.7	0.5	0.1	3	0.0	0.0
	0.6	0.3	0.6	0.3	0.6	0.3	0.6	0.3	0.7	0.5	0.8	0.5	0.5	0.5	0.5	0.5	0.6	0.3	0.7	0.5	0.8	0.3	0.8	0.3	0.8	0.3	0.5	0.6	0.3	0.7	0.5	0.6	0.3	0.7	0.1	0.6	0.0	0.0
	0.8	0.8	0.7	0.7	0.3	0.6	0.9	0.7	0.5	0.8	0.

	A	B	C	D	E	F	G	H	I	J	K	L	M	N	O	P	Q	R	S	T	U	V	W	X	Y	Z	a	b	c	d	e	f	g	h	i	j	k	*lab*icu*e*
01	0.0	0.13	0.25	0.38	0.5	0.63	0.75	0.88	1.0	0.13	0.13	0.25	0.38	0.5	0.63	0.75	0.88	1.0	0.25	0.25	0.25	0.38	0.5	0.63	0.75	0.88	1.0	1.0	1.0	1.0	1.0	1.0	1.0	1.0	1.0	1.0	0.0	0.0	0.0	0.0
	0.0	0.13	0.25	0.38	0.5	0.63	0.75	0.88	1.0	0.13	0.25	0.38	0.5	0.63	0.75	0.88	1.0	0.25	0.25	0.25	0.38	0.5	0.63	0.75	0.88	1.0	0.0	0.13	0.25	0.38	0.5	0.63	0.75	0.88	1.0	0.0	0.0	0.0	0.0	0.0
	r00j	j83gj	83gj	83gj	83gj	83gj	83gj	83gj	83gr	18jj	06gj	44gj	57gj	64gj	68gj	70gj	72gj	73gr	18jr	62jj	06gj	31gj	44gj	52gj	57gj	61gj	64gr	00jr	18jr	18jr	18jr	18jr	18jr	18jr	18jr	18jr	r00j	r00j	r00j	r00j
02	0.13	0.13	0.25	0.38	0.5	0.63	0.75	0.88	1.0	0.13	0.13	0.25	0.38	0.5	0.63	0.75	0.88	1.0	0.25	0.25	0.25	0.38	0.5	0.63	0.75	0.88	1.0	0.88	0.88	0.88	0.88	0.88	0.88	0.88	0.88	0.88	0.13	0.13	0.13	0.13
	0.13	0.13	0.25	0.38	0.5	0.63	0.75	0.88	1.0	0.13	0.0	0.13	0.25	0.38	0.5	0.63	0.75	0.88	0.25	0.13	0.13	0.25	0.38	0.5	0.63	0.75	0.88	0.13	0.0	0.13	0.25	0.38	0.5	0.63	0.75	0.88	0.0	0.0	0.0	0.0
	b29rg	67bg	28bg	15bg	09bg	05bg	03bg	01bj	98gb	72rr	00jj	83gj	83gj	83gj	83gj	83gj	83gj	83gb	91rr	18jj	06gj	44gj	57gj	64gj	68gj	70gj	72gg	67br	00jr	18jr	18jr	18jr	18jr	18jr	18jr	18jr	r00j	r00j	r00j	r00j
03	0.25	0.25	0.25	0.38	0.5	0.63	0.75	0.88	1.0	0.25	0.25	0.25	0.38	0.5	0.63	0.75	0.88	1.0	0.25	0.25	0.25	0.38	0.5	0.63	0.75	0.88	1.0	0.88	0.75	0.75	0.75	0.75	0.75	0.75	0.75	0.25	0.25	0.25	0.25	0.25
	0.25	0.25	0.25	0.38	0.5	0.63	0.75	0.88	1.0	0.25	0.13	0.13	0.25	0.38	0.5	0.63	0.75	0.88	0.25	0.13	0.0	0.13	0.25	0.38	0.5	0.63	0.75	0.25	0.13	0.0	0.13	0.25	0.38	0.5	0.63	0.75	0.0	0.0	0.0	0.0
	b29rg	98bg	67bg	41bg	28bg	21bg	15bg	12bg	09bb	51rb	29rg	67bg	28bg	15bg	09bg	05bg	03bg	01bb	72rb	72rr	00jj	83gj	83gj	83gj	83gj	83gj	83gg	67bg	67br	00jr	18jr	18jr	18jr	18jr	18jr	18jr	r00j	r00j	r00j	r00j
04	0.38	0.38	0.38	0.38	0.5	0.63	0.75	0.88	1.0	0.38	0.38	0.38	0.38	0.5	0.63	0.75	0.88	1.0	0.38	0.38	0.38	0.38	0.5	0.63	0.75	0.88	1.0	0.88	0.75	0.63	0.63	0.63	0.63	0.63	0.38	0.38	0.38	0.38	0.38	0.38
	0.38	0.38	0.38	0.38	0.5	0.63	0.75	0.88	1.0	0.38	0.25	0.25	0.25	0.38	0.5	0.63	0.75	0.88	0.38	0.25	0.13	0.13	0.25	0.38	0.5	0.63	0.75	0.38	0.25	0.13	0.0	0.13	0.25	0.38	0.5	0.63	0.0	0.0	0.0	0.0
	b29rb	09rg	88bg	67bg	47bg	36bg	28bg	23bg	19bb	43rb	29rg	98bg	67bg	41bg	28bg	21bg	15bg	12bb	51rb	29rg	67bg	28bg	15bg	09bg	05bg	03bg	67bg	67bg	67br	00jr	18jr	18jr	18jr	18jr	18jr	18jr	r00j	r00j	r00j	r00j
05	0.5	0.5	0.5	0.5	0.5	0.63	0.75	0.88	1.0	0.5	0.5	0.5	0.5	0.5	0.63	0.75	0.88	1.0	0.5	0.5	0.5	0.5	0.5	0.63	0.75	0.88	1.0	0.88	0.75	0.63	0.5	0.5	0.5	0.5	0.5	0.5	0.5	0.5	0.5	0.5
	0.5	0.5	0.5	0.5	0.5	0.63	0.75	0.88	1.0	0.5	0.38	0.38	0.38	0.38	0.5	0.63	0.75	0.88	0.5	0.38	0.25	0.25	0.25	0.38	0.5	0.63	0.75	0.5	0.38	0.25	0.13	0.0	0.13	0.25	0.38	0.5	0.0	0.0	0.0	0.0
	b29rb	14rg	98bg	83bg	67bg	52bg	41bg	34bg	28bb	40rb	29rb	09rg	88bg	67bg	47bg	36bg	28bg	23bb	51rb	43rb	29rg	98bg	67bg	41bg	28bg	21bg	15bg	67bg	67bg	67bg	67br	00jr	18jr	18jr	18jr	18jr	r00j	r00j	r00j	r00j
06	0.63	0.63	0.63	0.63	0.63	0.63	0.75	0.88	1.0	0.63	0.63	0.63	0.63	0.63	0.63	0.75	0.88	1.0	0.63	0.63	0.63	0.63	0.63	0.63	0.75	0.88	1.0	0.88	0.75	0.63	0.5	0.38	0.38	0.38	0.38	0.63	0.63	0.63	0.63	0.63
	0.63	0.63	0.63	0.63	0.63	0.63	0.75	0.88	1.0	0.63	0.5	0.5	0.5	0.5	0.63	0.75	0.88	0.63	0.5	0.38	0.38	0.38	0.38	0.5	0.63	0.75	0.63	0.5	0.38	0.25	0.13	0.0	0.13	0.25	0.38	0.0	0.0	0.0	0.0	0.0
	b29rb	17rb	05rg	92bg	80bg	67bg	54bg	45bg	38bb	37rb	29rb	14rg	98bg	83bg	67bg	52bg	41bg	34bb	46rb	40rb	29rb	09rg	88bg	67bg	47bg	36bg	28bg	67bg	67bg	67bg	67bg	67br	00jr	18jr	18jr	18jr	r00j	r00j	r00j	r00j
07	0.75	0.75	0.75	0.75	0.75	0.75	0.75	0.88	1.0	0.75	0.75	0.75	0.75	0.75	0.75	0.75	0.88	1.0	0.75	0.75	0.75	0.75	0.75	0.75	0.75	0.88	1.0	0.88	0.75	0.63	0.5	0.38	0.25	0.25	0.25	0.75	0.75	0.75	0.75	0.75
	0.75	0.75	0.75	0.75	0.75	0.75	0.75	0.88	1.0	0.75	0.63	0.63	0.63	0.63	0.63	0.63	0.75	0.88	0.75	0.63	0.5	0.5	0.5	0.5	0.5	0.63	0.75	0.75	0.63	0.5	0.38	0.25	0.13	0.0	0.13	0.25	0.0	0.0	0.0	0.0
	b29rb	19rb	09rg	98bg	88bg	78bg	67bg	56bg	47bb	36rb	29rb	17rb	05rg	92bg	80bg	67bg	54bg	45bb	43rb	37rb	29rb	14rg	98bg	83bg	67bg	52bg	41bg	67bg	67bg	67bg	67bg	67bg	67bg	67br	00jr	18jr	r00j	r00j	r00j	r00j
08	0.88	0.88	0.88	0.88	0.88	0.88	0.88	0.88	1.0	0.88	0.88	0.88	0.88	0.88	0.88	0.88	0.88	1.0	0.88	0.88	0.88	0.88	0.88	0.88	0.88	0.88	1.0	1.0	0.88	0.75	0.63	0.5	0.38	0.25	0.13	0.88	0.88	0.88	0.88	0.88
	0.88	0.88	0.88	0.88	0.88	0.88	0.88	0.88	1.0	0.88	0.75	0.75	0.75	0.75	0.75	0.75	0.88	1.0	0.88	0.75	0.63	0.63	0.63	0.63	0.63	0.75	0.88	0.75	0.63	0.5	0.38	0.25	0.13	0.0	0.13	0.0	0.0	0.0	0.0	0.0
	b29rb	20rb	12rb	03rg	94bg	85bg	76bg	67bg	58bb	35rb	29rb	19rb	09rg	98bg	88bg	78bg	67bg	56bb	41rb	36rb	29rb	17rb	05rg	92bg	80bg	67bg	54bg	67bg	67bg	67bg	67bg	67bg	67bg	67br	00jr	18jr	r00j	r00j	r00j	r00j
09	1.0	1.0	1.0	1.0	1.0	1.0	1.0	1.0	1.0	1.0	1.0	1.0	1.0	1.0	1.0	1.0	1.0	1.0	1.0	1.0	1.0	1.0	1.0	1.0	1.0	1.0	1.0	1.0	0.88	0.75	0.63	0.5	0.38	0.25	0.13	0.0	1.0	1.0	1.0	1.0
	1.0	1.0	1.0	1.0	1.0	1.0	1.0	1.0	1.0	1.0	0.88	0.88	0.88	0.88	0.88	0.88	0.88	0.88	1.0	1.0	0.88	0.75	0.75	0.75	0.75	0.75	0.75	1.0	0.88	0.75	0.63	0.5	0.38	0.25	0.13	0.0	0.0	0.0	0.0	0.0
	b29rb	21rb	14rb	06rg	98bg	91bg	83bg	75bg	67bb	34rb	29rb	20rb	12rb	03rg	94bg	85bg	76bg	67bb	40rb	35rb	29rb	19rb	09rg	98bg	88bg	78bg	67bg	67bg	67bg	67bg	67bg	67bg	67bg	67bg	67br	00jr	r00j	r00j	r00j	r00j
10	0.38	0.38	0.38	0.38	0.5	0.63	0.75	0.88	1.0	0.5	0.5	0.5	0.5	0.5	0.63	0.75	0.88	1.0	0.63	0.63	0.63	0.63	0.63	0.63	0.75	0.88	1.0	1.0	1.0	1.0	1.0	1.0	1.0	1.0	1.0	1.0	0.0	0.0	0.0	0.0
	0.38	0.38	0.38	0.38	0.5	0.63	0.75	0.88	1.0	0.5	0.5	0.5	0.5	0.5	0.63	0.75	0.88	1.0	0.63	0.63	0.63	0.63	0.63	0.63	0.75	0.88	1.0	0.0	0.13	0.25	0.38	0.5	0.63	0.75	0.88	1.0	0.0	0.0	0.0	0.0
	r18jr	47jr	76jj	06gj	25gj	37gj	44gj	50gj	54gr	18jr	40jr	62jr	83jj	06gj	21gj	31gj	39gj	44gr	18jr	35jr	53jr	70jr	88jj	06gj	19gj	28gj	35gr	00jj	06gj	06gj	06gj	06gj	06gj	06gj	06gj	06gr	r00j	r00j	r00j	r00j
11	0.38	0.38	0.38	0.38	0.5	0.63	0.75	0.88	1.0	0.5	0.5	0.5	0.5	0.5	0.63	0.75	0.88	1.0	0.63	0.63	0.63	0.63	0.63	0.63	0.75	0.88	1.0	0.88	0.88	0.88	0.88	0.88	0.88	0.88	0.88	0.88	0.07	0.07	0.07	0.07
	0.38	0.25	0.25	0.25	0.38	0.5	0.63	0.75	0.88	0.5	0.38	0.38	0.38	0.38	0.5	0.63	0.75	0.88	0.63	0.5	0.5	0.5	0.5	0.5	0.63	0.75	0.88	0.13	0.0	0.13	0.25	0.38	0.5	0.63	0.75	0.88	0.0	0.0	0.0	0.0
	b97rr	18jr	62jj	06gj	31gj	44gj	52gj	57gj	61gr	02jr	18jr	47jr	76jj	06gj	25gj	37gj	44gj	50gr	05jr	18jr	40jr	62jr	83jj	06gj	21gj	31gj	39gb	29rr	00jj	06gj	06gj	06gj	06gj	06gj	06gj	06gr	r00j	r00j	r00j	r00j
12	0.38	0.38	0.38	0.38	0.5	0.63	0.75	0.88	1.0	0.5	0.5	0.5	0.5	0.5	0.63	0.75	0.88	1.0	0.63	0.63	0.63	0.63	0.63	0.63	0.75	0.88	1.0	0.88	0.75	0.75	0.75	0.75	0.75	0.75	0.75	0.13	0.13	0.13	0.13	0.13
	0.38	0.25	0.13	0.13	0.25	0.38	0.5	0.63	0.75	0.38	0.25	0.25	0.25	0.38	0.5	0.63	0.75	0.63	0.5	0.38	0.38	0.38	0.38	0.5	0.63	0.75	0.25	0.13	0.0	0.13	0.25	0.38	0.5	0.63	0.75	0.0	0.0	0.0	0.0	0.0
	b85rb	91rr	18jj	06gj	44gj	57gj	64gj	68gj	70gb	91rb	97rr	18jr	62jj	06gj	31gj	44gj	52gj	57gb	95rr	02jr	18jr	47jr	76jj	06gj	25gj	37gj	44gb	29rb	29rr	00jj	06gj	06gj	06gj	06gj	06gj	06gr	r00j	r00j	r00j	r00j
13	0.38	0.38	0.38	0.38	0.5	0.63	0.75	0.88	1.0	0.5	0.5	0.5	0.5	0.5	0.63	0.75	0.88	1.0	0.63	0.63	0.63	0.63	0.63	0.63	0.75	0.88	1.0	0.88	0.75	0.63	0.63	0.63	0.63	0.63	0.63	0.2	0.2	0.2	0.2	0.2
	0.38	0.25	0.13	0.0	0.13	0.25	0.38	0.5	0.63	0.5	0.38	0.25	0.13	0.13	0.25	0.38	0.5	0.63	0.63	0.5	0.38	0.25	0.25	0.25	0.38	0.5	0.63	0.38	0.25	0.13	0.0	0.13	0.25	0.38	0.5	0.63	0.0	0.0	0.0	0.0
	b72rb	72rb	72rr	00jj	83gj	83gj	83gj	83gj	83gb	81rb	85rb	91rr	18jj	06gj	44gj	57gj	64gj	68gb	87rb	91rb	97rr	18jr	62jj	06gj	31gj	44gj	52gb	29rb	29rb	29rr	r00j	06gj	06gj	06gj	06gj	06gr	r00j	r00j	r00j	r00j
14	0.5	0.5	0.5	0.5	0.5	0.63	0.75	0.88	1.0	0.5	0.5	0.5	0.5	0.5	0.63	0.75	0.88	1.0	0.63	0.63	0.63	0.63	0.63	0.63	0.75	0.88	1.0	0.88	0.75	0.63	0.5	0.5	0.5	0.5	0.5	0.27	0.27	0.27	0.27	0.27
	0.5	0.38	0.25	0.13	0.13	0.25	0.38	0.5	0.63	0.5	0.38	0.25	0.13	0.0	0.13	0.25	0.38	0.5	0.63	0.5	0.38	0.25	0.13	0.13	0.25	0.38	0.5	0.5	0.38	0.25	0.13	0.0	0.13	0.25	0.38	0.5	0.0	0.0	0.0	0.0
	b61rb	58rb	51rb	29rg	67bg	28bg	15bg	09bg	05bb	72rb	72rb	72rb	72rr	00jj	83gj	83gj	83gj	83gb	79rb	81rb	85rb	91rr	18jj	06gj	44gj	57gj	64gb	29rb	29rb	29rb	29rr	00jj	06gj	06gj	06gj	06gr	r00j	r00j	r00j	r00j
15	0.63	0.63	0.63	0.63	0.63	0.63	0.75	0.88	1.0	0.63	0.63	0.63	0.63	0.63	0.63	0.75	0.88	1.0	0.63	0.63	0.63	0.63	0.63	0.63	0.75	0.88	1.0	0.88	0.75	0.63	0.5	0.38	0.38	0.38	0.38	0.33	0.33	0.33	0.33	0.33
	0.63	0.5	0.38	0.25	0.25	0.25	0.38	0.5	0.63	0.63	0.5	0.38	0.25	0.13	0.13	0.25	0.38	0.5	0.63	0.5	0.38	0.25	0.13	0.0	0.13	0.25	0.38	0.63	0.5	0.38	0.25	0.13	0.0	0.13	0.25	0.38	0.0	0.0	0.0	0.0
	b55rb	51rb	43rb	29rg	98bg	67bg	41bg	28bg	21bb	63rb	61rb	58rb	51rb	29rg	67bg	28bg	15bg	09bb	72rb	72rb	72rb	72rb	72rr	00jj	83gj	83gj	83gb	29rb	29rb	29rb	29rb	29rr	00jj	06gj	06gj	06gr	r00j	r00j	r00j	r00j
16	0.75	0.75	0.75	0.75	0.75	0.75	0.75	0.88	1.0	0.75	0.75	0.75	0.75	0.75	0.75	0.75	0.88	1.0	0.75	0.75	0.75	0.75	0.75	0.75	0.75	0.88	1.0	0.88	0.75	0.63	0.5	0.38	0.25	0.25	0.25	0.4	0.4	0.4	0.4	0.4
	0.75	0.63	0.5	0.38	0.38	0.38	0.38	0.5	0.63	0.75	0.63	0.5	0.38	0.25	0.25	0.25	0.38	0.5	0.75	0.63	0.5	0.38	0.25	0.13	0.13	0.25	0.38	0.75	0.63	0.5	0.38	0.25	0.13	0.0	0.13	0.25	0.0	0.0	0.0	0.0
	b51rb	46rb	40rb	29rb	09rg	88bg	67bg	47bg	36bb	58rb	55rb	51rb	43rb	29rg	98bg	67bg	41bg	28bb	65rb	63rb	61rb	58rb	51rb	29rg	67bg	28bg	15bb	29rb	29rb	29rb	29rb	29rb	29rb	29rr	00jj	06gj	06gr	r00j	r00j	r00j	r00j
17	0.88	0.88	0.88	0.88	0.88	0.88	0.88	0.88	1.0	0.88	0.88	0.88	0.88	0.88	0.88	0.88	0.88	1.0	0.88	0.88	0.88	0.88	0.88	0.88	0.88	0.88	1.0	0.88	0.75	0.63	0.5	0.38	0.25	0.13	0.13	0.47	0.47	0.47	0.47	0.47
	0.88	0.75	0.63	0.5	0.5	0.5	0.5	0.5	0.63	0.88	0.75	0.63	0.5	0.38	0.38	0.38	0.38	0.5	0.88	0.75	0.63	0.5	0.38	0.25	0.25	0.25	0.38	0.88	0.75	0.63	0.5	0.38	0.25	0.13	0.0	0.13	0.0	0.0	0.0	0.0
	b47rb	43rb	37rb	29rb	14rg	98bg	83bg	67bg	52bb	54rb	51rb	46rb	40rb	29rb	09rg	88bg	67bg	47bb	60rb	58rb	55rb	51rb	43rb	29rg	98bg	67bg	41bb	29rb	29rb	29rb	29rb	29rb	29rb	29rr	00jj	06gr	r00j	r00j	r00j	r00j
18	1.0	1.0	1.0	1.0	1.0	1.0	1.0	1.0	1.0	1.0	1.0	1.0	1.0	1.0	1.0	1.0	1.0	1.0	1.0	1.0	1.0	1.0	1.0	1.0	1.0	1.0	1.0	1.0	0.88	0.75	0.63	0.5	0.38	0.25	0.13	0.0	0.53	0.53	0.53	0.53
	1.0	0.88	0.75	0.63	0.63	0.63	0.63	0.63	0.63	1.0	0.88	0.75	0.63	0.5	0.5	0.5	0.5	0.5	1.0	0.88	0.75	0.63	0.5	0.38	0.38	0.38	0.38	1.0	0.88	0.75	0.63	0.5	0.38	0.25	0.13	0.0	0.0	0.0	0.0	0.0
	b45rb	41rb	36rb	29rb	17rb	05rg	92bg	80bg	67bb	51rb	47rb	43rb	37rb	29rb	14rg	98bg	83bg	67bb	56rb	54rb	51rb	46rb	40rb	29rb	09rg	88bg	67bb	29rb	29rb	29rb	29rb	29rb	29rb	29rr	r00j	r00j	r00j	r00j	r00j
19	0.75	0.75	0.75	0.75	0.75	0.75	0.75	0.88	1.0	0.88	0.88	0.88	0.88	0.88	0.88	0.88	0.88	1.0	1.0	1.0	1.0	1.0	1.0	1.0	1.0	1.0	1.0	1.0	1.0	1.0	1.0	1.0	1.0	1.0	1.0	1.0	0.6	0.6	0.6	0.6
	0.75	0.75	0.75	0.75	0.75	0.75	0.75	0.88	1.0	0.88	0.88	0.88	0.88	0.88	0.88	0.88	0.88	1.0	1.0	1.0	1.0	1.0	1.0	1.0	1.0	1.0	1.0	0.0	0.13	0.25	0.38	0.5	0.63	0.75	0.88	1.0	0.0	0.0	0.0	0.0
	r18jr	33jr	47jr	62jr	76jr	91jj	06gj	17gj	25gr	18jr	30jr	43jr	55jr	68jr	80jr	93jj	06gj	15gr	18jr	29jr	40jr	51jr	62jr	72jr	83jr	94jj	06gr	00jj	83gj	83gj	83gj	83gj	83gj	83gj	83gj	83gr	r00j	r00j	r00j	r00j
20	0.75	0.75	0.75	0.75	0.75	0.75	0.75	0.88	1.0	0.88	0.88	0.88	0.88	0.88	0.88	0.88	0.88	1.0	1.0	1.0	1.0	1.0	1.0	1.0	1.0	1.0	1.0	1.0	0.88	0.88	0.88	0.88	0.88	0.88	0.88	0.67	0.67	0.67	0.67	0.67
	0.75	0.63	0.63	0.63	0.63	0.63	0.63	0.75	0.88	0.88	0.75	0.75	0.75	0.75	0.75	0.75	0.88	1.0	0.88	0.88	0.88	0.88	0.88	0.88	0.88	0.88	1.0	0.88	0.75	0.63	0.5	0.38	0.25	0.13	0.0	0.0	0.0	0.0	0.0	0.0
	r07jr	18jr	35jr	53jr	70jr	88jj	06gj	19gj	28gr	09jr	18jr	33jr	47jr	62jr	76jr	91jj	06gj	17gr	10jr	18jr	30jr	43jr	55jr	68jr	80jr	93jj	06gb	72rr	00jj	83gj	83gj	83gj	83gj	83gj	83gj	83gr	r00j	r00j	r00j	r00j
21	0.75	0.75	0.75	0.75	0.75	0.75	0.75	0.88	1.0	0.88	0.88	0.88	0.88	0.88	0.88	0.88	0.88	1.0	1.0	1.0	1.0	1.0	1.0	1.0	1.0	1.0	1.0	1.0	0.88	0.75	0.75	0.75	0.75	0.75	0.75	0.73	0.73	0.73	0.73	0.73
	0.75	0.63	0.5	0.5	0.5	0.5	0.5	0.63	0.75	0.88	0.75	0.63	0.63	0.63	0.63	0.63	0.75	1.0	0.88	0.75	0.75	0.75	0.75	0.75	0.75	0.75	0.25	0.13	0.0	0.13	0.25	0.38	0.5	0.63	0.75	0.0	0.0	0.0	0.0	0.0
	b97rr	05jr	18jr	40jr	62jr	83jj	06gj	21gj	31gb	99rr	07jr	18jr	35jr	53jr	70jr	88jj	06gj	19gr	02jr	09jr	18jr	33jr	47jr	62jr	76jr	91jj	06gb	72rb	72rr	00jj	83gj	83gj	83gj	83gj	83gj	83gr	r00j	r00j	r00j	r00j
22	0.75	0.75	0.75	0.75	0.75	0.75	0.75	0.88	1.0	0.88	0.88	0.88	0.88	0.88	0.88	0.88	0.88	1.0	1.0	1.0	1.0	1.0	1.0	1.0	1.0	1.0	1.0	1.0	0.88	0.75	0.63	0.63	0.63	0.63	0.63	0.8	0.8	0.8	0.8	0.8
	0.75	0.63	0.5	0.38	0.38	0.38	0.38	0.5	0.63	0.88	0.75	0.63	0.5	0.5	0.5	0.5	0.5	0.63	1.0	0.88	0.75	0.63	0.63	0.63	0.63	0.38	0.25	0.13	0.0	0.13	0.25	0.38	0.5	0.63	0.0	0.0	0.0	0.0	0.0	0.0
	b91rb	95rr	02jr	18jr	47jr	76jj	06gj	25gj	37gb	94rb	97rr	05jr	18jr	40jr	62jr	83jj	06gj	21gb	96rb	99rr	07jr	18jr	35jr	53jr	70jr	88jj	06gb	72rb	72rb	72rr	00jj	83gj	83gj	83gj	83gj	83gr	r00j	r00j	r00j	r00j
23	0.75	0.75	0.75	0.75	0.75	0.75	0.75	0.88	1.0	0.88	0.88	0.88	0.88	0.88	0.88	0.88	0.88	1.0	1.0	1.0	1.0	1.0	1.0	1.0	1.0	1.0	1.0	1.0	0.88	0.75	0.63	0.5	0.5	0.5	0.5	0.87	0.87	0.87	0.87	0.87
	0.75	0.63	0.5	0.38	0.25	0.25	0.25	0.38	0.5	0.88	0.75	0.63	0.5	0.38	0.38	0.38	0.38	0.5	1.0	0.88	0.75	0.63	0.5	0.5	0.5	0.5	0.5	0.38	0.25	0.13	0.0	0.13	0.25	0.38	0.5	0.0	0.0	0.0	0.0	0.0
	b85rb	87rb	91rb	97rr	18jr	62jj	06gj	31gj	44gb	88rb	91rb	95rr	02jr	18jr	47jr	76jj	06gj	25gb	91rb	94rb	97rr	05jr	18jr	40jr	62jr	83jj	06gb	72rb	72rb	72rb	72rr	00jj	83gj	83gj	83gj	83gr	r00j	r00j	r00j	r00j
24

	A	B	C	D	E	F	G	H	I	J	K	L	M	N	O	P	Q	R	S	T	U	V	W	X	Y	Z	a	b	c	d	e	f	g	h	i	j	k	LAB*	LAB*
01	18.0	22.1	26.2	30.3	34.5	38.6	42.7	46.8	50.9	21.8	27.1	30.6	34.6	38.8	42.9	47.0	51.2	55.3	25.5	30.5	36.1	39.2	43.1	47.2	51.3	55.4	59.5	95.4	89.5	83.5	77.6	71.7	65.7	59.8	53.9	47.9	18.0	18.0	18.0	18.0
	0.5	-7.4	-15.	-23.	-31.	-39.	-47.	-55.	-63.	8.6	-1.0	-9.7	-17.	-25.	-33.	-41.	-49.	-57.	16.7	7.7	-2.4	-11.	-19.	-27.	-35.	-43.	-51.	-1.0	7.3	15.6	23.9	32.2	40.4	48.7	57.0	65.3	0.5	0.5	0.5	0.5
	0	4	9	13	18	23	27	32	37	6	12	15	20	25	29	34	39	43	13	18	24	27	31	36	40	45	50	5	11	17	23	28	34	40	46	52	0	0	0	0
02	19.0	23.1	27.3	31.6	35.8	40.0	44.2	48.3	52.5	21.8	27.7	31.8	35.9	40.0	44.1	48.2	52.4	56.5	25.5	31.4	36.7	40.2	44.3	48.5	52.6	56.7	60.8	90.8	85.7	79.8	73.9	67.9	62.0	56.1	50.1	44.2	27.7	27.7	27.7	27.7
	4.4	-3.4	-10.	-18.	-25.	-33.	-40.	-48.	-56.	9.8	0.3	-7.6	-15.	-23.	-31.	-39.	-47.	-55.	18.0	8.4	-1.1	-9.9	-17.	-25.	-33.	-41.	-49.	-4.7	-0.8	7.5	15.8	24.1	32.3	40.6	48.9	57.2	0.3	0.3	0.3	0.3
	-6	-6	-2	1	4	8	12	16	21	-1	0	5	9	14	19	23	28	33	5	7	12	16	21	25	30	35	39	-1	4	10	16	22	28	34	40	46	0	0	0	0
03	19.9	24.0	28.2	32.4	36.7	40.9	45.2	49.4	53.6	22.3	28.6	32.8	37.0	41.3	45.5	49.7	53.8	58.0	25.5	31.4	37.4	41.5	45.6	49.7	53.8	57.9	62.0	86.2	81.2	76.1	70.1	64.2	58.3	52.3	46.4	40.5	37.4	37.4	37.4	37.4
	8.2	0.5	-7.3	-14.	-22.	-29.	-36.	-44.	-51.	12.8	4.2	-3.6	-10.	-18.	-25.	-33.	-41.	-48.	19.2	9.7	0.1	-7.8	-15.	-23.	-31.	-39.	-47.	-8.4	-4.5	-0.6	7.7	16.0	24.2	32.5	40.8	49.1	0.1	0.1	0.1	0.1
	-11	-11	-11	-7	-5	-1	2	5	9	-8	-5	-5	-2	1	5	9	13	17	-2	-1	1	5	10	15	19	24	29	-7	-2	3	9	15	21	27	33	39	1	1	1	1
04	20.9	25.2	28.9	33.2	37.4	41.7	46.0	50.2	54.5	23.2	29.6	33.7	37.8	42.0	46.3	50.6	54.8	59.1	25.8	31.9	38.3	42.4	46.7	50.9	55.2	59.3	63.5	81.6	76.5	71.5	66.4	60.5	54.5	48.6	42.7	36.7	47.0	47.0	47.0	47.0
	12.1	3.9	-3.0	-11.	-18.	-26.	-33.	-40.	-47.	16.6	8.1	0.3	-7.5	-15.	-22.	-29.	-36.	-44.	21.6	12.6	4.0	-3.8	-11.	-18.	-26.	-33.	-41.	-12.	-8.2	-4.3	-0.4	7.9	16.1	24.4	32.7	41.0	-0.1	-0.1	-0.1	-0.1
	-17	-17	-17	-16	-12	-9	-7	-4	0	-13	-11	-11	-10	-7	-4	-1	2	6	-9	-7	-5	-4	-1	2	6	9	13	-13	-8	-2	3	9	15	21	26	32	1	1	1	1
05	21.9	26.4	30.1	33.8	38.2	42.5	46.7	51.0	55.3	24.1	30.6	34.9	38.6	42.9	47.1	51.4	55.7	59.9	26.5	32.9	39.3	43.4	47.5	51.7	56.0	60.3	64.5	77.0	71.9	66.9	61.8	56.7	50.8	44.8	38.9	33.0	56.7	56.7	56.7	56.7
	16.0	7.5	0.5	-6.5	-15.	-22.	-30.	-37.	-44.	20.4	11.9	3.7	-3.2	-11.	-19.	-26.	-33.	-40.	25.1	16.4	7.9	0.1	-7.7	-15.	-22.	-29.	-37.	-15.	-11.	-8.0	-4.1	-0.2	8.0	16.3	24.6	32.9	-0.2	-0.2	-0.2	-0.2
	-22	-22	-22	-22	-22	-17	-14	-11	-9	-19	-16	-16	-16	-16	-16	-12	-9	-6	-3	-15	-12	-10	-10	-10	-6	-3	0	-19	-14	-8	-3	2	8	14	20	26	2	2	2	2
06	22.8	27.5	31.3	34.9	38.8	43.4	47.5	51.8	56.1	25.1	31.5	36.0	39.8	43.5	48.0	52.1	56.4	60.7	27.4	33.8	40.3	44.6	48.2	52.6	56.8	61.0	65.3	72.4	67.3	62.3	57.2	52.1	47.0	41.1	35.2	29.2	66.4	66.4	66.4	66.4
	19.8	11.1	3.9	-3.0	-10.	-19.	-26.	-34.	-41.	24.3	15.8	7.3	0.3	-6.7	-15.	-23.	-30.	-37.	28.8	20.2	11.7	3.5	-3.3	-11.	-19.	-26.	-33.	-19.	-15.	-11.	-7.8	-3.9	-0.1	8.2	16.5	24.8	-0.4	-0.4	-0.4	-0.4
	-28	-28	-27	-27	-27	-27	-22	-19	-16	-24	-22	-22	-21	-21	-21	-17	-14	-11	-20	-18	-16	-15	-15	-15	-11	-8	-5	-25	-20	-14	-9	-4	1	7	13	19	3	3	3	3
07	23.8	28.5	32.5	36.1	39.8	43.7	48.5	52.6	56.8	26.1	32.5	37.1	41.0	44.6	48.4	53.1	57.2	61.4	28.4	34.8	41.2	45.7	49.4	53.2	57.7	61.8	66.1	67.8	62.7	57.7	52.6	47.5	42.4	37.4	31.4	25.5	76.1	76.1	76.1	76.1
	23.7	14.8	7.3	0.5	-6.4	-13.	-22.	-30.	-38.	28.1	19.7	10.9	3.7	-3.1	-10.	-19.	-27.	-34.	32.6	24.1	15.6	7.1	0.1	-6.9	-15.	-23.	-30.	-23.	-19.	-15.	-11.	-7.7	-3.8	0.1	8.4	16.7	-0.6	-0.6	-0.6	-0.6
	-33	-33	-33	-33	-33	-32	-32	-28	-24	-30	-27	-27	-27	-27	-26	-26	-22	-19	-26	-23	-21	-21	-21	-21	-20	-16	-13	-31	-26	-20	-15	-10	-4	1	7	13	3	3	3	3
08	24.8	29.5	33.6	37.3	40.9	44.7	48.8	53.5	57.6	27.0	33.5	38.2	42.1	45.8	49.4	53.4	58.1	62.3	29.3	35.7	42.2	46.8	50.6	54.3	58.1	62.7	66.9	63.2	58.1	53.1	48.0	42.9	37.8	32.8	27.7	21.8	85.7	85.7	85.7	85.7
	27.6	18.6	10.9	3.8	-3.0	-10.	-17.	-26.	-34.	32.0	23.5	14.6	7.2	0.3	-6.6	-14.	-23.	-31.	36.5	27.9	19.5	10.7	3.5	-3.3	-10.	-19.	-27.	-26.	-23.	-19.	-15.	-11.	-7.5	-3.6	0.3	8.6	-0.8	-0.8	-0.8	-0.8
	-39	-39	-38	-38	-38	-38	-38	-37	-33	-35	-33	-33	-32	-32	-32	-32	-32	-27	-31	-29	-27	-26	-26	-26	-26	-26	-21	-37	-32	-26	-21	-16	-10	-5	0	6	4	4	4	4
09	25.7	30.6	34.7	38.5	42.2	45.8	49.6	53.8	58.6	28.0	34.4	39.2	43.3	47.0	50.6	54.4	58.4	63.2	30.3	36.7	43.1	47.9	51.8	55.5	59.1	63.1	67.8	58.6	53.5	48.5	43.4	38.3	33.2	28.2	23.1	18.0	95.4	95.4	95.4	95.4
	31.5	22.3	14.5	7.3	0.4	-6.4	-13.	-21.	-30.	35.9	27.4	18.4	10.7	3.7	-3.2	-10.	-17.	-26.	40.3	31.8	23.3	14.4	7.0	0.1	-6.8	-14.	-23.	-30.	-26.	-22.	-19.	-15.	-11.	-7.3	-3.4	0.5	-1.0	-1.0	-1.0	-1.0
	-44	-44	-44	-44	-44	-43	-43	-43	-43	-41	-38	-38	-38	-38	-37	-37	-37	-37	-37	-34	-32	-32	-32	-31	-31	-31	-31	-43	-37	-32	-27	-22	-16	-11	-6	0	5	5	5	5
10	29.2	34.4	39.2	45.1	48.0	51.7	55.6	59.7	63.8	33.0	38.2	43.0	48.0	54.2	56.8	60.3	64.2	68.2	36.7	42.0	46.8	51.7	56.9	63.2	65.7	69.1	72.8	95.4	94.8	94.1	93.5	92.9	92.3	91.6	91.0	90.4	18.0	18.0	18.0	18.0
	24.8	15.6	6.8	-3.9	-13.	-22.	-30.	-38.	-46.	32.9	23.5	14.8	5.7	-5.3	-15.	-23.	-32.	-40.	41.0	31.5	22.7	14.0	4.6	-6.8	-16.	-25.	-34.	-1.0	-2.3	-3.5	-4.8	-6.1	-7.3	-8.6	-9.9	-11.	0.5	0.5	0.5	0.5
	19	25	30	36	38	43	47	52	56	26	31	36	41	48	50	54	58	63	32	38	43	48	53	60	62	66	70	5	16	28	39	50	62	73	85	96	0	0	0	0
11	29.3	35.2	40.2	45.8	48.9	52.8	56.8	61.0	65.1	33.0	38.9	44.0	48.9	54.8	57.6	61.3	65.3	69.4	36.7	42.7	47.9	52.7	57.7	63.9	66.5	70.0	73.9	86.7	85.7	85.7	84.5	83.5	83.2	82.6	82.0	81.3	23.2	23.2	23.2	23.2
	26.1	16.5	7.5	-2.6	-11.	-20.	-28.	-36.	-43.	34.3	24.6	15.4	6.6	-4.1	-13.	-22.	-30.	-38.	42.4	32.7	23.3	14.7	5.5	-5.5	-15.	-24.	-32.	3.1	-0.8	-2.1	-3.3	-4.6	-5.9	-7.2	-8.4	-9.7	0.4	0.4	0.4	0.4
	11	13	19	24	27	32	36	41	46	18	20	25	30	36	39	43	48	52	24	26	32	37	42	49	51	55	59	-1	4	16	27	38	50	61	73	84	0	0	0	0
12	29.3	35.2	41.1	46.4	49.9	54.0	58.1	62.3	66.4	33.0	38.9	44.8	49.9	55.4	58.5	62.4	66.5	70.6	36.8	42.7	48.6	53.7	58.6	64.5	67.3	71.0	75.0	78.0	77.0	76.1	75.4	74.8	74.2	73.5	72.9	72.3	28.3	28.3	28.3	28.3
	27.3	17.8	8.2	-1.3	-10.	-18.	-25.	-33.	-41.	35.5	26.0	16.3	7.3	-2.8	-12.	-20.	-28.	-36.	43.6	34.1	24.4	15.2	6.4	-4.2	-13.	-22.	-30.	7.1	3.3	-0.6	-1.9	-3.2	-4.4	-5.7	-7.0	-8.2	0.3	0.3	0.3	0.3
	4	6	7	13	17	21	26	31	35	10	12	14	19	25	28	32	37	42	17	18	21	26	31	37	40	44	48	-8	-2	3	15	26	38	49	61	72	0	0	0	0
13	29.3	35.2	41.1	47.0	51.1	55.3	59.4	63.5	67.6	33.0	39.0	44.9	50.8	56.5	59.6	63.7	67.8	71.9	36.8	42.7	48.6	54.5	59.5	65.5	68.2	72.1	76.2	69.3	68.3	67.3	66.4	65.8	65.1	64.5	63.9	63.2	33.5	33.5	33.5	33.5
	28.5	19.0	9.5	-0.1	-8.0	-15.	-23.	-31.	-39.	36.6	27.1	17.6	8.0	-1.5	-10.	-18.	-26.	-34.	44.8	35.3	25.8	16.1	7.1	-3.0	-12.	-20.	-28.	11.2	7.3	3.4	-0.4	-1.7	-3.0	-4.2	-5.5	-6.8	0.2	0.2	0.2	0.2
	-3	-1	0	1	6	11	15	20	25	4	5	6	8	14	17	22	27	31	10	11	13	15	20	26	29	33	38	-14	-8	-3	3	14	26	37	49	60	1	1	1	1
14	29.4	35.4	41.6	48.0	52.1	56.4	60.6	64.8	69.0	33.0	39.0	44.9	50.8	56.7	60.8	64.9	69.0	73.2	36.8	42.7	48.6	54.5	60.5	65.8	69.3	73.3	77.5	60.6	59.6	58.6	57.7	56.7	56.1	55.4	54.8	54.2	38.7	38.7	38.7	38.7
	30.6	21.4	12.4	3.8	-3.9	-11.	-18.	-26.	-33.	37.8	28.3	18.8	9.3	-0.2	-8.2	-16.	-24.	-32.	46.0	36.5	26.9	17.4	7.9	-1.7	-10.	-18.	-26.	15.2	11.4	7.5	3.6	-0.2	-1.5	-2.8	-4.1	-5.3	0.1	0.1	0.1	0.1
	-10	-8	-6	-4	-4	-1	3	6	10	-4	-2	-1	1	2	7	11	16	21	3	4	6	7	9	14	18	23	27	-20	-14	-9	-3	2	14	25	36	48	1	1	1	1
15	30.0	36.2	42.5	49.0	53.1	57.2	61.4	65.7	69.9	33.0	39.0	45.1	51.3	57.7	61.8	66.0	70.3	74.5	36.8	42.7	48.7	54.6	60.5	66.4	70.5	74.6	78.7	51.9	50.9	49.9	49.0	48.0	47.0	46.4	45.8	45.1	43.8	43.8	43.8	43.8
	33.8	24.9	16.2	7.7	-0.1	-7.8	-15.	-22.	-29.	39.7	30.4	21.2	12.2	3.6	-4.1	-11.	-18.	-26.	47.2	37.7	28.1	18.6	9.1	-0.4	-8.4	-16.	-24.	19.3	15.4	11.5	7.7	3.8	-0.1	-1.3	-2.6	-3.9	0.0	0.0	0.0	0.0
	-16	-14	-12	-9	-9	-9	-5	-3	0	-11	-9	-7	-6	-3	-3	0	3	7	-4	-3	-2	0	1	3	7	12	17	-26	-20	-15	-9	-4	1	13	24	36	1	1	1	1
16	30.8	37.1	43.5	49.9	54.3	57.9	62.3	66.4	70.7	33.5	39.7	45.9	52.2	58.6	62.7	66.9	71.1	75.4	36.7	42.7	48.7	54.8	61.0	67.3	71.5	75.7	80.0	43.1	42.2	41.2	40.3	39.3	38.3	37.4	36.7	36.1	49.0	49.0	49.0	49.0
	37.4	28.6	20.0	11.5	3.4	-3.5	-11.	-19.	-26.	42.7	33.6	24.7	16.0	7.5	-0.3	-8.0	-15.	-22.	48.9	39.5	30.2	21.0	12.1	3.4	-4.3	-11.	-19.	23.3	19.5	15.6	11.7	7.9	4.0	0.1	-1.1	-2.4	-0.1	-0.1	-0.1	-0.1
	-22	-20	-17	-15	-15	-15	-14	-10	-7	-17	-15	-13	-11	-9	-9	-8	-5	-2	-12	-10	-9	-7	-5	-3	-2	1	4	-32	-27	-21	-16	-10	-5	1	12	24	2	2	2	2
17	31.7	38.0	44.4	50.9	55.4	59.1	62.8	67.3	71.5	34.2	40.5	46.8	53.2	59.6	63.9	67.6	71.9	76.1	37.1	43.2	49.3	55.6	61.9	68.3	72.4	76.5	80.7	34.4	33.5	32.5	31.5	30.6	29.6	28.6	27.7	27.1	54.1	54.1	54.1	54.1
	41.1	32.4	23.9	15.4	6.9	-0.1	-7.1	-15.	-23.	46.1	37.2	28.5	19.8	11.4	3.2	-3.7	-11.	-19.	51.7	42.5	33.5	24.5	15.8	7.3	-0.4	-8.2	-15.	27.4	23.5	19.7	15.8	11.9	8.1	4.2	0.3	-1.0	-0.2	-0.2	-0.2	-0.2
	-27	-25	-23	-20	-20	-20	-20	-20	-15	-23	-21	-19	-17	-14	-14	-14	-14	-10	-18	-16	-15	-13	-10	-8	-8	-8	-4	-38	-33	-27	-22	-16	-11	-5	0	12	2	2	2	2
18	32.6	39.0	45.4	51.9	56.5	60.3	63.9	67.8	72.4	35.1	41.4	47.7	54.1	60.6	65.1	68.8	72.5	77.0	37.7	43.9	50.2	56.5	62.8	69.3	73.6	77.3	81.6	25.7	24.8	23.8	22.8	21.9	20.9	19.9	19.0	18.0	59.3	59.3	59.3	59.3
	44.9	36.3	27.8	19.3	10.6	3.3	-3.5	-10.	-19.	49.7	40.9	32.2	23.7	15.2	6.7	-0.3	-7.3	-15.	54.9	45.9	37.0	28.3	19.7	11.2	3.0	-3.9	-12.	31.5	27.6	23.7	19.8	16.0	12.1	8.2	4.4	0.5	-0.3	-0.3	-0.3	-0.3
	-33	-31	-28	-26	-26	-26	-25	-25	-25	-29	-27	-24	-22	-20	-20	-19	-19	-19	-24	-22	-20	-18	-16	-14	-13	-13	-13	-44	-39	-33	-28	-22	-17	-11	-6	0	2	2	2	2
19	40.5	45.8	50.7	55.5	60.4	65.9	72.3	74.7	77.9	44.2	49.6	54.5	59.3	64.2	69.2	74.8	81.3	83.6	47.9	53.4	58.4	63.2	68.0	72.9	78.1	83.8	90.4	95.4	89.8	84.3	78.7	73.2	67.6	62.0	56.5	50.9	64.5	64.5	64.5	64.5
	49.1	39.5	30.6	22.0	13.3	13.3	-8.2	-18.	-27.	57.2	47.5	38.6	29.9	21.2	12.2	12.0	-9.7	-20.	65.3	55.5	46.5	37.8	29.2	20.4	11.0	0.7	-11.	-1.0	-8.7	-16.	-24.	-32.	-39.	-47.	-55.	-63.	-0.4	-0.4	-0.4	-0.4
	39	44	50	55	60	65	72	74	77	46	51	56	61	66	72	77	84	86	52	58	63	68	73	78	83	89	96	5	9	13	17	21	25	29	33	37	3	3	3	3
20	40.5	46.4	51.7	56.5	61.4	66.6	72.9	75.4	78.8	44.2	50.1	55.5	60.4	65.2	70.1	75.6	82.0	84.3	48.0	53.9	59.3	64.2	69.0	73.8	78.9	84.5	91.0	89.5	85.7	80.2	74.6	69.0	63.5	57.9	52.4	46.8	69.6	69.6	69.6	69.6
	50.5	40.8	31.3	22.6	13.8	4.4	-7.0	-17.	-25.	58.6	48.9	39.3	30.5	21.8	12.9	3.1	-8.4	-18.	66.7	57.0	47.3	38.4	29.7	21.0	11.9	1.8	-9.9	8.5	-0.8	-8.6	-16.	-24.	-31.	-39.	-47.	-55.	-0.5	-0.5	-0.5	-0.5
	31	33	39	44	49	54	61	63	66	37	40	45	50	55	60	66	73	75	44	46	52	57	62	67	72	78	85	3	4	8	12	16	20	24	28	32	3	3	3	3
21	40.5	46.4	52.3	57.5	62.3	67.4	73.5	76.2	79.7	44.3	50.2	56.1	61.4	66.2	71.0	76.3	82.6	85.1	48.0	53.9	59.9	65.1	70.1	74.8	79.8	85.2	91.6	83.6	79.8	76.1	70.5	64.9	59.4	53.8	48.2	42.7	74.8	74.8	74.8	74.8
	51.8	42.2	32.5	23.1	14.5	5.4	-5.7	-15.	-24.	59.9	50.3	40.6	31.1	22.4	13.7	4.2	-7.2	-17.	68.0	58.4	48.7	39.1	30.3	21.6	12.7	2.9	-8.6	18.8	18.7	-0.6	-8.4	-16.	-23.	-31.	-39.	-47.	-0.6	-0.6	-0.6	-0.6
	23	25	27	33	38	43	49	52	55	29	31	34	39	44	49	55	61	63	36	38	40	46	51	56	61	67	73	2	3	3	7	11	15	19	23	27	3	3	3	3
22	40.5	46.4	52.4	58.3	63.4	68.2	74.2	77.0	80.7	44.3	50.2	56.1	62.0	67.2	72.0	77.1	83.2	85.8	48.0	53.9	59.9	65.7	71.0	75.9	80.7	86.0	92.3	77.7	73.9	70.1	66.4	60.8	55.3	49.7	44.1	38.6	79.9	79.9	79.9	79.9
	53.0	43.5	33.9	24.2	15.0	6.2	-4.4	-14.	-22.	61.1	51.6	42.0	32.3	22.9	14.3	5.2	-5.9	-15.	69.3	59.7	50.1	40.4	30.9	22.2	13.5	4.0	-7.3	27.6	18.8	28.9	-0.4	-8.2	-15.	-23.	-31.	-39.	-0.7	-0.7	-0.7	-0.7
	16	17	19	21	27	32	38	40	44	22	24	25	28	33	38	43	50	52	28	30	32	34	40	45	50	55	62	0	1	2	3	7	11	15	19	23	4	4	4	4
23	40.6	46.5	52.4	58.3	64.2	69.2	74.8	77.9	81.8	44.3	50.2	56.1	62.0	67.9	73.1	77.9	83.8	86.7	48.0	53.9	59.9	65.8	71.7	76.9	81.7	86.7	92.9	71.8	68.0	64.2	60.5	56.7	51.1	45.6	40.0	34.5	85.1	85.1	85.1	85.1
	54.1	44.6	35.1	25.6	16.0	6.9	-3.2	-12.	-20.	62.3	52.8	43.3	33.7	24.1	14.8	6.1	-4.6	-14.	70.5	60.9	51.4	41.8	32.2	22.8	14.1	5.0	-6.1	37.1	27.8	18.4	9.1	-0.2	-8.0	-15.	-23.	-31.	-0.8	-0.8	-0.8	-0.8
	9	10	12	13	15	20	26	29	34	15	17	18	20	22	27	32	38	41	21	23	24	26	28	34	39	44	50	-1	0	1	1	2	6	10	14	18	4	4	4	4
24	40.6	46.5	52.4	58.3	64.2	70.1	75.4	78.9	83.0	44.3	50.2	56.1	62.0	68.0	73.9	78.9	84.5	87.6	48.1	54.0	59.9	65.8	71.7	77.7	82.7	87.6	93.5	65.9	62.1	58.3	54.6	50.8	47.0	41.5	35.9	30.3	90.3	90.3	90.3	90.3
	55.3	45.8	36.3	26.8	17.2	7.7	-1.9	-10.	-18.	63.5	54.0	44.4	34.9	25.4	15.8	6.7	-3.3	-12.	71.6	62.1	52.6	43.1	33.5	23.9	14.4	6.5	9	-4.8	46.6	37.3	28.0	18.6	9.3	-0.1	-7.8	-15.	-23.	-0.9	-0.9	-0.9	-0.9
	2	3	5	6	8	9	15	19	23	8	10	11	12	14	16	21	27	30	14	16	17	19	20	23	28	33	39	-2	-2	-1	0	1	1	5	9	13	4	4	4	4
25	40.6	46.5	52.4	58.3	64.2	70.1	76.1	80.2	84.3	44.3	50.3	56.2	62.1	68.0	73.9	79.9	85.8	88.6	48.1	54.0	59.9	65.8	71.7	77.6	83.5	88.6	94.1	59.9	56.2	52.4	48.7	44.9	41.1	37.4	31.8	26.2	95.4	95.4	95.4	95.4
	56.5	47.0	37.5	28.0	18.4	8.9	-0.6	-8.6	-16.	64.6	55.1	45.6	36.1	26.6	17.1	7.5	-2.1	-10.	72.8	63.3	53.8	44.3	34.7	25.2	15.6	6.6	-3.5	56.2	46.8	37.5	28.1	18.8	9.5	0.1	-7.6	-15.	-1.0	-1.0	-1.0	-1.0
	-5	-4	-2	-1	1	2	3	3	8	13	1	3	4	5	7	8	10	16	19	8	9	10	12	13	15	17	22	28	-4	-3	-2	-2	-1	0	1	5	9	5	5	5
26	40.4	46.4	52.4	58.4	64.5	70.6	77.0	81.1	85.4	44.4	50.

	A	B	C	D	E	F	G	H	I	J	K	L	M	N	O	P	Q	R	S	T	U	V	W	X	Y	Z	a	b	c	d	e	f	g	h	i	j	k	*lab*olv'**
01	0.0	0.0	0.0	0.0	0.0	0.0	0.0	0.0	0.0	0.130	0.120	0.120	0.120	0.120	0.120	0.120	0.120	0.120	0.250	0.250	0.250	0.250	0.250	0.250	0.250	0.250	0.250	1.0	1.0	1.0	1.0	1.0	1.0	1.0	1.0	1.0	0.0	0.0	0.0	0.0
	0.0	0.130	0.250	0.380	0.5	0.630	0.750	0.881	0.0	0.0	0.130	0.250	0.380	0.5	0.630	0.750	0.881	0.0	0.0	0.120	0.250	0.380	0.5	0.630	0.750	0.881	0.0	1.0	0.880	0.750	0.630	0.5	0.380	0.250	0.130	0.0	0.0	0.0	0.0	0.0
	0.0	0.0	0.0	0.0	0.0	0.0	0.0	0.0	0.0	0.0	0.0	0.0	0.0	0.0	0.0	0.0	0.0	0.0	0.0	0.0	0.0	0.0	0.0	0.0	0.0	0.0	0.0	1.0	0.880	0.750	0.630	0.5	0.380	0.250	0.130	0.0	0.0	0.0	0.0	0.0
02	0.0	0.0	0.0	0.0	0.0	0.0	0.0	0.0	0.0	0.120	0.130	0.130	0.130	0.130	0.130	0.130	0.130	0.130	0.250	0.250	0.250	0.250	0.250	0.250	0.250	0.250	0.250	0.880	0.880	0.880	0.880	0.880	0.880	0.880	0.880	0.880	0.130	0.130	0.130	0.13
	0.0	0.120	0.250	0.380	0.5	0.630	0.750	0.881	0.0	0.0	0.130	0.250	0.380	0.5	0.630	0.750	0.881	0.0	0.0	0.130	0.250	0.380	0.5	0.630	0.750	0.881	0.0	1.0	0.880	0.750	0.630	0.5	0.380	0.250	0.130	0.0	0.130	0.130	0.130	0.13
	0.130	0.130	0.120	0.120	0.120	0.120	0.120	0.120	0.120	0.130	0.130	0.130	0.130	0.130	0.130	0.130	0.130	0.130	0.120	0.130	0.130	0.130	0.130	0.130	0.130	0.130	0.131	1.0	0.880	0.750	0.630	0.5	0.380	0.250	0.130	0.0	0.130	0.130	0.130	0.13
03	0.0	0.0	0.0	0.0	0.0	0.0	0.0	0.0	0.0	0.120	0.130	0.130	0.130	0.130	0.130	0.130	0.130	0.130	0.250	0.250	0.250	0.250	0.250	0.250	0.250	0.250	0.250	0.750	0.750	0.750	0.750	0.750	0.750	0.750	0.750	0.750	0.250	0.250	0.250	0.25
	0.0	0.120	0.250	0.380	0.5	0.630	0.750	0.881	0.0	0.0	0.130	0.250	0.380	0.5	0.630	0.750	0.881	0.0	0.0	0.130	0.250	0.380	0.5	0.630	0.750	0.881	0.0	1.0	0.870	0.750	0.630	0.5	0.380	0.250	0.130	0.0	0.250	0.250	0.250	0.25
	0.250	0.250	0.250	0.250	0.250	0.250	0.250	0.250	0.250	0.250	0.250	0.250	0.250	0.250	0.250	0.250	0.250	0.250	0.250	0.250	0.250	0.250	0.250	0.250	0.250	0.250	0.251	1.0	0.880	0.750	0.630	0.5	0.380	0.250	0.130	0.0	0.250	0.250	0.250	0.25
04	0.0	0.0	0.0	0.0	0.0	0.0	0.0	0.0	0.0	0.120	0.130	0.130	0.130	0.130	0.130	0.130	0.130	0.130	0.250	0.250	0.250	0.250	0.250	0.250	0.250	0.250	0.250	0.630	0.630	0.630	0.630	0.630	0.630	0.630	0.630	0.630	0.380	0.380	0.380	0.38
	0.0	0.120	0.250	0.370	0.5	0.630	0.750	0.881	0.0	0.0	0.130	0.250	0.370	0.5	0.630	0.750	0.881	0.0	0.0	0.130	0.250	0.370	0.5	0.630	0.750	0.881	0.0	1.0	0.870	0.750	0.630	0.5	0.380	0.250	0.130	0.0	0.380	0.380	0.380	0.38
	0.380	0.380	0.380	0.380	0.37	0.370	0.370	0.370	0.370	0.380	0.380	0.380	0.380	0.370	0.370	0.370	0.370	0.370	0.380	0.380	0.380	0.380	0.370	0.370	0.370	0.370	0.371	1.0	0.880	0.750	0.630	0.5	0.380	0.250	0.130	0.0	0.380	0.380	0.380	0.38
05	0.0	0.0	0.0	0.0	0.0	0.0	0.0	0.0	0.0	0.120	0.130	0.130	0.130	0.130	0.130	0.130	0.130	0.130	0.250	0.250	0.250	0.250	0.250	0.250	0.250	0.250	0.250	0.5	0.5	0.5	0.5	0.5	0.5	0.5	0.5	0.5	0.5	0.5	0.5	0.5
	0.0	0.120	0.250	0.370	0.5	0.630	0.750	0.881	0.0	0.0	0.130	0.250	0.370	0.5	0.630	0.750	0.881	0.0	0.0	0.130	0.250	0.370	0.5	0.630	0.750	0.881	0.0	1.0	0.870	0.750	0.620	0.5	0.380	0.250	0.130	0.0	0.5	0.5	0.5	0.5
	0.5	0.5	0.5	0.5	0.5	0.5	0.5	0.5	0.5	0.5	0.5	0.5	0.5	0.5	0.5	0.5	0.5	0.5	0.5	0.5	0.5	0.5	0.5	0.5	0.5	0.5	0.5	1.0	0.880	0.750	0.630	0.5	0.380	0.250	0.130	0.0	0.5	0.5	0.5	0.5
06	0.0	0.0	0.0	0.0	0.0	0.0	0.0	0.0	0.0	0.120	0.130	0.130	0.130	0.130	0.130	0.130	0.130	0.130	0.250	0.250	0.250	0.250	0.250	0.250	0.250	0.250	0.250	0.380	0.380	0.380	0.380	0.380	0.380	0.380	0.380	0.380	0.630	0.630	0.630	0.63
	0.0	0.120	0.250	0.370	0.5	0.620	0.750	0.881	0.0	0.0	0.130	0.250	0.370	0.5	0.620	0.750	0.881	0.0	0.0	0.130	0.250	0.370	0.5	0.620	0.750	0.881	0.0	1.0	0.870	0.750	0.620	0.5	0.380	0.250	0.130	0.0	0.630	0.630	0.630	0.63
	0.630	0.630	0.630	0.630	0.630	0.630	0.620	0.620	0.620	0.630	0.630	0.630	0.630	0.630	0.630	0.620	0.620	0.620	0.630	0.630	0.630	0.630	0.630	0.630	0.620	0.620	0.621	1.0	0.880	0.750	0.630	0.5	0.380	0.250	0.130	0.0	0.630	0.630	0.630	0.63
07	0.0	0.0	0.0	0.0	0.0	0.0	0.0	0.0	0.0	0.120	0.130	0.130	0.130	0.130	0.130	0.130	0.130	0.130	0.250	0.250	0.250	0.250	0.250	0.250	0.250	0.250	0.250	0.250	0.250	0.250	0.250	0.250	0.250	0.250	0.250	0.250	0.750	0.750	0.750	0.75
	0.0	0.120	0.250	0.370	0.5	0.620	0.750	0.881	0.0	0.0	0.130	0.250	0.370	0.5	0.620	0.750	0.881	0.0	0.0	0.130	0.250	0.370	0.5	0.620	0.750	0.881	0.0	1.0	0.870	0.750	0.620	0.5	0.370	0.250	0.130	0.0	0.750	0.750	0.750	0.75
	0.750	0.750	0.750	0.750	0.750	0.750	0.750	0.750	0.750	0.750	0.750	0.750	0.750	0.750	0.750	0.750	0.750	0.750	0.750	0.750	0.750	0.750	0.750	0.750	0.750	0.750	0.751	1.0	0.880	0.750	0.630	0.5	0.380	0.250	0.130	0.0	0.750	0.750	0.750	0.75
08	0.0	0.0	0.0	0.0	0.0	0.0	0.0	0.0	0.0	0.120	0.130	0.130	0.130	0.130	0.130	0.130	0.130	0.130	0.250	0.250	0.250	0.250	0.250	0.250	0.250	0.250	0.250	0.130	0.130	0.130	0.130	0.130	0.130	0.130	0.130	0.130	0.880	0.880	0.880	0.88
	0.0	0.120	0.250	0.370	0.5	0.620	0.750	0.871	0.0	0.0	0.130	0.250	0.370	0.5	0.620	0.750	0.871	0.0	0.0	0.130	0.250	0.370	0.5	0.620	0.750	0.871	0.0	1.0	0.870	0.750	0.620	0.5	0.370	0.250	0.130	0.0	0.880	0.880	0.880	0.88
	0.880	0.880	0.880	0.880	0.880	0.880	0.880	0.880	0.870	0.880	0.880	0.880	0.880	0.880	0.880	0.880	0.880	0.870	0.880	0.880	0.880	0.880	0.880	0.880	0.880	0.880	0.871	1.0	0.880	0.750	0.630	0.5	0.380	0.250	0.130	0.0	0.880	0.880	0.880	0.88
09	0.0	0.0	0.0	0.0	0.0	0.0	0.0	0.0	0.0	0.120	0.130	0.130	0.130	0.130	0.130	0.130	0.130	0.130	0.250	0.250	0.250	0.250	0.250	0.250	0.250	0.250	0.250	0.0	0.0	0.0	0.0	0.0	0.0	0.0	0.0	0.0	1.0	1.0	1.0	1.0
	0.0	0.120	0.250	0.370	0.5	0.620	0.750	0.871	0.0	0.0	0.130	0.250	0.370	0.5	0.620	0.750	0.871	0.0	0.0	0.130	0.250	0.370	0.5	0.620	0.750	0.871	0.0	1.0	0.870	0.750	0.620	0.5	0.370	0.250	0.120	0.0	1.0	1.0	1.0	1.0
	1.0	1.0	1.0	1.0	1.0	1.0	1.0	1.0	1.0	1.0	1.0	1.0	1.0	1.0	1.0	1.0	1.0	1.0	1.0	1.0	1.0	1.0	1.0	1.0	1.0	1.0	1.0	1.0	0.880	0.750	0.630	0.5	0.380	0.250	0.130	0.0	1.0	1.0	1.0	1.0
10	0.380	0.380	0.380	0.370	0.37	0.370	0.370	0.370	0.370	0.5	0.5	0.5	0.5	0.5	0.5	0.5	0.5	0.5	0.630	0.630	0.630	0.630	0.620	0.620	0.620	0.621	1.0	1.0	1.0	1.0	1.0	1.0	1.0	1.0	1.0	1.0	0.0	0.0	0.0	0.0
	0.0	0.120	0.250	0.380	0.5	0.630	0.750	0.881	0.0	0.0	0.120	0.250	0.370	0.5	0.630	0.750	0.881	0.0	0.0	0.120	0.250	0.370	0.5	0.630	0.750	0.881	0.0	1.0	1.0	1.0	1.0	1.0	1.0	1.0	1.0	1.0	0.0	0.0	0.0	0.0
	0.0	0.0	0.0	0.0	0.0	0.0	0.0	0.0	0.0	0.0	0.0	0.0	0.0	0.0	0.0	0.0	0.0	0.0	0.0	0.0	0.0	0.0	0.0	0.0	0.0	0.0	0.0	1.0	0.880	0.750	0.630	0.5	0.380	0.250	0.130	0.0	0.0	0.0	0.0	0.0
11	0.380	0.380	0.380	0.370	0.37	0.370	0.370	0.370	0.370	0.5	0.5	0.5	0.5	0.5	0.5	0.5	0.5	0.5	0.630	0.630	0.630	0.630	0.620	0.620	0.620	0.620	0.880	0.880	0.870	0.870	0.870	0.870	0.870	0.870	0.870	0.870	0.070	0.070	0.070	0.07
	0.0	0.130	0.250	0.380	0.5	0.630	0.750	0.881	0.0	0.0	0.130	0.250	0.370	0.5	0.630	0.750	0.881	0.0	0.0	0.130	0.250	0.370	0.5	0.630	0.750	0.881	0.0	0.880	0.880	0.880	0.880	0.880	0.880	0.880	0.880	0.880	0.070	0.070	0.070	0.07
	0.120	0.130	0.130	0.130	0.130	0.130	0.130	0.130	0.130	0.120	0.130	0.130	0.130	0.130	0.130	0.130	0.130	0.130	0.120	0.130	0.130	0.130	0.130	0.130	0.130	0.130	0.131	1.0	0.880	0.750	0.630	0.5	0.380	0.250	0.130	0.0	0.070	0.070	0.070	0.07
12	0.380	0.380	0.380	0.370	0.37	0.370	0.370	0.370	0.370	0.5	0.5	0.5	0.5	0.5	0.5	0.5	0.5	0.5	0.630	0.630	0.630	0.630	0.630	0.620	0.620	0.620	0.620	0.750	0.750	0.750	0.750	0.750	0.750	0.750	0.750	0.750	0.130	0.130	0.130	0.13
	0.0	0.130	0.250	0.380	0.5	0.630	0.750	0.881	0.0	0.0	0.130	0.250	0.370	0.5	0.630	0.750	0.881	0.0	0.0	0.130	0.250	0.370	0.5	0.630	0.750	0.881	0.0	0.750	0.750	0.750	0.750	0.750	0.750	0.750	0.750	0.750	0.130	0.130	0.130	0.13
	0.250	0.250	0.250	0.250	0.250	0.250	0.250	0.250	0.250	0.250	0.250	0.250	0.250	0.250	0.250	0.250	0.250	0.250	0.250	0.250	0.250	0.250	0.250	0.250	0.250	0.250	0.251	1.0	0.880	0.750	0.630	0.5	0.380	0.250	0.130	0.0	0.130	0.130	0.130	0.13
13	0.370	0.370	0.370	0.380	0.380	0.380	0.380	0.380	0.380	0.5	0.5	0.5	0.5	0.5	0.5	0.5	0.5	0.5	0.630	0.630	0.630	0.630	0.630	0.620	0.620	0.620	0.620	0.630	0.630	0.630	0.630	0.620	0.620	0.620	0.620	0.620	0.2	0.2	0.2	0.2
	0.0	0.130	0.250	0.380	0.5	0.630	0.750	0.881	0.0	0.0	0.130	0.250	0.380	0.5	0.630	0.750	0.881	0.0	0.0	0.130	0.250	0.380	0.5	0.630	0.750	0.881	0.0	0.630	0.630	0.630	0.630	0.630	0.630	0.630	0.630	0.630	0.2	0.2	0.2	0.2
	0.380	0.380	0.380	0.380	0.380	0.380	0.380	0.380	0.380	0.370	0.370	0.370	0.380	0.380	0.380	0.380	0.380	0.380	0.370	0.370	0.370	0.380	0.380	0.380	0.380	0.381	1.0	0.880	0.750	0.630	0.5	0.380	0.250	0.130	0.0	0.2	0.2	0.2	0.2	0.2
14	0.370	0.370	0.370	0.380	0.380	0.380	0.380	0.380	0.380	0.5	0.5	0.5	0.5	0.5	0.5	0.5	0.5	0.5	0.630	0.630	0.630	0.630	0.630	0.620	0.620	0.620	0.620	0.5	0.5	0.5	0.5	0.5	0.5	0.5	0.5	0.5	0.270	0.270	0.270	0.27
	0.0	0.130	0.250	0.380	0.5	0.630	0.750	0.881	0.0	0.0	0.130	0.250	0.380	0.5	0.630	0.750	0.881	0.0	0.0	0.130	0.250	0.380	0.5	0.630	0.750	0.881	0.0	0.5	0.5	0.5	0.5	0.5	0.5	0.5	0.5	0.5	0.270	0.270	0.270	0.27
	0.5	0.5	0.5	0.5	0.5	0.5	0.5	0.5	0.5	0.5	0.5	0.5	0.5	0.5	0.5	0.5	0.5	0.5	0.5	0.5	0.5	0.5	0.5	0.5	0.5	0.5	0.5	1.0	0.880	0.750	0.630	0.5	0.380	0.250	0.130	0.0	0.270	0.270	0.270	0.27
15	0.370	0.370	0.370	0.380	0.380	0.380	0.380	0.380	0.380	0.5	0.5	0.5	0.5	0.5	0.5	0.5	0.5	0.5	0.620	0.620	0.620	0.620	0.620	0.630	0.630	0.630	0.630	0.380	0.380	0.380	0.380	0.380	0.380	0.370	0.370	0.370	0.330	0.330	0.330	0.33
	0.0	0.130	0.250	0.380	0.5	0.620	0.750	0.881	0.0	0.0	0.130	0.250	0.380	0.5	0.620	0.750	0.881	0.0	0.0	0.130	0.250	0.380	0.5	0.630	0.750	0.881	0.0	0.380	0.380	0.380	0.380	0.380	0.380	0.380	0.380	0.380	0.330	0.330	0.330	0.33
	0.630	0.630	0.630	0.630	0.630	0.630	0.620	0.620	0.620	0.630	0.630	0.630	0.630	0.630	0.630	0.620	0.620	0.620	0.630	0.630	0.630	0.630	0.630	0.630	0.630	0.630	0.631	1.0	0.880	0.750	0.630	0.5	0.380	0.250	0.130	0.0	0.330	0.330	0.330	0.33
16	0.370	0.370	0.370	0.380	0.380	0.380	0.380	0.380	0.380	0.5	0.5	0.5	0.5	0.5	0.5	0.5	0.5	0.5	0.620	0.620	0.620	0.620	0.620	0.630	0.630	0.630	0.630	0.250	0.250	0.250	0.250	0.250	0.250	0.250	0.250	0.250	0.4	0.4	0.4	0.4
	0.0	0.130	0.250	0.380	0.5	0.620	0.750	0.881	0.0	0.0	0.130	0.250	0.380	0.5	0.620	0.750	0.881	0.0	0.0	0.130	0.250	0.380	0.5	0.630	0.750	0.881	0.0	0.250	0.250	0.250	0.250	0.250	0.250	0.250	0.250	0.250	0.4	0.4	0.4	0.4
	0.750	0.750	0.750	0.750	0.750	0.750	0.750	0.750	0.750	0.750	0.750	0.750	0.750	0.750	0.750	0.750	0.750	0.750	0.750	0.750	0.750	0.750	0.750	0.750	0.750	0.750	0.751	1.0	0.880	0.750	0.630	0.5	0.380	0.250	0.130	0.0	0.4	0.4	0.4	0.4
17	0.370	0.370	0.370	0.380	0.380	0.380	0.380	0.380	0.380	0.5	0.5	0.5	0.5	0.5	0.5	0.5	0.5	0.5	0.620	0.620	0.620	0.620	0.620	0.630	0.630	0.630	0.630	0.130	0.130	0.130	0.130	0.130	0.130	0.130	0.130	0.130	0.470	0.470	0.470	0.47
	0.0	0.130	0.250	0.380	0.5	0.620	0.750	0.871	0.0	0.0	0.130	0.250	0.380	0.5	0.620	0.750	0.871	0.0	0.0	0.130	0.250	0.380	0.5	0.630	0.750	0.871	0.0	0.130	0.130	0.130	0.130	0.130	0.130	0.130	0.130	0.130	0.470	0.470	0.470	0.47
	0.880	0.880	0.880	0.880	0.880	0.880	0.880	0.880	0.870	0.880	0.880	0.880	0.880	0.880	0.880	0.880	0.880	0.870	0.880	0.880	0.880	0.880	0.880	0.880	0.880	0.880	0.871	1.0	0.880	0.750	0.630	0.5	0.380	0.250	0.130	0.0	0.470	0.470	0.470	0.47
18	0.370	0.370	0.370	0.380	0.380	0.380	0.380	0.380	0.380	0.5	0.5	0.5	0.5	0.5	0.5	0.5	0.5	0.5	0.620	0.620	0.620	0.620	0.620	0.630	0.630	0.630	0.630	0.0	0.0	0.0	0.0	0.0	0.0	0.0	0.0	0.0	0.530	0.530	0.530	0.53
	0.0	0.130	0.250	0.380	0.5	0.620	0.750	0.871	0.0	0.0	0.130	0.250	0.380	0.5	0.620	0.750	0.871	0.0	0.0	0.130	0.250	0.380	0.5	0.630	0.750	0.871	0.0	0.0	0.0	0.0	0.0	0.0	0.0	0.0	0.0	0.0	0.530	0.530	0.530	0.53
	1.0	1.0	1.0	1.0	1.0	1.0	1.0	1.0	1.0	1.0	1.0	1.0	1.0	1.0	1.0	1.0	1.0	1.0	1.0	1.0	1.0	1.0	1.0	1.0	1.0	1.0	1.0	1.0	0.880	0.750	0.630	0.5	0.380	0.250	0.130	0.0	0.530	0.530	0.530	0.53
19	0.750	0.750	0.750	0.750	0.750	0.750	0.750	0.750	0.750	0.880	0.880	0.880	0.880	0.880	0.880	0.880	0.870	0.871	1.0	1.0	1.0	1.0	1.0	1.0	1.0	1.0	1.0	1.0	0.880	0.750	0.630	0.5	0.380	0.250	0.130	0.0	0.6	0.6	0.6	0.6
	0.0	0.120	0.250	0.370	0.5	0.620	0.750	0.881	0.0	0.0	0.120	0.250	0.370	0.5	0.620	0.750	0.881	0.0	0.0	0.120	0.250	0.370	0.5	0.620	0.750	0.871	0.0	1.0	1.0	1.0	1.0	1.0	1.0	1.0	1.0	1.0	0.6	0.6	0.6	0.6
	0.0	0.0	0.0	0.0	0.0	0.0	0.0	0.0	0.0	0.0	0.0	0.0	0.0	0.0	0.0	0.0	0.0	0.0	0.0	0.0	0.0	0.0	0.0	0.0	0.0	0.0	0.0	1.0	0.880	0.750	0.630	0.5	0.380	0.250	0.130	0.0	0.6	0.6	0.6	0.6
20	0.750	0.750	0.750	0.750	0.750	0.750	0.750	0.750	0.750	0.880	0.880	0.880	0.880	0.880	0.880	0.880	0.870	0.871	1.0	1.0	1.0	1.0	1.0	1.0	1.0	1.0	1.0	1.0	0.880	0.750	0.630	0.5	0.380	0.250	0.130	0.0	0.670	0.670	0.670	0.67
	0.0	0.130	0.250	0.370	0.5	0.620	0.750	0.881	0.0	0.0	0.130	0.250	0.370	0.5	0.620	0.750	0.881	0.0	0.0	0.130	0.250	0.370	0.5	0.620	0.750	0.871	0.0	0.880	0.880	0.880	0.880	0.880	0.880	0.880	0.880	0.880	0.670	0.670	0.670	0.67
	0.120	0.130	0.130	0.130	0.130	0.130	0.130	0.130	0.130	0.120	0.130	0.130	0.130	0.130	0.130	0.130	0.130	0.130	0.120	0.130	0.130	0.130	0.130	0.130	0.130	0.130	0.131	1.0	0.880	0.750	0.630	0.5	0.380	0.250	0.130	0.0	0.670	0.670	0.670	0.67
21	0.750	0.750	0.750	0.750	0.750	0.750	0.750	0.750	0.750	0.880	0.880	0.880	0.880	0.880	0.880	0.880	0.870	0.871	1.0	1.0	1.0	1.0	1.0	1.0	1.0	1.0	1.0	1.0	0.870	0.750	0.630	0.5	0.380	0.250	0.130	0.0	0.730	0.730	0.730	0.73
	0.0	0.130	0.250	0.370	0.5	0.620	0.750	0.881	0.0	0.0	0.130	0.250	0.370	0.5	0.620	0.750	0.881	0.0	0.0	0.130	0.250	0.370	0.5	0.620	0.750	0.871	0.0	0.750	0.750	0.750	0.750	0.750	0.750	0.750	0.750	0.750	0.730	0.730	0.730	0.73
	0.250	0.250	0.250	0.250	0.250	0.250	0.250	0.250	0.250	0.250	0.250	0.250	0.250	0.250	0.250	0.250	0.250	0.250	0.250	0.250	0.250	0.250	0.250	0.250	0.250	0.250	0.251	1.0	0.880	0.750	0.630	0.5	0.380	0.250	0.130	0.0	0.730	0.730	0.730	0.73
22	0.750	0.750	0.750	0.750	0.750	0.750	0.750	0.750	0.750	0.880	0.880	0.880	0.880	0.880	0.880	0.880	0.870	0.871	1.0	1.0	1.0	1.0	1.0	1.0	1.0	1.0	1.0	1.0	0.870	0.750	0.630	0.5	0.380	0.250	0.130	0.0	0.8	0.8	0.8	0.8
	0.0	0.130	0.250	0.380	0.5	0.620	0.750	0.881	0.0	0.0	0.130	0.250	0.380	0.5	0.620	0.750	0.881	0.0	0.0	0.130	0.250	0.380	0.5	0.620	0.750	0.871	0.0	0.630	0.630	0.630	0.630	0.630	0.630

	A	B	C	D	E	F	G	H	I	J	K	L	M	N	O	P	Q	R	S	T	U	V	W	X	Y	Z	a	b	c	d	e	f	g	h	i	j	k	LAB*cmyn'*			
01	0.0	0.13	0.25	0.38	0.5	0.63	0.75	0.88	1.0	0.0	0.0	0.13	0.25	0.38	0.5	0.63	0.75	0.88	0.0	0.0	0.0	0.13	0.25	0.38	0.5	0.63	0.75	0.0	0.0	0.0	0.0	0.0	0.0	0.0	0.0	0.0	0.0	0.0	0.0	0.0	0.0
	0.0	0.0	0.0	0.0	0.0	0.0	0.0	0.0	0.0	0.13	0.0	0.0	0.0	0.0	0.0	0.0	0.0	0.0	0.25	0.13	0.0	0.0	0.0	0.0	0.0	0.0	0.0	0.0	0.13	0.25	0.38	0.5	0.63	0.75	0.88	1.0	0.0	0.0	0.0	0.0	0.0
	0.0	0.13	0.25	0.38	0.5	0.63	0.75	0.88	1.0	0.13	0.13	0.25	0.38	0.5	0.63	0.75	0.88	1.0	0.25	0.25	0.25	0.38	0.5	0.63	0.75	0.88	1.0	0.0	0.13	0.25	0.38	0.5	0.63	0.75	0.88	1.0	0.0	0.0	0.0	0.0	0.0
	1.0	0.88	0.75	0.63	0.5	0.38	0.25	0.13	0.0	0.88	0.88	0.75	0.63	0.5	0.38	0.25	0.13	0.0	0.75	0.75	0.75	0.63	0.5	0.38	0.25	0.13	0.0	0.0	0.0	0.0	0.0	0.0	0.0	0.0	0.0	0.0	1.0	1.0	1.0	1.0	1.0
02	0.13	0.13	0.25	0.38	0.5	0.63	0.75	0.88	1.0	0.0	0.0	0.13	0.25	0.38	0.5	0.63	0.75	0.88	0.0	0.0	0.0	0.13	0.25	0.38	0.5	0.63	0.75	0.13	0.0	0.0	0.0	0.0	0.0	0.0	0.0	0.0	0.0	0.0	0.0	0.0	0.0
	0.13	0.0	0.0	0.0	0.0	0.0	0.0	0.0	0.0	0.13	0.0	0.0	0.0	0.0	0.0	0.0	0.0	0.0	0.25	0.13	0.0	0.0	0.0	0.0	0.0	0.0	0.0	0.0	0.0	0.13	0.25	0.38	0.5	0.63	0.75	0.88	0.0	0.0	0.0	0.0	0.0
	0.0	0.0	0.13	0.25	0.38	0.5	0.63	0.75	0.88	0.0	0.0	0.13	0.25	0.38	0.5	0.63	0.75	0.88	0.13	0.13	0.13	0.25	0.38	0.5	0.63	0.75	0.88	0.0	0.0	0.13	0.25	0.38	0.5	0.63	0.75	0.88	0.0	0.0	0.0	0.0	0.0
	0.88	0.88	0.75	0.63	0.5	0.38	0.25	0.13	0.0	0.88	0.88	0.75	0.63	0.5	0.38	0.25	0.13	0.0	0.75	0.75	0.75	0.63	0.5	0.38	0.25	0.13	0.0	0.0	0.13	0.13	0.13	0.13	0.13	0.13	0.13	0.13	0.88	0.88	0.88	0.88	0.88
03	0.25	0.25	0.25	0.38	0.5	0.63	0.75	0.88	1.0	0.13	0.13	0.13	0.25	0.38	0.5	0.63	0.75	0.88	0.0	0.0	0.0	0.13	0.25	0.38	0.5	0.63	0.75	0.25	0.13	0.0	0.0	0.0	0.0	0.0	0.0	0.0	0.0	0.0	0.0	0.0	0.0
	0.25	0.13	0.0	0.0	0.0	0.0	0.0	0.0	0.0	0.25	0.13	0.0	0.0	0.0	0.0	0.0	0.0	0.0	0.25	0.13	0.0	0.0	0.0	0.0	0.0	0.0	0.0	0.0	0.0	0.0	0.13	0.25	0.38	0.5	0.63	0.75	0.0	0.0	0.0	0.0	0.0
	0.0	0.0	0.0	0.13	0.25	0.38	0.5	0.63	0.75	0.0	0.0	0.0	0.13	0.25	0.38	0.5	0.63	0.75	0.0	0.0	0.0	0.13	0.25	0.38	0.5	0.63	0.75	0.0	0.0	0.0	0.13	0.25	0.38	0.5	0.63	0.75	0.0	0.0	0.0	0.0	0.0
	0.75	0.75	0.75	0.63	0.5	0.38	0.25	0.13	0.0	0.75	0.75	0.75	0.63	0.5	0.38	0.25	0.13	0.0	0.75	0.75	0.75	0.63	0.5	0.38	0.25	0.13	0.0	0.0	0.13	0.25	0.25	0.25	0.25	0.25	0.25	0.25	0.75	0.75	0.75	0.75	0.75
04	0.38	0.38	0.38	0.38	0.5	0.63	0.75	0.88	1.0	0.25	0.25	0.25	0.25	0.38	0.5	0.63	0.75	0.88	0.13	0.13	0.13	0.13	0.25	0.38	0.5	0.63	0.75	0.38	0.25	0.13	0.0	0.0	0.0	0.0	0.0	0.0	0.0	0.0	0.0	0.0	0.0
	0.38	0.25	0.13	0.0	0.0	0.0	0.0	0.0	0.0	0.38	0.25	0.13	0.0	0.0	0.0	0.0	0.0	0.0	0.38	0.25	0.13	0.0	0.0	0.0	0.0	0.0	0.0	0.0	0.0	0.0	0.0	0.13	0.25	0.38	0.5	0.63	0.0	0.0	0.0	0.0	0.0
	0.63	0.63	0.63	0.63	0.5	0.38	0.25	0.13	0.0	0.63	0.63	0.63	0.63	0.5	0.38	0.25	0.13	0.0	0.63	0.63	0.63	0.63	0.5	0.38	0.25	0.13	0.0	0.0	0.13	0.25	0.38	0.38	0.38	0.38	0.38	0.38	0.63	0.63	0.63	0.63	0.63
05	0.5	0.5	0.5	0.5	0.5	0.63	0.75	0.88	1.0	0.38	0.38	0.38	0.38	0.38	0.5	0.63	0.75	0.88	0.25	0.25	0.25	0.25	0.25	0.38	0.5	0.63	0.75	0.5	0.38	0.25	0.13	0.0	0.0	0.0	0.0	0.0	0.0	0.0	0.0	0.0	0.0
	0.5	0.38	0.25	0.13	0.0	0.0	0.0	0.0	0.0	0.5	0.38	0.25	0.13	0.0	0.0	0.0	0.0	0.0	0.5	0.38	0.25	0.13	0.0	0.0	0.0	0.0	0.0	0.0	0.0	0.0	0.0	0.0	0.0	0.13	0.25	0.38	0.5	0.0	0.0	0.0	0.0
	0.0	0.0	0.0	0.0	0.0	0.13	0.25	0.38	0.5	0.0	0.0	0.0	0.0	0.0	0.13	0.25	0.38	0.5	0.0	0.0	0.0	0.0	0.0	0.13	0.25	0.38	0.5	0.0	0.0	0.0	0.0	0.0	0.0	0.13	0.25	0.38	0.5	0.0	0.0	0.0	0.0
	0.5	0.5	0.5	0.5	0.5	0.38	0.25	0.13	0.0	0.5	0.5	0.5	0.5	0.5	0.38	0.25	0.13	0.0	0.5	0.5	0.5	0.5	0.5	0.38	0.25	0.13	0.0	0.0	0.0	0.13	0.25	0.38	0.5	0.5	0.5	0.5	0.5	0.5	0.5	0.5	0.5
06	0.63	0.63	0.63	0.63	0.63	0.63	0.75	0.88	1.0	0.5	0.5	0.5	0.5	0.5	0.5	0.63	0.75	0.88	0.38	0.38	0.38	0.38	0.38	0.38	0.5	0.63	0.75	0.63	0.5	0.38	0.25	0.13	0.0	0.0	0.0	0.0	0.0	0.0	0.0	0.0	0.0
	0.63	0.5	0.38	0.25	0.13	0.0	0.0	0.0	0.0	0.63	0.5	0.38	0.25	0.13	0.0	0.0	0.0	0.0	0.63	0.5	0.38	0.25	0.13	0.0	0.0	0.0	0.0	0.0	0.0	0.0	0.0	0.0	0.0	0.13	0.25	0.38	0.0	0.0	0.0	0.0	0.0
	0.0	0.0	0.0	0.0	0.0	0.0	0.13	0.25	0.38	0.0	0.0	0.0	0.0	0.0	0.0	0.13	0.25	0.38	0.0	0.0	0.0	0.0	0.0	0.0	0.13	0.25	0.38	0.0	0.0	0.0	0.0	0.0	0.0	0.13	0.25	0.38	0.0	0.0	0.0	0.0	0.0
	0.38	0.38	0.38	0.38	0.38	0.38	0.25	0.13	0.0	0.38	0.38	0.38	0.38	0.38	0.25	0.13	0.0	0.0	0.38	0.38	0.38	0.38	0.38	0.38	0.25	0.13	0.0	0.0	0.13	0.25	0.38	0.5	0.63	0.63	0.63	0.63	0.38	0.38	0.38	0.38	0.38
07	0.75	0.75	0.75	0.75	0.75	0.75	0.75	0.88	1.0	0.63	0.63	0.63	0.63	0.63	0.63	0.63	0.75	0.88	0.5	0.5	0.5	0.5	0.5	0.5	0.5	0.63	0.75	0.75	0.63	0.5	0.38	0.25	0.13	0.0	0.0	0.0	0.0	0.0	0.0	0.0	0.0
	0.75	0.63	0.5	0.38	0.25	0.13	0.0	0.0	0.0	0.75	0.63	0.5	0.38	0.25	0.13	0.0	0.0	0.0	0.75	0.63	0.5	0.38	0.25	0.13	0.0	0.0	0.0	0.0	0.0	0.0	0.0	0.0	0.0	0.0	0.0	0.0	0.13	0.25	0.0	0.0	0.0
	0.0	0.0	0.0	0.0	0.0	0.0	0.0	0.13	0.25	0.0	0.0	0.0	0.0	0.0	0.0	0.0	0.13	0.25	0.0	0.0	0.0	0.0	0.0	0.0	0.0	0.13	0.25	0.0	0.0	0.0	0.0	0.0	0.0	0.0	0.0	0.0	0.13	0.25	0.0	0.0	0.0
	0.25	0.25	0.25	0.25	0.25	0.25	0.25	0.13	0.0	0.25	0.25	0.25	0.25	0.25	0.25	0.25	0.13	0.0	0.25	0.25	0.25	0.25	0.25	0.25	0.25	0.13	0.0	0.0	0.0	0.0	0.0	0.0	0.0	0.0	0.0	0.0	0.0	0.0	0.0	0.0	0.0
08	0.88	0.88	0.88	0.88	0.88	0.88	0.88	0.88	1.0	0.75	0.75	0.75	0.75	0.75	0.75	0.75	0.75	0.88	0.63	0.63	0.63	0.63	0.63	0.63	0.63	0.63	0.75	0.88	0.75	0.63	0.5	0.38	0.25	0.13	0.0	0.0	0.0	0.0	0.0	0.0	0.0
	0.88	0.75	0.63	0.5	0.38	0.25	0.13	0.0	0.0	0.88	0.75	0.63	0.5	0.38	0.25	0.13	0.0	0.0	0.88	0.75	0.63	0.5	0.38	0.25	0.13	0.0	0.0	0.0	0.0	0.0	0.0	0.0	0.0	0.0	0.0	0.13	0.0	0.0	0.0	0.0	0.0
	0.13	0.13	0.13	0.13	0.13	0.13	0.13	0.13	0.0	0.13	0.13	0.13	0.13	0.13	0.13	0.13	0.13	0.0	0.13	0.13	0.13	0.13	0.13	0.13	0.13	0.13	0.0	0.0	0.13	0.25	0.38	0.5	0.63	0.75	0.88	0.88	0.13	0.13	0.13	0.13	0.13
09	1.0	1.0	1.0	1.0	1.0	1.0	1.0	1.0	1.0	0.88	0.88	0.88	0.88	0.88	0.88	0.88	0.88	0.88	0.75	0.75	0.75	0.75	0.75	0.75	0.75	0.75	0.75	1.0	0.88	0.75	0.63	0.5	0.38	0.25	0.13	0.0	0.0	0.0	0.0	0.0	0.0
	1.0	0.88	0.75	0.63	0.5	0.38	0.25	0.13	0.0	1.0	0.88	0.75	0.63	0.5	0.38	0.25	0.13	0.0	1.0	0.88	0.75	0.63	0.5	0.38	0.25	0.13	0.0	0.0	0.0	0.0	0.0	0.0	0.0	0.0	0.0	0.0	0.0	0.0	0.0	0.0	0.0
	0.0	0.0	0.0	0.0	0.0	0.0	0.0	0.0	0.0	0.0	0.0	0.0	0.0	0.0	0.0	0.0	0.0	0.0	0.0	0.0	0.0	0.0	0.0	0.0	0.0	0.0	0.0	0.0	0.0	0.0	0.0	0.0	0.0	0.0	0.0	0.0	0.0	0.0	0.0	0.0	0.0
	0.0	0.0	0.0	0.0	0.0	0.0	0.0	0.0	0.0	0.0	0.0	0.0	0.0	0.0	0.0	0.0	0.0	0.0	0.0	0.0	0.0	0.0	0.0	0.0	0.0	0.0	0.0	0.0	0.0	0.0	0.0	0.0	0.0	0.0	0.0	0.0	0.0	0.0	0.0	0.0	0.0
10	0.0	0.0	0.0	0.0	0.13	0.25	0.38	0.5	0.63	0.0	0.0	0.0	0.0	0.0	0.13	0.25	0.38	0.5	0.0	0.0	0.0	0.0	0.0	0.0	0.13	0.25	0.38	0.0	0.0	0.0	0.0	0.0	0.0	0.0	0.0	0.0	0.0	0.0	0.0	0.0	0.0
	0.38	0.25	0.13	0.0	0.0	0.0	0.0	0.0	0.0	0.5	0.38	0.25	0.13	0.0	0.0	0.0	0.0	0.0	0.63	0.5	0.38	0.25	0.13	0.0	0.0	0.0	0.0	0.0	0.0	0.0	0.0	0.0	0.0	0.0	0.0	0.0	0.0	0.0	0.0	0.0	0.0
	0.38	0.38	0.38	0.38	0.5	0.63	0.75	0.88	1.0	0.5	0.5	0.5	0.5	0.5	0.63	0.75	0.88	1.0	0.63	0.63	0.63	0.63	0.63	0.63	0.75	0.88	1.0	0.0	0.0	0.13	0.25	0.38	0.5	0.63	0.75	0.88	1.0	0.0	0.0	0.0	0.0
	0.63	0.63	0.63	0.63	0.5	0.38	0.25	0.13	0.0	0.5	0.5	0.5	0.5	0.5	0.38	0.25	0.13	0.0	0.38	0.38	0.38	0.38	0.38	0.38	0.25	0.13	0.0	0.0	0.0	0.0	0.0	0.0	0.0	0.0	0.0	0.0	1.0	1.0	1.0	1.0	1.0
11	0.0	0.0	0.0	0.0	0.13	0.25	0.38	0.5	0.63	0.0	0.0	0.0	0.0	0.0	0.13	0.25	0.38	0.5	0.0	0.0	0.0	0.0	0.0	0.0	0.13	0.25	0.38	0.0	0.0	0.0	0.0	0.0	0.0	0.0	0.0	0.0	0.0	0.0	0.0	0.0	0.0
	0.38	0.25	0.13	0.0	0.0	0.0	0.0	0.0	0.0	0.5	0.38	0.25	0.13	0.0	0.0	0.0	0.0	0.0	0.63	0.5	0.38	0.25	0.13	0.0	0.0	0.0	0.0	0.0	0.0	0.0	0.0	0.0	0.0	0.0	0.0	0.0	0.0	0.0	0.0	0.0	0.0
	0.25	0.13	0.0	0.0	0.0	0.0	0.0	0.0	0.0	0.38	0.25	0.13	0.0	0.0	0.0	0.0	0.0	0.0	0.38	0.25	0.13	0.0	0.0	0.0	0.0	0.0	0.0	0.0	0.0	0.13	0.25	0.38	0.5	0.63	0.75	0.88	0.0	0.0	0.0	0.0	0.0
	0.63	0.63	0.63	0.63	0.5	0.38	0.25	0.13	0.0	0.63	0.63	0.63	0.63	0.5	0.38	0.25	0.13	0.0	0.38	0.38	0.38	0.38	0.38	0.38	0.25	0.13	0.0	0.0	0.0	0.0	0.0	0.0	0.0	0.0	0.0	0.0	0.0	0.0	0.0	0.0	0.0
12	0.0	0.0	0.0	0.0	0.13	0.25	0.38	0.5	0.63	0.0	0.0	0.0	0.0	0.0	0.13	0.25	0.38	0.5	0.0	0.0	0.0	0.0	0.0	0.0	0.13	0.25	0.38	0.25	0.13	0.0	0.0	0.0	0.0	0.0	0.0	0.0	0.0	0.0	0.0	0.0	0.0
	0.38	0.25	0.13	0.0	0.0	0.0	0.0	0.0	0.0	0.5	0.38	0.25	0.13	0.0	0.0	0.0	0.0	0.0	0.63	0.5	0.38	0.25	0.13	0.0	0.0	0.0	0.0	0.25	0.13	0.0	0.0	0.0	0.0	0.0	0.0	0.0	0.0	0.0	0.0	0.0	0.0
	0.13	0.13	0.13	0.13	0.25	0.38	0.5	0.63	0.75	0.25	0.25	0.25	0.25	0.25	0.38	0.5	0.63	0.75	0.38	0.38	0.38	0.38	0.38	0.38	0.5	0.63	0.75	0.0	0.0	0.0	0.13	0.25	0.38	0.5	0.63	0.75	0.0	0.0	0.0	0.0	0.0
	0.63	0.63	0.63	0.63	0.5	0.38	0.25	0.13	0.0	0.5	0.5	0.5	0.5	0.5	0.38	0.25	0.13	0.0	0.38	0.38	0.38	0.38	0.38	0.38	0.25	0.13	0.0	0.0	0.13	0.25	0.25	0.25	0.25	0.25	0.25	0.25	0.87	0.87	0.87	0.87	0.87
13	0.0	0.0	0.0	0.0	0.13	0.25	0.38	0.5	0.63	0.0	0.0	0.0	0.0	0.0	0.13	0.25	0.38	0.5	0.0	0.0	0.0	0.0	0.0	0.0	0.13	0.25	0.38	0.38	0.25	0.13	0.0	0.0	0.0	0.0	0.0	0.0	0.0	0.0	0.0	0.0	0.0
	0.38	0.25	0.13	0.0	0.0	0.0	0.0	0.0	0.0	0.5	0.38	0.25	0.13	0.0	0.0	0.0	0.0	0.0	0.63	0.5	0.38	0.25	0.13	0.0	0.0	0.0	0.0	0.38	0.25	0.13	0.0	0.0	0.0	0.0	0.0	0.0	0.0	0.0	0.0	0.0	0.0
	0.0	0.0	0.0	0.0	0.13	0.25	0.38	0.5	0.63	0.13	0.13	0.13	0.13	0.13	0.25	0.38	0.5	0.63	0.25	0.25	0.25	0.25	0.25	0.25	0.38	0.5	0.63	0.0	0.0	0.0	0.0	0.13	0.25	0.38	0.5	0.63	0.0	0.0	0.0	0.0	0.0
	0.63	0.63	0.63	0.63	0.5	0.38	0.25	0.13	0.0	0.5	0.5	0.5	0.5	0.5	0.38	0.25	0.13	0.0	0.38	0.38	0.38	0.38	0.38	0.38	0.25	0.13	0.0	0.0	0.0	0.0	0.0	0.0	0.0	0.0	0.0	0.0	0.0	0.0	0.0	0.0	0.0
14	0.13	0.13	0.13	0.13	0.13	0.25	0.38	0.5	0.63	0.0	0.0	0.0	0.0	0.0	0.13	0.25	0.38	0.5	0.0	0.0	0.0	0.0	0.0	0.0	0.13	0.25	0.38	0.5	0.38	0.25	0.13	0.0	0.0	0.0	0.0	0.0	0.0	0.0	0.0	0.0	0.0
	0.5	0.38	0.25	0.13	0.0	0.0	0.0	0.0	0.0	0.5	0.38	0.25	0.13	0.0	0.0	0.0	0.0	0.0	0.63	0.5	0.38	0.25	0.13	0.0	0.0	0.0	0.0	0.5	0.38	0.25	0.13	0.0	0.0	0.0	0.0	0.0	0.0	0.0	0.0	0.0	0.0
	0.0	0.0	0.0	0.0	0.0	0.13	0.25	0.38	0.5	0.0	0.0	0.0	0.0	0.0	0.13	0.25	0.38	0.5	0.13	0.13	0.13	0.13	0.13	0.13	0.25	0.38	0.5	0.0	0.0	0.0	0.0	0.13	0.25	0.38	0.5	0.63	0.0	0.0	0.0	0.0	0.0
	0.5	0.5	0.5	0.5	0.5	0.38	0.25	0.13	0.0	0.5	0.5	0.5	0.5	0.5	0.38	0.25	0.13	0.0	0.38	0.38	0.38	0.38	0.38	0.38	0.25	0.13	0.0	0.0	0.0	0.0	0.0	0.0	0.0	0.0	0.0	0.0	0.0	0.0	0.0	0.0	0.0
15	0.25	0.25	0.25	0.25	0.25	0.25	0.38	0.5	0.63	0.13	0.13	0.13	0.13	0.13	0.13	0.25	0.38	0.5	0.0	0.0	0.0	0.0	0.0	0.0	0.13	0.25	0.38	0.63	0.5	0.38	0.25	0.13	0.0	0.0	0.0	0.0	0.0	0.0	0.0	0.0	0.0
	0.63	0.5	0.38	0.25	0.13	0.0	0.0	0.0	0.0	0.63	0.5	0.38	0.25	0.13	0.0	0.0	0.0	0.0	0.63	0.5	0.38	0.25	0.13	0.0	0.0	0.0	0.0	0.63	0.5	0.38	0.25	0.13	0.0	0.0	0.0	0.0	0.0	0.0	0.0	0.0	0.0
	0.0	0.0	0.0	0.0	0.0	0.0	0.13	0.25	0.38	0.0	0.0	0.0	0.0	0.0	0.13	0.25	0.38	0.5	0.0	0.0	0.0	0.0	0.0	0.0	0.13	0.25	0.38	0.0	0.0	0.0	0.0	0.0	0.0	0.13	0.25	0.38	0.0	0.0	0.0	0.0	0.0
	0.38	0.38	0.38	0.38	0.38	0.38	0.25	0.13	0.0	0.38	0.38	0.38	0.38	0.38	0.25	0.13	0.0	0.0	0.38	0.38	0.38	0.38	0.38	0.38	0.25	0.13	0.0	0.38	0.25	0.13	0.0	0.0	0.0	0.0	0.0	0.0	0.0	0.0	0.0	0.0	0.0
16	0.38	0.38	0.38	0.38	0.38	0.38	0.38	0.5	0.63	0.25	0.25	0.25	0.25	0.25	0.25	0.25	0.38	0.5	0.13	0.13	0.13	0.13	0.13	0.13	0.25	0.38	0.75	0.63	0.5	0.38	0.25	0.13	0.0	0.0	0.0	0.0	0.0	0.0	0.0	0.0	0.0
	0.75	0.63	0.5	0.38	0.25	0.13	0.0	0.0	0.0	0.75	0.63	0.5	0.38	0.25	0.13	0.0	0.0	0.0	0.75	0.63	0.5	0.38	0.25	0.13	0.0	0.0	0.0	0.75	0.63	0.5	0.38	0.25	0.13	0.0	0.0	0.0	0.0	0.0	0.0	0.0	0.0
	0.0	0.0	0.0	0.0	0.0	0.0	0.0	0.13	0.25	0.0	0.0	0.0	0.0	0.0	0.0	0.0	0.13	0.25	0.0	0.0	0.0	0.0	0.0	0.0	0.0	0.0	0.0	0.0	0.0	0.0	0.0	0.0	0.0	0.0	0.0	0.0	0.13	0.25	0.0	0.0	0.0
	0.25	0.25	0.25	0.25	0.25	0.25	0.25	0.13	0.0	0.25	0.25	0.25	0.25	0.25	0.25	0.25	0.13	0.0	0.25	0.25	0.25	0.25	0.25	0.25	0.25	0.13	0.0	0.0	0.0	0.0	0.0	0.0	0.0	0.0	0.0	0.0	0.0	0.0	0.0	0.0	0.0
17	0.5	0.5	0.5	0.5	0.5	0.5	0.5	0.5	0.63	0.38	0.38	0.38	0.38	0.38	0.38	0.38	0.38	0.5	0.25	0.25	0.25	0.25	0.25	0.25	0.25	0.25	0.38	0.88	0.75	0.63	0.5	0.38	0.25	0.13	0.0	0.0	0.0	0.0	0.0	0.0	0.0
	0.88	0.75	0.63	0.5	0.38	0.25	0.13	0.0	0.0	0.88	0.75	0

% olv*_8bit, 9x9x9 grid

0	0	0	32	0	0	64	0	0	96	0	0	128	0	0	159	0	0	191	0	0	223	0	0	255	0	0
0	0	32	32	0	32	64	0	32	96	0	32	128	0	32	159	0	32	191	0	32	223	0	32	255	0	32
0	0	64	32	0	64	64	0	64	96	0	64	128	0	64	159	0	64	191	0	64	223	0	64	255	0	64
0	0	96	32	0	96	64	0	96	96	0	96	128	0	96	159	0	96	191	0	96	223	0	96	255	0	96
0	0	128	32	0	128	64	0	128	96	0	128	127	0	128	159	0	127	191	0	127	223	0	127	255	0	127
0	0	159	32	0	159	64	0	159	96	0	159	127	0	159	159	0	159	191	0	159	223	0	159	255	0	159
0	0	191	32	0	191	64	0	191	96	0	191	127	0	191	159	0	191	191	0	191	223	0	191	255	0	191
0	0	223	32	0	223	64	0	223	96	0	223	127	0	223	159	0	223	191	0	223	223	0	223	255	0	223
0	0	255	32	0	255	64	0	255	96	0	255	127	0	255	159	0	255	191	0	255	223	0	255	255	0	255
0	32	0	32	32	0	64	32	0	96	32	0	128	32	0	159	32	0	191	32	0	223	32	0	255	32	0
0	32	32	32	32	32	64	32	32	96	32	32	128	32	32	159	32	32	191	32	32	223	32	32	255	32	32
0	32	64	32	32	64	64	32	64	96	32	64	128	32	64	159	32	64	191	32	64	223	32	64	255	32	64
0	32	96	32	32	96	64	32	96	96	32	96	128	32	96	159	32	96	191	32	96	223	32	96	255	32	96
0	32	128	32	32	128	64	32	128	96	32	128	127	32	128	159	32	127	191	32	127	223	32	127	255	32	127
0	32	159	32	32	159	64	32	159	96	32	159	127	32	159	159	32	159	191	32	159	223	32	159	255	32	159
0	32	191	32	32	191	64	32	191	96	32	191	127	32	191	159	32	191	191	32	191	223	32	191	255	32	191
0	32	223	32	32	223	64	32	223	96	32	223	127	32	223	159	32	223	191	32	223	223	32	223	255	32	223
0	32	255	32	32	255	64	32	255	96	32	255	127	32	255	159	32	255	191	32	255	223	32	255	255	32	255
0	64	0	32	64	0	64	64	0	96	64	0	128	64	0	159	64	0	191	64	0	223	64	0	255	64	0
0	64	32	32	64	32	64	64	32	96	64	32	128	64	32	159	64	32	191	64	32	223	64	32	255	64	32
0	64	64	32	64	64	64	64	64	96	64	64	128	64	64	159	64	64	191	64	64	223	64	64	255	64	64
0	64	96	32	64	96	64	64	96	96	64	96	128	64	96	159	64	96	191	64	96	223	64	96	255	64	96
0	64	128	32	64	128	64	64	128	96	64	128	127	64	128	159	64	127	191	64	127	223	64	127	255	64	127
0	64	159	32	64	159	64	64	159	96	64	159	127	64	159	159	64	159	191	64	159	223	64	159	255	64	159
0	64	191	32	64	191	64	64	191	96	64	191	127	64	191	159	64	191	191	64	191	223	64	191	255	64	191
0	64	223	32	64	223	64	64	223	96	64	223	127	64	223	159	64	223	191	64	223	223	64	223	255	64	223
0	64	255	32	64	255	64	64	255	96	64	255	127	64	255	159	64	255	191	64	255	223	64	255	255	64	255
0	96	0	32	96	0	64	96	0	96	96	0	128	96	0	159	96	0	191	96	0	223	96	0	255	96	0
0	96	32	32	96	32	64	96	32	96	96	32	128	96	32	159	96	32	191	96	32	223	96	32	255	96	32
0	96	64	32	96	64	64	96	64	96	96	64	128	96	64	159	96	64	191	96	64	223	96	64	255	96	64
0	96	96	32	96	96	64	96	96	96	96	96	128	96	96	159	96	96	191	96	96	223	96	96	255	96	96
0	96	128	32	96	128	64	96	128	96	96	128	127	96	128	159	96	127	191	96	127	223	96	127	255	96	127
0	96	159	32	96	159	64	96	159	96	96	159	127	96	159	159	96	159	191	96	159	223	96	159	255	96	159
0	96	191	32	96	191	64	96	191	96	96	191	127	96	191	159	96	191	191	96	191	223	96	191	255	96	191
0	96	223	32	96	223	64	96	223	96	96	223	127	96	223	159	96	223	191	96	223	223	96	223	255	96	223
0	96	255	32	96	255	64	96	255	96	96	255	127	96	255	159	96	255	191	96	255	223	96	255	255	96	255
0	128	0	32	128	0	64	128	0	96	128	0	127	128	0	159	127	0	191	127	0	223	127	0	255	127	0
0	128	32	32	128	32	64	128	32	96	128	32	127	128	32	159	127	32	191	127	32	223	127	32	255	127	32
0	128	64	32	128	64	64	128	64	96	128	64	127	128	64	159	127	64	191	127	64	223	127	64	255	127	64
0	128	96	32	128	96	64	128	96	96	128	96	127	128	96	159	127	96	191	127	96	223	127	96	255	127	96
0	127	128	32	127	128	64	127	128	96	127	128	128	128	128	159	128	128	191	128	128	223	128	128	255	128	128
0	127	159	32	127	159	64	127	159	96	127	159	128	128	159	159	128	159	191	128	159	223	128	159	255	128	159
0	127	191	32	127	191	64	127	191	96	127	191	128	128	191	159	128	191	191	128	191	223	128	191	255	128	191
0	127	223	32	127	223	64	127	223	96	127	223	128	128	223	159	128	223	191	128	223	223	128	223	255	128	223
0	127	255	32	127	255	64	127	255	96	127	255	128	128	255	159	128	255	191	128	255	223	128	255	255	128	255
0	159	0	32	159	0	64	159	0	96	159	0	127	159	0	159	159	0	191	159	0	223	159	0	255	159	0
0	159	32	32	159	32	64	159	32	96	159	32	127	159	32	159	159	32	191	159	32	223	159	32	255	159	32
0	159	64	32	159	64	64	159	64	96	159	64	127	159	64	159	159	64	191	159	64	223	159	64	255	159	64
0	159	96	32	159	96	64	159	96	96	159	96	127	159	96	159	159	96	191	159	96	223	159	96	255	159	96
0	159	127	32	159	127	64	159	127	96	159	127	128	159	128	159	159	128	191	159	128	223	159	128	255	159	128
0	159	159	32	159	159	64	159	159	96	159	159	128	159	159	159	159	159	191	159	159	223	159	159	255	159	159
0	159	191	32	159	191	64	159	191	96	159	191	128	159	191	159	159	191	191	159	191	223	159	191	255	159	191
0	159	223	32	159	223	64	159	223	96	159	223	128	159	223	159	159	223	191	159	223	223	159	223	255	159	223
0	159	255	32	159	255	64	159	255	96	159	255	128	159	255	159	159	255	191	159	255	223	159	255	255	159	255
0	191	0	32	191	0	64	191	0	96	191	0	127	191	0	159	191	0	191	191	0	223	191	0	255	191	0
0	191	32	32	191	32	64	191	32	96	191	32	127	191	32	159	191	32	191	191	32	223	191	32	255	191	32
0	191	64	32	191	64	64	191	64	96	191	64	127	191	64	159	191	64	191	191	64	223	191	64	255	191	64
0	191	96	32	191	96	64	191	96	96	191	96	127	191	96	159	191	96	191	191	96	223	191	96	255	191	96
0	191	127	32	191	127	64	191	127	96	191	127	128	191	128	159	191	128	191	191	128	223	191	128	255	191	128
0	191	159	32	191	159	64	191	159	96	191	159	128	191	159	159	191	159	191	191	159	223	191	159	255	191	159
0	191	191	32	191	191	64	191	191	96	191	191	128	191	191	159	191	191	191	191	191	223	191	191	255	191	191
0	191	223	32	191	223	64	191	223	96	191	223	128	191	223	159	191	223	191	191	223	223	191	223	255	191	223
0	191	255	32	191	255	64	191	255	96	191	255	128	191	255	159	191	255	191	191	255	223	191	255	255	191	255
0	223	0	32	223	0	64	223	0	96	223	0	127	223	0	159	223	0	191	223	0	223	223	0	255	223	0
0	223	32	32	223	32	64	223	32	96	223	32	127	223	32	159	223	32	191	223	32	223	223	32	255	223	32
0	223	64	32	223	64	64	223	64	96	223	64	127	223	64	159	223	64	191	223	64	223	223	64	255	223	64
0	223	96	32	223	96	64	223	96	96	223	96	127	223	96	159	223	96	191	223	96	223	223	96	255	223	96
0	223	127	32	223	127	64	223	127	96	223	127	128	223	128	159	223	128	191	223	128	223	223	128	255	223	128
0	223	159	32	223	159	64	223	159	96	223	159	128	223	159	159	223	159	191	223	159	223	223	159	255	223	159
0	223	191	32	223	191	64	223	191	96	223	191	128	223	191	159	223	191	191	223	191	223	223	191	255	223	191
0	223	223	32	223	223	64	223	223	96	223	223	128	223	223	159	223	223	191	223	223	223	223	223	255	223	223
0	223	255	32	223	255	64	223	255	96	223	255	128	223	255	159	223	255	191	223	255	223	223	255	255	223	255
0	255	0	32	255	0	64	255	0	96	255	0	127	255	0	159	255	0	191	255	0	223	255	0	255	255	0
0	255	32	32	255	32	64	255	32	96	255	32	127	255	32	159	255	32	191	255	32	223	255	32	255	255	32
0	255	64	32	255	64	64	255	64	96	255	64	127	255	64	159	255	64	191	255	64	223	255	64	255	255	64
0	255	96	32	255	96	64	255	96	96	255	96	127	255	96	159	255	96	191	255	96	223	255	96	255	255	96
0	255	127	32	255	127	64	255	127	96	255	127	128	255	128	159	255	128	191	255	128	223	255	128	255	255	128
0	255	159	32	255	159	64	255	159	96	255	159	128	255	159	159	255	159	191	255	159	223	255	159	255	255	159
0	255	191	32	255	191	64	255	191	96	255	191	128	255	191	159	255	191	191	255	191	223	255	191	255	255	191
0	255	223	32	255	223	64	255	223	96	255	223	128	255	223	159	255	223	191	255	223	223	255	223	255	255	223
0	255	255	32	255	255	64	255	255	96	255	255	128	255	255	159	255	255	191	255	255	223	255	255	255	255	255

```
% olv*_8bit, 9x9x9 grid
255 255 255
223 255 255
191 255 255
159 255 255
128 255 255
96  255 255
64  255 255
32  255 255
0   255 255
255 223 223
223 223 223
191 223 223
159 223 223
128 223 223
96  223 223
64  223 223
32  223 223
0   223 223
255 191 191
223 191 191
191 191 191
159 191 191
128 191 191
96  191 191
64  191 191
32  191 191
0   191 191
255 159 159
223 159 159
191 159 159
159 159 159
128 159 159
96  159 159
64  159 159
32  159 159
0   159 159
255 128 128
223 128 128
191 128 128
159 128 128
128 128 128
96  127 128
64  127 128
32  127 128
0   127 128
255 96  96
223 96  96
191 96  96
159 96  96
128 96  96
96  96  96
64  96  96
32  96  96
0   96  96
255 64  64
223 64  64
191 64  64
159 64  64
128 64  64
96  64  64
64  64  64
32  64  64
0   64  64
255 32  32
223 32  32
191 32  32
159 32  32
128 32  32
96  32  32
64  32  32
32  32  32
0   32  32
255 0   0
223 0   0
191 0   0
159 0   0
128 0   0
96  0   0
64  0   0
32  0   0
0   0   0
255 255 255
223 223 255
191 191 255
159 159 255
128 128 255
96  96  255
64  64  255
32  32  255
0   0   255
255 255 223
223 223 223
191 191 223
159 159 223
128 128 223
96  96  223
64  64  223
32  32  223
0   0   223
255 255 191
223 223 191
191 191 191
159 159 191
128 128 191
96  96  191
64  64  191
32  32  191
0   0   191
255 255 159
223 223 159
191 191 159
159 159 159
128 128 159
96  96  159
64  64  159
32  32  159
0   0   159
255 255 128
223 223 128
191 191 128
159 159 128
128 128 128
96  96  128
64  64  128
32  32  128
0   0   128
255 255 96
223 223 96
191 191 96
159 159 96
127 128 96
96  96  96
64  64  96
32  32  96
0   0   96
255 255 64
223 223 64
191 191 64
159 159 64
127 128 64
96  96  64
64  64  64
32  32  64
0   0   64
255 255 32
223 223 32
191 191 32
159 159 32
127 128 32
96  96  32
64  64  32
32  32  32
0   0   32
255 255 0
223 223 0
191 191 0
159 159 0
127 128 0
96  96  0
64  64  0
32  32  0
0   0   0
255 255 255
255 223 255
255 191 255
255 159 255
255 128 255
255 96  255
255 64  255
255 32  255
255 0   255
223 255 223
223 223 223
223 191 223
223 159 223
223 128 223
223 96  223
223 64  223
223 32  223
223 0   223
191 255 191
191 223 191
191 191 191
191 159 191
191 128 191
191 96  191
191 64  191
191 32  191
191 0   191
159 255 159
159 223 159
159 191 159
159 159 159
159 128 159
159 96  159
159 64  159
159 32  159
159 0   159
128 255 128
128 223 128
128 191 128
128 159 128
128 128 128
127 96  128
127 64  128
127 32  128
127 0   128
96  255 96
96  223 96
96  191 96
96  159 96
96  128 96
96  96  96
96  64  96
96  32  96
96  0   96
64  255 64
64  223 64
64  191 64
64  159 64
64  128 64
64  96  64
64  64  64
64  32  64
64  0   64
32  255 32
32  223 32
32  191 32
32  159 32
32  128 32
32  96  32
32  64  32
32  32  32
32  0   32
0   255 0
0   223 0
0   191 0
0   159 0
0   128 0
0   96  0
0   64  0
0   32  0
0   0   0
0   0   0
32  32  32
64  64  64
96  96  96
128 128 128
159 159 159
191 191 191
223 223 223
255 255 255
0   0   0
32  32  32
64  64  64
96  96  96
128 128 128
159 159 159
191 191 191
223 223 223
255 255 255
0   0   0
32  32  32
64  64  64
96  96  96
128 128 128
159 159 159
191 191 191
223 223 223
255 255 255
0   0   0
17  17  17
34  34  34
51  51  51
68  68  68
85  85  85
102 102 102
119 119 119
136 136 136
153 153 153
170 170 170
187 187 187
204 204 204
221 221 221
238 238 238
255 255 255
0   0   0
17  17  17
34  34  34
51  51  51
68  68  68
85  85  85
102 102 102
119 119 119
136 136 136
153 153 153
170 170 170
187 187 187
204 204 204
221 221 221
238 238 238
255 255 255
0   0   0
17  17  17
34  34  34
51  51  51
68  68  68
85  85  85
102 102 102
119 119 119
136 136 136
153 153 153
170 170 170
187 187 187
204 204 204
221 221 221
238 238 238
255 255 255
0   0   0
255 255 255
255 0   0
0   255 255
255 255 0
0   0   255
0   255 0
255 0   255
```

%LAB*a,CIE	O:47.9 65.4 50.5	Y:90.4 -10.3 91.8	L:50.9 -62.8 35.0	C:58.6 -30.3 -45.0	V:25.7 31.1 -44.4	M:48.1 75.3 -8.4	N:18.0 0.0 0.0	W:95.4 0.0 0.0
18.0 0.0 0.0	21.8 8.2 6.3	25.5 16.3 12.6	29.2 24.5 18.9	33.0 32.7 25.3	36.7 40.9 31.6	40.5 49.0 37.9	44.2 57.2 44.2	47.9 65.4 50.5
19.0 3.9 -5.6	21.8 9.4 -1.0	25.5 17.6 4.9	29.3 25.9 11.0	33.0 34.1 17.1	36.7 42.3 23.3	40.5 50.4 29.5	44.2 58.6 35.8	48.0 66.8 42.0
19.9 7.8 -11.1	22.3 12.4 -7.3	25.5 18.8 -2.1	29.3 27.0 4.0	33.0 35.3 9.9	36.8 43.5 15.9	40.5 51.7 22.0	44.3 59.9 28.1	48.0 68.1 34.2
20.9 11.7 -16.7	23.2 16.2 -13.0	25.8 21.3 -8.8	29.3 28.2 -3.1	33.0 36.4 3.0	36.8 44.7 8.9	40.5 52.9 14.8	44.3 61.1 20.8	48.0 69.4 26.9
21.9 15.5 -22.2	24.1 20.0 -18.6	26.5 24.8 -14.7	29.4 30.3 -10.2	33.1 37.6 -4.2	36.8 45.8 2.0	40.6 54.1 7.9	44.3 62.3 13.8	48.0 70.5 19.8
22.8 19.4 -27.8	25.1 23.9 -24.1	27.4 28.5 -20.4	30.0 33.6 -16.2	33.0 39.5 -11.4	36.8 47.0 -5.2	40.6 55.2 1.0	44.3 63.5 6.9	48.1 71.7 12.9
23.8 23.3 -33.3	26.1 27.8 -29.7	28.4 32.3 -26.0	30.8 37.1 -22.0	33.5 42.5 -17.7	36.7 48.8 -12.6	40.6 56.5 -6.3	44.3 64.6 -0.1	48.1 72.9 5.9
24.8 27.2 -38.9	27.0 31.7 -35.2	29.3 36.2 -31.5	31.7 40.9 -27.7	34.2 45.9 -23.6	37.1 51.5 -19.0	40.4 58.0 -13.7	44.4 65.9 -7.3	48.1 74.1 -1.1
25.7 31.1 -44.4	28.0 35.6 -40.8	30.3 40.0 -37.1	32.6 44.7 -33.3	35.1 49.5 -29.4	37.7 54.8 -25.1	40.7 60.7 -20.3	44.1 67.3 -14.8	48.1 75.3 -8.4
22.1 -7.9 4.4	27.1 -1.3 11.5	30.5 7.4 17.5	34.4 15.4 23.9	38.2 23.4 30.3	42.0 31.4 36.7	45.8 39.5 43.1	49.6 47.6 49.4	53.4 55.7 55.8
23.1 -3.8 -5.6	27.7 0.0 0.0	31.4 8.2 6.3	35.2 16.3 12.6	38.9 24.5 18.9	42.7 32.7 25.3	46.4 40.9 31.6	50.1 49.0 37.9	53.9 57.2 44.2
24.0 0.1 -11.2	28.6 3.9 -5.6	31.4 9.4 -1.0	35.2 17.6 4.9	38.9 25.9 11.0	42.7 34.1 17.1	46.4 42.3 23.3	50.2 50.4 29.5	53.9 58.6 35.8
25.2 3.6 -16.7	29.6 7.8 -11.1	31.9 12.4 -7.3	35.2 18.8 -2.1	39.0 27.0 4.0	42.7 35.3 9.9	46.4 43.5 15.9	50.2 51.7 22.0	53.9 59.9 28.1
26.4 7.1 -22.3	30.6 11.7 -16.7	32.9 16.2 -13.0	35.4 21.3 -8.8	39.0 28.2 -3.1	42.7 36.4 3.0	46.5 44.7 8.9	50.2 52.9 14.8	53.9 61.1 20.8
27.5 10.8 -27.8	31.5 15.5 -22.2	33.8 20.0 -18.6	36.2 24.8 -14.7	39.0 30.3 -10.2	42.7 37.6 -4.2	46.5 45.8 2.0	50.2 54.1 7.9	54.0 62.3 13.8
28.5 14.5 -33.4	32.5 19.4 -27.8	34.8 23.9 -24.1	37.1 28.5 -20.4	39.7 33.6 -16.2	42.7 39.5 -11.4	46.5 47.0 -5.2	50.3 55.2 1.0	54.0 63.5 6.9
29.5 18.3 -38.9	33.5 23.3 -33.3	35.7 27.8 -29.7	38.0 32.3 -26.0	40.5 37.1 -22.0	43.2 42.5 -17.7	46.4 48.8 -12.6	50.3 56.5 -6.3	54.0 64.6 -0.1
30.6 22.1 -44.5	34.4 27.2 -38.9	36.7 31.7 -35.2	39.0 36.2 -31.5	41.4 40.9 -27.7	43.9 45.9 -23.6	46.8 51.5 -19.0	50.1 58.0 -13.7	54.0 65.9 -7.3
26.2 -15.7 8.7	30.6 -10.0 15.0	36.1 -2.6 22.9	39.2 6.7 28.7	43.0 14.8 35.0	46.8 22.8 41.4	50.7 30.8 47.8	54.5 38.8 54.3	58.4 46.8 60.7
27.3 -11.1 -2.7	31.8 -7.9 4.4	36.7 -1.3 11.5	40.2 7.4 17.5	44.0 15.4 23.9	47.9 23.4 30.3	51.7 31.4 36.7	55.5 39.5 43.1	59.3 47.6 49.4
28.2 -7.6 -11.3	32.8 -3.8 -5.6	37.4 0.0 0.0	41.1 8.2 6.3	44.8 16.3 12.6	48.6 24.5 18.9	52.3 32.7 25.3	56.1 40.9 31.6	59.8 49.0 37.9
28.9 -3.3 -16.8	33.7 0.1 -11.2	38.3 3.9 -5.6	41.1 9.4 -1.0	44.9 17.6 4.9	48.6 25.9 11.0	52.4 34.1 17.1	56.1 42.3 23.3	59.8 50.4 29.5
30.1 0.2 -22.4	34.9 3.6 -16.7	39.3 7.8 -11.1	41.6 12.4 -7.3	44.9 18.8 -2.1	48.6 27.0 4.0	52.4 35.3 9.9	56.1 43.5 15.9	59.9 51.7 22.0
31.3 3.6 -27.9	36.0 7.1 -22.3	40.3 11.7 -16.7	42.5 16.2 -13.0	45.1 21.3 -8.8	48.7 28.2 -3.1	52.4 36.4 3.0	56.1 44.7 8.9	59.9 52.9 14.8
32.5 7.1 -33.5	37.1 10.8 -27.8	41.2 15.5 -22.2	43.5 20.0 -18.6	45.9 24.8 -14.7	48.7 30.3 -10.2	52.4 37.6 -4.2	56.2 45.8 2.0	59.9 54.1 7.9
33.6 10.7 -39.0	38.2 14.5 -33.4	42.2 19.4 -27.8	44.4 23.9 -24.1	46.8 28.5 -20.4	49.3 33.6 -16.2	52.4 39.5 -11.4	56.2 47.0 -5.2	59.9 55.2 1.0
34.7 14.3 -44.6	39.2 18.3 -38.9	43.1 23.3 -33.3	45.4 27.8 -29.7	47.7 32.3 -26.0	50.2 37.1 -22.0	52.9 42.5 -17.7	56.0 48.8 -12.6	59.9 56.5 -6.3
30.3 -23.6 13.1	34.6 -17.8 19.3	39.2 -11.8 25.8	45.1 -3.9 34.4	48.0 5.8 39.9	51.7 14.2 46.1	55.5 22.2 52.5	59.3 30.2 58.9	63.2 38.2 65.3
31.6 -18.3 0.2	35.9 -15.7 8.7	40.2 -10.0 15.0	45.8 -2.6 22.9	48.9 6.7 28.7	52.7 14.8 35.0	56.5 22.8 41.4	60.4 30.8 47.8	64.2 38.8 54.3
32.4 -15.0 -7.9	37.0 -11.1 -2.7	41.5 -7.9 4.4	46.4 -1.3 11.5	49.9 7.4 17.5	53.7 15.4 23.9	57.5 23.4 30.3	61.4 31.4 36.7	65.1 39.5 43.1
33.2 -11.4 -16.9	37.8 -7.6 -11.3	42.4 -3.8 -5.6	47.0 0.0 0.0	50.8 8.2 6.3	54.5 16.3 12.6	58.3 24.5 18.9	62.0 32.7 25.3	65.7 40.9 31.6
33.8 -6.7 -22.4	38.6 -3.3 -16.8	43.4 0.1 -11.2	48.0 3.9 -5.6	50.8 9.4 -1.0	54.5 17.6 4.9	58.3 25.9 11.0	62.0 34.1 17.1	65.8 42.3 23.3
34.9 -3.1 -28.0	39.8 0.2 -22.4	44.6 3.6 -16.7	49.0 7.8 -11.1	51.3 12.4 -7.3	54.6 18.8 -2.1	58.3 27.0 4.0	62.0 35.3 9.9	65.8 43.5 15.9
36.1 0.3 -33.5	41.0 3.6 -27.9	45.7 7.1 -22.3	49.9 11.7 -16.7	52.2 16.2 -13.0	54.8 21.3 -8.8	58.3 28.2 -3.1	62.1 36.4 3.0	65.8 44.7 8.9
37.3 3.7 -39.1	42.1 7.1 -33.5	46.8 10.8 -27.8	50.9 15.5 -22.2	53.2 20.0 -18.6	55.6 24.8 -14.7	58.4 30.3 -10.2	62.1 37.6 -4.2	65.8 45.8 2.0
38.5 7.2 -44.6	43.3 10.7 -39.0	47.9 14.5 -33.4	51.9 19.4 -27.8	54.1 23.9 -24.1	56.5 28.5 -20.4	59.0 33.6 -16.2	62.0 39.5 -11.4	65.9 47.0 -5.2
34.5 -31.4 17.5	38.8 -25.7 23.7	43.1 -19.9 29.9	48.0 -13.4 36.9	54.2 -5.1 45.9	56.9 4.8 51.2	60.4 13.4 57.3	64.2 21.6 63.6	68.0 29.7 70.0
35.8 -25.8 3.5	40.0 -23.6 13.1	44.3 -17.8 19.3	48.9 -11.8 25.8	54.8 -3.9 34.4	57.7 5.8 39.9	61.4 14.2 46.1	65.2 22.2 52.5	69.0 30.2 58.9
36.7 -22.2 -5.3	41.3 -18.3 0.2	45.6 -15.7 8.7	49.9 -10.0 15.0	55.4 -2.6 22.9	58.6 6.7 28.7	62.3 14.8 35.0	66.2 22.8 41.4	70.1 30.8 47.8
37.4 -19.0 -13.2	42.0 -15.0 -7.9	46.7 -11.1 -2.7	51.1 -7.9 4.4	56.1 -1.3 11.5	59.5 7.4 17.5	63.4 15.4 23.9	67.2 23.4 30.3	71.0 31.4 36.7
38.3 -15.2 -22.5	42.9 -11.4 -16.9	47.5 -7.6 -11.3	52.1 -3.8 -5.6	56.7 0.0 0.0	60.5 8.2 6.3	64.2 16.3 12.6	67.9 24.5 18.9	71.7 32.7 25.3
38.8 -10.3 -28.1	43.5 -6.7 -22.4	48.2 -3.3 -16.8	53.1 0.1 -11.2	57.7 3.9 -5.6	60.5 9.4 -1.0	64.2 17.6 4.9	68.0 25.9 11.0	71.7 34.1 17.1
39.8 -6.5 -33.6	44.6 -3.1 -28.0	49.4 0.2 -22.4	54.3 3.6 -16.7	58.6 7.8 -11.1	61.0 12.4 -7.3	64.2 18.8 -2.1	68.0 27.0 4.0	71.7 35.3 9.9
40.9 -3.0 -39.2	45.8 0.3 -33.5	50.6 3.6 -27.9	55.4 7.1 -22.3	59.6 11.7 -16.7	61.9 16.2 -13.0	64.5 21.3 -8.8	68.0 28.2 -3.1	71.7 36.4 3.0
42.2 0.4 -44.7	47.0 3.7 -39.1	51.8 7.1 -33.5	56.5 10.8 -27.8	60.6 15.5 -22.2	62.8 20.0 -18.6	65.2 24.8 -14.7	68.1 30.3 -10.2	71.8 37.6 -4.2
38.6 -39.3 21.8	42.9 -33.5 28.1	47.2 -27.8 34.2	51.7 -21.8 40.7	56.8 -15.0 48.1	63.2 -6.4 57.3	65.9 3.7 62.6	69.2 12.6 68.5	72.9 20.9 74.8
40.0 -33.3 7.1	44.1 -31.4 17.5	48.5 -25.7 23.7	52.8 -19.9 29.9	57.6 -13.4 36.9	63.9 -5.1 45.9	66.6 4.8 51.2	70.1 13.4 57.3	73.8 21.6 63.6
40.9 -29.4 -2.5	45.5 -25.8 3.5	49.7 -23.6 13.1	54.0 -17.8 19.3	58.5 -11.8 25.8	64.5 -3.9 34.4	67.4 5.8 39.9	71.0 14.2 46.1	74.8 22.2 52.5
41.7 -26.1 -10.5	46.3 -22.2 -5.3	50.9 -18.3 0.2	55.3 -15.7 8.7	59.6 -10.0 15.0	65.1 -2.6 22.9	68.2 6.7 28.7	72.0 14.8 35.0	75.9 22.8 41.4
42.5 -22.9 -18.5	47.1 -19.0 -13.2	51.7 -15.0 -7.9	56.4 -11.1 -2.7	60.8 -7.9 4.4	65.8 -1.3 11.5	69.2 7.4 17.5	73.1 15.4 23.9	76.9 23.4 30.3
43.4 -19.0 -28.1	48.0 -15.2 -22.5	52.6 -11.4 -16.9	57.2 -7.6 -11.3	61.8 -3.8 -5.6	66.4 0.0 0.0	70.1 8.2 6.3	73.9 16.3 12.6	77.6 24.5 18.9
43.7 -13.9 -33.7	48.4 -10.3 -28.1	53.2 -6.7 -22.4	57.9 -3.3 -16.8	62.7 0.1 -11.2	67.3 3.9 -5.6	70.1 9.4 -1.0	73.9 17.6 4.9	77.6 25.9 11.0
44.7 -10.0 -39.2	49.4 -6.5 -33.6	54.3 -3.1 -28.0	59.1 0.2 -22.4	63.9 3.6 -16.7	68.3 7.8 -11.1	70.6 12.4 -7.3	73.9 18.8 -2.1	77.7 27.0 4.0
45.8 -6.4 -44.8	50.6 -3.0 -39.2	55.5 0.3 -33.5	60.3 3.6 -27.9	65.1 7.1 -22.3	69.3 11.7 -16.7	71.6 16.2 -13.0	74.1 21.3 -8.8	77.7 28.2 -3.1
42.7 -47.1 26.2	47.0 -41.3 32.5	51.3 -35.7 38.6	55.6 -29.9 44.9	60.3 -23.6 51.6	65.7 -16.4 59.4	72.3 -7.7 68.8	74.8 2.6 74.0	78.1 11.6 79.8
44.2 -40.9 10.9	48.2 -39.3 21.8	52.6 -33.5 28.1	56.8 -27.8 34.2	61.3 -21.8 40.7	66.5 -15.0 48.1	72.9 -6.4 57.3	75.6 3.7 62.6	78.9 12.6 68.5
45.2 -36.7 0.5	49.7 -33.3 7.1	53.8 -31.4 17.5	58.1 -25.7 23.7	62.4 -19.9 29.9	67.3 -13.4 36.9	73.5 -5.1 45.9	76.3 4.8 51.2	79.8 13.4 57.3
46.0 -33.2 -8.0	50.6 -29.4 -2.5	55.2 -25.8 3.5	59.4 -23.6 13.1	63.7 -17.8 19.3	68.2 -11.8 25.8	74.2 -3.9 34.4	77.1 5.8 39.9	80.7 14.2 46.1
46.7 -30.1 -15.8	51.4 -26.1 -10.5	56.0 -22.2 -5.3	60.6 -18.3 0.2	64.9 -15.7 8.7	69.3 -10.0 15.0	74.8 -2.6 22.9	77.9 6.7 28.7	81.7 14.8 35.0
47.5 -26.8 -23.9	52.1 -22.9 -18.5	56.8 -19.0 -13.2	61.4 -15.0 -7.9	66.0 -11.1 -2.7	70.5 -7.9 4.4	75.4 -1.3 11.5	78.9 7.4 17.5	82.7 15.4 23.9
48.5 -22.8 -33.8	53.1 -19.0 -28.1	57.7 -15.2 -22.5	62.3 -11.4 -16.9	66.9 -7.6 -11.3	71.5 -3.8 -5.6	76.1 0.0 0.0	79.8 8.2 6.3	83.5 16.3 12.6
48.8 -17.6 -39.3	53.4 -13.9 -33.7	58.1 -10.3 -28.1	62.8 -6.7 -22.4	67.6 -3.3 -16.8	72.4 0.1 -11.2	77.0 3.9 -5.6	79.8 9.4 -1.0	83.6 17.6 4.9
49.6 -13.5 -44.9	54.3 -10.0 -39.2	59.1 -6.5 -33.6	63.9 -3.1 -28.0	68.8 0.2 -22.4	73.6 3.6 -16.7	78.0 7.8 -11.1	80.3 12.4 -7.3	83.6 18.8 -2.1
46.8 -55.0 30.6	51.2 -49.2 36.9	55.4 -43.5 43.0	59.7 -37.8 49.2	64.2 -31.8 55.6	69.1 -25.3 62.7	74.7 -17.9 70.7	81.3 -9.0 80.3	83.8 1.4 85.4
48.3 -48.6 14.8	52.4 -47.1 26.2	56.7 -41.3 32.5	61.0 -35.7 38.6	65.3 -29.9 44.9	70.0 -23.6 51.6	75.4 -16.4 59.4	82.0 -7.7 68.8	84.5 2.6 74.0
49.4 -44.1 3.7	53.8 -40.9 10.9	57.9 -39.3 21.8	62.3 -33.5 28.1	66.5 -27.8 34.2	71.0 -21.8 40.7	76.2 -15.0 48.1	82.6 -6.4 57.3	85.2 3.7 62.6
50.2 -40.4 -5.2	54.8 -36.7 0.5	59.3 -33.3 7.1	63.5 -31.4 17.5	67.8 -25.7 23.7	72.1 -19.9 29.9	77.0 -13.4 36.9	83.2 -5.1 45.9	86.0 4.8 51.2
51.0 -37.2 -13.2	55.7 -33.2 -8.0	60.3 -29.4 -2.5	64.8 -25.8 3.5	69.0 -23.6 13.1	73.3 -17.8 19.3	77.9 -11.8 25.8	83.8 -3.9 34.4	86.7 5.8 39.9
51.8 -34.0 -21.0	56.4 -30.1 -15.8	61.0 -26.1 -10.5	65.7 -22.2 -5.3	70.3 -18.3 0.2	74.6 -15.7 8.7	78.9 -10.0 15.0	84.5 -2.6 22.9	87.6 6.7 28.7
52.6 -30.6 -29.4	57.2 -26.8 -23.9	61.8 -22.9 -18.5	66.4 -19.0 -13.2	71.1 -15.0 -7.9	75.7 -11.1 -2.7	80.2 -7.9 4.4	85.1 -1.3 11.5	88.6 7.4 17.5
53.5 -26.6 -39.4	58.1 -22.8 -33.8	62.7 -19.0 -28.1	67.3 -15.2 -22.5	71.9 -11.4 -16.9	76.5 -7.6 -11.3	81.1 -3.8 -5.6	85.7 0.0 0.0	89.5 8.2 6.3
53.8 -21.3 -44.9	58.4 -17.6 -39.3	63.1 -13.9 -33.7	67.8 -10.3 -28.1	72.5 -6.7 -22.4	77.3 -3.3 -16.8	82.1 0.1 -11.2	86.7 3.9 -5.6	89.5 9.4 -1.0
50.9 -62.8 35.0	55.3 -57.0 41.3	59.5 -51.3 47.4	63.8 -45.7 53.5	68.2 -39.8 59.8	72.8 -33.6 66.5	77.9 -26.9 73.8	83.6 -19.2 82.0	90.4 -10.3 91.7
52.5 -56.3 18.8	56.5 -55.0 30.6	60.8 -49.2 36.9	65.1 -43.5 43.0	69.4 -37.8 49.2	73.9 -31.8 55.6	78.8 -25.3 62.7	84.3 -17.9 70.7	91.0 -9.0 80.3
53.6 -51.5 7.1	58.0 -48.6 14.8	62.0 -47.1 26.2	66.4 -41.3 32.5	70.6 -35.7 38.6	75.0 -29.9 44.9	79.7 -23.6 51.6	85.1 -16.4 59.4	91.6 -7.7 68.8
54.5 -47.7 -2.4	59.1 -44.1 3.7	63.5 -40.9 10.9	67.6 -39.3 21.8	71.9 -33.5 28.1	76.2 -27.8 34.2	80.7 -21.8 40.7	85.8 -15.0 48.1	92.3 -6.4 57.3
55.3 -44.3 -10.6	59.9 -40.4 -5.2	64.5 -36.7 0.5	69.0 -33.3 7.1	73.2 -31.4 17.5	77.5 -25.7 23.7	81.8 -19.9 29.9	86.7 -13.4 36.9	92.9 -5.1 45.9
56.1 -41.2 -18.4	60.7 -37.2 -13.2	65.3 -33.2 -8.0	69.9 -29.4 -2.5	74.5 -25.8 3.5	78.7 -23.6 13.1	83.0 -17.8 19.3	87.6 -11.8 25.8	93.5 -3.9 34.4
56.8 -37.9 -26.3	61.4 -34.0 -21.0	66.1 -30.1 -15.8	70.7 -26.1 -10.5	75.4 -22.2 -5.3	80.0 -18.3 0.2	84.3 -15.7 8.7	88.6 -10.0 15.0	94.1 -2.6 22.9
57.6 -34.5 -34.9	62.3 -30.6 -29.4	66.9 -26.8 -23.9	71.5 -22.9 -18.5	76.1 -19.0 -13.2	80.7 -15.0 -7.9	85.4 -11.1 -2.7	89.8 -7.9 4.4	94.8 -1.3 11.5
58.6 -30.3 -45.0	63.2 -26.6 -39.4	67.8 -22.8 -33.8	72.4 -19.0 -28.1	77.0 -15.2 -22.5	81.6 -11.4 -16.9	86.2 -7.6 -11.3	90.8 -3.8 -5.6	95.4 0.0 0.0
%XYZa,CIE	O:30.1 16.7 2.9	Y:68.5 77.1 10.5	L:8.7 19.2 7.1	C:18.8 26.6 71.3	V:7.1 4.7 21.4	M:33.1 16.9 22.9	N:2.4 2.5 2.7	W:84.2 88.6 96.5

%LAB*a,CIE	O:47.9 65.4 50.5	Y:90.4 -10.3 91.8	L:50.9 -62.8 35.0	C:58.6 -30.3 -45.0	V:25.7 31.1 -44.4	M:48.1 75.3 -8.4	N:18.0 0.0 0.0	W:95.4 0.0 0.0
95.4 0.0 0.0	95.4 0.0 0.0	95.4 0.0 0.0	18.0 0.0 0.0	18.0 0.0 0.0	18.0 0.0 0.0			
90.8 -3.8 -5.6	86.7 3.9 -5.6	89.5 9.4 -1.0	27.7 0.0 0.0	23.2 0.0 0.0	95.4 0.0 0.0			
86.2 -7.6 -11.3	78.0 7.8 -11.1	83.6 18.8 -2.1	37.4 0.0 0.0	28.3 0.0 0.0	47.9 65.4 50.5			
81.6 -11.4 -16.9	69.3 11.7 -16.7	77.7 28.2 -3.1	47.0 0.0 0.0	33.5 0.0 0.0	58.6 -30.3 -45.0			
77.0 -15.2 -22.5	60.6 15.5 -22.2	71.8 37.6 -4.2	56.7 0.0 0.0	38.7 0.0 0.0	90.4 -10.3 91.7			
72.4 -19.0 -28.1	51.9 19.4 -27.8	65.9 47.0 -5.2	66.4 0.0 0.0	43.8 0.0 0.0	25.7 31.1 -44.4			
67.8 -22.8 -33.8	43.1 23.3 -33.3	59.9 56.5 -6.3	76.1 0.0 0.0	49.0 0.0 0.0	50.9 -62.8 35.0			
63.2 -26.6 -39.4	34.4 27.2 -38.9	54.0 65.9 -7.3	85.7 0.0 0.0	54.1 0.0 0.0	48.1 75.3 -8.4			
58.6 -30.3 -45.0	25.7 31.1 -44.4	48.1 75.3 -8.4	95.4 0.0 0.0	59.3 0.0 0.0				
89.5 8.2 6.3	94.8 -1.3 11.5	89.8 -7.9 4.4	18.0 0.0 0.0	64.5 0.0 0.0				
85.7 0.0 0.0	85.7 0.0 0.0	85.7 0.0 0.0	27.7 0.0 0.0	69.6 0.0 0.0				
81.1 -3.8 -5.6	77.0 3.9 -5.6	79.8 9.4 -1.0	37.4 0.0 0.0	74.8 0.0 0.0				
76.5 -7.6 -11.3	68.3 7.8 -11.1	73.9 18.8 -2.1	47.0 0.0 0.0	79.9 0.0 0.0				
71.9 -11.4 -16.9	59.6 11.7 -16.7	68.0 28.2 -3.1	56.7 0.0 0.0	85.1 0.0 0.0				
67.3 -15.2 -22.5	50.9 15.5 -22.2	62.1 37.6 -4.2	66.4 0.0 0.0	90.3 0.0 0.0				
62.7 -19.0 -28.1	42.2 19.4 -27.8	56.2 47.0 -5.2	76.1 0.0 0.0	95.4 0.0 0.0				
58.1 -22.8 -33.8	33.5 23.3 -33.3	50.3 56.5 -6.3	85.7 0.0 0.0	18.0 0.0 0.0				
53.5 -26.6 -39.4	24.8 27.2 -38.9	44.4 65.9 -7.3	95.4 0.0 0.0	23.2 0.0 0.0				
83.5 16.3 12.6	94.1 -2.6 22.9	84.3 -15.7 8.7	18.0 0.0 0.0	28.3 0.0 0.0				
79.8 8.2 6.3	85.1 -1.3 11.5	80.2 -7.9 4.4	27.7 0.0 0.0	33.5 0.0 0.0				
76.1 0.0 0.0	76.1 0.0 0.0	76.1 0.0 0.0	37.4 0.0 0.0	38.7 0.0 0.0				
71.5 -3.8 -5.6	67.3 3.9 -5.6	70.1 9.4 -1.0	47.0 0.0 0.0	43.8 0.0 0.0				
66.9 -7.6 -11.3	58.6 7.8 -11.1	64.2 18.8 -2.1	56.7 0.0 0.0	49.0 0.0 0.0				
62.3 -11.4 -16.9	49.9 11.7 -16.7	58.3 28.2 -3.1	66.4 0.0 0.0	54.1 0.0 0.0				
57.7 -15.2 -22.5	41.2 15.5 -22.2	52.4 37.6 -4.2	76.1 0.0 0.0	59.3 0.0 0.0				
53.1 -19.0 -28.1	32.5 19.4 -27.8	46.5 47.0 -5.2	85.7 0.0 0.0	64.5 0.0 0.0				
48.5 -22.8 -33.8	23.8 23.3 -33.3	40.6 56.5 -6.3	95.4 0.0 0.0	69.6 0.0 0.0				
77.6 24.5 18.9	93.5 -3.9 34.4	78.7 -23.6 13.1	18.0 0.0 0.0	74.8 0.0 0.0				
73.9 16.3 12.6	84.5 -2.6 22.9	74.6 -15.7 8.7	27.7 0.0 0.0	79.9 0.0 0.0				
70.1 8.2 6.3	75.4 -1.3 11.5	70.5 -7.9 4.4	37.4 0.0 0.0	85.1 0.0 0.0				
66.4 0.0 0.0	66.4 0.0 0.0	66.4 0.0 0.0	47.0 0.0 0.0	90.3 0.0 0.0				
61.8 -3.8 -5.6	57.7 3.9 -5.6	60.5 9.4 -1.0	56.7 0.0 0.0	95.4 0.0 0.0				
57.2 -7.6 -11.3	49.0 7.8 -11.1	54.6 18.8 -2.1	66.4 0.0 0.0	18.0 0.0 0.0				
52.6 -11.4 -16.9	40.3 11.7 -16.7	48.7 28.2 -3.1	76.1 0.0 0.0	23.2 0.0 0.0				
48.0 -15.2 -22.5	31.5 15.5 -22.2	42.7 37.6 -4.2	85.7 0.0 0.0	28.3 0.0 0.0				
43.4 -19.0 -28.1	22.8 19.4 -27.8	36.8 47.0 -5.2	95.4 0.0 0.0	33.5 0.0 0.0				
71.7 32.7 25.3	92.9 -5.1 45.9	73.2 -31.4 17.5		38.7 0.0 0.0				
67.9 24.5 18.9	83.8 -3.9 34.4	69.0 -23.6 13.1		43.8 0.0 0.0				
64.2 16.3 12.6	74.8 -2.6 22.9	64.9 -15.7 8.7		49.0 0.0 0.0				
60.5 8.2 6.3	65.8 -1.3 11.5	60.8 -7.9 4.4		54.1 0.0 0.0				
56.7 0.0 0.0	56.7 0.0 0.0	56.7 0.0 0.0		59.3 0.0 0.0				
52.1 -3.8 -5.6	48.0 3.9 -5.6	50.8 9.4 -1.0		64.5 0.0 0.0				
47.5 -7.6 -11.3	39.3 7.8 -11.1	44.9 18.8 -2.1		69.6 0.0 0.0				
42.9 -11.4 -16.9	30.6 11.7 -16.7	39.0 28.2 -3.1		74.8 0.0 0.0				
38.3 -15.2 -22.5	21.9 15.5 -22.2	33.1 37.6 -4.2		79.9 0.0 0.0				
65.7 40.9 31.6	92.3 -6.4 57.3	67.6 -39.3 21.8		85.1 0.0 0.0				
62.0 32.7 25.3	83.2 -5.1 45.9	63.5 -31.4 17.5		90.3 0.0 0.0				
58.3 24.5 18.9	74.2 -3.9 34.4	59.4 -23.6 13.1		95.4 0.0 0.0				
54.5 16.3 12.6	65.1 -2.6 22.9	55.3 -15.7 8.7		18.0 0.0 0.0				
50.8 8.2 6.3	56.1 -1.3 11.5	51.1 -7.9 4.4		23.2 0.0 0.0				
47.0 0.0 0.0	47.0 0.0 0.0	47.0 0.0 0.0		28.3 0.0 0.0				
42.4 -3.8 -5.6	38.3 3.9 -5.6	41.1 9.4 -1.0		33.5 0.0 0.0				
37.8 -7.6 -11.3	29.6 7.8 -11.1	35.2 18.8 -2.1		38.7 0.0 0.0				
33.2 -11.4 -16.9	20.9 11.7 -16.7	29.3 28.2 -3.1		43.8 0.0 0.0				
59.8 49.0 37.9	91.6 -7.7 68.8	62.0 -47.1 26.2		49.0 0.0 0.0				
56.1 40.9 31.6	82.6 -6.4 57.3	57.9 -39.3 21.8		54.1 0.0 0.0				
52.3 32.7 25.3	73.5 -5.1 45.9	53.8 -31.4 17.5		59.3 0.0 0.0				
48.6 24.5 18.9	64.5 -3.9 34.4	49.7 -23.6 13.1		64.5 0.0 0.0				
44.8 16.3 12.6	55.4 -2.6 22.9	45.6 -15.7 8.7		69.6 0.0 0.0				
41.1 8.2 6.3	46.4 -1.3 11.5	41.5 -7.9 4.4		74.8 0.0 0.0				
37.4 0.0 0.0	37.4 0.0 0.0	37.4 0.0 0.0		79.9 0.0 0.0				
32.8 -3.8 -5.6	28.6 3.9 -5.6	31.4 9.4 -1.0		85.1 0.0 0.0				
28.2 -7.6 -11.3	19.9 7.8 -11.1	25.5 18.8 -2.1		90.3 0.0 0.0				
53.9 57.2 44.2	91.0 -9.0 80.3	56.5 -55.0 30.6		95.4 0.0 0.0				
50.1 49.0 37.9	82.0 -7.7 68.8	52.4 -47.1 26.2						
46.4 40.9 31.6	72.9 -6.4 57.3	48.2 -39.3 21.8						
42.7 32.7 25.3	63.9 -5.1 45.9	44.1 -31.4 17.5						
38.9 24.5 18.9	54.8 -3.9 34.4	40.0 -23.6 13.1						
35.2 16.3 12.6	45.8 -2.6 22.9	35.9 -15.7 8.7						
31.4 8.2 6.3	36.7 -1.3 11.5	31.8 -7.9 4.4						
27.7 0.0 0.0	27.7 0.0 0.0	27.7 0.0 0.0						
23.1 -3.8 -5.6	19.0 3.9 -5.6	21.8 9.4 -1.0						
47.9 65.4 50.5	90.4 -10.3 91.7	50.9 -62.8 35.0						
44.2 57.2 44.2	81.3 -9.0 80.3	46.8 -55.0 30.6						
40.5 49.0 37.9	72.3 -7.7 68.8	42.7 -47.1 26.2						
36.7 40.9 31.6	63.2 -6.4 57.3	38.6 -39.3 21.8						
33.0 32.7 25.3	54.2 -5.1 45.9	34.5 -31.4 17.5						
29.2 24.5 18.9	45.1 -3.9 34.4	30.3 -23.6 13.1						
25.5 16.3 12.6	36.1 -2.6 22.9	26.2 -15.7 8.7						
21.8 8.2 6.3	27.1 -1.3 11.5	22.1 -7.9 4.4						
18.0 0.0 0.0	18.0 0.0 0.0	18.0 0.0 0.0						
%XYZa,CIE	O:30.1 16.7 2.9	Y:68.5 77.1 10.5	L:8.7 19.2 7.1	C:18.8 26.6 71.3	V:7.1 4.7 21.4	M:33.1 16.9 22.9	N:2.4 2.5 2.7	W:84.2 88.6 96.5

%LAB*a,ICC	O:50.6 68.1 52.6	Y:94.8 -10.7 95.5	L:53.7 -65.4 36.4	C:61.7 -31.6 -46.9	V:27.4 32.4 -46.2	M:50.8 78.4 -8.7	N:19.4 0.0 0.0	W:100.0 0.0 0.0
19.4 0.0 0.0	23.3 8.5 6.6	27.2 17.0 13.1	31.1 25.5 19.7	35.0 34.0 26.3	38.9 42.6 32.9	42.8 51.1 39.4	46.7 59.6 46.0	50.6 68.1 52.6
20.4 4.0 -5.8	23.3 9.8 -1.1	27.2 18.4 5.2	31.1 26.9 11.4	35.0 35.5 17.8	38.9 44.0 24.3	42.8 52.5 30.8	46.7 61.0 37.3	50.6 69.6 43.8
21.4 8.1 -11.6	23.9 12.9 -7.6	27.3 19.6 -2.2	31.1 28.2 4.1	35.0 36.7 10.3	38.9 45.3 16.6	42.8 53.8 22.9	46.7 62.4 29.2	50.6 70.9 35.6
22.4 12.1 -17.3	24.8 16.8 -13.5	27.5 22.1 -9.2	31.2 29.4 -3.3	35.1 37.9 3.1	39.0 46.5 9.3	42.9 55.1 15.5	46.8 63.7 21.7	50.7 72.2 28.0
23.4 16.2 -23.1	25.8 20.8 -19.3	28.3 25.8 -15.3	31.2 31.6 -10.6	35.1 39.2 -4.4	39.0 47.7 2.1	42.9 56.3 8.3	46.8 64.9 14.4	50.7 73.5 20.6
24.4 20.2 -28.9	26.8 24.9 -25.1	29.2 29.7 -21.2	31.9 34.9 -16.9	35.0 41.1 -11.9	39.0 49.0 -5.4	42.9 57.5 1.0	46.8 66.1 7.2	50.7 74.7 13.4
25.4 24.3 -34.7	27.8 28.9 -30.9	30.2 33.7 -27.0	32.7 38.7 -22.9	35.6 44.3 -18.4	38.9 50.8 -13.1	42.9 58.8 -6.5	46.8 67.3 -0.1	50.7 75.9 6.2
26.4 28.3 -40.5	28.8 33.0 -36.7	31.2 37.7 -32.8	33.6 42.6 -28.9	36.3 47.8 -24.6	39.3 53.7 -19.8	42.7 60.4 -14.3	46.9 68.6 -7.6	50.7 77.1 -1.1
27.4 32.4 -46.2	29.8 37.0 -42.5	32.2 41.7 -38.6	34.6 46.5 -34.7	37.2 51.6 -30.6	40.0 57.1 -26.1	43.0 63.1 -21.1	46.6 70.1 -15.4	50.8 78.4 -8.7
23.7 -8.2 4.5	28.8 -1.3 11.9	32.4 7.7 18.2	36.4 16.0 24.9	40.4 24.4 31.6	44.4 32.7 38.2	48.3 41.1 44.9	52.3 49.6 51.5	56.2 58.0 58.1
24.7 -3.9 -5.9	29.5 0.0 0.0	33.4 8.5 6.6	37.3 17.0 13.1	41.2 25.5 19.7	45.1 34.0 26.3	49.0 42.6 32.9	52.9 51.1 39.4	56.8 59.6 46.0
25.7 0.1 -11.6	30.5 4.0 -5.8	33.4 9.8 -1.1	37.3 18.4 5.2	41.2 26.9 11.4	45.1 35.5 17.8	49.0 44.0 24.3	52.9 52.5 30.8	56.8 61.0 37.3
26.9 3.7 -17.4	31.5 8.1 -11.6	33.9 12.9 -7.6	37.3 19.6 -2.2	41.2 28.2 4.1	45.1 36.7 10.3	49.0 45.3 16.6	52.9 53.8 22.9	56.8 62.4 29.2
28.1 7.4 -23.2	32.5 12.1 -17.3	34.9 16.8 -13.5	37.6 22.1 -9.2	41.2 29.4 -3.3	45.1 37.9 3.1	49.0 46.5 9.3	52.9 55.1 15.5	56.8 63.7 21.7
29.2 11.2 -29.0	33.5 16.2 -23.1	35.9 20.8 -19.3	38.4 25.8 -15.3	41.3 31.6 -10.6	45.2 39.2 -4.4	49.1 47.7 2.1	53.0 56.3 8.3	56.9 64.9 14.4
30.3 15.1 -34.8	34.5 20.2 -28.9	36.9 24.9 -25.1	39.3 29.7 -21.2	42.0 34.9 -16.9	45.1 41.1 -11.9	49.1 49.0 -5.4	53.0 57.5 1.0	56.9 66.1 7.2
31.4 19.0 -40.6	35.5 24.3 -34.7	37.9 28.9 -30.9	40.3 33.7 -27.0	42.8 38.7 -22.9	45.6 44.3 -18.4	48.9 50.8 -13.1	53.0 58.8 -6.5	56.9 67.3 -0.1
32.5 23.0 -46.3	36.5 28.3 -40.5	38.9 33.0 -36.7	41.2 37.7 -32.8	43.7 42.6 -28.9	46.4 47.8 -24.6	49.4 53.7 -19.8	52.8 60.4 -14.3	56.9 68.6 -7.6
28.0 -16.4 9.1	32.5 -10.4 15.6	38.2 -2.7 23.9	41.5 7.0 29.8	45.4 15.4 36.4	49.4 23.7 43.1	53.5 32.0 49.8	57.5 40.4 56.5	61.4 48.7 63.2
29.1 -11.5 -2.8	33.8 -8.2 4.5	38.9 -1.3 11.9	42.5 7.7 18.2	46.5 16.0 24.9	50.5 24.4 31.6	54.5 32.7 38.2	58.4 41.1 44.9	62.4 49.6 51.5
30.0 -7.9 -11.7	34.8 -3.9 -5.9	39.6 0.0 0.0	43.5 8.5 6.6	47.3 17.0 13.1	51.2 25.5 19.7	55.1 34.0 26.3	59.0 42.6 32.9	62.9 51.1 39.4
30.7 -3.4 -17.5	35.8 0.1 -11.6	40.6 4.0 -5.8	43.5 9.8 -1.1	47.4 18.4 5.2	51.3 26.9 11.4	55.2 35.5 17.8	59.1 44.0 24.3	63.0 52.5 30.8
32.0 0.2 -23.3	37.0 3.7 -17.4	41.6 8.1 -11.6	44.0 12.9 -7.6	47.4 19.6 -2.2	51.3 28.2 4.1	55.2 36.7 10.3	59.1 45.3 16.6	63.0 53.8 22.9
33.2 3.8 -29.1	38.2 7.4 -23.2	42.6 12.1 -17.3	44.9 16.8 -13.5	47.6 22.1 -9.2	51.3 29.4 -3.3	55.2 37.9 3.1	59.1 46.5 9.3	63.0 55.1 15.5
34.5 7.4 -34.8	39.3 11.2 -29.0	43.6 16.2 -23.1	45.9 20.8 -19.3	48.4 25.8 -15.3	51.4 31.6 -10.6	55.2 39.2 -4.4	59.1 47.7 2.1	63.0 56.3 8.3
35.7 11.1 -40.6	40.4 15.1 -34.8	44.6 20.2 -28.9	46.9 24.9 -25.1	49.4 29.7 -21.2	52.0 34.9 -16.9	55.2 41.1 -11.9	59.2 49.0 -5.4	63.1 57.5 1.0
36.8 14.9 -46.4	41.5 19.0 -40.6	45.6 24.3 -34.7	47.9 28.9 -30.9	50.3 33.7 -27.0	52.9 38.7 -22.9	55.7 44.3 -18.4	59.0 50.8 -13.1	63.1 58.8 -6.5
32.3 -24.5 13.6	36.7 -18.6 20.1	41.4 -12.3 26.9	47.7 -4.0 35.8	50.7 6.1 41.6	54.5 14.8 48.0	58.4 23.2 54.7	62.4 31.5 61.3	66.5 39.8 68.0
33.5 -19.1 0.2	38.0 -16.4 9.1	42.5 -10.4 15.6	48.3 -2.7 23.9	51.6 7.0 29.8	55.5 15.4 36.4	59.5 23.7 43.1	63.5 32.0 49.8	67.5 40.4 56.5
34.4 -15.7 -8.2	39.2 -11.5 -2.8	43.8 -8.2 4.5	49.0 -1.3 11.9	52.6 7.7 18.2	56.6 16.0 24.9	60.6 24.4 31.6	64.5 32.7 38.2	68.5 41.1 44.9
35.3 -11.8 -17.6	40.1 -7.9 -11.7	44.8 -3.9 -5.9	49.6 0.0 0.0	53.5 8.5 6.6	57.4 17.0 13.1	61.3 25.5 19.7	65.2 34.0 26.3	69.1 42.6 32.9
35.9 -7.0 -23.4	40.8 -3.4 -17.5	45.8 0.1 -11.6	50.6 4.0 -5.8	53.6 9.8 -1.1	57.4 18.4 5.2	61.3 26.9 11.4	65.2 35.5 17.8	69.1 44.0 24.3
37.0 -3.3 -29.1	42.1 0.2 -23.3	47.1 3.7 -17.4	51.6 8.1 -11.6	54.1 12.9 -7.6	57.5 19.6 -2.2	61.4 28.2 4.1	65.3 36.7 10.3	69.2 45.3 16.6
38.3 0.3 -34.9	43.3 3.8 -29.1	48.3 7.4 -23.2	52.6 12.1 -17.3	55.0 16.8 -13.5	57.7 22.1 -9.2	61.4 29.4 -3.3	65.3 37.9 3.1	69.2 46.5 9.3
39.5 3.9 -40.7	44.5 7.4 -34.8	49.4 11.2 -29.0	53.6 16.2 -23.1	56.0 20.8 -19.3	58.5 25.8 -15.3	61.4 31.6 -10.6	65.3 39.2 -4.4	69.2 47.7 2.1
40.8 7.5 -46.5	45.7 11.1 -40.6	50.5 15.1 -34.8	54.6 20.2 -28.9	57.0 24.9 -25.1	59.4 29.7 -21.2	62.1 34.9 -16.9	65.2 41.1 -11.9	69.2 49.0 -5.4
36.5 -32.7 18.2	41.0 -26.7 24.7	45.5 -20.7 31.1	50.6 -14.0 38.4	57.1 -5.3 47.8	59.9 5.0 53.3	63.6 14.0 59.7	67.5 22.5 66.2	71.4 30.9 72.9
37.9 -26.8 3.7	42.3 -24.5 13.6	46.8 -18.6 20.1	51.5 -12.3 26.9	57.7 -4.0 35.8	60.8 6.1 41.6	64.5 14.8 48.0	68.5 23.2 54.7	72.5 31.5 61.3
38.8 -23.1 -5.5	43.6 -19.1 0.2	48.1 -16.4 9.1	52.6 -10.4 15.6	58.4 -2.7 23.9	61.6 7.0 29.8	65.6 15.4 36.4	69.6 23.7 43.1	73.6 32.0 49.8
39.6 -19.8 -13.7	44.4 -15.7 -8.2	49.3 -11.5 -2.8	53.9 -8.2 4.5	59.0 -1.3 11.9	62.6 7.7 18.2	66.7 16.0 24.9	70.6 24.4 31.6	74.6 32.7 38.2
40.6 -15.8 -23.4	45.3 -11.8 -17.6	50.1 -7.9 -11.7	54.9 -3.9 -5.9	59.7 0.0 0.0	63.6 8.5 6.6	67.5 17.0 13.1	71.4 25.5 19.7	75.3 34.0 26.3
41.0 -10.7 -29.2	45.9 -7.0 -23.4	50.9 -3.4 -17.5	55.9 0.1 -11.6	60.7 4.0 -5.8	63.6 9.8 -1.1	67.5 18.4 5.2	71.4 26.9 11.4	75.3 35.5 17.8
42.1 -6.8 -35.0	47.1 -3.3 -29.1	52.1 0.2 -23.3	57.2 3.7 -17.4	61.7 8.1 -11.6	64.1 12.9 -7.6	67.5 19.6 -2.2	71.4 28.2 4.1	75.3 36.7 10.3
43.3 -3.1 -40.8	48.3 0.3 -34.9	53.4 3.8 -29.1	58.3 7.4 -23.2	62.7 12.1 -17.3	65.1 16.8 -13.5	67.8 22.1 -9.2	71.5 29.4 -3.3	75.4 37.9 3.1
44.6 0.4 -46.6	49.6 3.9 -40.7	54.6 7.4 -34.8	59.5 11.2 -29.0	63.7 16.2 -23.1	66.1 20.8 -19.3	68.6 25.8 -15.3	71.5 31.6 -10.6	75.4 39.2 -4.4
40.8 -40.9 22.7	45.3 -34.9 29.3	49.8 -29.0 35.6	54.5 -22.7 42.4	59.8 -15.6 50.1	66.5 -6.7 59.7	69.3 3.9 65.2	72.8 13.1 71.4	76.5 21.8 77.8
42.3 -34.7 7.4	46.6 -32.7 18.2	51.1 -26.7 24.7	55.6 -20.7 31.1	60.7 -14.0 38.4	67.2 -5.3 47.8	70.0 5.0 53.3	73.7 14.0 59.7	77.5 22.5 66.2
43.3 -30.6 -2.7	48.0 -26.8 3.7	52.4 -24.5 13.6	56.9 -18.6 20.1	61.6 -12.3 26.9	67.8 -4.0 35.8	70.8 6.1 41.6	74.6 14.8 48.0	78.6 23.2 54.7
44.1 -27.2 -11.0	48.9 -23.1 -5.5	53.7 -19.1 0.2	58.2 -16.4 9.1	62.7 -10.4 15.6	68.5 -2.7 23.9	71.7 7.0 29.8	75.6 15.4 36.4	79.7 23.7 43.1
44.9 -23.8 -19.3	49.7 -19.8 -13.7	54.5 -15.7 -8.2	59.3 -11.5 -2.8	64.0 -8.2 4.5	69.1 -1.3 11.9	72.7 7.7 18.2	76.7 16.0 24.9	80.7 24.4 31.6
45.8 -19.7 -29.3	50.6 -15.8 -23.4	55.4 -11.8 -17.6	60.2 -7.9 -11.7	65.0 -3.9 -5.9	69.8 0.0 0.0	73.7 8.5 6.6	77.6 17.0 13.1	81.5 25.5 19.7
46.2 -14.5 -35.1	51.1 -10.7 -29.2	56.0 -7.0 -23.4	61.0 -3.4 -17.5	66.0 0.1 -11.6	70.8 4.0 -5.8	73.7 9.8 -1.1	77.6 18.4 5.2	81.5 26.9 11.4
47.2 -10.4 -40.8	52.1 -6.8 -35.0	57.2 -3.3 -29.1	62.2 0.2 -23.3	67.2 3.7 -17.4	71.8 8.1 -11.6	74.2 12.9 -7.6	77.6 19.6 -2.2	81.5 28.2 4.1
48.3 -6.6 -46.6	53.4 -3.1 -40.8	58.4 0.3 -34.9	63.5 3.8 -29.1	68.4 7.4 -23.2	72.8 12.1 -17.3	75.2 16.8 -13.5	77.9 22.1 -9.2	81.5 29.4 -3.3
45.1 -49.1 27.3	49.6 -43.0 33.8	54.1 -37.1 40.2	58.6 -31.1 46.7	63.5 -24.6 53.8	69.1 -17.1 61.8	75.9 -8.0 71.6	78.6 2.7 77.0	82.0 12.1 83.1
46.6 -42.6 11.3	50.9 -40.9 22.7	55.4 -34.9 29.3	59.8 -29.0 35.6	64.5 -22.7 42.4	69.9 -15.6 50.1	76.6 -6.7 59.7	79.3 3.9 65.2	82.8 13.1 71.4
47.7 -38.2 0.5	52.4 -34.7 7.4	56.7 -32.7 18.2	61.2 -26.7 24.7	65.7 -20.7 31.1	70.7 -14.0 38.4	77.2 -5.3 47.8	80.1 5.0 53.3	83.7 14.0 59.7
48.5 -34.6 -8.3	53.3 -30.6 -2.7	58.1 -26.8 3.7	62.5 -24.5 13.6	67.0 -18.6 20.1	71.7 -12.3 26.9	77.9 -4.0 35.8	80.9 6.1 41.6	84.7 14.8 48.0
49.3 -31.3 -16.4	54.1 -27.2 -11.0	59.0 -23.1 -5.5	63.8 -19.1 0.2	68.3 -16.4 9.1	72.8 -10.4 15.6	78.5 -2.7 23.9	81.8 7.0 29.8	85.7 15.4 36.4
50.1 -27.9 -24.9	54.9 -23.8 -19.3	59.8 -19.8 -13.7	64.6 -15.7 -8.2	69.4 -11.5 -2.8	74.1 -8.2 4.5	79.2 -1.3 11.9	82.8 7.7 18.2	86.8 16.0 24.9
51.1 -23.7 -35.2	55.9 -19.7 -29.3	60.7 -15.8 -23.4	65.5 -11.8 -17.6	70.3 -7.9 -11.7	75.1 -3.9 -5.9	79.9 0.0 0.0	83.7 8.5 6.6	87.6 17.0 13.1
51.4 -18.3 -40.9	56.3 -14.5 -35.1	61.2 -10.7 -29.2	66.1 -7.0 -23.4	71.0 -3.4 -17.5	76.1 0.1 -11.6	80.9 4.0 -5.8	83.8 9.8 -1.1	87.7 18.4 5.2
52.3 -14.0 -46.7	57.2 -10.4 -40.8	62.2 -6.8 -35.0	67.2 -3.3 -29.1	72.3 0.2 -23.3	77.3 3.7 -17.4	81.9 8.1 -11.6	84.3 12.9 -7.6	87.7 19.6 -2.2
49.4 -57.2 31.8	53.9 -51.2 38.4	58.4 -45.3 44.8	62.8 -39.3 51.2	67.5 -33.1 57.9	72.6 -26.3 65.3	78.4 -18.6 73.6	85.3 -9.4 83.6	87.9 1.5 88.9
51.0 -50.6 15.4	55.2 -49.1 27.3	59.7 -43.0 33.8	64.1 -37.1 40.2	68.7 -31.1 46.7	73.6 -24.6 53.8	79.2 -17.1 61.8	86.0 -8.0 71.6	88.7 2.7 77.0
52.1 -45.9 3.8	56.7 -42.6 11.3	61.0 -40.9 22.7	65.5 -34.9 29.3	69.9 -29.0 35.6	74.6 -22.7 42.4	80.0 -15.6 50.1	86.6 -6.7 59.7	89.4 3.9 65.2
53.0 -42.1 -5.5	57.8 -38.2 0.5	62.4 -34.7 7.4	66.8 -32.7 18.2	71.3 -26.7 24.7	75.8 -20.7 31.1	80.8 -14.0 38.4	87.3 -5.3 47.8	90.2 5.0 53.3
53.8 -38.7 -13.7	58.6 -34.6 -8.3	63.4 -30.6 -2.7	68.2 -26.8 3.7	72.5 -24.5 13.6	77.0 -18.6 20.1	81.7 -12.3 26.9	88.0 -4.0 35.8	91.0 6.1 41.6
54.6 -35.4 -21.9	59.4 -31.3 -16.4	64.2 -27.2 -11.0	69.0 -23.1 -5.5	73.8 -19.1 0.2	78.3 -16.4 9.1	82.8 -10.4 15.6	88.6 -2.7 23.9	91.9 7.0 29.8
55.4 -31.9 -30.6	60.2 -27.9 -24.9	65.0 -23.8 -19.3	69.8 -19.8 -13.7	74.7 -15.7 -8.2	79.5 -11.5 -2.8	84.1 -8.2 4.5	89.3 -1.3 11.9	92.9 7.7 18.2
56.4 -27.6 -41.0	61.2 -23.7 -35.2	66.0 -19.7 -29.3	70.8 -15.8 -23.4	75.6 -11.8 -17.6	80.3 -7.9 -11.7	85.1 -3.9 -5.9	89.9 0.0 0.0	93.8 8.5 6.6
56.6 -22.2 -46.8	61.5 -18.3 -40.9	66.4 -14.5 -35.1	71.2 -10.7 -29.2	76.1 -7.0 -23.4	81.1 -3.4 -17.5	86.1 0.1 -11.6	90.9 4.0 -5.8	93.8 9.8 -1.1
53.7 -65.4 36.4	58.2 -59.3 43.0	62.7 -53.4 49.3	67.1 -47.5 55.7	71.6 -41.5 62.3	76.5 -35.0 69.2	81.8 -28.0 76.8	87.7 -20.0 85.4	94.8 -10.7 95.5
55.3 -58.6 19.5	59.4 -57.2 31.8	64.0 -51.2 38.4	68.4 -45.3 44.8	72.9 -39.3 51.2	77.6 -33.1 57.9	82.7 -26.3 65.3	88.5 -18.6 73.6	95.4 -9.4 83.6
56.5 -53.6 7.4	61.0 -50.6 15.4	65.2 -49.1 27.3	69.8 -43.0 33.8	74.2 -37.1 40.2	78.7 -31.1 46.7	83.6 -24.6 53.8	89.2 -17.1 61.8	96.1 -8.0 71.6
57.4 -49.6 -2.5	62.2 -45.9 3.8	66.8 -42.6 11.3	71.0 -40.9 22.7	75.6 -34.9 29.3	80.0 -29.0 35.6	84.7 -22.7 42.4	90.0 -15.6 50.1	96.7 -6.7 59.7
58.2 -46.2 -11.1	63.0 -42.1 -5.5	67.8 -38.2 0.5	72.5 -34.7 7.4	76.8 -32.7 18.2	81.3 -26.7 24.7	85.8 -20.7 31.1	90.9 -14.0 38.4	97.4 -5.3 47.8
59.0 -42.9 -19.2	63.9 -38.7 -13.7	68.7 -34.6 -8.3	73.5 -30.6 -2.7	78.2 -26.8 3.7	82.6 -24.5 13.6	87.1 -18.6 20.1	91.8 -12.3 26.9	98.0 -4.0 35.8
59.8 -39.5 -27.4	64.6 -35.4 -21.9	69.5 -31.3 -16.4	74.3 -27.2 -11.0	79.1 -23.1 -5.5	83.9 -19.1 0.2	88.4 -16.4 9.1	92.9 -10.4 15.6	98.7 -2.7 23.9
60.7 -35.9 -36.4	65.5 -31.9 -30.6	70.3 -27.9 -24.9	75.1 -23.8 -19.3	79.9 -19.8 -13.7	84.7 -15.7 -8.2	89.6 -11.5 -2.8	94.2 -8.2 4.5	99.3 -1.3 11.9
61.7 -31.6 -46.9	66.5 -27.6 -41.0	71.3 -23.7 -35.2	76.1 -19.7 -29.3	80.8 -15.8 -23.4	85.6 -11.8 -17.6	90.4 -7.9 -11.7	95.2 -3.9 -5.9	100.0 0.0 0.0
%XYZa,ICC	O:34.0 18.9 3.3	Y:77.3 87.0 11.8	L:9.8 21.7 8.0	C:21.2 30.0 80.5	V:8.1 5.3 24.2	M:37.3 19.1 25.8	N:2.7 2.8 3.1	W:95.1 100.0 108.9

%LAB*a,ICC	O:50.6 68.1 52.6	Y:94.8 -10.7 95.5	L:53.7 -65.4 36.4	C:61.7 -31.6 -46.9	V:27.4 32.4 -46.2	M:50.8 78.4 -8.7	N:19.4 0.0 0.0	W:100.0 0.0 0.0
100.0 0.0 0.0	100.0 0.0 0.0	100.0 0.0 0.0	19.4 0.0 0.0	19.4 0.0 0.0	19.4 0.0 0.0			
95.2 -3.9 -5.9	90.9 4.0 -5.8	93.8 9.8 -1.1	29.5 0.0 0.0	24.8 0.0 0.0	100.0 0.0 0.0			
90.4 -7.9 -11.7	81.9 8.1 -11.6	87.7 19.6 -2.2	39.6 0.0 0.0	30.2 0.0 0.0	50.6 68.1 52.6			
85.6 -11.8 -17.6	72.8 12.1 -17.3	81.5 29.4 -3.3	49.6 0.0 0.0	35.5 0.0 0.0	61.7 -31.6 -46.9			
80.8 -15.8 -23.4	63.7 16.2 -23.1	75.4 39.2 -4.4	59.7 0.0 0.0	40.9 0.0 0.0	94.8 -10.7 95.5			
76.1 -19.7 -29.3	54.6 20.2 -28.9	69.2 49.0 -5.4	69.8 0.0 0.0	46.3 0.0 0.0	27.4 32.4 -46.2			
71.3 -23.7 -35.2	45.6 24.3 -34.7	63.1 58.8 -6.5	79.9 0.0 0.0	51.6 0.0 0.0	53.7 -65.4 36.4			
66.5 -27.6 -41.0	36.5 28.3 -40.5	56.9 68.6 -7.6	89.9 0.0 0.0	57.0 0.0 0.0	50.8 78.4 -8.7			
61.7 -31.6 -46.9	27.4 32.4 -46.2	50.8 78.4 -8.7	100.0 0.0 0.0	62.4 0.0 0.0				
93.8 8.5 6.6	99.3 -1.3 11.9	94.2 -8.2 4.5	19.4 0.0 0.0	67.8 0.0 0.0				
89.9 0.0 0.0	89.9 0.0 0.0	89.9 0.0 0.0	29.5 0.0 0.0	73.1 0.0 0.0				
85.1 -3.9 -5.9	80.9 4.0 -5.8	83.8 9.8 -1.1	39.6 0.0 0.0	78.5 0.0 0.0				
80.3 -7.9 -11.7	71.8 8.1 -11.6	77.6 19.6 -2.2	49.6 0.0 0.0	83.9 0.0 0.0				
75.6 -11.8 -17.6	62.7 12.1 -17.3	71.5 29.4 -3.3	59.7 0.0 0.0	89.3 0.0 0.0				
70.8 -15.8 -23.4	53.6 16.2 -23.1	65.3 39.2 -4.4	69.8 0.0 0.0	94.6 0.0 0.0				
66.0 -19.7 -29.3	44.6 20.2 -28.9	59.2 49.0 -5.4	79.9 0.0 0.0	100.0 0.0 0.0				
61.2 -23.7 -35.2	35.5 24.3 -34.7	53.0 58.8 -6.5	89.9 0.0 0.0	19.4 0.0 0.0				
56.4 -27.6 -41.0	26.4 28.3 -40.5	46.9 68.6 -7.6	100.0 0.0 0.0	24.8 0.0 0.0				
87.6 17.0 13.1	98.7 -2.7 23.9	88.4 -16.4 9.1	19.4 0.0 0.0	30.2 0.0 0.0				
83.7 8.5 6.6	89.3 -1.3 11.9	84.1 -8.2 4.5	29.5 0.0 0.0	35.5 0.0 0.0				
79.9 0.0 0.0	79.9 0.0 0.0	79.9 0.0 0.0	39.6 0.0 0.0	40.9 0.0 0.0				
75.1 -3.9 -5.9	70.8 4.0 -5.8	73.7 9.8 -1.1	49.6 0.0 0.0	46.3 0.0 0.0				
70.3 -7.9 -11.7	61.7 8.1 -11.6	67.5 19.6 -2.2	59.7 0.0 0.0	51.6 0.0 0.0				
65.5 -11.8 -17.6	52.6 12.1 -17.3	61.4 29.4 -3.3	69.8 0.0 0.0	57.0 0.0 0.0				
60.7 -15.8 -23.4	43.6 16.2 -23.1	55.2 39.2 -4.4	79.9 0.0 0.0	62.4 0.0 0.0				
55.9 -19.7 -29.3	34.5 20.2 -28.9	49.1 49.0 -5.4	89.9 0.0 0.0	67.8 0.0 0.0				
51.1 -23.7 -35.2	25.4 24.3 -34.7	42.9 58.8 -6.5	100.0 0.0 0.0	73.1 0.0 0.0				
81.5 25.5 19.7	98.0 -4.0 35.8	82.6 -24.5 13.6	19.4 0.0 0.0	78.5 0.0 0.0				
77.6 17.0 13.1	88.6 -2.7 23.9	78.3 -16.4 9.1	29.5 0.0 0.0	83.9 0.0 0.0				
73.7 8.5 6.6	79.2 -1.3 11.9	74.1 -8.2 4.5	39.6 0.0 0.0	89.3 0.0 0.0				
69.8 0.0 0.0	69.8 0.0 0.0	69.8 0.0 0.0	49.6 0.0 0.0	94.6 0.0 0.0				
65.0 -3.9 -5.9	60.7 4.0 -5.8	63.6 9.8 -1.1	59.7 0.0 0.0	100.0 0.0 0.0				
60.2 -7.9 -11.7	51.6 8.1 -11.6	57.5 19.6 -2.2	69.8 0.0 0.0	19.4 0.0 0.0				
55.4 -11.8 -17.6	42.6 12.1 -17.3	51.3 29.4 -3.3	79.9 0.0 0.0	24.8 0.0 0.0				
50.6 -15.8 -23.4	33.5 16.2 -23.1	45.2 39.2 -4.4	89.9 0.0 0.0	30.2 0.0 0.0				
45.8 -19.7 -29.3	24.4 20.2 -28.9	39.0 49.0 -5.4	100.0 0.0 0.0	35.5 0.0 0.0				
75.3 34.0 26.3	97.4 -5.3 47.8	76.8 -32.7 18.2		40.9 0.0 0.0				
71.4 25.5 19.7	88.0 -4.0 35.8	72.5 -24.5 13.6		46.3 0.0 0.0				
67.5 17.0 13.1	78.5 -2.7 23.9	68.3 -16.4 9.1		51.6 0.0 0.0				
63.6 8.5 6.6	69.1 -1.3 11.9	64.0 -8.2 4.5		57.0 0.0 0.0				
59.7 0.0 0.0	59.7 0.0 0.0	59.7 0.0 0.0		62.4 0.0 0.0				
54.9 -3.9 -5.9	50.6 4.0 -5.8	53.6 9.8 -1.1		67.8 0.0 0.0				
50.1 -7.9 -11.7	41.6 8.1 -11.6	47.4 19.6 -2.2		73.1 0.0 0.0				
45.3 -11.8 -17.6	32.5 12.1 -17.3	41.2 29.4 -3.3		78.5 0.0 0.0				
40.6 -15.8 -23.4	23.4 16.2 -23.1	35.1 39.2 -4.4		83.9 0.0 0.0				
69.1 42.6 32.9	96.7 -6.7 59.7	71.0 -40.9 22.7		89.3 0.0 0.0				
65.2 34.0 26.3	87.3 -5.3 47.8	66.8 -32.7 18.2		94.6 0.0 0.0				
61.3 25.5 19.7	77.9 -4.0 35.8	62.5 -24.5 13.6		100.0 0.0 0.0				
57.4 17.0 13.1	68.5 -2.7 23.9	58.2 -16.4 9.1		19.4 0.0 0.0				
53.5 8.5 6.6	59.0 -1.3 11.9	53.9 -8.2 4.5		24.8 0.0 0.0				
49.6 0.0 0.0	49.6 0.0 0.0	49.6 0.0 0.0		30.2 0.0 0.0				
44.8 -3.9 -5.9	40.6 4.0 -5.8	43.5 9.8 -1.1		35.5 0.0 0.0				
40.1 -7.9 -11.7	31.5 8.1 -11.6	37.3 19.6 -2.2		40.9 0.0 0.0				
35.3 -11.8 -17.6	22.4 12.1 -17.3	31.2 29.4 -3.3		46.3 0.0 0.0				
62.9 51.1 39.4	96.1 -8.0 71.6	65.2 -49.1 27.3		51.6 0.0 0.0				
59.0 42.6 32.9	86.6 -6.7 59.7	61.0 -40.9 22.7		57.0 0.0 0.0				
55.1 34.0 26.3	77.2 -5.3 47.8	56.7 -32.7 18.2		62.4 0.0 0.0				
51.2 25.5 19.7	67.8 -4.0 35.8	52.4 -24.5 13.6		67.8 0.0 0.0				
47.3 17.0 13.1	58.4 -2.7 23.9	48.1 -16.4 9.1		73.1 0.0 0.0				
43.5 8.5 6.6	49.0 -1.3 11.9	43.8 -8.2 4.5		78.5 0.0 0.0				
39.6 0.0 0.0	39.6 0.0 0.0	39.6 0.0 0.0		83.9 0.0 0.0				
34.8 -3.9 -5.9	30.5 4.0 -5.8	33.4 9.8 -1.1		89.3 0.0 0.0				
30.0 -7.9 -11.7	21.4 8.1 -11.6	27.3 19.6 -2.2		94.6 0.0 0.0				
56.8 59.6 46.0	95.4 -9.4 83.6	59.4 -57.2 31.8		100.0 0.0 0.0				
52.9 51.1 39.4	86.0 -8.0 71.6	55.2 -49.1 27.3						
49.0 42.6 32.9	76.6 -6.7 59.7	50.9 -40.9 22.7						
45.1 34.0 26.3	67.2 -5.3 47.8	46.6 -32.7 18.2						
41.2 25.5 19.7	57.7 -4.0 35.8	42.3 -24.5 13.6						
37.3 17.0 13.1	48.3 -2.7 23.9	38.0 -16.4 9.1						
33.4 8.5 6.6	38.9 -1.3 11.9	33.8 -8.2 4.5						
29.5 0.0 0.0	29.5 0.0 0.0	29.5 0.0 0.0						
24.7 -3.9 -5.9	20.4 4.0 -5.8	23.3 9.8 -1.1						
50.6 68.1 52.6	94.8 -10.7 95.5	53.7 -65.4 36.4						
46.7 59.6 46.0	85.3 -9.4 83.6	49.4 -57.2 31.8						
42.8 51.1 39.4	75.9 -8.0 71.6	45.1 -49.1 27.3						
38.9 42.6 32.9	66.5 -6.7 59.7	40.8 -40.9 22.7						
35.0 34.0 26.3	57.1 -5.3 47.8	36.5 -32.7 18.2						
31.1 25.5 19.7	47.7 -4.0 35.8	32.3 -24.5 13.6						
27.2 17.0 13.1	38.2 -2.7 23.9	28.0 -16.4 9.1						
23.3 8.5 6.6	28.8 -1.3 11.9	23.7 -8.2 4.5						
19.4 0.0 0.0	19.4 0.0 0.0	19.4 0.0 0.0						
%XYZa,ICC	O:34.0 18.9 3.3	Y:77.3 87.0 11.8	L:9.8 21.7 8.0	C:21.2 30.0 80.5	V:8.1 5.3 24.2	M:37.3 19.1 25.8	N:2.7 2.8 3.1	W:95.1 100.0 108.9

%LAB*a_8bit,CIE			O:122	212	193	Y:230	115	245	L:130	48	173	C:149	89	70	V:66	168	71	M:123	224	117	N:46	128	128	W:243	128	128
46	128	128	55	138	136	65	149	144	75	159	152	84	170	160	94	180	168	103	191	176	113	201	185	122	212	193
48	133	121	56	140	127	65	151	134	75	161	142	84	172	150	94	182	158	103	193	166	113	203	174	122	214	182
51	138	114	57	144	119	65	152	125	75	163	133	84	173	141	94	184	148	103	194	156	113	205	164	122	215	172
53	143	107	59	149	111	66	155	117	75	164	124	84	175	132	94	185	139	103	196	147	113	206	155	122	217	162
56	148	100	62	154	104	68	160	109	75	167	115	84	176	123	94	187	131	103	197	138	113	208	146	122	218	153
58	153	92	64	159	97	70	164	102	76	171	107	84	179	113	94	188	121	103	199	129	113	209	137	123	220	144
61	158	85	66	164	90	72	169	95	79	176	100	85	182	105	94	190	112	104	200	120	113	211	128	123	221	136
63	163	78	69	169	83	75	174	88	81	180	93	87	187	98	95	194	104	103	202	110	113	212	119	123	223	127
66	168	71	71	174	76	77	179	80	83	185	85	89	191	90	96	198	96	104	206	102	112	214	109	123	224	117
56	118	134	69	126	143	78	137	150	88	148	159	97	158	167	107	168	175	117	179	183	126	189	191	136	199	199
59	123	121	71	128	128	80	138	136	90	149	144	99	159	152	109	170	160	118	180	168	128	191	176	137	201	185
61	128	114	73	133	121	80	140	127	90	151	134	99	161	142	109	172	150	118	182	158	128	193	166	137	203	174
64	133	107	76	138	114	81	144	119	90	152	125	99	163	133	109	173	141	118	184	148	128	194	156	138	205	164
67	137	99	78	143	107	84	149	111	90	155	117	99	164	124	109	175	132	118	185	139	128	196	147	138	206	155
70	142	92	80	148	100	86	154	104	92	160	109	100	167	115	109	176	123	119	187	131	128	197	138	138	208	146
73	147	85	83	153	92	89	159	97	95	164	102	101	171	107	109	179	113	119	188	121	128	199	129	138	209	137
75	151	78	85	158	85	91	164	90	97	169	95	103	176	100	110	182	105	118	190	112	128	200	120	138	211	128
78	156	71	88	163	78	94	169	83	99	174	88	105	180	93	112	187	98	119	194	104	128	202	110	138	212	119
67	108	139	78	115	147	92	125	157	100	137	165	110	147	173	119	157	181	129	167	189	139	178	197	149	188	206
70	114	125	81	118	134	94	126	143	102	137	150	112	148	159	122	158	167	132	168	175	141	179	183	151	189	191
72	118	114	84	123	121	95	128	128	105	138	136	114	149	144	124	159	152	133	170	160	143	180	168	153	191	176
74	124	106	86	128	114	98	133	121	105	140	127	114	151	134	124	161	142	133	172	150	143	182	158	153	193	166
77	128	99	89	133	107	100	138	114	106	144	119	114	152	125	124	163	133	134	173	141	143	184	148	153	194	156
80	133	92	92	137	99	103	143	107	108	149	111	115	155	117	124	164	124	134	175	132	143	185	139	153	196	147
83	137	85	95	142	92	105	148	100	111	154	104	117	160	109	124	167	115	134	176	123	143	187	131	153	197	138
86	142	78	97	147	85	108	153	92	113	159	97	119	164	102	126	171	107	134	179	113	143	188	121	153	199	129
89	146	71	100	151	78	110	158	85	116	164	90	122	169	95	128	176	100	135	182	105	143	190	112	153	200	120
77	98	145	88	105	153	100	113	161	115	123	172	123	135	179	132	146	187	141	156	195	151	167	203	161	177	212
81	105	128	92	108	139	103	115	147	117	125	157	125	137	165	134	147	173	144	157	181	154	167	189	164	178	197
83	109	118	94	114	125	106	118	134	118	126	143	127	137	150	137	148	159	147	158	167	156	168	175	166	179	183
85	113	106	96	118	114	108	123	121	120	128	128	129	138	136	139	149	144	149	159	152	158	170	160	168	180	168
86	119	99	98	124	106	111	128	114	122	133	121	130	140	127	139	151	134	149	161	142	158	172	150	168	182	158
89	124	92	101	128	99	114	133	107	125	138	114	131	144	119	139	152	125	149	163	133	158	173	141	168	184	148
92	128	85	104	133	92	117	137	99	127	143	107	133	149	111	140	155	117	149	164	124	158	175	132	168	185	139
95	133	78	107	137	85	119	142	92	130	148	100	136	154	104	142	160	109	149	167	115	158	176	123	168	187	131
98	137	71	110	142	78	122	147	85	132	153	92	138	159	97	144	164	102	151	171	107	158	179	113	168	188	121
88	88	150	99	95	158	110	103	166	122	111	175	138	121	187	145	134	194	154	145	201	164	156	209	173	166	218
91	95	133	102	98	145	113	105	153	125	113	161	140	123	172	147	135	179	156	146	187	166	156	195	176	167	203
93	100	121	105	105	128	116	108	139	127	115	147	141	125	157	149	137	165	159	147	173	169	157	181	179	167	189
95	104	111	107	109	118	119	114	125	130	118	134	143	126	143	152	137	150	162	148	159	171	158	167	181	168	175
98	109	99	109	113	106	121	118	114	133	123	121	145	128	128	154	138	136	164	149	144	173	159	152	183	170	160
99	115	92	111	119	99	123	124	106	135	128	114	147	133	121	154	140	127	164	151	134	173	161	142	183	172	150
101	120	85	114	124	92	126	128	99	138	133	107	150	138	114	155	144	119	164	152	125	173	163	133	183	173	141
104	124	78	117	128	85	129	133	92	141	137	99	152	143	107	158	149	111	164	155	117	173	164	124	183	175	132
108	129	71	120	133	78	132	137	85	144	142	92	154	148	100	160	154	104	166	160	109	174	167	115	183	176	123
98	78	156	109	85	164	120	92	172	132	100	180	145	109	190	161	120	201	168	133	208	177	144	216	186	155	224
102	85	137	113	88	150	124	95	158	135	103	166	147	111	175	163	121	187	170	134	194	179	145	201	188	156	209
104	90	125	116	95	133	127	98	145	138	105	153	149	113	161	164	123	172	172	135	179	181	146	187	191	156	195
106	95	115	118	100	121	130	105	128	141	108	139	152	115	147	166	125	157	174	137	165	184	147	173	193	157	181
108	99	104	120	104	111	132	109	118	144	114	125	155	118	134	168	126	143	176	137	150	186	148	159	196	158	167
111	104	92	122	109	99	134	113	106	146	118	114	158	123	121	169	128	128	179	138	136	188	149	144	198	159	152
112	110	85	124	115	92	136	119	99	148	124	106	160	128	114	172	133	121	179	140	127	188	151	134	198	161	142
114	115	78	126	120	85	138	124	92	151	128	99	163	133	107	174	138	114	180	144	119	188	152	125	198	163	133
117	120	71	129	124	78	141	128	85	154	133	92	166	137	99	177	143	107	182	149	111	189	155	117	198	164	124
109	68	162	120	75	170	131	82	177	142	90	185	154	98	194	168	107	204	184	118	216	191	131	223	199	143	230
113	76	142	123	78	156	134	85	164	145	92	172	156	100	180	170	109	190	186	120	201	193	133	208	201	144	216
115	81	129	127	85	137	137	88	150	148	95	158	159	103	166	172	111	175	188	121	187	195	134	194	203	145	201
117	85	118	129	90	125	141	95	133	151	98	145	162	105	153	174	113	161	189	123	172	197	135	179	206	146	187
119	90	108	131	95	115	143	100	121	155	105	128	166	108	139	177	115	147	191	125	157	199	137	165	208	147	173
121	94	97	133	99	104	145	104	111	157	109	118	168	114	125	180	118	134	192	126	143	201	137	150	211	148	159
124	99	85	135	104	92	147	109	99	159	113	106	170	118	114	182	123	121	194	128	128	203	138	136	213	149	144
124	105	78	136	110	85	148	115	92	160	119	99	172	124	106	185	128	114	196	133	121	204	140	127	213	151	134
126	111	71	139	115	78	151	120	85	163	124	92	175	128	99	188	133	107	199	138	114	205	144	119	213	152	125
119	58	167	130	65	175	141	72	183	152	80	191	164	87	199	176	96	208	190	105	218	207	117	231	214	130	237
123	66	147	133	68	162	145	75	170	155	82	177	167	90	185	179	98	194	192	107	204	209	118	216	216	131	223
126	72	133	137	76	142	148	78	156	159	85	164	170	92	172	181	100	180	194	109	190	211	120	201	217	133	208
128	76	121	140	81	129	151	85	137	162	88	150	173	95	158	184	103	166	196	111	175	212	121	187	219	134	194
130	80	111	142	85	118	154	90	125	165	95	133	176	98	145	187	105	153	199	113	161	214	123	172	221	135	179
132	84	101	144	90	108	156	95	115	167	100	121	179	105	128	190	108	139	201	115	147	215	125	157	223	137	165
134	89	90	146	94	97	158	99	104	169	104	111	181	109	118	193	114	125	204	118	134	217	126	143	226	137	150
137	94	78	148	99	85	160	104	92	172	109	99	183	113	106	195	118	114	207	123	121	219	128	128	228	138	136
137	101	70	149	105	78	161	110	85	173	115	92	185	119	99	197	124	106	209	128	114	221	133	121	228	140	127
130	48	173	141	55	181	152	62	189	163	70	197	174	77	205	186	85	213	199	94	222	213	103	233	230	115	245
134	56	152	144	58	167	155	65	175	166	72	183	177	80	191	188	87	199	201	96	208	215	105	218	232	117	231
137	62	137	148	66	147	158	68	162	169	75	170	180	82	177	191	90	185	203	98	194	217	107	204	234	118	216
139	67	125	151	72	133	162	76	142	172	78	156	183	85	164	194	92	172	206	100	180	219	109	190	235	120	201
141	71	114	153	76	121	165	81	129	176	85	137	187	88	150	198	95	158	209	103	166	221	111	175	237	121	187
143	75	104	155	80	111	167	85	118	178	90	125	190	95	133	201	98	145	212	105	153	223	113	161	238	123	172
145	79	94	157	84	101	169	90	108	180	95	115	192	100	121	204	105	128	215	108	139	226	115	147	240	125	157
147	84	83	159	89	90	171	94	97	182	99	104	194	104	111	206	109	118	218	114	125	229	118	134	242	126	143
149	89	70	161	94	78	173	99	85	185	104	92	196	109	99	208	113	106	220	118	114	232	123	121	243	128	128
%XYZa_8bit,CIE			O:77	43	7	Y:175	197	27	L:22	49	18	C:48	68	182	V:18	12	55	M:84	43	58	N:6	6	7	W:215	226	246

%LAB*a_8bit,CIE			O:122	212	193	Y:230	115	245	L:130	48	173	C:149	89	70	V:66	168	71	M:123	224	117	N:46	128	128	W:243	128	128
243	128	128	243	128	128	243	128	128	46	128	128	46	128	128	46	128	128									
232	123	121	221	133	121	228	140	127	71	128	128	59	128	128	243	128	128									
220	118	114	199	138	114	213	152	125	95	128	128	72	128	128	122	212	193									
208	113	106	177	143	107	198	164	124	120	128	128	85	128	128	149	89	70									
196	109	99	154	148	100	183	176	123	145	128	128	99	128	128	230	115	245									
185	104	92	132	153	92	168	188	121	169	128	128	112	128	128	66	168	71									
173	99	85	110	158	85	153	200	120	194	128	128	125	128	128	130	48	173									
161	94	78	88	163	78	138	212	119	219	128	128	138	128	128	123	224	117									
149	89	70	66	168	71	123	224	117	243	128	128	151	128	128												
228	138	136	242	126	143	229	118	134	46	128	128	164	128	128												
219	128	128	219	128	128	219	128	128	71	128	128	178	128	128												
207	123	121	196	133	121	204	140	127	95	128	128	191	128	128												
195	118	114	174	138	114	188	152	125	120	128	128	204	128	128												
183	113	106	152	143	107	173	164	124	145	128	128	217	128	128												
172	109	99	130	148	100	158	176	123	169	128	128	230	128	128												
160	104	92	108	153	92	143	188	121	194	128	128	243	128	128												
148	99	85	85	158	85	128	200	120	219	128	128	46	128	128												
137	94	78	63	163	78	113	212	119	243	128	128	59	128	128												
213	149	144	240	125	157	215	108	139	46	128	128	72	128	128												
203	138	136	217	126	143	204	118	134	71	128	128	85	128	128												
194	128	128	194	128	128	194	128	128	95	128	128	99	128	128												
182	123	121	172	133	121	179	140	127	120	128	128	112	128	128												
170	118	114	150	138	114	164	152	125	145	128	128	125	128	128												
159	113	106	127	143	107	149	164	124	169	128	128	138	128	128												
147	109	99	105	148	100	134	176	123	194	128	128	151	128	128												
135	104	92	83	153	92	119	188	121	219	128	128	164	128	128												
124	99	85	61	158	85	104	200	120	243	128	128	178	128	128												
198	159	152	238	123	172	201	98	145	46	128	128	191	128	128												
188	149	144	215	125	157	190	108	139	71	128	128	204	128	128												
179	138	136	192	126	143	180	118	134	95	128	128	217	128	128												
169	128	128	169	128	128	169	128	128	120	128	128	230	128	128												
158	123	121	147	133	121	154	140	127	145	128	128	243	128	128												
146	118	114	125	138	114	139	152	125	169	128	128	46	128	128												
134	113	106	103	143	107	124	164	124	194	128	128	59	128	128												
122	109	99	80	148	100	109	176	123	219	128	128	72	128	128												
111	104	92	58	153	92	94	188	121	243	128	128	85	128	128												
183	170	160	237	121	187	187	88	150				99	128	128												
173	159	152	214	123	172	176	98	145				112	128	128												
164	149	144	191	125	157	166	108	139				125	128	128												
154	138	136	168	126	143	155	118	134				138	128	128												
145	128	128	145	128	128	145	128	128				151	128	128												
133	123	121	122	133	121	130	140	127				164	128	128												
121	118	114	100	138	114	114	152	125				178	128	128												
109	113	106	78	143	107	99	164	124				191	128	128												
98	109	99	56	148	100	84	176	123				204	128	128												
168	180	168	235	120	201	172	78	156				217	128	128												
158	170	160	212	121	187	162	88	150				230	128	128												
149	159	152	189	123	172	151	98	145				243	128	128												
139	149	144	166	125	157	141	108	139				46	128	128												
129	138	136	143	126	143	130	118	134				59	128	128												
120	128	128	120	128	128	120	128	128				72	128	128												
108	123	121	98	133	121	105	140	127				85	128	128												
96	118	114	76	138	114	90	152	125				99	128	128												
85	113	106	53	143	107	75	164	124				112	128	128												
153	191	176	234	118	216	158	68	162				125	128	128												
143	180	168	211	120	201	148	78	156				138	128	128												
133	170	160	188	121	187	137	88	150				151	128	128												
124	159	152	164	123	172	127	98	145				164	128	128												
114	149	144	141	125	157	116	108	139				178	128	128												
105	138	136	118	126	143	106	118	134				191	128	128												
95	128	128	95	128	128	95	128	128				204	128	128												
84	123	121	73	133	121	80	140	127				217	128	128												
72	118	114	51	138	114	65	152	125				230	128	128												
137	201	185	232	117	231	144	58	167				243	128	128												
128	191	176	209	118	216	133	68	162																		
118	180	168	186	120	201	123	78	156																		
109	170	160	163	121	187	113	88	150																		
99	159	152	140	123	172	102	98	145																		
90	149	144	117	125	157	92	108	139																		
80	138	136	94	126	143	81	118	134																		
71	128	128	71	128	128	71	128	128																		
59	123	121	48	133	121	56	140	127																		
122	212	193	230	115	245	130	48	173																		
113	201	185	207	117	231	119	58	167																		
103	191	176	184	118	216	109	68	162																		
94	180	168	161	120	201	98	78	156																		
84	170	160	138	121	187	88	88	150																		
75	159	152	115	123	172	77	98	145																		
65	149	144	92	125	157	67	108	139																		
55	138	136	69	126	143	56	118	134																		
46	128	128	46	128	128	46	128	128																		
%XYZa_8bit,CIE			O:77	43	7	Y:175	197	27	L:22	49	18	C:48	68	182	V:18	12	55	M:84	43	58	N:6	6	7	W:215	226	246

%LAB*a_8bit,ICC			O:129	215	195	Y:242	114	250	L:137	44	175	C:157	88	68	V:70	169	69	M:129	228	117	N:49	128	128	W:255	128	128
49	128	128	59	139	136	69	150	145	79	161	153	89	172	162	99	182	170	109	193	178	119	204	187	129	215	195
52	133	121	59	141	127	69	152	135	79	162	143	89	173	151	99	184	159	109	195	167	119	206	176	129	217	184
55	138	113	61	145	118	69	153	125	79	164	133	89	175	141	99	186	149	109	197	157	119	208	165	129	219	174
57	144	106	63	150	111	70	156	116	79	166	124	89	177	132	99	188	140	109	199	148	119	209	156	129	220	164
60	149	98	66	155	103	72	161	108	80	168	114	89	178	122	99	189	131	109	200	139	119	211	146	129	222	154
62	154	91	68	160	96	75	166	101	81	173	106	89	181	113	99	191	121	109	202	129	119	213	137	129	224	145
65	159	84	71	165	88	77	171	93	83	178	99	91	185	104	99	193	111	109	203	120	119	214	128	129	225	136
67	164	76	73	170	81	79	176	86	86	182	91	93	189	97	100	197	103	109	205	110	119	216	118	129	227	127
70	169	69	76	175	74	82	181	79	88	188	84	95	194	89	102	201	95	110	209	101	119	218	108	129	228	117
60	118	134	74	126	143	83	138	151	93	149	160	103	159	168	113	170	177	123	181	185	133	191	194	143	202	202
63	123	120	75	128	128	85	139	136	95	150	145	105	161	153	115	172	162	125	182	170	135	193	178	145	204	187
66	128	113	78	133	121	85	141	127	95	152	135	105	162	143	115	173	151	125	184	159	135	195	167	145	206	176
69	133	106	80	138	113	87	145	118	95	153	125	105	164	133	115	175	141	125	186	149	135	197	157	145	208	165
72	138	98	83	144	106	89	150	111	96	156	116	105	166	124	115	177	132	125	188	140	135	199	148	145	209	156
75	142	91	85	149	98	91	155	103	98	161	108	105	168	114	115	178	122	125	189	131	135	200	139	145	211	146
77	147	83	88	154	91	94	160	96	100	166	101	107	173	106	115	181	113	125	191	121	135	202	129	145	213	137
80	152	76	91	159	84	97	165	88	103	171	93	109	178	99	116	185	104	125	193	111	135	203	120	145	214	128
83	157	69	93	164	76	99	170	81	105	176	86	111	182	91	118	189	97	126	197	103	135	205	110	145	216	118
71	107	140	83	115	148	98	125	159	106	137	166	116	148	175	126	158	183	136	169	192	147	180	200	157	190	209
74	113	124	86	118	134	99	126	143	108	138	151	119	149	160	129	159	168	139	170	177	149	181	185	159	191	194
76	118	113	89	123	120	101	128	128	111	139	136	121	150	145	131	161	153	141	172	162	151	182	170	160	193	178
78	124	106	91	128	113	103	133	121	111	141	127	121	152	135	131	162	143	141	173	151	151	184	159	161	195	167
82	128	98	94	133	106	106	138	113	112	145	118	121	153	125	131	164	133	141	175	141	151	186	149	161	197	157
85	133	91	97	138	98	109	144	106	115	150	111	121	156	116	131	166	124	141	177	132	151	188	140	161	199	148
88	137	83	100	142	91	111	149	98	117	155	103	124	161	108	131	168	114	141	178	122	151	189	131	161	200	139
91	142	76	103	147	83	114	154	91	120	160	96	126	166	101	133	173	106	141	181	113	151	191	121	161	202	129
94	147	69	106	152	76	116	159	84	122	165	88	128	171	93	135	178	99	142	185	104	150	193	111	161	203	120
82	97	145	94	104	154	106	112	162	122	123	174	129	136	181	139	147	189	149	158	198	159	168	207	169	179	215
86	104	128	97	107	140	108	115	148	123	125	159	132	137	166	142	148	175	152	158	183	162	169	192	172	180	200
88	108	118	100	113	124	112	118	134	125	126	143	134	138	151	144	149	160	154	159	168	165	170	177	175	181	185
90	113	105	102	118	113	114	123	120	127	128	128	136	139	136	146	150	145	156	161	153	166	172	162	176	182	170
91	119	98	104	124	106	117	128	113	129	133	121	137	141	127	146	152	135	156	162	143	166	173	151	176	184	159
94	124	91	107	128	98	120	133	106	132	138	113	138	145	118	147	153	125	156	164	133	166	175	141	176	186	149
98	128	83	110	133	91	123	138	98	134	144	106	140	150	111	147	156	116	157	166	124	166	177	132	176	188	140
101	133	76	114	137	83	126	142	91	137	149	98	143	155	103	149	161	108	157	168	114	167	178	122	176	189	131
104	138	68	117	142	76	129	147	83	139	154	91	145	160	96	152	166	101	158	173	106	166	181	113	177	191	121
93	86	151	105	94	160	116	101	168	129	110	177	146	121	189	153	134	196	162	146	204	172	157	213	182	168	221
97	94	133	108	97	145	119	104	154	131	112	162	147	123	174	155	136	181	165	147	189	175	158	198	185	168	207
99	98	121	111	104	128	123	107	140	134	115	148	149	125	159	157	137	166	167	148	175	177	158	183	188	169	192
101	103	110	113	108	118	126	113	124	137	118	134	151	126	143	160	138	151	170	149	160	180	159	168	190	170	177
103	108	98	116	113	105	128	118	113	140	123	120	152	128	128	162	139	136	172	150	145	182	161	153	192	172	162
105	114	91	117	119	98	130	124	106	143	128	113	155	133	121	162	141	127	172	152	135	182	162	143	192	173	151
107	119	83	120	124	91	133	128	98	146	133	106	157	138	113	164	145	118	172	153	125	182	164	133	192	175	141
110	124	76	123	128	83	136	133	91	149	138	98	160	144	106	166	150	111	173	156	116	182	166	124	192	177	132
114	129	68	126	133	76	139	137	83	152	142	91	162	149	98	169	155	103	175	161	108	182	168	114	192	178	122
104	76	157	116	83	165	127	91	174	139	99	182	153	108	192	170	119	204	177	133	211	186	145	219	195	156	228
108	84	137	119	86	151	130	94	160	142	101	168	155	110	177	171	121	189	179	134	196	188	146	204	198	157	213
110	89	125	122	94	133	134	97	145	145	104	154	157	112	162	173	123	174	181	136	181	190	147	189	200	158	198
112	93	114	125	98	121	137	104	128	148	107	140	160	115	148	175	125	159	183	137	166	193	148	175	203	158	183
114	98	103	127	103	110	139	108	118	151	113	124	163	118	134	176	126	143	185	138	151	196	149	160	206	159	168
117	103	90	129	108	98	141	113	105	154	118	113	166	123	120	178	128	128	188	139	136	198	150	145	208	161	153
118	109	83	130	114	91	143	119	98	155	124	106	168	128	113	180	133	121	188	141	127	198	152	135	208	162	143
120	115	76	133	119	83	146	124	91	159	128	98	171	133	106	183	138	113	189	145	118	198	153	125	208	164	133
123	119	68	136	124	76	149	128	83	162	133	91	174	138	98	186	144	106	192	150	111	199	156	116	208	166	124
115	65	163	127	73	171	138	80	179	149	88	188	162	97	197	176	106	207	194	118	220	200	131	227	209	143	234
119	73	143	130	76	157	141	83	165	153	91	174	165	99	182	178	108	192	195	119	204	202	133	211	211	145	219
122	79	129	134	84	137	145	86	151	156	94	160	167	101	168	180	110	177	197	121	189	204	134	196	214	146	204
124	84	117	136	89	125	148	94	133	159	97	145	171	104	154	183	112	162	199	123	174	206	136	181	216	147	189
126	88	107	138	93	114	150	98	121	163	104	128	174	107	140	186	115	148	200	125	159	209	137	166	219	148	175
128	92	96	140	98	103	152	103	110	165	108	118	177	113	124	189	118	134	202	126	143	211	138	151	221	149	160
130	98	83	143	103	90	155	108	98	167	113	105	179	118	113	191	123	120	204	128	128	214	139	136	223	150	145
131	105	76	144	109	83	156	114	91	168	119	98	181	124	106	194	128	113	206	133	121	214	141	127	224	152	135
133	110	68	146	115	76	159	119	83	171	124	91	184	128	98	197	133	106	209	138	113	215	145	118	224	153	125
126	55	169	138	62	177	149	70	185	160	78	194	172	86	202	185	94	212	200	104	222	218	116	235	224	130	242
130	63	148	141	65	163	152	73	171	164	80	179	175	88	188	188	97	197	202	106	207	219	118	220	226	131	227
133	69	133	145	73	143	155	76	157	167	83	165	178	91	174	190	99	182	204	108	192	221	119	204	228	133	211
135	74	121	147	79	129	159	84	137	170	86	151	182	94	160	193	101	168	206	110	177	223	121	189	230	134	196
137	78	110	149	84	117	162	89	125	174	94	133	185	97	145	196	104	154	208	112	162	224	123	174	232	136	181
139	83	100	151	88	107	164	93	114	176	98	121	188	104	128	200	107	140	211	115	148	226	125	159	234	137	166
141	87	89	154	92	96	166	98	103	178	103	110	190	108	118	203	113	124	215	118	134	228	126	143	237	138	151
144	93	75	156	98	83	168	103	90	180	108	98	193	113	105	205	118	113	217	123	120	229	128	128	239	139	136
144	100	68	157	105	76	169	109	83	182	114	91	194	119	98	207	124	106	220	128	113	232	133	121	239	141	127
137	44	175	148	52	183	160	60	191	171	67	199	183	75	208	195	83	217	208	92	226	224	102	237	242	114	250
141	53	153	152	55	169	163	62	177	174	70	185	186	78	194	198	86	202	211	94	212	226	104	222	243	116	235
144	59	137	156	63	148	166	65	163	178	73	171	189	80	179	201	88	188	213	97	197	228	106	207	245	118	220
146	64	125	158	69	133	170	73	143	181	76	157	193	83	165	204	91	174	216	99	182	230	108	192	247	119	204
149	69	114	161	74	121	173	79	129	185	84	137	196	86	151	207	94	160	219	101	168	232	110	177	248	121	189
151	73	103	163	78	110	175	84	117	187	89	125	199	94	133	211	97	145	222	104	154	234	112	162	250	123	174
153	77	93	165	83	100	177	88	107	189	93	114	202	98	121	214	104	128	225	107	140	237	115	148	252	125	159
155	82	81	167	87	89	179	92	96	191	98	103	204	103	110	216	108	118	228	113	124	240	118	134	253	126	143
157	88	68	170	93	75	182	98	83	194	103	90	206	108	98	218	113	105	231	118	113	243	123	120	255	128	128
%XYZa_8bit,ICC			O:87	48	8	Y:197	222	30	L:25	55	20	C:54	77	205	V:21	13	62	M:95	49	66	N:7	7	8	W:242	255	278

%LAB*a_8bit,ICC			O:129	215	195	Y:242	114	250	L:137	44	175	C:157	88	68	V:70	169	69	M:129	228	117	N:49	128	128	W:255	128	128
255	128	128	255	128	128	255	128	128	49	128	128	49	128	128	49	128	128									
243	123	120	232	133	121	239	141	127	75	128	128	63	128	128	255	128	128									
231	118	113	209	138	113	224	153	125	101	128	128	77	128	128	129	215	195									
218	113	105	186	144	106	208	166	124	127	128	128	91	128	128	157	88	68									
206	108	98	162	149	98	192	178	122	152	128	128	104	128	128	242	114	250									
194	103	90	139	154	91	177	191	121	178	128	128	118	128	128	70	169	69									
182	98	83	116	159	84	161	203	120	204	128	128	132	128	128	137	44	175									
170	93	75	93	164	76	145	216	118	229	128	128	145	128	128	129	228	117									
157	88	68	70	169	69	129	228	117	255	128	128	159	128	128												
239	139	136	253	126	143	240	118	134	49	128	128	173	128	128												
229	128	128	229	128	128	229	128	128	75	128	128	186	128	128												
217	123	120	206	133	121	214	141	127	101	128	128	200	128	128												
205	118	113	183	138	113	198	153	125	127	128	128	214	128	128												
193	113	105	160	144	106	182	166	124	152	128	128	228	128	128												
180	108	98	137	149	98	167	178	122	178	128	128	241	128	128												
168	103	90	114	154	91	151	191	121	204	128	128	255	128	128												
156	98	83	91	159	84	135	203	120	229	128	128	49	128	128												
144	93	75	67	164	76	119	216	118	255	128	128	63	128	128												
223	150	145	252	125	159	225	107	140	49	128	128	77	128	128												
214	139	136	228	126	143	215	118	134	75	128	128	91	128	128												
204	128	128	204	128	128	204	128	128	101	128	128	104	128	128												
191	123	120	180	133	121	188	141	127	127	128	128	118	128	128												
179	118	113	157	138	113	172	153	125	152	128	128	132	128	128												
167	113	105	134	144	106	157	166	124	178	128	128	145	128	128												
155	108	98	111	149	98	141	178	122	204	128	128	159	128	128												
143	103	90	88	154	91	125	191	121	229	128	128	173	128	128												
130	98	83	65	159	84	109	203	120	255	128	128	186	128	128												
208	161	153	250	123	174	211	97	145	49	128	128	200	128	128												
198	150	145	226	125	159	200	107	140	75	128	128	214	128	128												
188	139	136	202	126	143	189	118	134	101	128	128	228	128	128												
178	128	128	178	128	128	178	128	128	127	128	128	241	128	128												
166	123	120	155	133	121	162	141	127	152	128	128	255	128	128												
154	118	113	132	138	113	147	153	125	178	128	128	49	128	128												
141	113	105	109	144	106	131	166	124	204	128	128	63	128	128												
129	108	98	85	149	98	115	178	122	229	128	128	77	128	128												
117	103	90	62	154	91	99	191	121	255	128	128	91	128	128												
192	172	162	248	121	189	196	86	151				104	128	128												
182	161	153	224	123	174	185	97	145				118	128	128												
172	150	145	200	125	159	174	107	140				132	128	128												
162	139	136	176	126	143	163	118	134				145	128	128												
152	128	128	152	128	128	152	128	128				159	128	128												
140	123	120	129	133	121	137	141	127				173	128	128												
128	118	113	106	138	113	121	153	125				186	128	128												
116	113	105	83	144	106	105	166	124				200	128	128												
103	108	98	60	149	98	89	178	122				214	128	128												
176	182	170	247	119	204	181	76	157				228	128	128												
166	172	162	223	121	189	170	86	151				241	128	128												
156	161	153	199	123	174	159	97	145				255	128	128												
146	150	145	175	125	159	148	107	140				49	128	128												
136	139	136	151	126	143	137	118	134				63	128	128												
127	128	128	127	128	128	127	128	128				77	128	128												
114	123	120	103	133	121	111	141	127				91	128	128												
102	118	113	80	138	113	95	153	125				104	128	128												
90	113	105	57	144	106	79	166	124				118	128	128												
160	193	178	245	118	220	166	65	163				132	128	128												
151	182	170	221	119	204	155	76	157				145	128	128												
141	172	162	197	121	189	145	86	151				159	128	128												
131	161	153	173	123	174	134	97	145				173	128	128												
121	150	145	149	125	159	123	107	140				186	128	128												
111	139	136	125	126	143	112	118	134				200	128	128												
101	128	128	101	128	128	101	128	128				214	128	128												
89	123	120	78	133	121	85	141	127				228	128	128												
76	118	113	55	138	113	69	153	125				241	128	128												
145	204	187	243	116	235	152	55	169				255	128	128												
135	193	178	219	118	220	141	65	163																		
125	182	170	195	119	204	130	76	157																		
115	172	162	171	121	189	119	86	151																		
105	161	153	147	123	174	108	97	145																		
95	150	145	123	125	159	97	107	140																		
85	139	136	99	126	143	86	118	134																		
75	128	128	75	128	128	75	128	128																		
63	123	120	52	133	121	59	141	127																		
129	215	195	242	114	250	137	44	175																		
119	204	187	218	116	235	126	55	169																		
109	193	178	194	118	220	115	65	163																		
99	182	170	170	119	204	104	76	157																		
89	172	162	146	121	189	93	86	151																		
79	161	153	122	123	174	82	97	145																		
69	150	145	98	125	159	71	107	140																		
59	139	136	74	126	143	60	118	134																		
49	128	128	49	128	128	49	128	128																		
%XYZa_8bit,ICC			O:87	48	8	Y:197	222	30	L:25	55	20	C:54	77	205	V:21	13	62	M:95	49	66	N:7	7	8	W:242	255	278

% olv'*_8bit, 9x9x9 grid

0	0	0	32	0	0	64	0	0	96	0	0	128	0	0	159	0	0	191	0	0	223	0	0	255	0	0
0	0	32	32	0	32	64	0	32	96	0	32	128	0	32	159	0	32	191	0	32	223	0	32	255	0	32
0	0	64	32	0	64	64	0	64	96	0	64	128	0	64	159	0	64	191	0	64	223	0	64	255	0	64
0	0	96	32	0	96	64	0	96	96	0	96	128	0	96	159	0	96	191	0	96	223	0	96	255	0	96
0	0	128	32	0	128	64	0	128	96	0	128	127	0	128	159	0	127	191	0	127	223	0	127	255	0	127
0	0	159	32	0	159	64	0	159	96	0	159	127	0	159	159	0	159	191	0	159	223	0	159	255	0	159
0	0	191	32	0	191	64	0	191	96	0	191	127	0	191	159	0	191	191	0	191	223	0	191	255	0	191
0	0	223	32	0	223	64	0	223	96	0	223	127	0	223	159	0	223	191	0	223	223	0	223	255	0	223
0	0	255	32	0	255	64	0	255	96	0	255	127	0	255	159	0	255	191	0	255	223	0	255	255	0	255
0	32	0	32	32	0	64	32	0	96	32	0	128	32	0	159	32	0	191	32	0	223	32	0	255	32	0
0	32	32	32	32	32	64	32	32	96	32	32	128	32	32	159	32	32	191	32	32	223	32	32	255	32	32
0	32	64	32	32	64	64	32	64	96	32	64	128	32	64	159	32	64	191	32	64	223	32	64	255	32	64
0	32	96	32	32	96	64	32	96	96	32	96	128	32	96	159	32	96	191	32	96	223	32	96	255	32	96
0	32	128	32	32	128	64	32	128	96	32	128	127	32	128	159	32	127	191	32	127	223	32	127	255	32	127
0	32	159	32	32	159	64	32	159	96	32	159	127	32	159	159	32	159	191	32	159	223	32	159	255	32	159
0	32	191	32	32	191	64	32	191	96	32	191	127	32	191	159	32	191	191	32	191	223	32	191	255	32	191
0	32	223	32	32	223	64	32	223	96	32	223	127	32	223	159	32	223	191	32	223	223	32	223	255	32	223
0	32	255	32	32	255	64	32	255	96	32	255	127	32	255	159	32	255	191	32	255	223	32	255	255	32	255
0	64	0	32	64	0	64	64	0	96	64	0	128	64	0	159	64	0	191	64	0	223	64	0	255	64	0
0	64	32	32	64	32	64	64	32	96	64	32	128	64	32	159	64	32	191	64	32	223	64	32	255	64	32
0	64	64	32	64	64	64	64	64	96	64	64	128	64	64	159	64	64	191	64	64	223	64	64	255	64	64
0	64	96	32	64	96	64	64	96	96	64	96	128	64	96	159	64	96	191	64	96	223	64	96	255	64	96
0	64	128	32	64	128	64	64	128	96	64	128	127	64	128	159	64	127	191	64	127	223	64	127	255	64	127
0	64	159	32	64	159	64	64	159	96	64	159	127	64	159	159	64	159	191	64	159	223	64	159	255	64	159
0	64	191	32	64	191	64	64	191	96	64	191	127	64	191	159	64	191	191	64	191	223	64	191	255	64	191
0	64	223	32	64	223	64	64	223	96	64	223	127	64	223	159	64	223	191	64	223	223	64	223	255	64	223
0	64	255	32	64	255	64	64	255	96	64	255	127	64	255	159	64	255	191	64	255	223	64	255	255	64	255
0	96	0	32	96	0	64	96	0	96	96	0	128	96	0	159	96	0	191	96	0	223	96	0	255	96	0
0	96	32	32	96	32	64	96	32	96	96	32	128	96	32	159	96	32	191	96	32	223	96	32	255	96	32
0	96	64	32	96	64	64	96	64	96	96	64	128	96	64	159	96	64	191	96	64	223	96	64	255	96	64
0	96	96	32	96	96	64	96	96	96	96	96	128	96	96	159	96	96	191	96	96	223	96	96	255	96	96
0	96	128	32	96	128	64	96	128	96	96	128	127	96	128	159	96	127	191	96	127	223	96	127	255	96	127
0	96	159	32	96	159	64	96	159	96	96	159	127	96	159	159	96	159	191	96	159	223	96	159	255	96	159
0	96	191	32	96	191	64	96	191	96	96	191	127	96	191	159	96	191	191	96	191	223	96	191	255	96	191
0	96	223	32	96	223	64	96	223	96	96	223	127	96	223	159	96	223	191	96	223	223	96	223	255	96	223
0	96	255	32	96	255	64	96	255	96	96	255	127	96	255	159	96	255	191	96	255	223	96	255	255	96	255
0	128	0	32	128	0	64	128	0	96	128	0	127	128	0	159	127	0	191	127	0	223	127	0	255	127	0
0	128	32	32	128	32	64	128	32	96	128	32	127	128	32	159	127	32	191	127	32	223	127	32	255	127	32
0	128	64	32	128	64	64	128	64	96	128	64	127	128	64	159	127	64	191	127	64	223	127	64	255	127	64
0	128	96	32	128	96	64	128	96	96	128	96	127	128	96	159	127	96	191	127	96	223	127	96	255	127	96
0	127	128	32	127	128	64	127	128	96	127	128	128	128	128	159	128	128	191	128	128	223	128	128	255	128	128
0	127	159	32	127	159	64	127	159	96	127	159	128	128	159	159	128	159	191	128	159	223	128	159	255	128	159
0	127	191	32	127	191	64	127	191	96	127	191	128	128	191	159	128	191	191	128	191	223	128	191	255	128	191
0	127	223	32	127	223	64	127	223	96	127	223	128	128	223	159	128	223	191	128	223	223	128	223	255	128	223
0	127	255	32	127	255	64	127	255	96	127	255	128	128	255	159	128	255	191	128	255	223	128	255	255	128	255
0	159	0	32	159	0	64	159	0	96	159	0	127	159	0	159	159	0	191	159	0	223	159	0	255	159	0
0	159	32	32	159	32	64	159	32	96	159	32	127	159	32	159	159	32	191	159	32	223	159	32	255	159	32
0	159	64	32	159	64	64	159	64	96	159	64	127	159	64	159	159	64	191	159	64	223	159	64	255	159	64
0	159	96	32	159	96	64	159	96	96	159	96	127	159	96	159	159	96	191	159	96	223	159	96	255	159	96
0	159	127	32	159	127	64	159	127	96	159	127	128	159	128	159	159	128	191	159	128	223	159	128	255	159	128
0	159	159	32	159	159	64	159	159	96	159	159	128	159	159	159	159	159	191	159	159	223	159	159	255	159	159
0	159	191	32	159	191	64	159	191	96	159	191	128	159	191	159	159	191	191	159	191	223	159	191	255	159	191
0	159	223	32	159	223	64	159	223	96	159	223	128	159	223	159	159	223	191	159	223	223	159	223	255	159	223
0	159	255	32	159	255	64	159	255	96	159	255	128	159	255	159	159	255	191	159	255	223	159	255	255	159	255
0	191	0	32	191	0	64	191	0	96	191	0	127	191	0	159	191	0	191	191	0	223	191	0	255	191	0
0	191	32	32	191	32	64	191	32	96	191	32	127	191	32	159	191	32	191	191	32	223	191	32	255	191	32
0	191	64	32	191	64	64	191	64	96	191	64	127	191	64	159	191	64	191	191	64	223	191	64	255	191	64
0	191	96	32	191	96	64	191	96	96	191	96	127	191	96	159	191	96	191	191	96	223	191	96	255	191	96
0	191	127	32	191	127	64	191	127	96	191	127	128	191	128	159	191	128	191	191	128	223	191	128	255	191	128
0	191	159	32	191	159	64	191	159	96	191	159	128	191	159	159	191	159	191	191	159	223	191	159	255	191	159
0	191	191	32	191	191	64	191	191	96	191	191	128	191	191	159	191	191	191	191	191	223	191	191	255	191	191
0	191	223	32	191	223	64	191	223	96	191	223	128	191	223	159	191	223	191	191	223	223	191	223	255	191	223
0	191	255	32	191	255	64	191	255	96	191	255	128	191	255	159	191	255	191	191	255	223	191	255	255	191	255
0	223	0	32	223	0	64	223	0	96	223	0	127	223	0	159	223	0	191	223	0	223	223	0	255	223	0
0	223	32	32	223	32	64	223	32	96	223	32	127	223	32	159	223	32	191	223	32	223	223	32	255	223	32
0	223	64	32	223	64	64	223	64	96	223	64	127	223	64	159	223	64	191	223	64	223	223	64	255	223	64
0	223	96	32	223	96	64	223	96	96	223	96	127	223	96	159	223	96	191	223	96	223	223	96	255	223	96
0	223	127	32	223	127	64	223	127	96	223	127	128	223	128	159	223	128	191	223	128	223	223	128	255	223	128
0	223	159	32	223	159	64	223	159	96	223	159	128	223	159	159	223	159	191	223	159	223	223	159	255	223	159
0	223	191	32	223	191	64	223	191	96	223	191	128	223	191	159	223	191	191	223	191	223	223	191	255	223	191
0	223	223	32	223	223	64	223	223	96	223	223	128	223	223	159	223	223	191	223	223	223	223	223	255	223	223
0	223	255	32	223	255	64	223	255	96	223	255	128	223	255	159	223	255	191	223	255	223	223	255	255	223	255
0	255	0	32	255	0	64	255	0	96	255	0	127	255	0	159	255	0	191	255	0	223	255	0	255	255	0
0	255	32	32	255	32	64	255	32	96	255	32	127	255	32	159	255	32	191	255	32	223	255	32	255	255	32
0	255	64	32	255	64	64	255	64	96	255	64	127	255	64	159	255	64	191	255	64	223	255	64	255	255	64
0	255	96	32	255	96	64	255	96	96	255	96	127	255	96	159	255	96	191	255	96	223	255	96	255	255	96
0	255	127	32	255	127	64	255	127	96	255	127	128	255	128	159	255	128	191	255	128	223	255	128	255	255	128
0	255	159	32	255	159	64	255	159	96	255	159	128	255	159	159	255	159	191	255	159	223	255	159	255	255	159
0	255	191	32	255	191	64	255	191	96	255	191	128	255	191	159	255	191	191	255	191	223	255	191	255	255	191
0	255	223	32	255	223	64	255	223	96	255	223	128	255	223	159	255	223	191	255	223	223	255	223	255	255	223
0	255	255	32	255	255	64	255	255	96	255	255	128	255	255	159	255	255	191	255	255	223	255	255	255	255	255

```
% olv'*_8bit, 9x9x9 grid
255 255 255
223 255 255
191 255 255
159 255 255
128 255 255
96  255 255
64  255 255
32  255 255
0   255 255
255 223 223
223 223 223
191 223 223
159 223 223
128 223 223
96  223 223
64  223 223
32  223 223
0   223 223
255 191 191
223 191 191
191 191 191
159 191 191
128 191 191
96  191 191
64  191 191
32  191 191
0   191 191
255 159 159
223 159 159
191 159 159
159 159 159
128 159 159
96  159 159
64  159 159
32  159 159
0   159 159
255 128 128
223 128 128
191 128 128
159 128 128
128 128 128
96  127 128
64  127 128
32  127 128
0   127 128
255 96  96
223 96  96
191 96  96
159 96  96
128 96  96
96  96  96
64  96  96
32  96  96
0   96  96
255 64  64
223 64  64
191 64  64
159 64  64
128 64  64
96  64  64
64  64  64
32  64  64
0   64  64
255 32  32
223 32  32
191 32  32
159 32  32
128 32  32
96  32  32
64  32  32
32  32  32
0   32  32
255 0   0
223 0   0
191 0   0
159 0   0
128 0   0
96  0   0
64  0   0
32  0   0
0   0   0
255 255 255
223 223 255
191 191 255
159 159 255
128 128 255
96  96  255
64  64  255
32  32  255
0   0   255
255 255 223
223 223 223
191 191 223
159 159 223
128 128 223
96  96  223
64  64  223
32  32  223
0   0   223
255 255 191
223 223 191
191 191 191
159 159 191
128 128 191
96  96  191
64  64  191
32  32  191
0   0   191
255 255 159
223 223 159
191 191 159
159 159 159
128 128 159
96  96  159
64  64  159
32  32  159
0   0   159
255 255 128
223 223 128
191 191 128
159 159 128
128 128 128
96  96  128
64  64  128
32  32  128
0   0   128
255 255 96
223 223 96
191 191 96
159 159 96
127 128 96
96  96  96
64  64  96
32  32  96
0   0   96
255 255 64
223 223 64
191 191 64
159 159 64
127 128 64
96  96  64
64  64  64
32  32  64
0   0   64
255 255 32
223 223 32
191 191 32
159 159 32
127 128 32
96  96  32
64  64  32
32  32  32
0   0   32
255 255 0
223 223 0
191 191 0
159 159 0
127 128 0
96  96  0
64  64  0
32  32  0
0   0   0
255 255 255
223 223 255
191 191 255
159 159 255
128 128 255
96  96  255
64  64  255
32  32  255
0   0   255
255 223 223
223 223 223
191 191 223
159 159 223
128 128 223
96  96  223
64  64  223
32  32  223
0   0   223
255 191 191
223 191 191
191 191 191
159 159 191
128 128 191
96  96  191
64  64  191
32  32  191
0   0   191
255 159 159
223 159 159
191 191 159
159 159 159
128 128 159
96  96  159
64  64  159
32  32  159
0   0   159
255 128 128
223 128 128
191 191 128
159 159 128
128 128 128
127 96  128
127 64  128
127 32  128
127 0   128
96  255 96
96  223 96
96  191 96
96  159 96
96  128 96
96  96  96
96  64  96
96  32  96
96  0   96
64  255 64
64  223 64
64  191 64
64  159 64
64  128 64
64  96  64
64  64  64
64  32  64
64  0   64
32  255 32
32  223 32
32  191 32
32  159 32
32  128 32
32  96  32
32  64  32
32  32  32
32  0   32
0   255 0
0   223 0
0   191 0
0   159 0
0   128 0
0   96  0
0   64  0
0   32  0
0   0   0
0   0   0
32  32  32
64  64  64
96  96  96
128 128 128
159 159 159
191 191 191
223 223 223
255 255 255
0   0   0
32  32  32
64  64  64
96  96  96
128 128 128
159 159 159
191 191 191
223 223 223
255 255 255
0   0   0
32  32  32
64  64  64
96  96  96
128 128 128
159 159 159
191 191 191
223 223 223
255 255 255
0   0   0
17  17  17
34  34  34
51  51  51
68  68  68
85  85  85
102 102 102
119 119 119
136 136 136
153 153 153
170 170 170
187 187 187
204 204 204
221 221 221
238 238 238
255 255 255
0   0   0
17  17  17
34  34  34
51  51  51
68  68  68
85  85  85
102 102 102
119 119 119
136 136 136
153 153 153
170 170 170
187 187 187
204 204 204
221 221 221
238 238 238
255 255 255
0   0   0
17  17  17
34  34  34
51  51  51
68  68  68
85  85  85
102 102 102
119 119 119
136 136 136
153 153 153
170 170 170
187 187 187
204 204 204
221 221 221
238 238 238
255 255 255
0   0   0
17  17  17
34  34  34
51  51  51
68  68  68
85  85  85
102 102 102
119 119 119
136 136 136
153 153 153
170 170 170
187 187 187
204 204 204
221 221 221
238 238 238
255 255 255
0   0   0
255 255 255
255 0   0
0   255 255
255 255 0
0   0   255
0   255 0
255 0   255
```

% cmy0'*_8bit, 9x9x9 grid

0	0	0	255	0	32	32	223	0	64	64	191	0	96	96	159	0	128	128	128	0	159	159	96	0	191	191	64	0	223	223	32	0	255	255	0
32	32	0	223	0	32	0	223	0	64	32	191	0	96	64	159	0	128	96	128	0	159	128	96	0	191	159	64	0	223	191	32	0	255	223	0
64	64	0	191	32	64	0	191	0	64	0	191	0	96	32	159	0	128	64	128	0	159	96	96	0	191	128	64	0	223	159	32	0	255	191	0
96	96	0	159	64	96	0	159	32	96	0	159	0	96	0	159	0	128	32	128	0	159	64	96	0	191	96	64	0	223	128	32	0	255	159	0
128	128	0	128	96	128	0	128	64	128	0	128	32	128	0	128	0	128	0	128	0	159	32	96	0	191	64	64	0	223	96	32	0	255	128	0
159	159	0	96	128	159	0	96	96	159	0	96	64	159	0	96	32	159	0	96	0	159	0	96	0	191	32	64	0	223	64	32	0	255	96	0
191	191	0	64	159	191	0	64	128	191	0	64	96	191	0	64	64	191	0	64	32	191	0	64	0	191	0	64	0	223	32	32	0	255	64	0
223	223	0	32	191	223	0	32	159	223	0	32	128	223	0	32	96	223	0	32	64	223	0	32	32	223	0	32	0	223	0	32	0	255	32	0
255	255	0	0	223	255	0	0	191	255	0	0	159	255	0	0	128	255	0	0	96	255	0	0	64	255	0	0	32	255	0	0	0	255	0	0
32	0	32	223	0	0	32	223	0	32	64	191	0	64	96	159	0	96	128	128	0	128	159	96	0	159	191	64	0	191	223	32	0	223	255	0
32	0	0	223	0	0	0	223	0	32	32	191	0	64	64	159	0	96	96	128	0	128	128	96	0	159	159	64	0	191	191	32	0	223	223	0
64	32	0	191	32	32	0	191	0	32	0	191	0	64	32	159	0	96	64	128	0	128	96	96	0	159	128	64	0	191	159	32	0	223	191	0
96	64	0	159	64	64	0	159	32	64	0	159	0	64	0	159	0	96	32	128	0	128	64	96	0	159	96	64	0	191	128	32	0	223	159	0
128	96	0	128	96	96	0	128	64	96	0	128	32	96	0	128	0	96	0	128	0	128	32	96	0	159	64	64	0	191	96	32	0	223	128	0
159	128	0	96	128	128	0	96	96	128	0	96	64	128	0	96	32	128	0	96	0	128	0	96	0	159	32	64	0	191	64	32	0	223	96	0
191	159	0	64	159	159	0	64	128	159	0	64	96	159	0	64	64	159	0	64	32	159	0	64	0	159	0	64	0	191	32	32	0	223	64	0
223	191	0	32	191	191	0	32	159	191	0	32	128	191	0	32	96	191	0	32	64	191	0	32	32	191	0	32	0	191	0	32	0	223	32	0
255	223	0	0	223	223	0	0	191	223	0	0	159	223	0	0	128	223	0	0	96	223	0	0	64	223	0	0	32	223	0	0	0	223	0	0
64	0	64	191	32	0	64	191	0	0	64	191	0	32	96	159	0	64	128	128	0	96	159	96	0	128	191	64	0	159	223	32	0	191	255	0
64	0	32	191	32	0	32	191	0	0	32	191	0	32	64	159	0	64	96	128	0	96	128	96	0	128	159	64	0	159	191	32	0	191	223	0
64	0	0	191	32	0	0	191	0	0	0	191	0	32	32	159	0	64	64	128	0	96	96	96	0	128	128	64	0	159	159	32	0	191	191	0
96	32	0	159	64	32	0	159	32	32	0	159	0	32	0	159	0	64	32	128	0	96	64	96	0	128	96	64	0	159	128	32	0	191	159	0
128	64	0	128	96	64	0	128	64	64	0	128	32	64	0	128	0	64	0	128	0	96	32	96	0	128	64	64	0	159	96	32	0	191	128	0
159	96	0	96	128	96	0	96	96	96	0	96	64	96	0	96	32	96	0	96	0	96	0	96	0	128	32	64	0	159	64	32	0	191	96	0
191	128	0	64	159	128	0	64	128	128	0	64	96	128	0	64	64	128	0	64	32	128	0	64	0	128	0	64	0	159	32	32	0	191	64	0
223	159	0	32	191	159	0	32	159	159	0	32	128	159	0	32	96	159	0	32	64	159	0	32	32	159	0	32	0	159	0	32	0	191	32	0
255	191	0	0	223	191	0	0	191	191	0	0	159	191	0	0	128	191	0	0	96	191	0	0	64	191	0	0	32	191	0	0	0	191	0	0
96	0	96	159	64	0	96	159	32	0	96	159	0	0	96	159	0	32	128	128	0	64	159	96	0	96	191	64	0	128	223	32	0	159	255	0
96	0	64	159	64	0	64	159	32	0	64	159	0	0	64	159	0	32	96	128	0	64	128	96	0	96	159	64	0	128	191	32	0	159	223	0
96	0	32	159	64	0	32	159	32	0	32	159	0	0	32	159	0	32	64	128	0	64	96	96	0	96	128	64	0	128	159	32	0	159	191	0
96	0	0	159	64	0	0	159	32	0	0	159	0	0	0	159	0	32	32	128	0	64	64	96	0	96	96	64	0	128	128	32	0	159	159	0
128	32	0	128	96	32	0	128	64	32	0	128	32	32	0	128	0	32	0	128	0	64	32	96	0	96	64	64	0	128	96	32	0	159	128	0
159	64	0	96	128	64	0	96	96	64	0	96	64	64	0	96	32	64	0	96	0	64	0	96	0	96	32	64	0	128	64	32	0	159	96	0
191	96	0	64	159	96	0	64	128	96	0	64	96	96	0	64	64	96	0	64	32	96	0	64	0	96	0	64	0	128	32	32	0	159	64	0
223	128	0	32	191	128	0	32	159	128	0	32	128	128	0	32	96	128	0	32	64	128	0	32	32	128	0	32	0	128	0	32	0	159	32	0
255	159	0	0	223	159	0	0	191	159	0	0	159	159	0	0	128	159	0	0	96	159	0	0	64	159	0	0	32	159	0	0	0	159	0	0
128	0	128	128	96	0	128	128	64	0	128	128	32	0	128	128	0	0	128	128	0	32	159	96	0	64	191	64	0	96	223	32	0	128	255	0
128	0	96	128	96	0	96	128	64	0	96	128	32	0	96	128	0	0	96	128	0	32	128	96	0	64	159	64	0	96	191	32	0	128	223	0
128	0	64	128	96	0	64	128	64	0	64	128	32	0	64	128	0	0	64	128	0	32	96	96	0	64	128	64	0	96	159	32	0	128	191	0
128	0	32	128	96	0	32	128	64	0	32	128	32	0	32	128	0	0	32	128	0	32	64	96	0	64	96	64	0	96	128	32	0	128	159	0
128	0	0	128	96	0	0	128	64	0	0	128	32	0	0	128	0	0	0	128	0	32	32	96	0	64	64	64	0	96	96	32	0	128	128	0
159	32	0	96	128	32	0	96	96	32	0	96	64	32	0	96	32	32	0	96	0	32	0	96	0	64	32	64	0	96	64	32	0	128	96	0
191	64	0	64	159	64	0	64	128	64	0	64	96	64	0	64	64	64	0	64	32	64	0	64	0	64	0	64	0	96	32	32	0	128	64	0
223	96	0	32	191	96	0	32	159	96	0	32	128	96	0	32	96	96	0	32	64	96	0	32	32	96	0	32	0	96	0	32	0	128	32	0
255	128	0	0	223	128	0	0	191	128	0	0	159	128	0	0	128	128	0	0	96	128	0	0	64	128	0	0	32	128	0	0	0	128	0	0
159	0	159	96	128	0	159	96	96	0	159	96	64	0	159	96	32	0	159	96	0	0	159	96	0	32	191	64	0	64	223	32	0	96	255	0
159	0	128	96	128	0	128	96	96	0	128	96	64	0	128	96	32	0	128	96	0	0	128	96	0	32	159	64	0	64	191	32	0	96	223	0
159	0	96	96	128	0	96	96	96	0	96	96	64	0	96	96	32	0	96	96	0	0	96	96	0	32	128	64	0	64	159	32	0	96	191	0
159	0	64	96	128	0	64	96	96	0	64	96	64	0	64	96	32	0	64	96	0	0	64	96	0	32	96	64	0	64	128	32	0	96	159	0
159	0	32	96	128	0	32	96	96	0	32	96	64	0	32	96	32	0	32	96	0	0	32	96	0	32	64	64	0	64	96	32	0	96	128	0
159	0	0	96	128	0	0	96	96	0	0	96	64	0	0	96	32	0	0	96	0	0	0	96	0	32	32	64	0	64	64	32	0	96	96	0
191	32	0	64	159	32	0	64	128	32	0	64	96	32	0	64	64	32	0	64	32	32	0	64	0	32	0	64	0	64	32	32	0	96	64	0
223	64	0	32	191	64	0	32	159	64	0	32	128	64	0	32	96	64	0	32	64	64	0	32	32	64	0	32	0	64	0	32	0	96	32	0
255	96	0	0	223	96	0	0	191	96	0	0	159	96	0	0	128	96	0	0	96	96	0	0	64	96	0	0	32	96	0	0	0	96	0	0
191	0	191	64	159	0	191	64	128	0	191	64	96	0	191	64	64	0	191	64	32	0	191	64	0	0	191	64	0	32	223	32	0	64	255	0
191	0	159	64	159	0	159	64	128	0	159	64	96	0	159	64	64	0	159	64	32	0	159	64	0	0	159	64	0	32	191	32	0	64	223	0
191	0	128	64	159	0	128	64	128	0	128	64	96	0	128	64	64	0	128	64	32	0	128	64	0	0	128	64	0	32	159	32	0	64	191	0
191	0	96	64	159	0	96	64	128	0	96	64	96	0	96	64	64	0	96	64	32	0	96	64	0	0	96	64	0	32	128	32	0	64	159	0
191	0	64	64	159	0	64	64	128	0	64	64	96	0	64	64	64	0	64	64	32	0	64	64	0	0	64	64	0	32	96	32	0	64	128	0
191	0	32	64	159	0	32	64	128	0	32	64	96	0	32	64	64	0	32	64	32	0	32	64	0	0	32	64	0	32	64	32	0	64	96	0
191	0	0	64	159	0	0	64	128	0	0	64	96	0	0	64	64	0	0	64	32	0	0	64	0	0	0	64	0	32	32	32	0	64	64	0
223	32	0	32	191	32	0	32	159	32	0	32	128	32	0	32	96	32	0	32	64	32	0	32	32	32	0	32	0	32	0	32	0	64	32	0
255	64	0	0	223	64	0	0	191	64	0	0	159	64	0	0	128	64	0	0	96	64	0	0	64	64	0	0	32	64	0	0	0	64	0	0
223	0	223	32	191	0	223	32	159	0	223	32	128	0	223	32	96	0	223	32	64	0	223	32	32	0	223	32	0	0	223	32	0	32	255	0
223	0	191	32	191	0	191	32	159	0	191	32	128	0	191	32	96	0	191	32	64	0	191	32	32	0	191	32	0	0	191	32	0	32	223	0
223	0	159	32	191	0	159	32	159	0	159	32	128	0	159	32	96	0	159	32	64	0	159	32	32	0	159	32	0	0	159	32	0	32	191	0
223	0	128	32	191	0	128	32	159	0	128	32	128	0	128	32	96	0	128	32	64	0	128	32	32	0	128	32	0	0	128	32	0	32	159	0
223	0	96	32	191	0	96	32	159	0	96	32	128	0	96	32	96	0	96	32	64	0	96	32	32	0	96	32	0	0	96	32	0	32	128	0
223	0	64	32	191	0	64	32	159	0	64	32	128	0	64	32	96	0	64	32	64	0	64	32	32	0	64	32	0	0	64	32	0	32	96	0
223	0	32	32	191	0	32	32	159	0	32	32	128	0	32	32	96	0	32	32	64	0	32	32	32	0	32	32	0	0	32	32	0	32	64	0
223	0	0	32	191	0	0	32	159	0	0	32	128	0	0	32	96	0	0	32	64	0	0	32	32	0	0	32	0	0	0	32	0	32	32	0
255	32	0	0	223	32	0	0	191	32	0	0	159	32	0	0	128	32	0	0	96	32	0	0	64	32	0	0	32	32	0	0	0	32	0	0
255	0	255	0	223	0	255	0	191	0	255	0	159	0	255	0	128	0	255	0	96	0	255	0	64	0	255	0	32	0	255	0	0	0	255	0
255	0	223	0	223	0	223	0	191	0	223	0	159	0	223	0	128	0	223	0	96	0	223	0	64	0	223	0	32	0	223	0	0	0	223	0
255	0	191	0	223	0	191	0	191	0	191	0	159	0	191	0	128	0	191	0	96	0	191	0	64	0	191	0	32	0	191	0	0	0	191	0
255	0	159	0	223	0	159	0	191	0	159	0	159	0	159	0	128	0	159	0	96	0	159	0	64	0	159	0	32	0	159	0	0	0	159	0
255	0	128	0	223	0	128	0	191	0	128	0	159	0	128	0	128	0	128	0	96	0	128	0	64	0	128	0	32	0	128	0	0	0	128	0
255	0	96	0	223	0	96	0	191	0	96	0	159	0	96	0	128	0	96	0	96	0	96	0	64	0	96	0	32	0	96	0	0	0	96	0
255	0	64	0	223	0	64	0	191	0	64	0	159	0	64	0	128	0	64	0	96	0	64	0	64	0	64	0	32	0	64	0	0	0	64	0
255	0	32	0	223	0	32	0	191	0	32	0	159	0	32	0	128	0	32	0	96	0	32	0	64	0	32	0	32	0	32	0	0	0	32	0
255	0	0	0	223	0	0	0	191	0	0	0	159	0	0	0	128	0	0	0	96	0	0	0	64	0	0	0	32	0	0	0	0	0	0	0

% cmy0'*_8bit, 9x9x9 grid

0	0	0	0	0	0	0	0	0	0	0	0	0	0	0	255	0	0	0	255	0	0	0	255												
32	0	0	0	32	32	0	0	0	32	0	0	0	0	0	223	0	0	0	238	0	0	0	0												
64	0	0	0	64	64	0	0	0	64	0	0	0	0	0	191	0	0	0	221	0	255	255	0												
96	0	0	0	96	96	0	0	0	96	0	0	0	0	0	159	0	0	0	204	255	0	0	0												
128	0	0	0	128	128	0	0	0	128	0	0	0	0	0	128	0	0	0	187	0	0	255	0												
159	0	0	0	159	159	0	0	0	159	0	0	0	0	0	96	0	0	0	170	255	255	0	0												
191	0	0	0	191	191	0	0	0	191	0	0	0	0	0	64	0	0	0	153	255	0	255	0												
223	0	0	0	223	223	0	0	0	223	0	0	0	0	0	32	0	0	0	136	0	255	0	0												
255	0	0	0	255	255	0	0	0	255	0	0	0	0	0	0	0	0	0	119																
0	32	32	0	0	0	32	0	32	0	32	0	0	0	0	255	0	0	0	102																
0	0	0	32	0	0	0	32	0	0	0	32	0	0	0	223	0	0	0	85																
32	0	0	32	32	32	0	32	0	32	0	32	0	0	0	191	0	0	0	68																
64	0	0	32	64	64	0	32	0	64	0	32	0	0	0	159	0	0	0	51																
96	0	0	32	96	96	0	32	0	96	0	32	0	0	0	128	0	0	0	34																
128	0	0	32	128	128	0	32	0	128	0	32	0	0	0	96	0	0	0	17																
159	0	0	32	159	159	0	32	0	159	0	32	0	0	0	64	0	0	0	0																
191	0	0	32	191	191	0	32	0	191	0	32	0	0	0	32	0	0	0	255																
223	0	0	32	223	223	0	32	0	223	0	32	0	0	0	0	0	0	0	238																
0	64	64	0	0	0	64	0	64	0	64	0	0	0	0	255	0	0	0	221																
0	32	32	32	0	0	32	32	32	0	32	32	0	0	0	223	0	0	0	204																
0	0	0	64	0	0	0	64	0	0	0	64	0	0	0	191	0	0	0	187																
32	0	0	64	32	32	0	64	0	32	0	64	0	0	0	159	0	0	0	170																
64	0	0	64	64	64	0	64	0	64	0	64	0	0	0	128	0	0	0	153																
96	0	0	64	96	96	0	64	0	96	0	64	0	0	0	96	0	0	0	136																
128	0	0	64	128	128	0	64	0	128	0	64	0	0	0	64	0	0	0	119																
159	0	0	64	159	159	0	64	0	159	0	64	0	0	0	32	0	0	0	102																
191	0	0	64	191	191	0	64	0	191	0	64	0	0	0	0	0	0	0	85																
0	96	96	0	0	0	96	0	96	0	96	0	0	0	0	255	0	0	0	68																
0	64	64	32	0	0	64	32	64	0	64	32	0	0	0	223	0	0	0	51																
0	32	32	64	0	0	32	64	32	0	32	64	0	0	0	191	0	0	0	34																
0	0	0	96	0	0	0	96	0	0	0	96	0	0	0	159	0	0	0	17																
32	0	0	96	32	32	0	96	0	32	0	96	0	0	0	128	0	0	0	0																
64	0	0	96	64	64	0	96	0	64	0	96	0	0	0	96	0	0	0	255																
96	0	0	96	96	96	0	96	0	96	0	96	0	0	0	64	0	0	0	238																
128	0	0	96	128	128	0	96	0	128	0	96	0	0	0	32	0	0	0	221																
159	0	0	96	159	159	0	96	0	159	0	96	0	0	0	0	0	0	0	204																
0	128	128	0	0	0	128	0	128	0	128	0					0	0	0	187																
0	96	96	32	0	0	96	32	96	0	96	32					0	0	0	170																
0	64	64	64	0	0	64	64	64	0	64	64					0	0	0	153																
0	32	32	96	0	0	32	96	32	0	32	96					0	0	0	136																
0	0	0	128	0	0	0	128	0	0	0	128					0	0	0	119																
32	0	0	128	32	32	0	128	0	32	0	128					0	0	0	102																
64	0	0	128	64	64	0	128	0	64	0	128					0	0	0	85																
96	0	0	128	96	96	0	128	0	96	0	128					0	0	0	68																
128	0	0	128	128	128	0	128	0	128	0	128					0	0	0	51																
0	159	159	0	0	0	159	0	159	0	159	0					0	0	0	34																
0	128	128	32	0	0	128	32	128	0	128	32					0	0	0	17																
0	96	96	64	0	0	96	64	96	0	96	64					0	0	0	0																
0	64	64	96	0	0	64	96	64	0	64	96					0	0	0	255																
0	32	32	128	0	0	32	128	32	0	32	128					0	0	0	238																
0	0	0	159	0	0	0	159	0	0	0	159					0	0	0	221																
32	0	0	159	32	32	0	159	0	32	0	159					0	0	0	204																
64	0	0	159	64	64	0	159	0	64	0	159					0	0	0	187																
96	0	0	159	96	96	0	159	0	96	0	159					0	0	0	170																
0	191	191	0	0	0	191	0	191	0	191	0					0	0	0	153																
0	159	159	32	0	0	159	32	159	0	159	32					0	0	0	136																
0	128	128	64	0	0	128	64	128	0	128	64					0	0	0	119																
0	96	96	96	0	0	96	96	96	0	96	96					0	0	0	102																
0	64	64	128	0	0	64	128	64	0	64	128					0	0	0	85																
0	32	32	159	0	0	32	159	32	0	32	159					0	0	0	68																
0	0	0	191	0	0	0	191	0	0	0	191					0	0	0	51																
32	0	0	191	32	32	0	191	0	32	0	191					0	0	0	34																
64	0	0	191	64	64	0	191	0	64	0	191					0	0	0	17																
0	223	223	0	0	0	223	0	223	0	223	0					0	0	0	0																
0	191	191	32	0	0	191	32	191	0	191	32																								
0	159	159	64	0	0	159	64	159	0	159	64																								
0	128	128	96	0	0	128	96	128	0	128	96																								
0	96	96	128	0	0	96	128	96	0	96	128																								
0	64	64	159	0	0	64	159	64	0	64	159																								
0	32	32	191	0	0	32	191	32	0	32	191																								
0	0	0	223	0	0	0	223	0	0	0	223																								
32	0	0	223	32	32	0	223	0	32	0	223																								
0	255	255	0	0	0	255	0	255	0	255	0																								
0	223	223	32	0	0	223	32	223	0	223	32																								
0	191	191	64	0	0	191	64	191	0	191	64																								
0	159	159	96	0	0	159	96	159	0	159	96																								
0	128	128	128	0	0	128	128	128	0	128	128																								
0	96	96	159	0	0	96	159	96	0	96	159																								
0	64	64	191	0	0	64	191	64	0	64	191																								
0	32	32	223	0	0	32	223	32	0	32	223																								
0	0	0	255	0	0	0	255	0	0	0	255																								