See for similar files: http://www.ps.bam.de/KE95/KE95.HTM
Information and Order: http://www.ps.bam.de Version 2.0, io=5,5

BAM registration: 20030101-KE95/10B/B95E04NP.PS/.PDF
application for monitors
BAM material: code=rha4ta

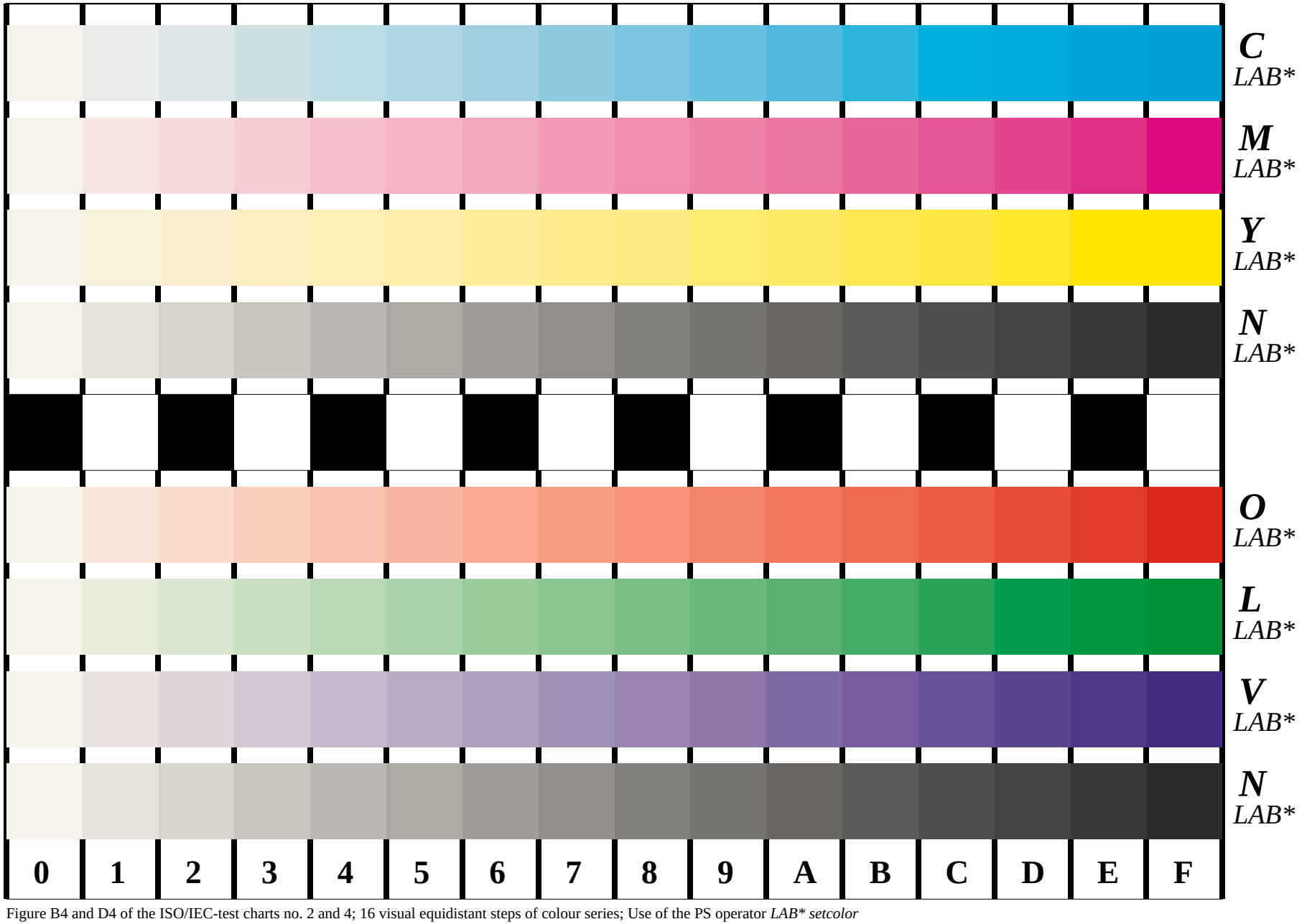

Figure B4 and D4 of the ISO/IEC-test charts no. 2 and 4; 16 visual equidistant steps of colour series; Use of the PS operator *LAB* setcolor*

Fig. B4/D4 of ISO/IEC-test chart 2/4; ISO/IEC 15775 and TR ISO/IEC 24705; input: *LAB* setcolor*
output: *no change compared to input*