www.ps.bam.de/LE12/10S/S12E00F1.PS/.TXT; linearized output
F: Output Linearization (OL) data LE12/10S/S12E00F1.DAT in File (F)

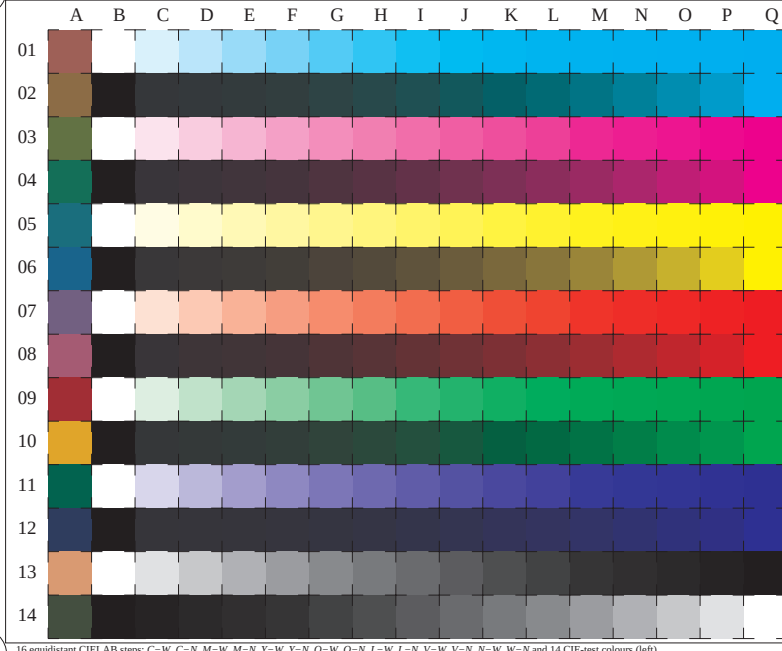

16 equidistant CIELAB steps: $C-W$, $C-N$, $M-W$, $M-N$, $Y-W$, $Y-N$, $O-W$, $O-N$, $L-W$, $L-N$, $V-W$, $V-N$, $N-W$, $W-N$ and 14 CIE-test colours (left)

Test chart LE12: 16 CIELAB steps of ISO/IEC 15775
Chromatic−White, Chromatic−Black, Black−White

input ,TLS00: *LAB* setcolor/cmyn* setcmyk..*
output ,TLS00: *cmy0* / 000n* setcmykcolor*

See for similar files: http//www.ps.bam.de/LE12/LE12.HTM
information and Order: http//www.ps.bam.de Version 2.0, io=0.0; iTLS; oTLS, CIELAB

BAM registration: 20030101-LE12/10S/S12E00F1.PS/.TXT
application for measurement of monitor (Y=2.5) and printer output

BAM material: code=rha4ta