www.ps.bam.de/LE14/10Q/Q14E00SP.PS/.PDF;
S: Output Linearization (OL) data LE14/10Q/Q14E00SP.DAT in Distiller Startup (S) Directory

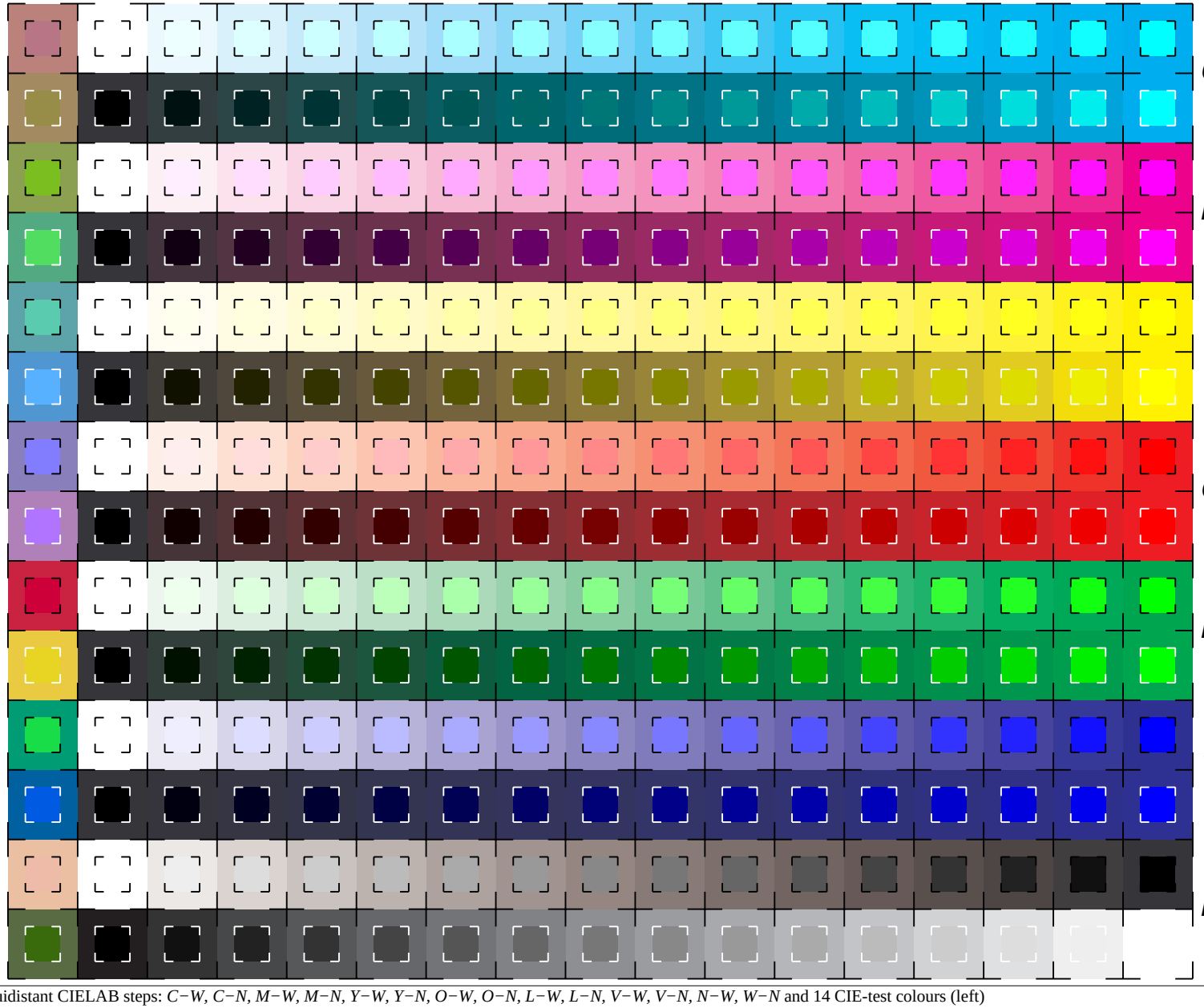

	used coordinate surround	center
01	c000*	o11*
C		
02	1my0*	0lv*
03	0m00*	1l1*
M		
04	c1y0*	o0v*
05	00y0*	11v*
Y		
06	cm10*	ol0*
07	0my0*	1lv*
O		
08	c110*	o00*
09	c0y0*	o1v*
L		
10	1m10*	0l0*
11	cm00*	ol1*
V		
12	11y0*	00v*
13	cmy0*	olv*
N/W		
14	000k*	w*

16 equidistant CIELAB steps: *C−W, C−N, M−W, M−N, Y−W, Y−N, O−W, O−N, L−W, L−N, V−W, V−N, N−W, W−N* and 14 CIE-test colours (left)

Test chart LE14: 16 CIELAB steps of ISO/IEC 15775
Chromatic−White, Chromatic−Black, Black−White

input ,ORS18: *LAB* setcolor (2x)*
output ,ORS18: *Startup (S) data dependend*

See for similar files: http://www.ps.bam.de/LE14/LE14.HTM
Information and Order: http://www.ps.bam.de Version 2.0, io=0,0?

BAM registration: 20030101-LE14/10Q/Q14E00SP.PS/.PDF BAM material: code=rha4ta
application for measurement of monitor (Yr=2.5) and printer output