www.ps.bam.de/LE19/10Q/Q19E03SP.PS/.PDF;
S: Output Linearization (OL) data LE19/10Q/Q19E03SP.DAT in Distiller Startup (S) Directory

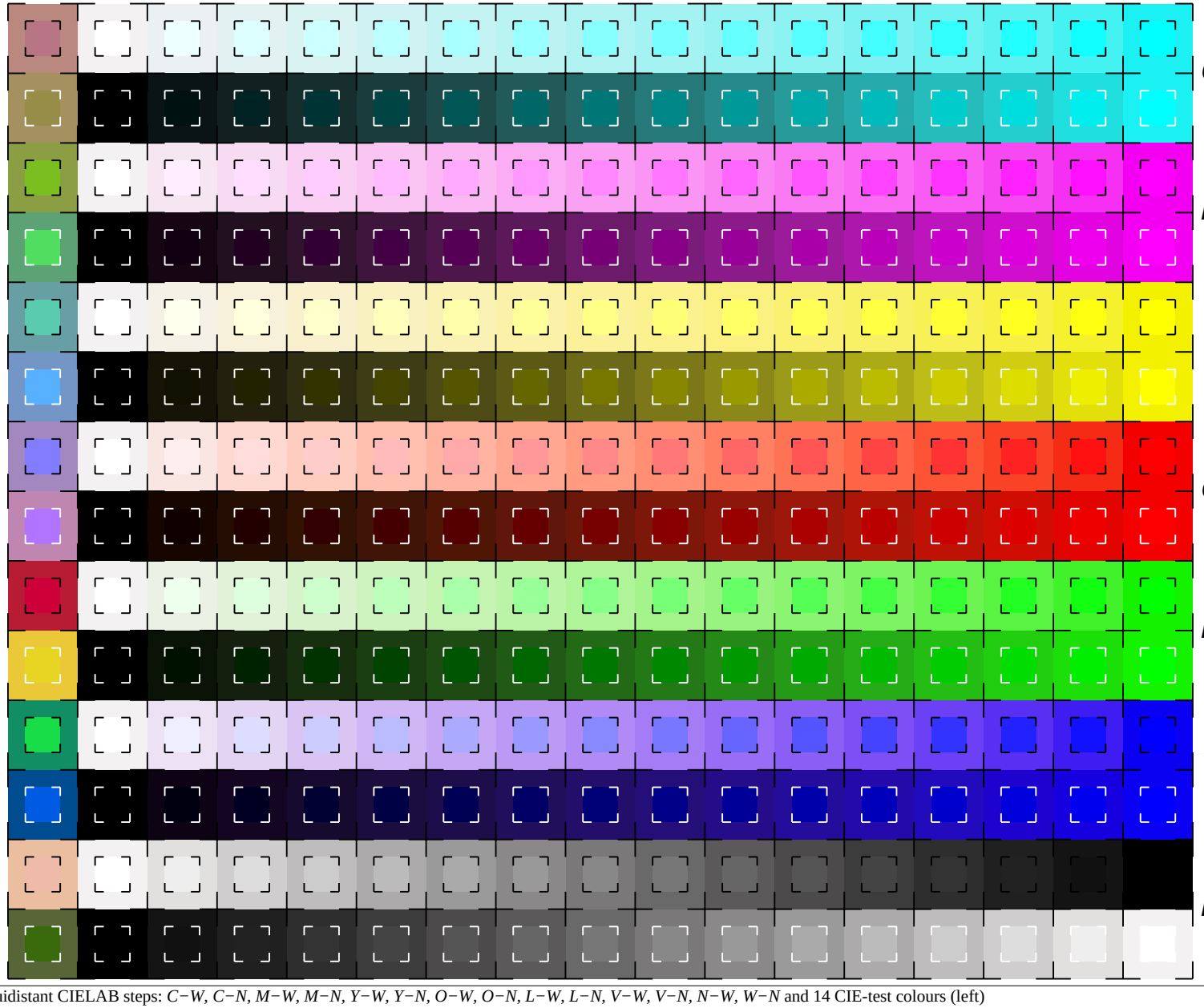

used coordinate
surround center

LAB^*_{TLS00} *o11**
C
LAB^*_{TLS00} *0lv**
LAB^*_{TLS00} *1l1**
M
LAB^*_{TLS00} *o0v**
LAB^*_{TLS00} *11v**
Y
LAB^*_{TLS00} *ol0**
LAB^*_{TLS00} *1lv**
O
LAB^*_{TLS00} *o00**
LAB^*_{TLS00} *o1v**
L
LAB^*_{TLS00} *0l0**
LAB^*_{TLS00} *ol1**
V
LAB^*_{TLS00} *00v**
LAB^*_{TLS00} *olv**
N/W
LAB^*_{TLS00} *w**

16 equidistant CIELAB steps: *C−W, C−N, M−W, M−N, Y−W, Y−N, O−W, O−N, L−W, L−N, V−W, V−N, N−W, W−N* and 14 CIE-test colours (left)

Test chart LE19: 16 CIELAB steps of ISO/IEC 15775
Chromatic−White, Chromatic−Black, Black−White

input ,ORS18: *LAB* setcolor (2x)*
output ,ORS18: *Startup (S) data dependend*

See for similar files: http://www.ps.bam.de/LE19/LE19.HTM
Information and Order: http://www.ps.bam.de Version 2.0, io=0,0?

BAM registration: 20030101-LE19/10Q/Q19E03SP.PS/.PDF BAM material: code=rha4ta
application for measurement of monitor (Yr=2.5) and printer output