AEC61–3N, Picture B1: Flower motif, 14 CIE-test colours and 16 grey steps (sf); PS operators *settransfer, 3 colorimage*

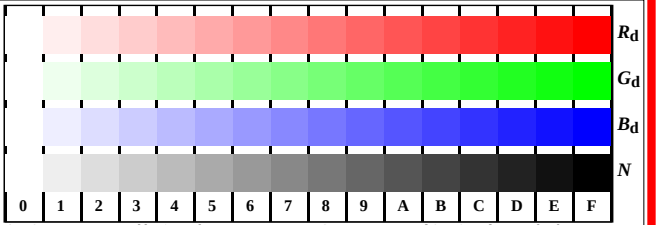

AEE31-1, Picture D4Wdd: 16 equidistant steps *W-*R_d; *W-*G_d; *W-*B_d; *W-N*; ***rgb/cmy0->rgb***$_{dd}$ *setrgbcolor*

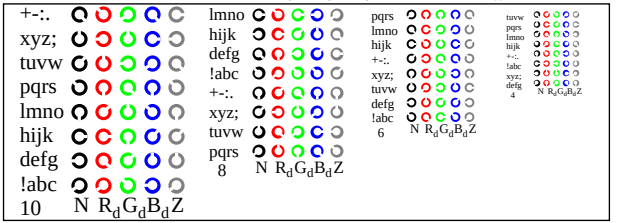

AEE31-3, Picture D5Wdd: Script and Landolt-rings ***N***; ***R***$_d$; ***G***$_d$; ***B***$_d$; ***Z***; *PS* operator: ***rgb->rgb***$_{dd}$ *setrgbcolor*

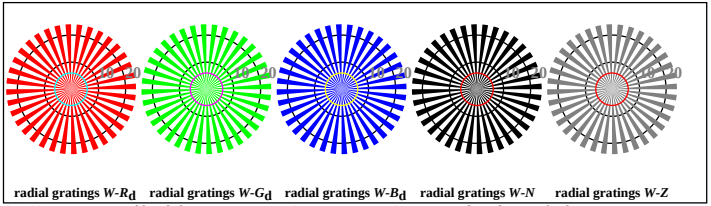

AEE30-5, Picture D2Wdd: radial gratings *W-*R_d; *W-*G_d; *W-*B_d; *W-N; PS* operator: ***rgb->rgb***$_{dd}$ *setrgbcolor*

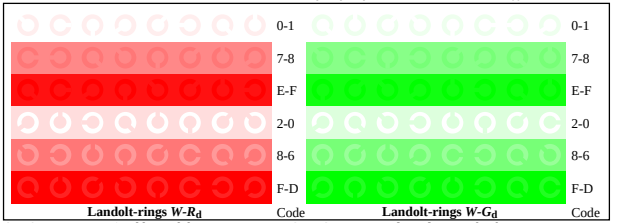

AEE31-5, Picture D6Wdd: Landolt-rings *W−*R_d; *W-*G_d; *PS* operator: ***rgb->rgb***$_{dd}$ *setrgbcolor*

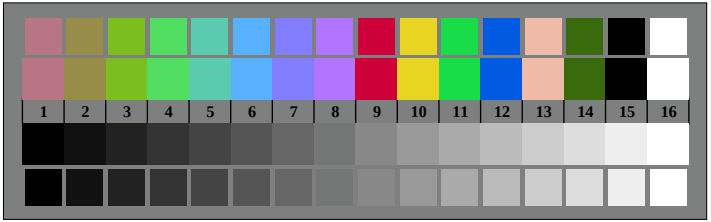

AEE30-7, Picture D3Wdd: 14 CIE-test colours and 2 + 16 grey steps (sf); ***rgb/cmy0->rgb***$_{dd}$ *setrgbcolor*

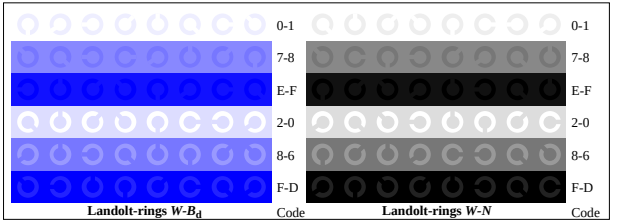

AEE31-7, Picture D7Wdd: Landolt-rings *W−*R_d; *W-N; PS* operator: ***rgb->rgb***$_{dd}$ *setrgbcolor*

AEE31-1N, Input file: http://farbe.li.tu-berlin.de/AEE3/AEE30-1N.EPS, 1MR, gamma g_P=1,000, C_{YP8}=C_{YN8}