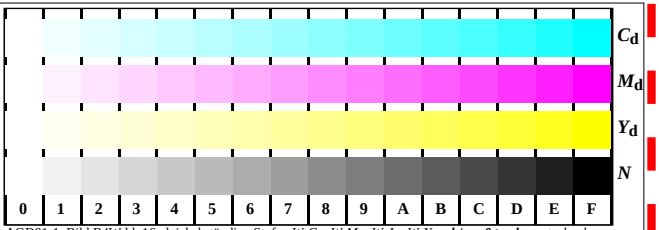

AGD01-1, Bild B4Wdd: 16 gleichabständige Stufen *W-*C_d; *W-*M_d; *W-*J_d; *W-N*; ***rgb/cmy0->rgb***$_{dd}$ *setrgbcolor*

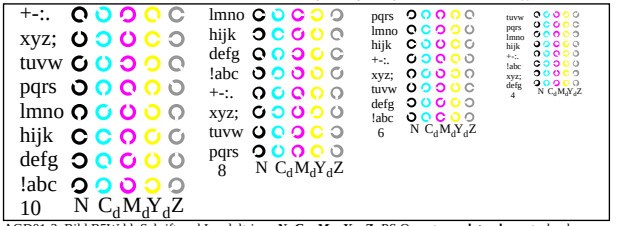

AGD01-3, Bild B5Wdd: Schrift und Landoltringe ***N***; ***C***$_d$; ***M***$_d$; ***Y***$_d$; ***Z***; *PS*-Operator: ***rgb->rgb***$_{dd}$ *setrgbcolor*

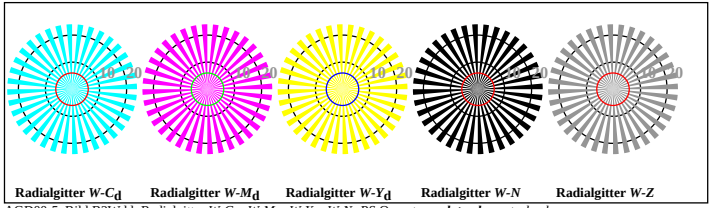

AGD00-5, Bild B2Wdd: Radialgitter *W-*C_d; *W-*M_d; *W-*Y_d; *W-N*; *PS*-Operator: ***rgb->rgb***$_{dd}$ *setrgbcolor*

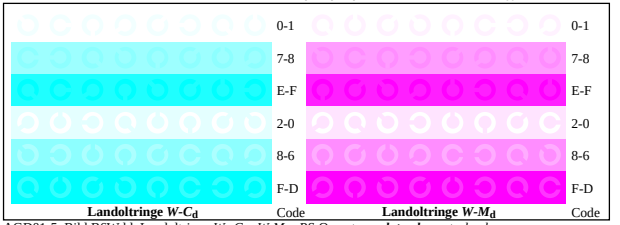

AGD01-5, Bild B6Wdd: Landoltringe *W−*C_d; *W-*M_d; *PS*-Operator: ***rgb->rgb***$_{dd}$ *setrgbcolor*

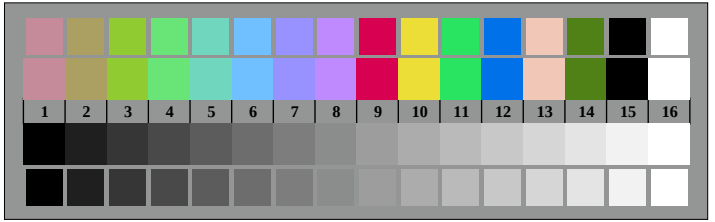

AGD00-7, Bild B3Wdd: 14 CIE-Prüffarben sowie 2 + 16 Graustufen (sf); ***rgb/cmy0->rgb***$_{dd}$ *setrgbcolor*

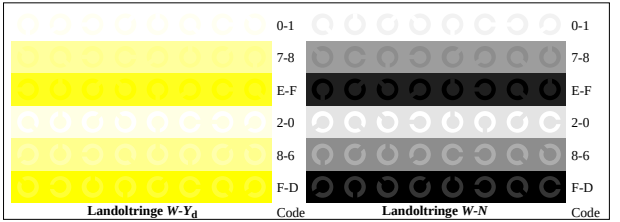

AGD01-7, Bild B7Wdd: Landoltringe *W−*Y_d; *W-N*; *PS*-Operator: ***rgb->rgb***$_{dd}$ *setrgbcolor*

AGD00-6N, Eingabedatei: http://farbe.li.tu-berlin.de/AGD0/AGD00-1N.EPS, 1MR, Gamma g_P=0,775, C_{YP5}