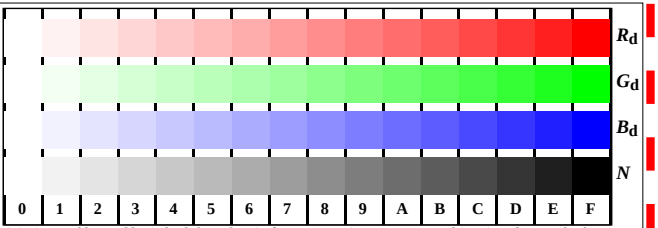

AGD81-1, Bild D4Wdd: 16 gleichabständige Stufen *W-*R_d; *W-*G_d; *W-*B_d; *W-N*; ***rgb/cmy0->rgb***$_{dd}$ *setrgbcolor*

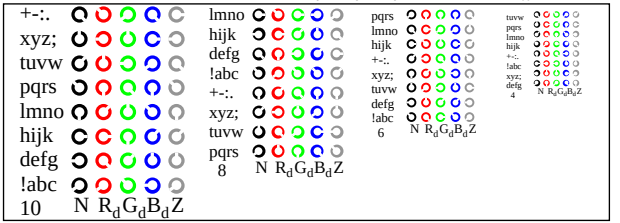

AGD81-3, Bild D5Wdd: Schrift und Landoltringe ***N***; ***R***$_d$; ***G***$_d$; ***B***$_d$; ***Z***; *PS*-Operator: ***rgb->rgb***$_{dd}$ *setrgbcolor*

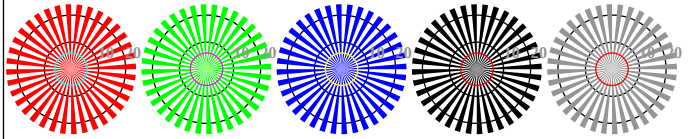

AGD80-5, Bild D2Wdd: Radialgitter *W-*R_d; *W-*G_d; *W-*B_d; *W-N*; *PS*-Operator: ***rgb->rgb***$_{dd}$ *setrgbcolor*

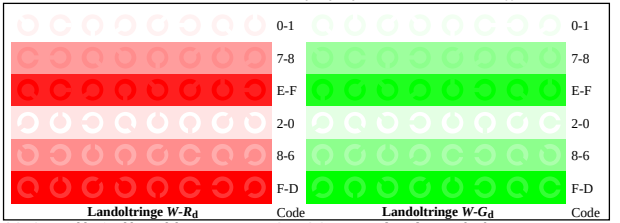

AGD81-5, Bild D6Wdd: Landoltringe *W−*R_d; *W-*G_d; *PS*-Operator: ***rgb->rgb***$_{dd}$ *setrgbcolor*

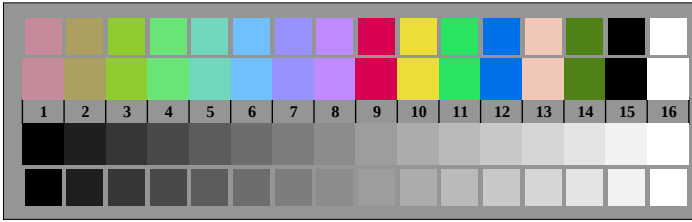

AGD80-7, Bild D3Wdd: 14 CIE-Prüffarben sowie 2 + 16 Graustufen (sf); ***rgb/cmy0->rgb***$_{dd}$ *setrgbcolor*

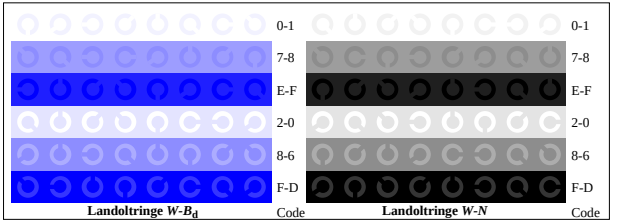

AGD81-7, Bild D7Wdd: Landoltringe *W−*B_d; *W-N*; *PS*-Operator: ***rgb->rgb***$_{dd}$ *setrgbcolor*

AGD80-6N, Eingabedatei: http://farbe.li.tu-berlin.de/AGD8/AGD80-1N.EPS, 1MR, Gamma g_P=0,775, C_{YP5}