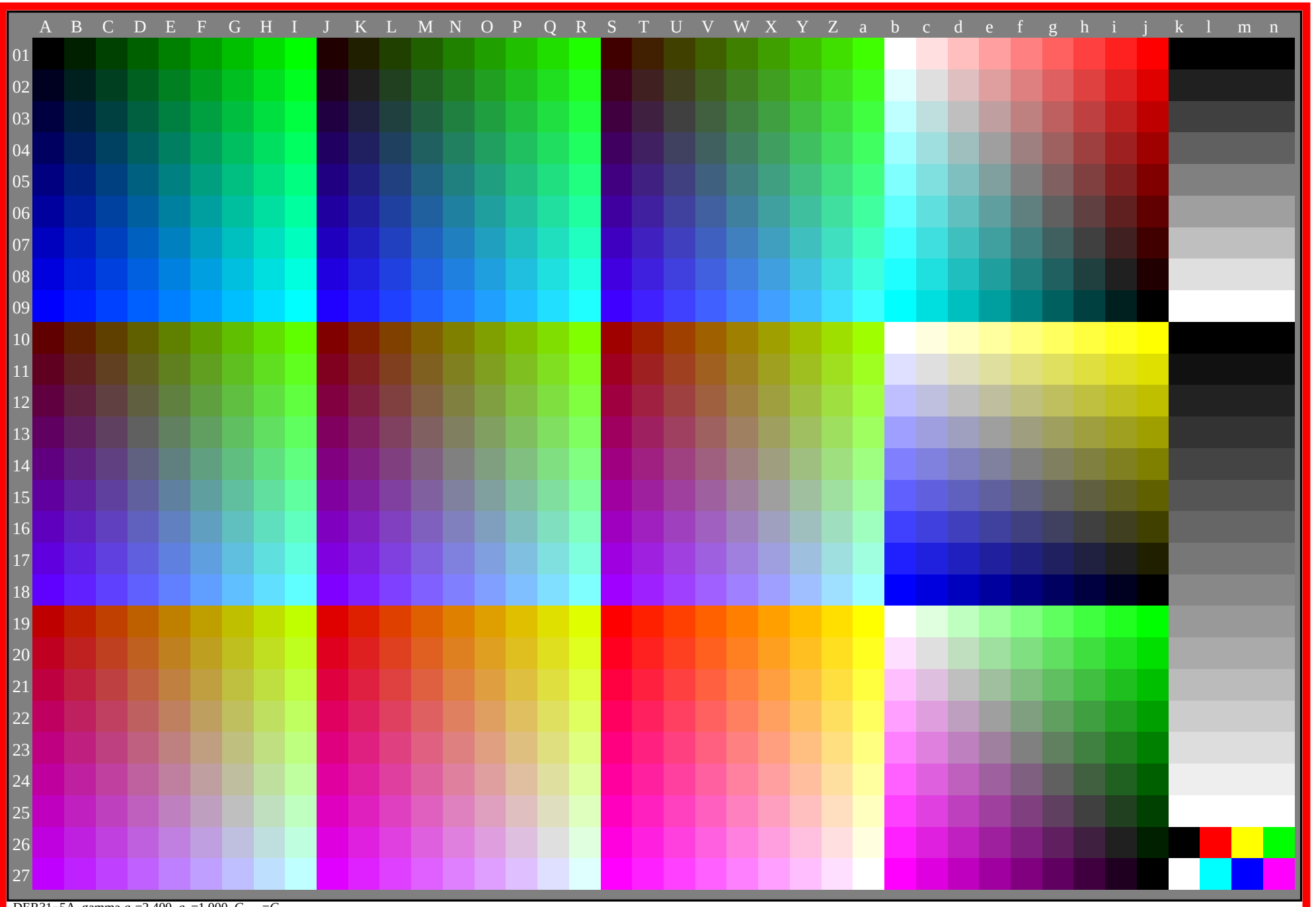

DER31−5A, gamma g_a=2,400, g_P=1,000, C_{YP8}=C_{YN8}