http://farbe.li.tu-berlin.de/DGL6/DGL6L0NA.TXT /.PS; Start-Ausgabe
N: Keine 3D-Linearisierung (OL) in Datei (F) oder PS-Startup (S), Seite 1/1

Siehe ähnliche Dateien: http://farbe.li.tu-berlin.de/DGL6/DGL6.HTM
Technische Information: http://farbe.li.tu-berlin.de/ oder http://color.li.tu-berlin.de/

DGL60-1N, ad_rgbd*' + da_rgbd*; sf, exposure +0,0 stop, pixel: 384x256

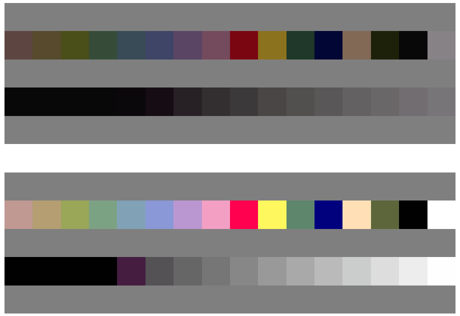
DGL60-2N, ad_rgbd*' + da_rgbd*; sf, exposure -1,5 stop, pixel: 384x256

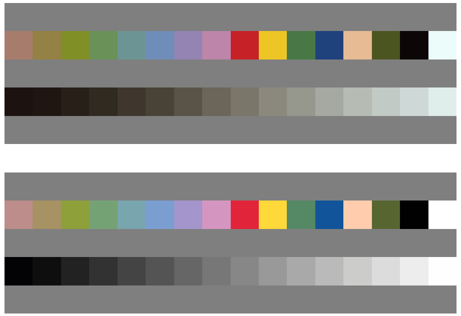
DGL61-1N, ad_rgbd*' + da_rgbd*; nf, exposure +0,0 stop, pixel: 384x256

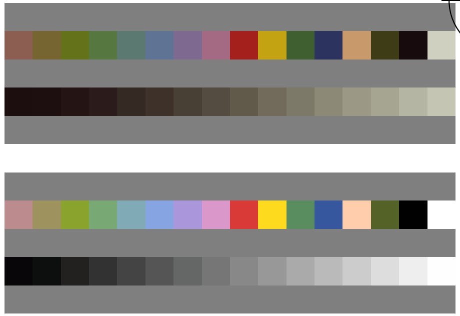
DGL61-2N, ad_rgbd*' + da_rgbd*; nf, exposure -2,0 stop, pixel: 384x256

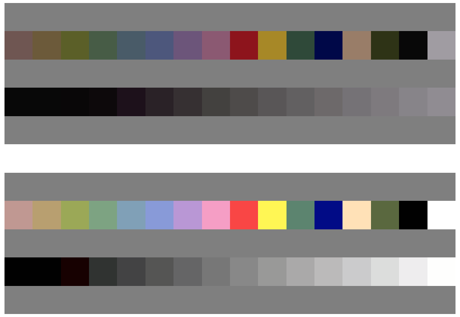
DGL60-3N, ad_rgbd*' + da_rgbd*; sf, exposure -1,0 stop, pixel: 384x256

DGL60-4N, ad_rgbd*' + da_rgbd*; sf, exposure -0,5 stop, pixel: 384x256

DGL61-3N, ad_rgbd*' + da_rgbd*; nf, exposure -1,0 stop, pixel: 384x256

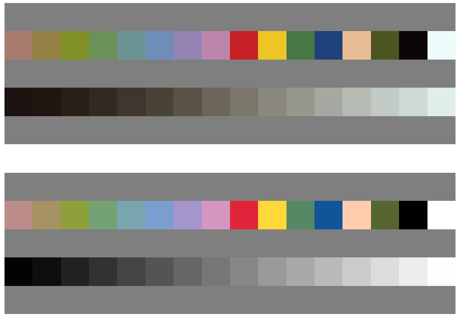
DGL61-4N, ad_rgbd*' + da_rgbd*; nf, exposure +0,0 stop, pixel: 384x256

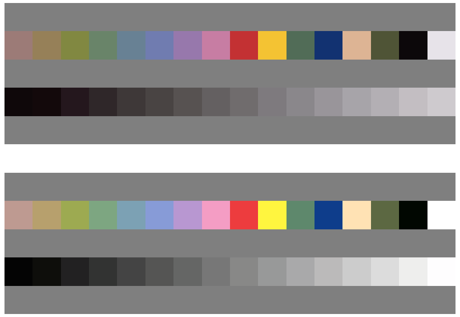
DGL60-5N, ad_rgbd*' + da_rgbd*; sf, exposure +0,0 stop, pixel: 384x256

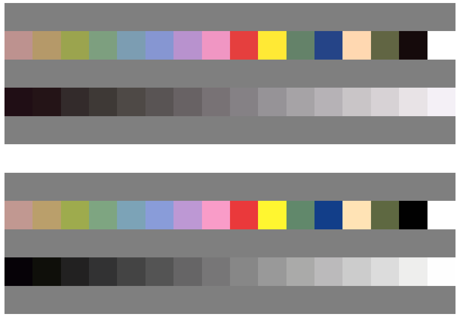
DGL60-6N, ad_rgbd*' + da_rgbd*; sf, exposure +0,5 stop, pixel: 384x256

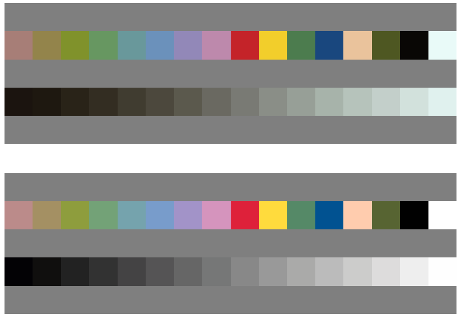
DGL61-5N, ad_rgbd*' + da_rgbd*; nf, exposure +1,0 stop, pixel: 384x256

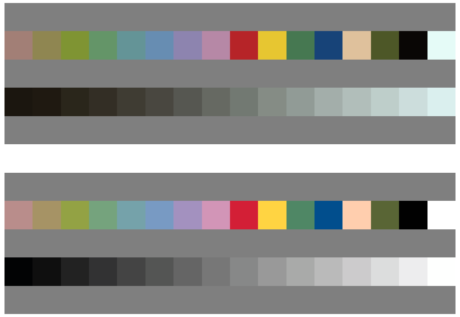
DGL61-6N, ad_rgbd*' + da_rgbd*; nf, exposure +2,0 stop, pixel: 384x256

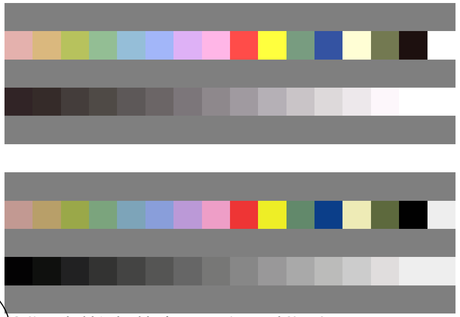
DGL60-7N, ad_rgbd*' + da_rgbd*; sf, exposure +1,0 stop, pixel: 384x256

DGL60-8N, ad_rgbd*' + da_rgbd*; sf, exposure +1,5 stop, pixel: 384x256

DGL61-7N, ad_rgbd*' + da_rgbd*; nf, exposure +3,0 stop, pixel: 384x256

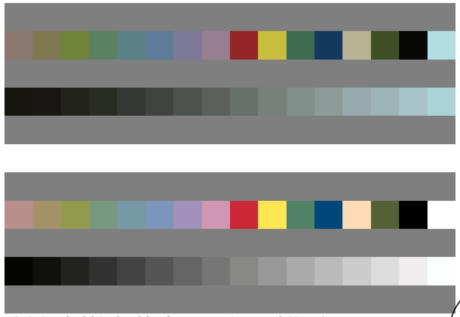
DGL61-8N, ad_rgbd*' + da_rgbd*; nf, exposure +4,0 stop, pixel: 384x256

TUB-Prüfvorlage DGL6; Photo CD: Scan ohne und mit Linearisierung, nur 32 Muster
Reflektive Prüfvorlage nach ISO/IEC 15775/ed−2:2022, Pixel: 192x128

TUB-Registrierung: 20220901-DGL6/DGL6L0NA.TXT /.PS
Anwendung für Messung von Display- oder Druck-Ausgabe

TUB-Material: Code=rha4ta