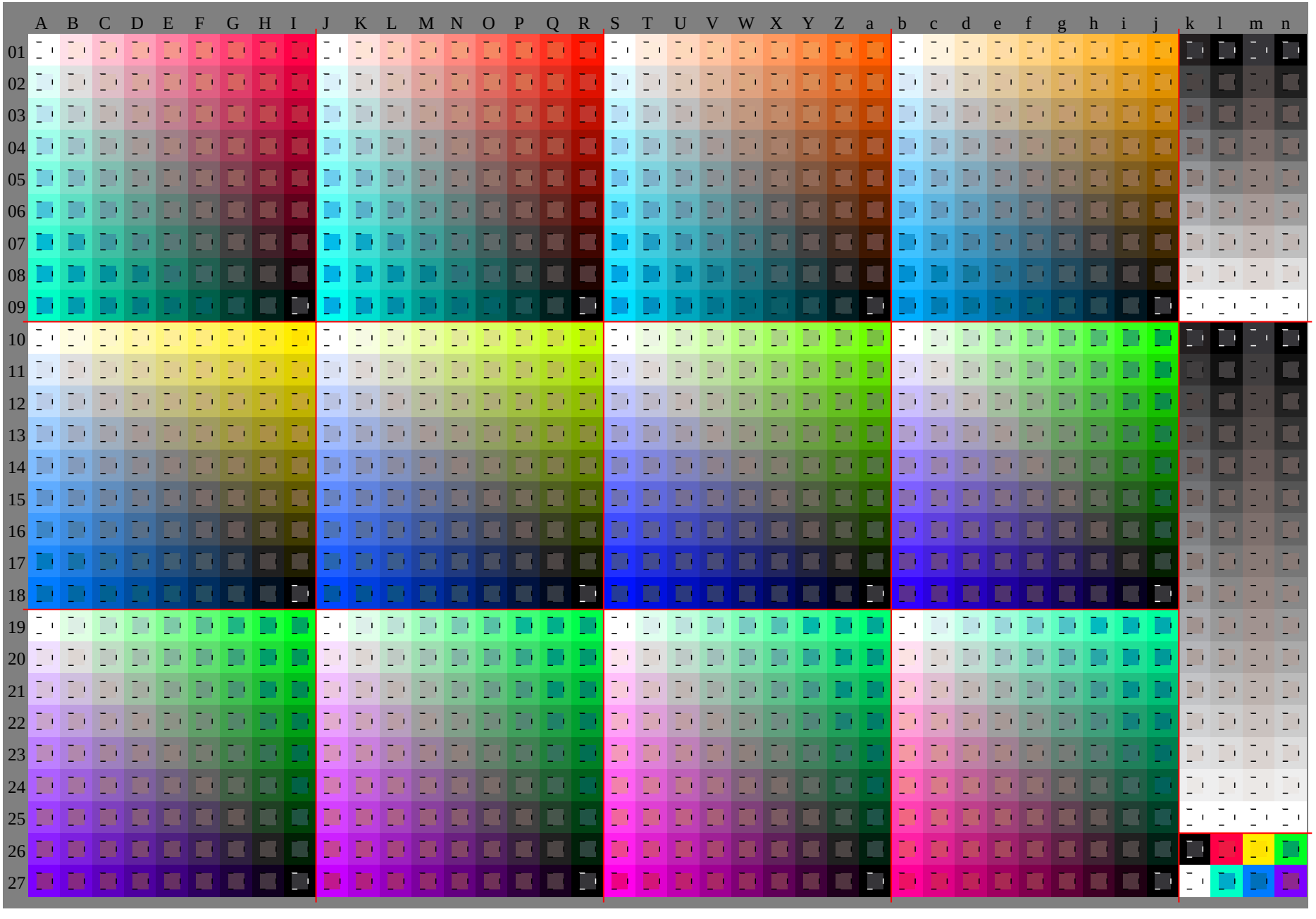

See original or copy: http://web.me.com/klaus.richter/HE08/HE08L0FP.PDF /.PS
Technical information: http://www.ps.bam.de V 2.1, io=1,1, CIELAB, Cx=0; cf1=1.00; nt=0.18; nx=1.0

TUB registration: 20091101-HE08/HE08L0FP.PDF /.PS
application for evaluation and measurement of printer or monitor systems
TUB material: code=rha4ta

TUB-test chart HE08; Relative Elementary Colour System O
D65: 1080 standard colours, separations and 23 data tables

input: *000n / w / nnn0 / www set...*
output: no change compared to input

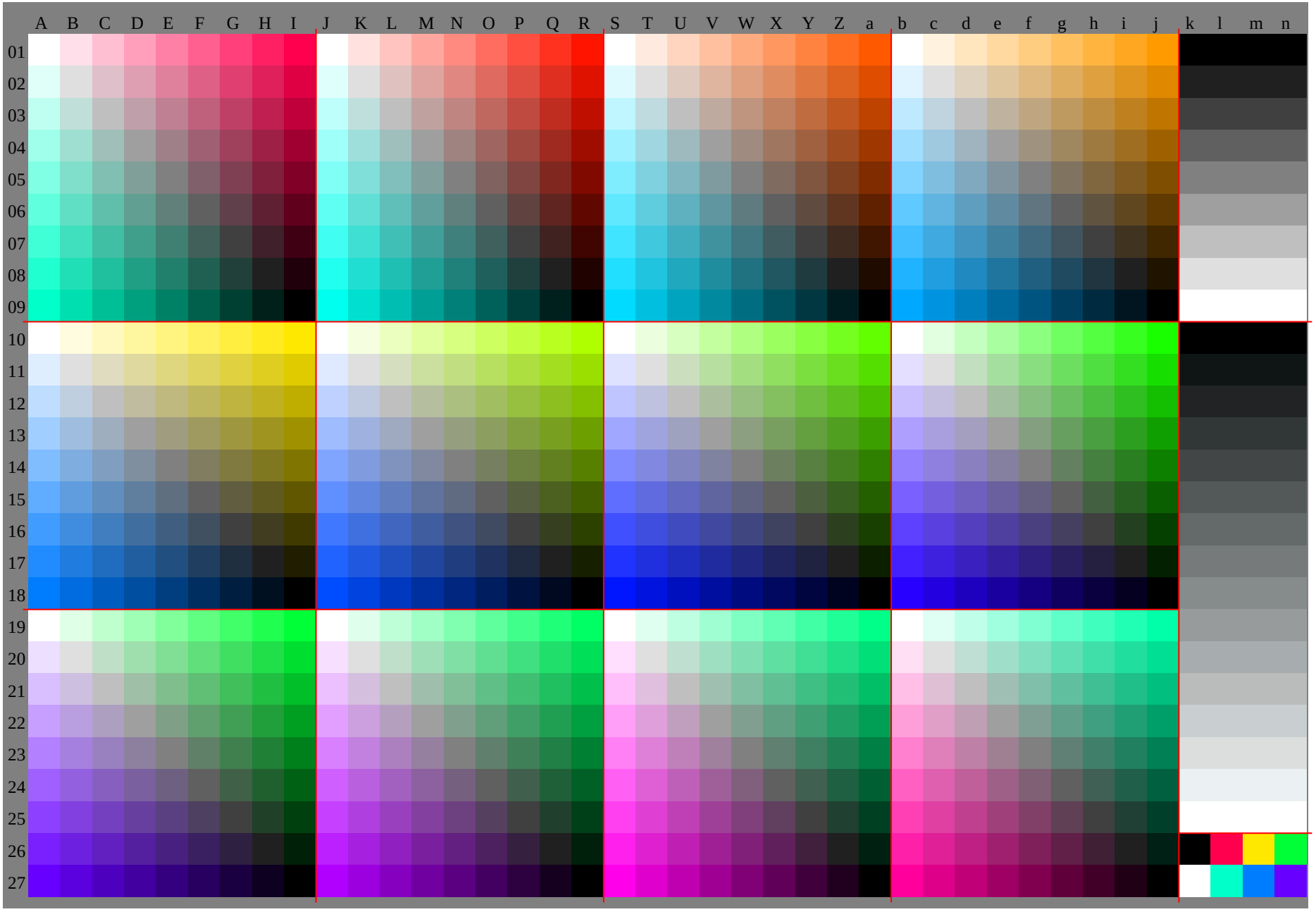

See original or copy: http://web.me.com/klaus.richter/HE08/HE08L0FP.PDF /.PS
Technical information: http://www.ps.bam.de V 2.1, io=1,1, CIELAB, Cx=0; cf1=1.00; nt=0.18; nx=1.0

TUB registration: 20091101-HE08/HE08L0FP.PDF /.PS
application for evaluation and measurement of printer or monitor systems
TUB material: code=rha4ta

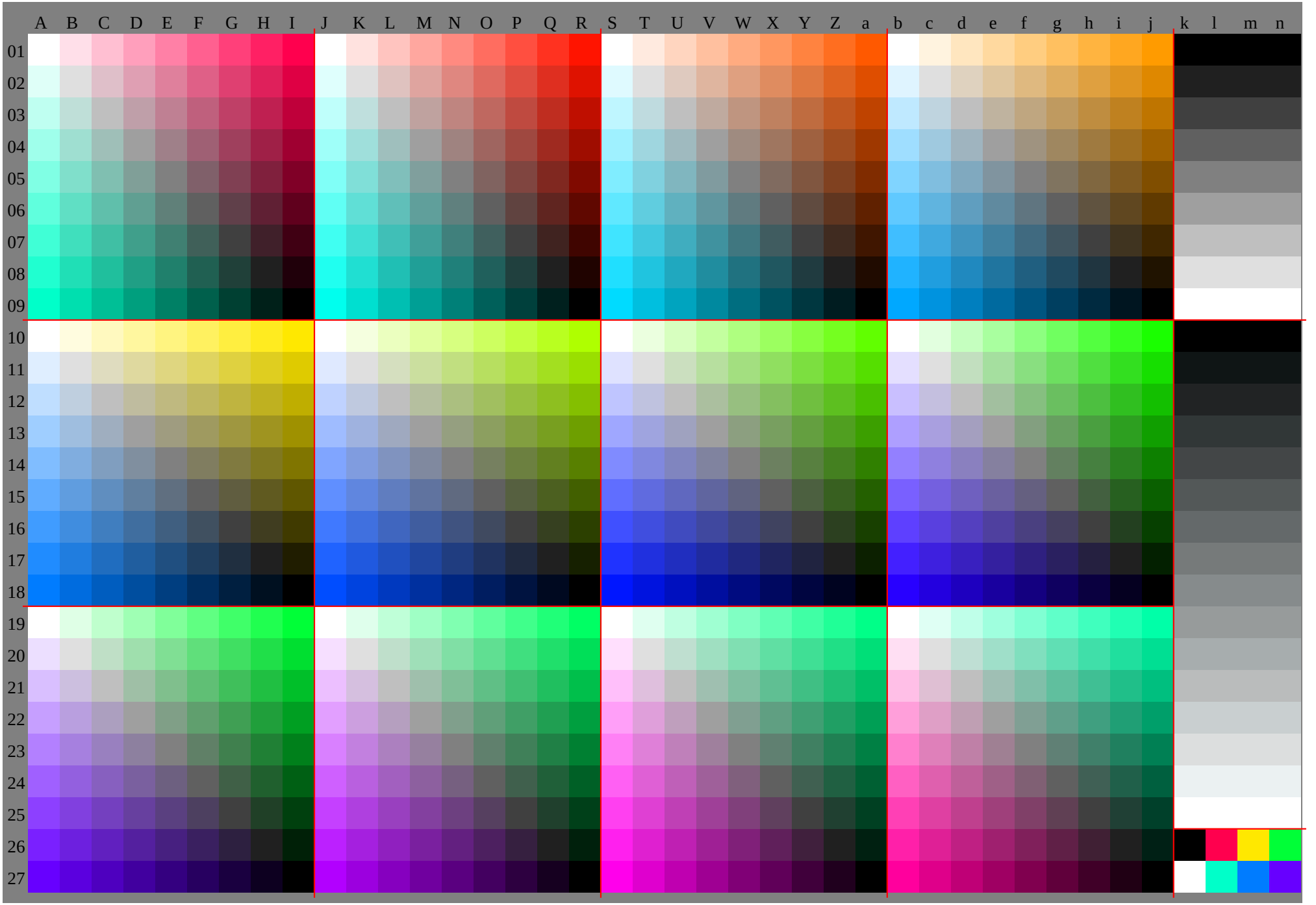
A B C D E F G H I J K L M N O P Q R S T U V W X Y Z a b c d e f g h i j k l m n
01 02 03 04 05 06 07 08 09 10 11 12 13 14 15 16 17 18 19 20 21 22 23 24 25 26 27

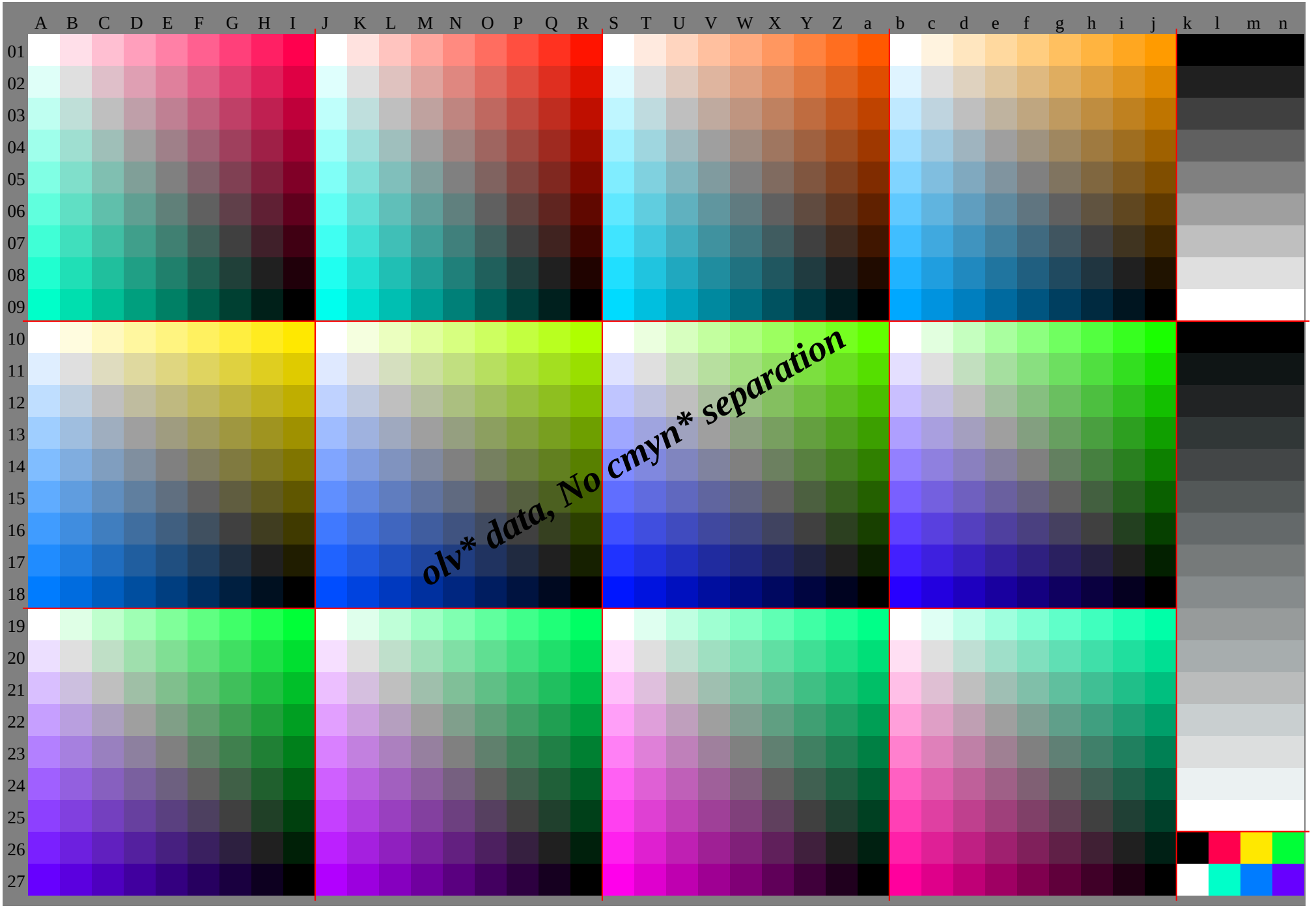
A B C D E F G H I J K L M N O P Q R S T U V W X Y Z a b c d e f g h i j k l m n
01 02 03 04 05 06 07 08 09 10 11 12 13 14 15 16 17 18 19 20 21 22 23 24 25 26 27
olv* data, No cmyn* separation

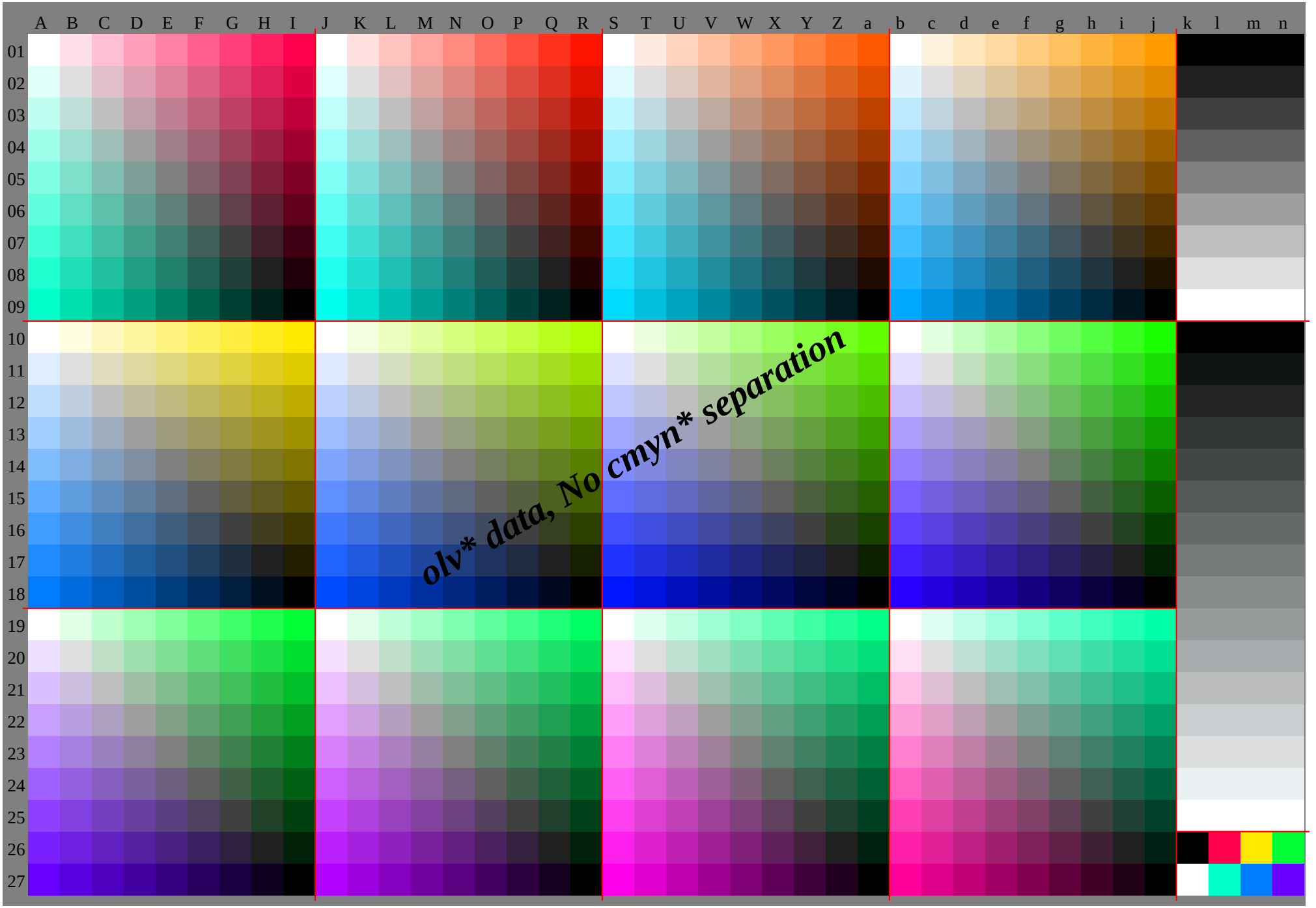
A B C D E F G H I J K L M N O P Q R S T U V W X Y Z a b c d e f g h i j k l m n
01 02 03 04 05 06 07 08 09 10 11 12 13 14 15 16 17 18 19 20 21 22 23 24 25 26 27
olv* data, No cmyn* separation

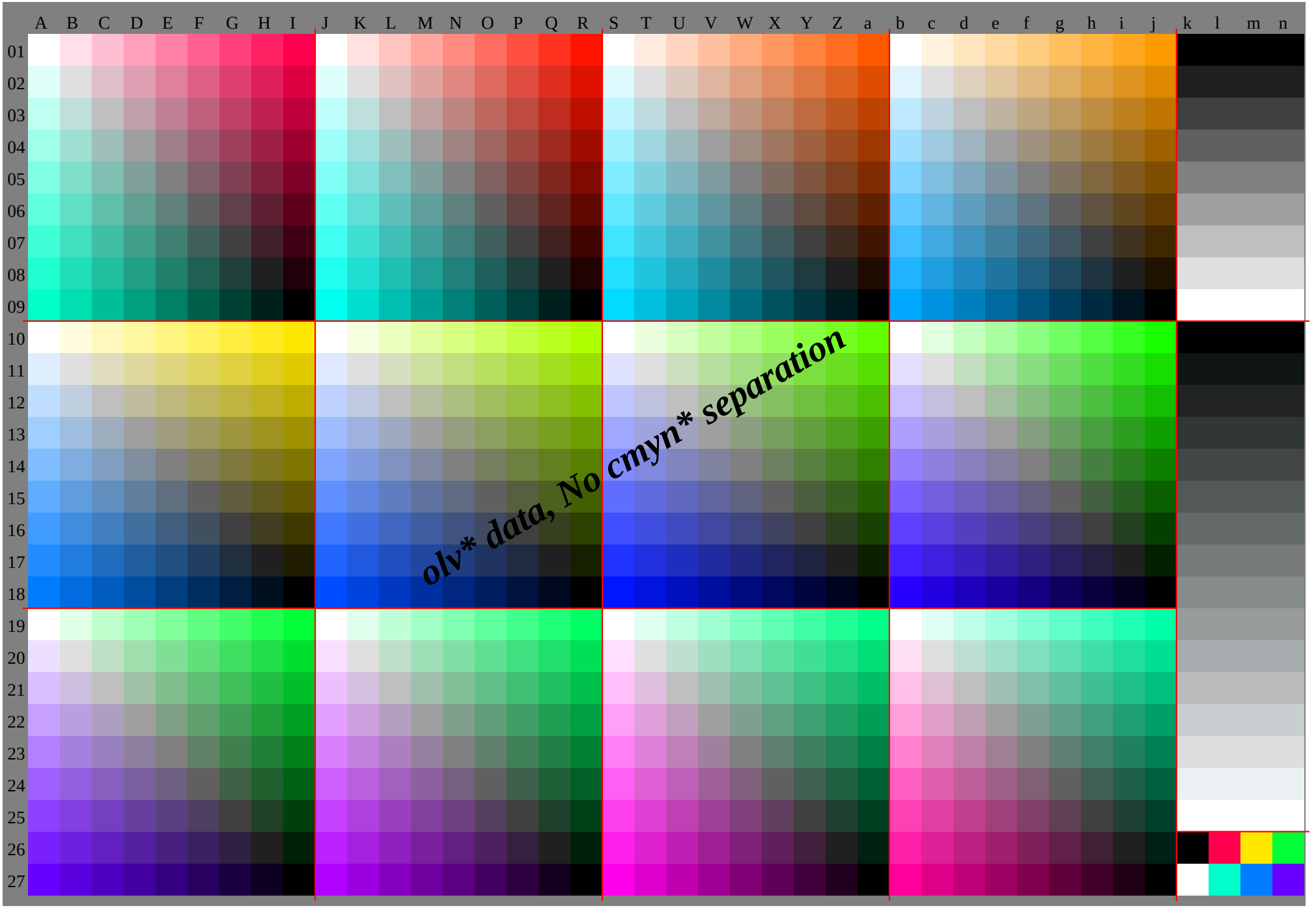
A B C D E F G H I J K L M N O P Q R S T U V W X Y Z a b c d e f g h i j k l m n
01 02 03 04 05 06 07 08 09 10 11 12 13 14 15 16 17 18 19 20 21 22 23 24 25 26 27
olv* data, No cmyn* separation

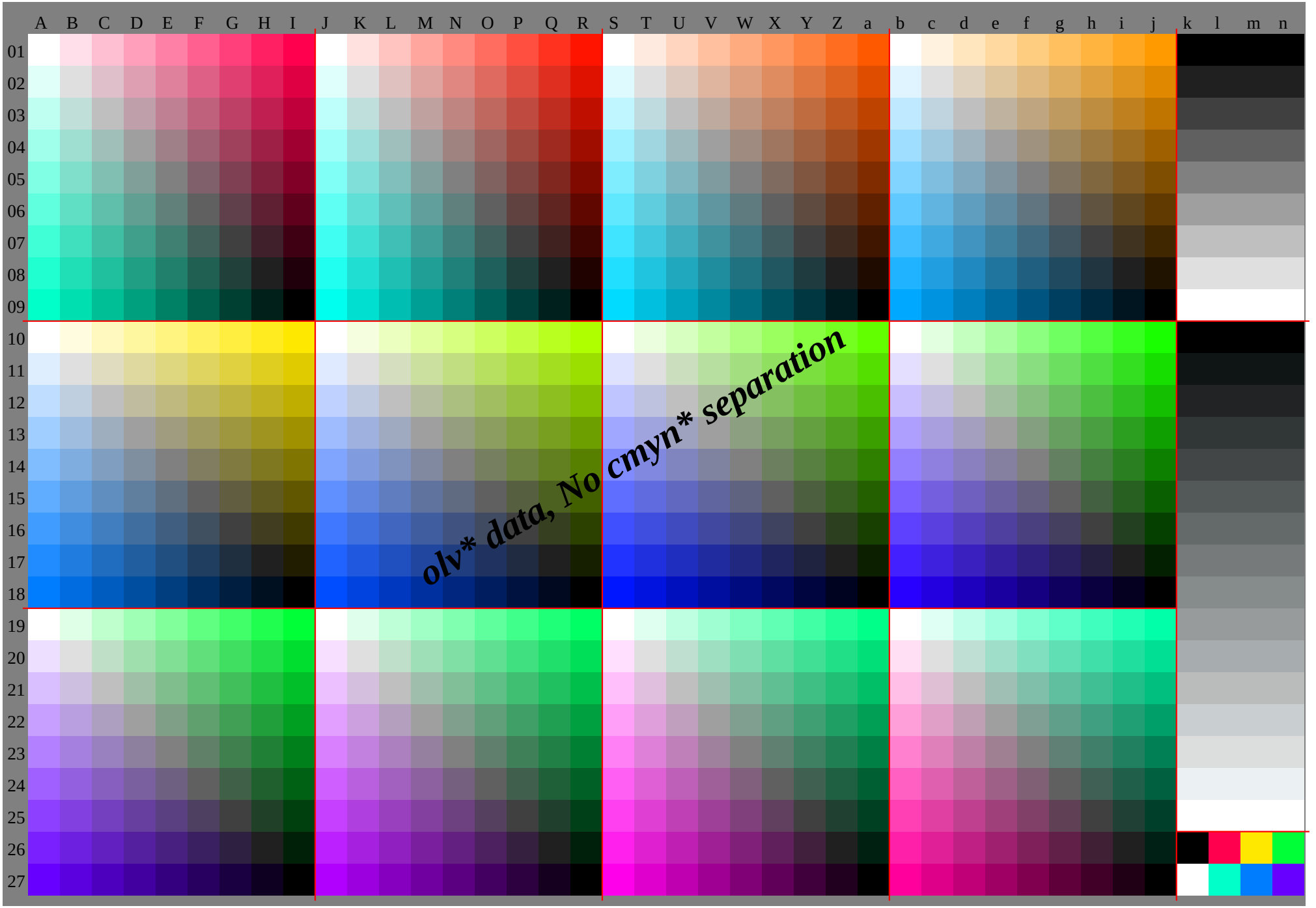
A B C D E F G H I J K L M N O P Q R S T U V W X Y Z a b c d e f g h i j k l m n
01 02 03 04 05 06 07 08 09 10 11 12 13 14 15 16 17 18 19 20 21 22 23 24 25 26 27
olv* data, No cmyn* separation

	A	B	C	D	E	F	G	H	I	J	K	L	M	N	O	P	Q	R	S	T	U	V	W	X	Y	Z	a	b	c	d	e	f	g	h	i	j	k	***lab*olv****
01	1.0	1.0	1.0	1.0	1.0	1.0	1.0	1.0	1.0	1.0	1.0	1.0	1.0	1.0	1.0	1.0	1.0	1.0	1.0	1.0	1.0	1.0	1.0	1.0	1.0	1.0	1.0	1.0	1.0	1.0	1.0	1.0	1.0	1.0	1.0	1.0	0.0	0.0	0.0	0.0
	1.0	0.880	.750	.630	.5	0.380	.250	.130	.0	1.0	0.880	.770	.650	.540	.420	.310	.190	.081	1.0	0.920	.840	.760	.680	.6	0.520	.440	.361	1.0	0.960	.910	.870	.820	.780	.730	.690	.650	0.0	0.0	0.0	0.0
	1.0	0.910	.820	.730	.640	.550	.460	.370	.281	1.0	0.880	.750	.630	.5	0.380	.250	.130	.0	1.0	0.880	.750	.630	.5	0.380	.250	.130	.0	1.0	0.880	.750	.630	.5	0.380	.250	.130	.0	0.0	0.0	0.0	0.0
02	0.880	.880	.880	.880	.880	.880	.880	.880	.880	.880	.880	.880	.880	.880	.880	.880	.880	.880	.880	.880	.880	.880	.880	.880	.880	.880	.880	.880	.880	.880	.880	.880	.880	.880	.880	.880	.130	.130	.130	.13
	1.0	0.880	.750	.630	.5	0.380	.250	.130	.0	1.0	0.880	.760	.640	.530	.410	.3	0.180	.070	.980	.880	.8	0.720	.640	.560	.480	.4	0.320	.960	.880	.830	.790	.740	.7	0.650	.610	.570	.130	.130	.130	.13
	0.970	0.880	.780	.690	.6	0.510	.420	.330	.240	.990	0.880	.750	.630	.5	0.380	.250	.130	.0	1.0	0.880	.750	.630	.5	0.380	.250	.130	.0	1.0	0.880	.750	.630	.5	0.380	.250	.130	.0	.130	.130	.130	.13
03	0.750	.750	.750	.750	.750	.750	.750	.750	.750	.750	.750	.750	.750	.750	.750	.750	.750	.750	.750	.750	.750	.750	.750	.750	.750	.750	.750	.750	.750	.750	.750	.750	.750	.750	.750	.750	.250	.250	.250	.25
	1.0	0.880	.750	.630	.5	0.380	.250	.130	.0	1.0	0.880	.750	.630	.520	.4	0.290	.170	.060	.970	.860	.750	.670	.590	.510	.430	.350	.270	.920	.840	.750	.710	.660	.620	.570	.530	.480	.250	.250	.250	.25
	0.940	0.850	.750	.660	.570	.480	.390	.3	0.210	.980	.870	.750	.630	.5	0.380	.250	.130	.0	1.0	0.880	.750	.630	.5	0.380	.250	.130	.0	1.0	0.880	.750	.630	.5	0.380	.250	.130	.0	.250	.250	.250	.25
04	0.630	.630	.630	.630	.630	.630	.630	.630	.630	.630	.630	.630	.630	.630	.630	.630	.630	.630	.630	.630	.630	.630	.630	.630	.630	.630	.630	.630	.630	.630	.630	.630	.630	.630	.630	.630	.380	.380	.380	.38
	1.0	0.880	.750	.630	.5	0.380	.250	.130	.0	1.0	0.880	.750	.630	.510	.390	.280	.160	.050	.950	.840	.730	.630	.550	.470	.390	.310	.230	.880	.8	0.710	.630	.580	.540	.490	.450	.4	0.380	.380	.380	.38
	0.920	.820	.720	.630	.530	.440	.350	.260	.170	.980	.860	.740	.630	.5	0.380	.250	.130	.0	1.0	0.880	.750	.630	.5	0.380	.250	.130	.0	1.0	0.880	.750	.630	.5	0.380	.250	.130	.0	0.380	.380	.380	.38
05	0.5	0.5	0.5	0.5	0.5	0.5	0.5	0.5	0.5	0.5	0.5	0.5	0.5	0.5	0.5	0.5	0.5	0.5	0.5	0.5	0.5	0.5	0.5	0.5	0.5	0.5	0.5	0.5	0.5	0.5	0.5	0.5	0.5	0.5	0.5	0.5	0.5	0.5	0.5	0.5
	1.0	0.880	.750	.630	.5	0.380	.250	.130	.0	1.0	0.880	.750	.630	.5	0.380	.270	.150	.040	.940	.830	.720	.610	.5	0.420	.340	.260	.180	.840	.760	.670	.590	.5	0.460	.410	.370	.320	.5	0.5	0.5	0.5
	0.89	.790	.690	.6	0.5	0.410	.320	.230	.140	.970	.850	.730	.620	.5	0.380	.250	.130	.0	1.0	0.880	.750	.630	.5	0.380	.250	.130	.0	1.0	0.880	.750	.630	.5	0.380	.250	.130	.0	0.5	0.5	0.5	0.5
06	0.380	.380	.380	.380	.380	.380	.380	.380	.380	.380	.380	.380	.380	.380	.380	.380	.380	.380	.380	.380	.380	.380	.380	.380	.380	.380	.380	.380	.380	.380	.380	.380	.380	.380	.380	.380	.630	.630	.630	.63
	1.0	0.880	.750	.630	.5	0.380	.250	.130	.0	1.0	0.880	.750	.630	.5	0.380	.260	.140	.030	.920	.810	.7	0.590	.480	.380	.3	0.220	.140	.8	0.720	.630	.550	.460	.380	.330	.290	.240	.630	.630	.630	.63
	0.860	.760	.670	.570	.470	.380	.280	.190	.1	0.960	.840	.730	.610	.490	.380	.250	.130	.0	1.0	0.880	.750	.630	.5	0.380	.250	.130	.0	1.0	0.880	.750	.630	.5	0.380	.250	.130	.0	0.630	.630	.630	.63
07	0.250	.250	.250	.250	.250	.250	.250	.250	.250	.250	.250	.250	.250	.250	.250	.250	.250	.250	.250	.250	.250	.250	.250	.250	.250	.250	.250	.250	.250	.250	.250	.250	.250	.250	.250	.250	.750	.750	.750	.75
	1.0	0.880	.750	.630	.5	0.380	.250	.130	.0	1.0	0.880	.750	.630	.5	0.380	.250	.130	.020	.910	.8	0.690	.580	.470	.360	.250	.170	.090	.760	.680	.590	.510	.420	.340	.250	.210	.160	.750	.750	.750	.75
	0.830	.740	.640	.540	.440	.350	.250	.160	.070	.950	.840	.720	.6	0.480	.370	.250	.130	.0	1.0	0.880	.750	.630	.5	0.380	.250	.130	.0	1.0	0.880	.750	.630	.5	0.380	.250	.130	.0	0.750	.750	.750	.75
08	0.130	.130	.130	.130	.130	.130	.130	.130	.130	.130	.130	.130	.130	.130	.130	.130	.130	.130	.130	.130	.130	.130	.130	.130	.130	.130	.130	.130	.130	.130	.130	.130	.130	.130	.130	.130	.880	.880	.880	.88
	1.0	0.880	.750	.630	.5	0.380	.250	.130	.0	1.0	0.880	.750	.630	.5	0.380	.250	.130	.010	.890	.780	.670	.560	.450	.340	.230	.130	.050	.720	.640	.550	.470	.380	.3	0.210	.130	.080	.880	.880	.880	.88
	0.8	0.710	.610	.510	.420	.320	.220	.130	.030	.950	.830	.710	.590	.480	.360	.240	.130	.0	1.0	0.880	.750	.630	.5	0.380	.250	.130	.0	1.0	0.880	.750	.630	.5	0.380	.250	.130	.0	0.880	.880	.880	.88
09	0.0	0.0	0.0	0.0	0.0	0.0	0.0	0.0	0.0	0.0	0.0	0.0	0.0	0.0	0.0	0.0	0.0	0.0	0.0	0.0	0.0	0.0	0.0	0.0	0.0	0.0	0.0	0.0	0.0	0.0	0.0	0.0	0.0	0.0	0.0	0.0	1.0	1.0	1.0	1.0
	1.0	0.880	.750	.630	.5	0.380	.250	.130	.0	1.0	0.880	.750	.630	.5	0.380	.250	.130	.0	0.880	.770	.660	.550	.440	.330	.220	.110	.0	0.680	.6	0.510	.430	.340	.260	.170	.090	.0	1.0	1.0	1.0	1.0
	0.780	.680	.580	.490	.390	.290	.190	.1	0.0	0.940	.820	.7	0.590	.470	.350	.230	.120	.0	1.0	0.880	.750	.630	.5	0.380	.250	.130	.0	1.0	0.880	.750	.630	.5	0.380	.250	.130	.0	1.0	1.0	1.0	1.0
10	1.0	1.0	1.0	1.0	1.0	1.0	1.0	1.0	1.0	1.0	0.970	.940	.910	.880	.850	.820	.780	.751	.0	0.930	.860	.790	.720	.650	.580	.5	0.431	.0	0.890	.780	.670	.560	.450	.330	.220	.110	.0	0.0	0.0	0.0
	1.0	0.990	.980	.970	.970	.960	.950	.940	.931	.0	1.0	1.0	1.0	1.0	1.0	1.0	1.0	1.0	1.0	1.0	1.0	1.0	1.0	1.0	1.0	1.0	1.0	1.0	1.0	1.0	1.0	1.0	1.0	1.0	1.0	1.0	0.0	0.0	0.0	0.0
	1.0	0.880	.750	.630	.5	0.380	.250	.130	.0	1.0	0.880	.750	.630	.5	0.380	.250	.130	.0	1.0	0.880	.750	.630	.5	0.380	.250	.130	.0	1.0	0.880	.750	.630	.5	0.380	.250	.130	.0	0.0	0.0	0.0	0.0
11	0.880	.880	.880	.880	.880	.880	.880	.880	.880	.880	.880	.840	.810	.780	.750	.720	.690	.660	.880	.880	.8	0.730	.660	.590	.520	.450	.380	.9	0.880	.760	.650	.540	.430	.320	.210	.1	0.070	.070	.070	.07
	0.940	.880	.870	.860	.850	.840	.830	.820	.810	.910	.880	.880	.880	.880	.880	.880	.880	.880	.880	.880	.880	.880	.880	.880	.880	.880	.880	.880	.880	.880	.880	.880	.880	.880	.880	.880	.070	.070	.070	.07
	1.0	0.880	.750	.630	.5	0.380	.250	.130	.0	1.0	0.880	.750	.630	.5	0.380	.250	.130	.0	1.0	0.880	.750	.630	.5	0.380	.250	.130	.0	1.0	0.880	.750	.630	.5	0.380	.250	.130	.0	0.070	.070	.070	.07
12	0.750	.750	.750	.750	.750	.750	.750	.750	.750	.750	.750	.750	.720	.690	.660	.630	.6	0.570	.750	.750	.750	.680	.610	.540	.470	.4	0.330	.8	0.770	.750	.640	.530	.420	.310	.2	0.080	.130	.130	.130	.13
	0.870	.810	.750	.740	.730	.720	.720	.710	.7	0.820	.780	.750	.750	.750	.750	.750	.750	.750	.770	.760	.750	.750	.750	.750	.750	.750	.750	.750	.750	.750	.750	.750	.750	.750	.750	.750	.130	.130	.130	.13
	1.0	0.880	.750	.630	.5	0.380	.250	.130	.0	1.0	0.880	.750	.630	.5	0.380	.250	.130	.0	1.0	0.880	.750	.630	.5	0.380	.250	.130	.0	1.0	0.880	.750	.630	.5	0.380	.250	.130	.0	0.130	.130	.130	.13
13	0.630	.630	.630	.630	.630	.630	.630	.630	.630	.630	.630	.630	.630	.590	.560	.530	.5	0.470	.630	.630	.630	.630	.550	.480	.410	.340	.270	.7	0.670	.650	.630	.510	.4	0.290	.180	.070	.2	0.2	0.2	0.2
	0.810	.750	.690	.630	.620	.610	.6	0.590	.580	.730	.690	.660	.630	.630	.630	.630	.630	.630	.650	.640	.630	.630	.630	.630	.630	.630	.630	.630	.630	.630	.630	.630	.630	.630	.630	.630	.2	0.2	0.2	0.2
	1.0	0.880	.750	.630	.5	0.380	.250	.130	.0	1.0	0.880	.750	.630	.5	0.380	.250	.130	.0	1.0	0.880	.750	.630	.5	0.380	.250	.130	.0	1.0	0.880	.750	.630	.5	0.380	.250	.130	.0	0.2	0.2	0.2	0.2
14	0.5	0.5	0.5	0.5	0.5	0.5	0.5	0.5	0.5	0.5	0.5	0.5	0.5	0.5	0.470	.440	.410	.380	.5	0.5	0.5	0.5	0.5	0.430	.360	.290	.220	.6	0.570	.550	.520	.5	0.390	.280	.170	.060	.270	.270	.270	.27
	0.740	.680	.620	.560	.5	0.490	.480	.470	.470	.640	.6	0.570	.530	.5	0.5	0.5	0.5	0.5	0.540	.530	.520	.510	.5	0.5	0.5	0.5	0.5	0.5	0.5	0.5	0.5	0.5	0.5	0.5	0.5	0.5	.270	.270	.270	.27
	1.0	0.880	.750	.630	.5	0.380	.250	.130	.0	1.0	0.880	.750	.630	.5	0.380	.250	.130	.0	1.0	0.880	.750	.630	.5	0.380	.250	.130	.0	1.0	0.880	.750	.630	.5	0.380	.250	.130	.0	.270	.270	.270	.27
15	0.380	.380	.380	.380	.380	.380	.380	.380	.380	.380	.380	.380	.380	.380	.380	.340	.310	.280	.380	.380	.380	.380	.380	.380	.3	0.230	.160	.5	0.470	.450	.420	.4	0.380	.260	.150	.040	.330	.330	.330	.33
	0.680	.620	.560	.5	0.440	.380	.370	.360	.350	.550	.510	.480	.440	.410	.380	.380	.380	.380	.420	.410	.4	0.390	.380	.380	.380	.380	.380	.380	.380	.380	.380	.380	.380	.380	.380	.380	.330	.330	.330	.33
	1.0	0.880	.750	.630	.5	0.380	.250	.130	.0	1.0	0.880	.750	.630	.5	0.380	.250	.130	.0	1.0	0.880	.750	.630	.5	0.380	.250	.130	.0	1.0	0.880	.750	.630	.5	0.380	.250	.130	.0	0.330	.330	.330	.33
16	0.250	.250	.250	.250	.250	.250	.250	.250	.250	.250	.250	.250	.250	.250	.250	.250	.220	.190	.250	.250	.250	.250	.250	.250	.250	.180	.110	.390	.370	.350	.320	.3	0.270	.250	.140	.030	.4	0.4	0.4	0.4
	0.610	.550	.490	.430	.370	.310	.250	.240	.230	.460	.420	.390	.350	.320	.280	.250	.250	.250	.3	0.290	.280	.280	.270	.260	.250	.250	.250	.250	.250	.250	.250	.250	.250	.250	.250	.250	.4	0.4	0.4	0.4
	1.0	0.880	.750	.630	.5	0.380	.250	.130	.0	1.0	0.880	.750	.630	.5	0.380	.250	.130	.0	1.0	0.880	.750	.630	.5	0.380	.250	.130	.0	1.0	0.880	.750	.630	.5	0.380	.250	.130	.0	0.4	0.4	0.4	0.4
17	0.130	.130	.130	.130	.130	.130	.130	.130	.130	.130	.130	.130	.130	.130	.130	.130	.130	.090	.130	.130	.130	.130	.130	.130	.130	.130	.050	.290	.270	.250	.220	.2	0.170	.150	.130	.010	.470	.470	.470	.47
	0.550	.490	.430	.370	.310	.250	.190	.130	.120	.370	.330	.3	0.260	.230	.190	.160	.130	.130	.190	.180	.170	.160	.150	.140	.130	.130	.130	.130	.130	.130	.130	.130	.130	.130	.130	.130	.470	.470	.470	.47
	1.0	0.880	.750	.630	.5	0.380	.250	.130	.0	1.0	0.880	.750	.630	.5	0.380	.250	.130	.0	1.0	0.880	.750	.630	.5	0.380	.250	.130	.0	1.0	0.880	.750	.630	.5	0.380	.250	.130	.0	.470	.470	.470	.47
18	0.0	0.0	0.0	0.0	0.0	0.0	0.0	0.0	0.0	0.0	0.0	0.0	0.0	0.0	0.0	0.0	0.0	0.0	0.0	0.0	0.0	0.0	0.0	0.0	0.0	0.0	0.0	0.190	.170	.140	.120	.1	0.070	.050	.020	.0	0.530	.530	.530	.53
	0.480	.420	.360	.3	0.240	.180	.120	.060	.0	0.280	.240	.210	.170	.140	.1	0.070	.030	.0	0.070	.060	.050	.040	.030	.030	.020	.010	.0	0.0	0.0	0.0	0.0	0.0	0.0	0.0	0.0	0.0	0.530	.530	.530	.53
	1.0	0.880	.750	.630	.5	0.380	.250	.130	.0	1.0	0.880	.750	.630	.5	0.380	.250	.130	.0	1.0	0.880	.750	.630	.5	0.380	.250	.130	.0	1.0	0.880	.750	.630	.5	0.380	.250	.130	.0	0.530	.530	.530	.53
19	1.0	0.880	.750	.630	.5	0.380	.250	.130	.0	1.0	0.880	.750	.630	.5	0.380	.250	.130	.0	1.0	0.880	.750	.630	.5	0.380	.250	.130	.0	1.0	0.880	.750	.630	.5	0.380	.250	.130	.0	0.6	0.6	0.6	0.6
	1.0	1.0	1.0	1.0	1.0	1.0	1.0	1.0	1.0	1.0	1.0	1.0	1.0	1.0	1.0	1.0	1.0	1.0	1.0	1.0	1.0	1.0	1.0	1.0	1.0	1.0	1.0	1.0	1.0	1.0	1.0	1.0	1.0	1.0	1.0	1.0	0.6	0.6	0.6	0.6
	1.0	0.89	.780	.670	.570	.460	.350	.240	.131	.0	0.910	.820	.740	.650	.560	.470	.380	.291	.0	0.930	.860	.8	0.730	.660	.590	.520	.451	.0	0.950	.9	0.860	.810	.760	.710	.660	.620	.6	0.6	0.6	0.6
20	0.940	.880	.750	.630	.5	0.380	.250	.130	.0	0.970	.880	.750	.630	.5	0.380	.250	.130	.0	1.0	0.880	.750	.630	.5	0.380	.250	.130	.0	1.0	0.880	.750	.630	.5	0.380	.250	.130	.0	0.670	.670	.670	.67
	0.880	.880	.880	.880	.880	.880	.880	.880	.880	.880	.880	.880	.880	.880	.880	.880	.880	.880	.880	.880	.880	.880	.880	.880	.880	.880	.880	.880	.880	.880	.880	.880	.880	.880	.880	.880	.670	.670	.670	.67
	1.0	0.880	.770	.660	.550	.440	.330	.220	.121	.0	0.880	.790	.7	0.610	.520	.430	.350	.260	.990	.880	.810	.740	.670	.6	0.530	.470	.4	0.950	.880	.830	.780	.730	.680	.630	.590	.540	.670	.670	.670	.67
21	0.870	.810	.750	.630	.5	0.380	.250	.130	.0	0.940	.850	.750	.630	.5	0.380	.250	.130	.0	1.0	0.880	.750	.630	.5	0.380	.250	.130	.0	1.0	0.880	.750	.630	.5	0.380	.250	.130	.0	0.730	.730	.730	.73
	0.750	.750	.750	.750	.750	.750	.750	.750	.750	.750	.750	.750	.750	.750	.750	.750	.750	.750	.750	.750	.750	.750	.750	.750	.750	.750	.750	.750	.750	.750	.750	.750	.750	.750	.750	.750	.730	.730	.730	.73
	1.0	0.880	.750	.640	.530	.420	.320	.210	.1	1.0	0.880	.750	.660	.570	.490	.4	0.310	.220	.980	.870	.750	.680	.610	.550	.480	.410	.340	.9	0.830	.750	.7	0.650	.610	.560	.510	.460	.730	.730	.730	.73
22	0.810	.750	.690	.630	.5	0.380	.250	.130	.0	0.920	.820	.720	.630	.5	0.380	.250	.130	.0	1.0	0.880	.750	.630	.5	0.380	.250	.130	.0	1.0	0.880	.750	.630	.5	0.380	.250	.130	.0	0.8	0.8	0.8	0.8
	0.630	.630	.630	.630	.630	.630	.630	.630	.630	.630	.630	.630	.630	.630	.630	.630	.630	.630	.630	.630	.630	.630	.630	.630	.630	.630	.630	.630	.630	.630	.630	.630	.630	.630	.630	.630	.8	0.8	0.8	0.8
	1.0	0.880	.750	.630	.520	.410	.3	0.190	.081	.0	0.880	.750	.630	.540	.450	.360	.270	.180	.970	.860	.740	.630	.560	.490	.420	.350	.280	.850	.780	.7	0.630	.580	.530	.480	.430	.380	.8	0.8	0.8	0.8
23	0.740	.680	.620	.560	.5	0.380	.250	.130	.0	0.890	.790	.690	.6	0.5	0.380	.250	.130	.0	1.0	0.880	.750	.630	.5	0.380	.250	.130	.0	1.0	0.880	.750	.630	.5	0.380	.250	.130	.0	0.870	.870	.870	.87
	0.5	0.5	0.5	0.5	0.5	0.5	0.5	0.5	0.5	0.5	0.5	0.5	0.5	0.5	0.5	0.5	0.5	0.5	0.5	0.5	0.5	0.5	0.5	0.5	0.5	0.5	0.5	0.5	0.5	0.5	0.5	0.5	0.5	0.5	0.5	0.5	0.870	.870	.870	.87
	1.0	0.880	.750	.630	.5	0.390	.280	.170	.071	.0	0.880	.750	.630	.5	0.410	.320	.240	.150	.960	.850	.730	.620	.5	0.430	.360	.3	0.230	.8	0.730	.650	.580	.5	0.450	.4	0.360	.310	.870	.870	.870	.87
24	0.680	.620	.560	.5	0.440	.380	.250	.130	.0	0.860	.760	.670	.570	.470	.380	.250	.130	.0	1.0	0.880	.750	.630	.5	0.380	.250	.130	.0	1.0	0.880	.750	.630	.5	0.380	.250	.130	.0	0.930	.930	.930	.93
	0.380	.380	.380	.380	.380	.380	.380	.380	.380	.380	.380	.380	.380	.380	.380	.380	.380	.380	.380	.380	.380	.380	.380	.380	.380	.380	.380	.380	.380	.380	.380	.380	.380	.380	.380	.380	.930	.930	.930	.93
	1.0	0.880	.750	.630	.5	0.380	.270	.160	.051	.0	0.880	.750	.630	.5	0.380	.290	.2	0.110	.950	.840	.720	.610	.490	.380	.310	.240	.170	.750	.680	.6	0.530	.450	.380	.330	.280	.230	.930	.930	.930	.93
25	0.610	.550	.490	.430	.370	.310	.250	.130	.0	0.830	.740	.640	.540	.440	.350	.250	.130	.0	1.0	0.880	.750	.630	.5	0.380	.250	.130	.0	1.0	0.880	.750	.630	.5	0.380	.250	.130	.0	1.0	1.0	1.0	1.0
	0.250	.250	.250	.250	.250	.250	.250	.250	.250	.250	.250	.250	.250	.250	.250	.250	.250	.250	.250	.250	.250	.250	.250	.250	.250	.250	.250	.250	.250	.250	.250	.250	.250	.250	.250	.251	1.0	1.0	1.0	1.0
	1.0	0.880	.750	.630	.5	0.380	.250	.140	.031	.0	0.880	.750	.630	.5	0.380	.250	.160	.070	.940	.830	.710	.6	0.480	.370	.250	.180	.110	.7	0.630	.550	.480	.4	0.330	.250	.2	0.15	1.0	1.0	1.0	1.0
26	0.550	.490	.430	.370	.310	.250	.190	.130	.0	0.810	.710	.610	.510	.420	.320	.220	.130	.0	1.0	0.880	.750	.630	.5	0.380	.250	.130	.0	1.0	0.880	.750	.630	.5	0.380	.250	.130	.0	0.0	1.0	1.0	0.0
	0.130	.130	.130	.130	.130	.130	.130	.130	.130	.130	.130	.130	.130	.130	.130	.130	.130	.130	.130	.130	.130	.130	.130	.130	.130	.130	.130	.130	.130	.130	.130	.130	.130	.130	.130	.130	0.0	0.0	0.93	1.0
	1.0	0.880	.750	.630	.5	0.380	.250	.130	.021	.0	0.880	.750	.630	.5	0.380	.250	.130	.040	.930	.820	.7	0.590	.470	.360	.240	.130	.060	.650	.580	.5	0.430	.350	.280	.2	0.130	.080	.0	0.280	.0	0.13
27	0.490	.420	.360	.3	0.240	.180	.120	.060	.0	0.780	.680	.580	.490	.390	.290	.190	.1	0.0	1.0	0.880	.750	.630	.5	0.380	.250	.130	.0	1.0	0.880	.750	.630	.5	0.380	.250	.130	.0	1.0	0.0	0.0	0.49
	0.0	0.0	0.0	0.0	0.0	0.0	0.0	0.0	0.0	0.0	0.0	0.0	0.0	0.0	0.0	0.0	0.0	0.0	0.0	0.0	0.0	0.0	0.0	0.0	0.0	0.0	0.0	0.0	0.0	0.0	0.0	0.0	0.0	0.0	0.0	0.0	1.0	1.0	0.48	0.0
	1.0	0.880	.750	.630	.5	0.380	.250	.130	.0	1.0	0.880	.750	.630	.5	0.380	.250	.130	.0	0.920	.810	.690	.580	.460	.350	.230	.120	.0	0.6	0.530	.450	.380	.3	0.230	.150	.080	.0	1.0	0.78	1.0	1.0

	A	B	C	D	E	F	G	H	I	J	K	L	M	N	O	P	Q	R	S	T	U	V	W	X	Y	Z	a	b	c	d	e	f	g	h	i	j	k	***lab*rgb****
01	1.0	1.0	1.0	1.0	1.0	1.0	1.0	1.0	1.0	1.0	1.0	1.0	1.0	1.0	1.0	1.0	1.0	1.0	1.0	1.0	1.0	1.0	1.0	1.0	1.0	1.0	1.0	1.0	1.0	1.0	1.0	1.0	1.0	1.0	1.0	1.0	0.0	0.0	0.0	0.0
	1.0	0.880	0.750	0.630	0.5	0.380	0.250	0.130	0.0	1.0	0.910	0.810	0.720	0.620	0.530	0.440	0.340	0.250	1.0	0.940	0.870	0.810	0.750	0.690	0.620	0.560	0.5	1.0	0.970	0.940	0.910	0.870	0.840	0.810	0.780	0.750	0.0	0.0	0.0	0.0
	1.0	0.880	0.750	0.630	0.5	0.380	0.250	0.130	0.0	1.0	0.880	0.750	0.630	0.5	0.380	0.250	0.130	0.0	1.0	0.880	0.750	0.630	0.5	0.380	0.250	0.130	0.0	1.0	0.880	0.750	0.630	0.5	0.380	0.250	0.130	0.0	0.0	0.0	0.0	0.0
02	0.880	0.880	0.880	0.880	0.880	0.880	0.880	0.880	0.880	0.880	0.880	0.880	0.880	0.880	0.880	0.880	0.880	0.880	0.880	0.880	0.880	0.880	0.880	0.880	0.880	0.880	0.880	0.880	0.880	0.880	0.880	0.880	0.880	0.880	0.880	0.880	0.130	0.130	0.130	0.13
	1.0	0.880	0.750	0.630	0.5	0.380	0.250	0.130	0.0	0.970	0.880	0.780	0.690	0.590	0.5	0.410	0.310	0.220	0.940	0.880	0.810	0.750	0.690	0.620	0.560	0.5	0.440	0.910	0.880	0.840	0.810	0.780	0.750	0.720	0.690	0.660	0.130	0.130	0.130	0.13
	1.0	0.880	0.750	0.630	0.5	0.380	0.250	0.130	0.0	1.0	0.880	0.750	0.630	0.5	0.380	0.250	0.130	0.0	1.0	0.880	0.750	0.630	0.5	0.380	0.250	0.130	0.0	1.0	0.880	0.750	0.630	0.5	0.380	0.250	0.130	0.0	0.130	0.130	0.130	0.13
03	0.750	0.750	0.750	0.750	0.750	0.750	0.750	0.750	0.750	0.750	0.750	0.750	0.750	0.750	0.750	0.750	0.750	0.750	0.750	0.750	0.750	0.750	0.750	0.750	0.750	0.750	0.750	0.750	0.750	0.750	0.750	0.750	0.750	0.750	0.750	0.750	0.250	0.250	0.250	0.25
	1.0	0.870	0.750	0.630	0.5	0.380	0.250	0.130	0.0	0.940	0.840	0.750	0.660	0.560	0.470	0.370	0.280	0.190	0.870	0.810	0.750	0.690	0.620	0.560	0.5	0.440	0.370	0.810	0.780	0.750	0.720	0.690	0.660	0.620	0.590	0.560	0.250	0.250	0.250	0.25
	1.0	0.880	0.750	0.630	0.5	0.380	0.250	0.130	0.0	1.0	0.880	0.750	0.630	0.5	0.380	0.250	0.130	0.0	1.0	0.880	0.750	0.630	0.5	0.380	0.250	0.130	0.0	1.0	0.880	0.750	0.630	0.5	0.380	0.250	0.130	0.0	0.250	0.250	0.250	0.25
04	0.630	0.630	0.630	0.630	0.630	0.630	0.630	0.630	0.630	0.630	0.630	0.630	0.630	0.630	0.630	0.630	0.630	0.630	0.630	0.630	0.630	0.630	0.630	0.630	0.630	0.630	0.630	0.630	0.630	0.630	0.630	0.630	0.630	0.630	0.630	0.630	0.380	0.380	0.380	0.38
	1.0	0.870	0.750	0.630	0.5	0.380	0.250	0.130	0.0	0.910	0.810	0.720	0.630	0.530	0.440	0.340	0.250	0.160	0.810	0.750	0.690	0.630	0.560	0.5	0.440	0.370	0.310	0.720	0.690	0.660	0.630	0.590	0.560	0.530	0.5	0.470	0.380	0.380	0.380	0.38
	1.0	0.880	0.750	0.630	0.5	0.380	0.250	0.130	0.0	1.0	0.880	0.750	0.630	0.5	0.380	0.250	0.130	0.0	1.0	0.880	0.750	0.630	0.5	0.380	0.250	0.130	0.0	1.0	0.880	0.750	0.630	0.5	0.380	0.250	0.130	0.0	0.380	0.380	0.380	0.38
05	0.5	0.5	0.5	0.5	0.5	0.5	0.5	0.5	0.5	0.5	0.5	0.5	0.5	0.5	0.5	0.5	0.5	0.5	0.5	0.5	0.5	0.5	0.5	0.5	0.5	0.5	0.5	0.5	0.5	0.5	0.5	0.5	0.5	0.5	0.5	0.5	0.5	0.5	0.5	0.5
	1.0	0.870	0.750	0.620	0.5	0.380	0.250	0.130	0.0	0.870	0.780	0.690	0.590	0.5	0.410	0.310	0.220	0.120	0.750	0.690	0.620	0.560	0.5	0.440	0.370	0.310	0.250	0.620	0.590	0.560	0.530	0.5	0.470	0.440	0.410	0.370	0.5	0.5	0.5	0.5
	1.0	0.880	0.750	0.630	0.5	0.380	0.250	0.130	0.0	1.0	0.880	0.750	0.630	0.5	0.380	0.250	0.130	0.0	1.0	0.880	0.750	0.630	0.5	0.380	0.250	0.130	0.0	1.0	0.880	0.750	0.630	0.5	0.380	0.250	0.130	0.0	0.5	0.5	0.5	0.5
06	0.380	0.380	0.380	0.380	0.380	0.380	0.380	0.380	0.380	0.380	0.380	0.380	0.380	0.380	0.380	0.380	0.380	0.380	0.380	0.380	0.380	0.380	0.380	0.380	0.380	0.380	0.380	0.380	0.380	0.380	0.380	0.380	0.380	0.380	0.380	0.380	0.630	0.630	0.630	0.63
	1.0	0.870	0.750	0.620	0.5	0.380	0.250	0.130	0.0	0.840	0.750	0.660	0.560	0.470	0.380	0.280	0.190	0.090	0.690	0.620	0.560	0.5	0.440	0.380	0.310	0.250	0.190	0.530	0.5	0.470	0.440	0.410	0.380	0.340	0.310	0.280	0.630	0.630	0.630	0.63
	1.0	0.880	0.750	0.630	0.5	0.380	0.250	0.130	0.0	1.0	0.880	0.750	0.630	0.5	0.380	0.250	0.130	0.0	1.0	0.880	0.750	0.630	0.5	0.380	0.250	0.130	0.0	1.0	0.880	0.750	0.630	0.5	0.380	0.250	0.130	0.0	0.630	0.630	0.630	0.63
07	0.250	0.250	0.250	0.250	0.250	0.250	0.250	0.250	0.250	0.250	0.250	0.250	0.250	0.250	0.250	0.250	0.250	0.250	0.250	0.250	0.250	0.250	0.250	0.250	0.250	0.250	0.250	0.250	0.250	0.250	0.250	0.250	0.250	0.250	0.250	0.250	0.750	0.750	0.750	0.75
	1.0	0.870	0.750	0.620	0.5	0.370	0.250	0.130	0.0	0.810	0.720	0.620	0.530	0.440	0.340	0.250	0.160	0.060	0.620	0.560	0.5	0.440	0.370	0.310	0.250	0.190	0.120	0.440	0.410	0.370	0.340	0.310	0.280	0.250	0.220	0.190	0.750	0.750	0.750	0.75
	1.0	0.880	0.750	0.630	0.5	0.380	0.250	0.130	0.0	1.0	0.880	0.750	0.630	0.5	0.380	0.250	0.130	0.0	1.0	0.880	0.750	0.630	0.5	0.380	0.250	0.130	0.0	1.0	0.880	0.750	0.630	0.5	0.380	0.250	0.130	0.0	0.750	0.750	0.750	0.75
08	0.130	0.130	0.130	0.130	0.130	0.130	0.130	0.130	0.130	0.130	0.130	0.130	0.130	0.130	0.130	0.130	0.130	0.130	0.130	0.130	0.130	0.130	0.130	0.130	0.130	0.130	0.130	0.130	0.130	0.130	0.130	0.130	0.130	0.130	0.130	0.130	0.880	0.880	0.880	0.88
	1.0	0.870	0.750	0.620	0.5	0.370	0.250	0.130	0.0	0.780	0.690	0.590	0.5	0.410	0.310	0.220	0.130	0.030	0.560	0.5	0.440	0.370	0.310	0.250	0.190	0.130	0.060	0.340	0.310	0.280	0.250	0.220	0.190	0.160	0.130	0.090	0.880	0.880	0.880	0.88
	1.0	0.880	0.750	0.630	0.5	0.380	0.250	0.130	0.0	1.0	0.880	0.750	0.630	0.5	0.380	0.250	0.130	0.0	1.0	0.880	0.750	0.630	0.5	0.380	0.250	0.130	0.0	1.0	0.880	0.750	0.630	0.5	0.380	0.250	0.130	0.0	0.880	0.880	0.880	0.88
09	0.0	0.0	0.0	0.0	0.0	0.0	0.0	0.0	0.0	0.0	0.0	0.0	0.0	0.0	0.0	0.0	0.0	0.0	0.0	0.0	0.0	0.0	0.0	0.0	0.0	0.0	0.0	0.0	0.0	0.0	0.0	0.0	0.0	0.0	0.0	0.0	1.0	1.0	1.0	1.0
	1.0	0.870	0.750	0.620	0.5	0.370	0.250	0.120	0.0	0.750	0.660	0.560	0.470	0.370	0.280	0.190	0.090	0.0	0.5	0.440	0.370	0.310	0.250	0.190	0.120	0.060	0.0	0.250	0.220	0.190	0.160	0.120	0.090	0.060	0.030	0.0	1.0	1.0	1.0	1.0
	1.0	0.880	0.750	0.630	0.5	0.380	0.250	0.130	0.0	1.0	0.880	0.750	0.630	0.5	0.380	0.250	0.130	0.0	1.0	0.880	0.750	0.630	0.5	0.380	0.250	0.130	0.0	1.0	0.880	0.750	0.630	0.5	0.380	0.250	0.130	0.0	1.0	1.0	1.0	1.0
10	1.0	1.0	1.0	1.0	1.0	1.0	1.0	1.0	1.0	1.0	0.970	0.940	0.910	0.870	0.840	0.810	0.780	0.750	1.0	0.940	0.870	0.810	0.750	0.690	0.620	0.560	0.5	1.0	0.910	0.810	0.720	0.620	0.530	0.440	0.340	0.250	0.0	0.0	0.0	0.0
	1.0	1.0	1.0	1.0	1.0	1.0	1.0	1.0	1.0	1.0	1.0	1.0	1.0	1.0	1.0	1.0	1.0	1.0	1.0	1.0	1.0	1.0	1.0	1.0	1.0	1.0	1.0	1.0	1.0	1.0	1.0	1.0	1.0	1.0	1.0	1.0	0.0	0.0	0.0	0.0
	1.0	0.880	0.750	0.630	0.5	0.380	0.250	0.130	0.0	1.0	0.880	0.750	0.630	0.5	0.380	0.250	0.130	0.0	1.0	0.880	0.750	0.630	0.5	0.380	0.250	0.130	0.0	1.0	0.880	0.750	0.630	0.5	0.380	0.250	0.130	0.0	0.0	0.0	0.0	0.0
11	0.880	0.880	0.870	0.870	0.870	0.870	0.870	0.870	0.870	0.910	0.880	0.840	0.810	0.780	0.750	0.720	0.690	0.660	0.940	0.880	0.810	0.750	0.690	0.620	0.560	0.5	0.440	0.970	0.880	0.780	0.690	0.590	0.5	0.410	0.310	0.220	0.070	0.070	0.070	0.07
	0.880	0.880	0.880	0.880	0.880	0.880	0.880	0.880	0.880	0.880	0.880	0.880	0.880	0.880	0.880	0.880	0.880	0.880	0.880	0.880	0.880	0.880	0.880	0.880	0.880	0.880	0.880	0.880	0.880	0.880	0.880	0.880	0.880	0.880	0.880	0.880	0.070	0.070	0.070	0.07
	1.0	0.880	0.750	0.630	0.5	0.380	0.250	0.130	0.0	1.0	0.880	0.750	0.630	0.5	0.380	0.250	0.130	0.0	1.0	0.880	0.750	0.630	0.5	0.380	0.250	0.130	0.0	1.0	0.880	0.750	0.630	0.5	0.380	0.250	0.130	0.0	0.070	0.070	0.070	0.07
12	0.750	0.750	0.750	0.750	0.750	0.750	0.750	0.750	0.750	0.810	0.780	0.750	0.720	0.690	0.660	0.620	0.590	0.560	0.870	0.810	0.750	0.690	0.620	0.560	0.5	0.440	0.370	0.940	0.840	0.750	0.660	0.560	0.470	0.370	0.280	0.190	0.130	0.130	0.130	0.13
	0.750	0.750	0.750	0.750	0.750	0.750	0.750	0.750	0.750	0.750	0.750	0.750	0.750	0.750	0.750	0.750	0.750	0.750	0.750	0.750	0.750	0.750	0.750	0.750	0.750	0.750	0.750	0.750	0.750	0.750	0.750	0.750	0.750	0.750	0.750	0.750	0.130	0.130	0.130	0.13
	1.0	0.880	0.750	0.630	0.5	0.380	0.250	0.130	0.0	1.0	0.880	0.750	0.630	0.5	0.380	0.250	0.130	0.0	1.0	0.880	0.750	0.630	0.5	0.380	0.250	0.130	0.0	1.0	0.880	0.750	0.630	0.5	0.380	0.250	0.130	0.0	0.130	0.130	0.130	0.13
13	0.630	0.630	0.630	0.630	0.620	0.620	0.620	0.620	0.620	0.720	0.690	0.660	0.630	0.590	0.560	0.530	0.5	0.470	0.810	0.750	0.690	0.630	0.560	0.5	0.440	0.370	0.310	0.910	0.810	0.720	0.630	0.530	0.440	0.340	0.250	0.160	0.2	0.2	0.2	0.2
	0.630	0.630	0.630	0.630	0.630	0.630	0.630	0.630	0.630	0.630	0.630	0.630	0.630	0.630	0.630	0.630	0.630	0.630	0.630	0.630	0.630	0.630	0.630	0.630	0.630	0.630	0.630	0.630	0.630	0.630	0.630	0.630	0.630	0.630	0.630	0.630	0.2	0.2	0.2	0.2
	1.0	0.880	0.750	0.630	0.5	0.380	0.250	0.130	0.0	1.0	0.880	0.750	0.630	0.5	0.380	0.250	0.130	0.0	1.0	0.880	0.750	0.630	0.5	0.380	0.250	0.130	0.0	1.0	0.880	0.750	0.630	0.5	0.380	0.250	0.130	0.0	0.2	0.2	0.2	0.2
14	0.5	0.5	0.5	0.5	0.5	0.5	0.5	0.5	0.5	0.620	0.590	0.560	0.530	0.5	0.470	0.440	0.410	0.370	0.750	0.690	0.620	0.560	0.5	0.440	0.370	0.310	0.250	0.870	0.780	0.690	0.590	0.5	0.410	0.310	0.220	0.120	0.270	0.270	0.270	0.27
	0.5	0.5	0.5	0.5	0.5	0.5	0.5	0.5	0.5	0.5	0.5	0.5	0.5	0.5	0.5	0.5	0.5	0.5	0.5	0.5	0.5	0.5	0.5	0.5	0.5	0.5	0.5	0.5	0.5	0.5	0.5	0.5	0.5	0.5	0.5	0.5	0.270	0.270	0.270	0.27
	1.0	0.880	0.750	0.630	0.5	0.380	0.250	0.130	0.0	1.0	0.880	0.750	0.630	0.5	0.380	0.250	0.130	0.0	1.0	0.880	0.750	0.630	0.5	0.380	0.250	0.130	0.0	1.0	0.880	0.750	0.630	0.5	0.380	0.250	0.130	0.0	0.270	0.270	0.270	0.27
15	0.380	0.380	0.380	0.380	0.380	0.380	0.370	0.370	0.370	0.530	0.5	0.470	0.440	0.410	0.380	0.340	0.310	0.280	0.690	0.620	0.560	0.5	0.440	0.380	0.310	0.250	0.190	0.840	0.750	0.660	0.560	0.470	0.380	0.280	0.190	0.090	0.330	0.330	0.330	0.33
	0.380	0.380	0.380	0.380	0.380	0.380	0.380	0.380	0.380	0.380	0.380	0.380	0.380	0.380	0.380	0.380	0.380	0.380	0.380	0.380	0.380	0.380	0.380	0.380	0.380	0.380	0.380	0.380	0.380	0.380	0.380	0.380	0.380	0.380	0.380	0.380	0.330	0.330	0.330	0.33
	1.0	0.880	0.750	0.630	0.5	0.380	0.250	0.130	0.0	1.0	0.880	0.750	0.630	0.5	0.380	0.250	0.130	0.0	1.0	0.880	0.750	0.630	0.5	0.380	0.250	0.130	0.0	1.0	0.880	0.750	0.630	0.5	0.380	0.250	0.130	0.0	0.330	0.330	0.330	0.33
16	0.250	0.250	0.250	0.250	0.250	0.250	0.250	0.250	0.250	0.440	0.410	0.370	0.340	0.310	0.280	0.250	0.220	0.190	0.620	0.560	0.5	0.440	0.370	0.310	0.250	0.190	0.120	0.810	0.720	0.620	0.530	0.440	0.340	0.250	0.160	0.060	0.4	0.4	0.4	0.4
	0.250	0.250	0.250	0.250	0.250	0.250	0.250	0.250	0.250	0.250	0.250	0.250	0.250	0.250	0.250	0.250	0.250	0.250	0.250	0.250	0.250	0.250	0.250	0.250	0.250	0.250	0.250	0.250	0.250	0.250	0.250	0.250	0.250	0.250	0.250	0.250	0.4	0.4	0.4	0.4
	1.0	0.880	0.750	0.630	0.5	0.380	0.250	0.130	0.0	1.0	0.880	0.750	0.630	0.5	0.380	0.250	0.130	0.0	1.0	0.880	0.750	0.630	0.5	0.380	0.250	0.130	0.0	1.0	0.880	0.750	0.630	0.5	0.380	0.250	0.130	0.0	0.4	0.4	0.4	0.4
17	0.130	0.130	0.130	0.130	0.130	0.130	0.130	0.130	0.120	0.340	0.310	0.280	0.250	0.220	0.190	0.160	0.130	0.090	0.560	0.5	0.440	0.370	0.310	0.250	0.190	0.130	0.060	0.780	0.690	0.590	0.5	0.410	0.310	0.220	0.130	0.030	0.470	0.470	0.470	0.47
	0.130	0.130	0.130	0.130	0.130	0.130	0.130	0.130	0.130	0.130	0.130	0.130	0.130	0.130	0.130	0.130	0.130	0.130	0.130	0.130	0.130	0.130	0.130	0.130	0.130	0.130	0.130	0.130	0.130	0.130	0.130	0.130	0.130	0.130	0.130	0.130	0.470	0.470	0.470	0.47
	1.0	0.880	0.750	0.630	0.5	0.380	0.250	0.130	0.0	1.0	0.880	0.750	0.630	0.5	0.380	0.250	0.130	0.0	1.0	0.880	0.750	0.630	0.5	0.380	0.250	0.130	0.0	1.0	0.880	0.750	0.630	0.5	0.380	0.250	0.130	0.0	0.470	0.470	0.470	0.47
18	0.0	0.0	0.0	0.0	0.0	0.0	0.0	0.0	0.0	0.250	0.220	0.190	0.160	0.120	0.090	0.060	0.030	0.0	0.5	0.440	0.370	0.310	0.250	0.190	0.120	0.060	0.0	0.750	0.660	0.560	0.470	0.370	0.280	0.190	0.090	0.0	0.530	0.530	0.530	0.53
	0.0	0.0	0.0	0.0	0.0	0.0	0.0	0.0	0.0	0.0	0.0	0.0	0.0	0.0	0.0	0.0	0.0	0.0	0.0	0.0	0.0	0.0	0.0	0.0	0.0	0.0	0.0	0.0	0.0	0.0	0.0	0.0	0.0	0.0	0.0	0.0	0.530	0.530	0.530	0.53
	1.0	0.880	0.750	0.630	0.5	0.380	0.250	0.130	0.0	1.0	0.880	0.750	0.630	0.5	0.380	0.250	0.130	0.0	1.0	0.880	0.750	0.630	0.5	0.380	0.250	0.130	0.0	1.0	0.880	0.750	0.630	0.5	0.380	0.250	0.130	0.0	0.530	0.530	0.530	0.53
19	1.0	0.880	0.750	0.630	0.5	0.380	0.250	0.130	0.0	1.0	0.880	0.750	0.630	0.5	0.380	0.250	0.130	0.0	1.0	0.880	0.750	0.630	0.5	0.380	0.250	0.130	0.0	1.0	0.880	0.750	0.630	0.5	0.380	0.250	0.130	0.0	0.6	0.6	0.6	0.6
	1.0	1.0	1.0	1.0	1.0	1.0	1.0	1.0	1.0	1.0	1.0	1.0	1.0	1.0	1.0	1.0	1.0	1.0	1.0	1.0	1.0	1.0	1.0	1.0	1.0	1.0	1.0	1.0	1.0	1.0	1.0	1.0	1.0	1.0	1.0	1.0	0.6	0.6	0.6	0.6
	1.0	0.880	0.750	0.630	0.5	0.380	0.250	0.130	0.0	1.0	0.910	0.810	0.720	0.620	0.530	0.440	0.340	0.250	1.0	0.940	0.870	0.810	0.750	0.690	0.620	0.560	0.5	1.0	0.970	0.940	0.910	0.870	0.840	0.810	0.780	0.750	0.6	0.6	0.6	0.6
20	1.0	0.880	0.750	0.630	0.5	0.380	0.250	0.130	0.0	1.0	0.880	0.750	0.630	0.5	0.380	0.250	0.130	0.0	1.0	0.880	0.750	0.630	0.5	0.380	0.250	0.130	0.0	1.0	0.880	0.750	0.630	0.5	0.380	0.250	0.130	0.0	0.670	0.670	0.670	0.67
	0.880	0.880	0.880	0.880	0.880	0.880	0.880	0.880	0.880	0.880	0.880	0.880	0.880	0.880	0.880	0.880	0.880	0.880	0.880	0.880	0.880	0.880	0.880	0.880	0.880	0.880	0.880	0.880	0.880	0.880	0.880	0.880	0.880	0.880	0.880	0.880	0.670	0.670	0.670	0.67
	1.0	0.880	0.750	0.630	0.5	0.380	0.250	0.130	0.0	0.970	0.880	0.780	0.690	0.590	0.5	0.410	0.310	0.220	0.940	0.880	0.810	0.750	0.690	0.620	0.560	0.5	0.440	0.910	0.880	0.840	0.810	0.780	0.750	0.720	0.690	0.660	0.670	0.670	0.670	0.67
21	1.0	0.870	0.750	0.630	0.5	0.380	0.250	0.130	0.0	1.0	0.880	0.750	0.630	0.5	0.380	0.250	0.130	0.0	1.0	0.880	0.750	0.630	0.5	0.380	0.250	0.130	0.0	1.0	0.880	0.750	0.630	0.5	0.380	0.250	0.130	0.0	0.730	0.730	0.730	0.73
	0.750	0.750	0.750	0.750	0.750	0.750	0.750	0.750	0.750	0.750	0.750	0.750	0.750	0.750	0.750	0.750	0.750	0.750	0.750	0.750	0.750	0.750	0.750	0.750	0.750	0.750	0.750	0.750	0.750	0.750	0.750	0.750	0.750	0.750	0.750	0.750	0.730	0.730	0.730	0.73
	1.0	0.880	0.750	0.630	0.5	0.380	0.250	0.130	0.0	0.940	0.840	0.750	0.660	0.560	0.470	0.370	0.280	0.190	0.870	0.810	0.750	0.690	0.620	0.560	0.5	0.440	0.370	0.810	0.780	0.750	0.720	0.690	0.660	0.620	0.590	0.560	0.730	0.730	0.730	0.73
22	1.0	0.870	0.750	0.630	0.5	0.380	0.250	0.130	0.0	1.0	0.880	0.750	0.630	0.5	0.380	0.250	0.130	0.0	1.0	0.880	0.750	0.630	0.5	0.380	0.250	0.130	0.0	1.0	0.880	0.750	0.630	0.5	0.380	0.250	0.130	0.0	0.8	0.8	0.8	0.8
	0.630	0.630	0.630	0.630	0.630	0.630	0.630	0.630	0.630	0.630	0.630	0.630	0.630	0.630	0.630	0.630	0.630	0.630	0.630	0.630	0.630	0.630	0.630	0.630	0.630	0.630	0.630	0.630	0.630	0.630	0.630	0.630	0.

	A	B	C	D	E	F	G	H	I	J	K	L	M	N	O	P	Q	R	S	T	U	V	W	X	Y	Z	a	b	c	d	e	f	g	h	i	j	k	LAB*LAB*ae
01	95.4	89.5	83.6	77.6	71.7	65.8	59.9	53.9	48.0	95.4	89.9	84.4	78.9	73.4	67.9	62.3	56.8	51.3	95.4	91.3	87.2	83.1	79.0	74.9	70.9	66.8	62.7	95.4	92.7	90.0	87.3	84.6	81.9	79.2	76.4	73.7	18.0	18.0	18.0	18.0
	0.0	8.5	17.1	25.6	34.2	42.7	51.3	59.8	68.4	0.0	7.4	14.8	22.3	29.7	37.1	44.5	51.9	59.4	0.0	4.9	9.8	14.7	19.6	24.4	29.3	34.2	39.1	0.0	2.4	4.9	7.3	9.7	12.1	14.6	17.0	19.4	0.0	0.0	0.0	0.0
	0.0	4.1	8.1	12.2	16.3	20.4	24.4	28.5	32.6	0.0	6.7	13.5	20.2	26.9	33.6	40.4	47.1	53.8	0.0	8.1	16.2	24.3	32.4	40.5	48.6	56.7	64.8	0.0	9.4	18.9	28.3	37.8	47.2	56.7	66.1	75.6	0.0	0.0	0.0	0.0
02	90.6	85.7	79.8	73.9	68.0	62.0	56.1	50.2	44.2	90.7	85.7	80.2	74.7	69.2	63.7	58.2	52.7	47.2	90.2	85.7	81.6	77.6	73.5	69.4	65.3	61.2	57.1	89.4	85.7	83.0	80.3	77.6	74.9	72.2	69.5	66.8	27.7	27.7	27.7	27.7
	-4.7	0.0	8.5	17.1	25.6	34.2	42.7	51.3	59.8	-4.1	0.0	7.4	14.8	22.3	29.7	37.1	44.5	51.9	-2.7	0.0	4.9	9.8	14.7	19.6	24.4	29.3	34.2	-1.2	0.0	2.4	4.9	7.3	9.7	12.1	14.6	17.0	0.0	0.0	0.0	0.0
	-3.5	0.0	4.1	8.1	12.2	16.3	20.4	24.4	28.5	-5.0	0.0	6.7	13.5	20.2	26.9	33.6	40.4	47.1	-5.6	0.0	8.1	16.2	24.3	32.4	40.5	48.6	56.7	-5.6	0.0	9.4	18.9	28.3	37.8	47.2	56.7	66.1	0.0	0.0	0.0	0.0
03	85.8	80.9	76.1	70.1	64.2	58.3	52.4	46.4	40.5	86.1	81.1	76.1	70.5	65.0	59.5	54.0	48.5	43.0	85.0	80.5	76.1	72.0	67.9	63.8	59.7	55.6	51.5	83.4	79.7	76.1	73.3	70.6	67.9	65.2	62.5	59.8	37.4	37.4	37.4	37.4
	-9.3	-4.7	0.0	8.5	17.1	25.6	34.2	42.7	51.3	-8.1	-4.1	0.0	7.4	14.8	22.3	29.7	37.1	44.5	-5.4	-2.7	0.0	4.9	9.8	14.7	19.6	24.4	29.3	-2.4	-1.2	0.0	2.4	4.9	7.3	9.7	12.1	14.6	0.0	0.0	0.0	0.0
	-7.0	-3.5	0.0	4.1	8.1	12.2	16.3	20.4	24.4	-9.9	-5.0	0.0	6.7	13.5	20.2	26.9	33.6	40.4	-11.	-5.6	0.0	8.1	16.2	24.3	32.4	40.5	48.6	-11.	-5.6	0.0	9.4	18.9	28.3	37.8	47.2	56.7	0.0	0.0	0.0	0.0
04	81.0	76.1	71.3	66.4	60.5	54.5	48.6	42.7	36.8	81.4	76.4	71.4	66.4	60.9	55.4	49.9	44.3	38.8	79.9	75.4	70.9	66.4	62.3	58.2	54.1	50.0	45.9	77.4	73.7	70.1	66.4	63.7	61.0	58.3	55.5	52.8	47.0	47.0	47.0	47.0
	-14.	-9.3	-4.7	0.0	8.5	17.1	25.6	34.2	42.7	-12.	-8.1	-4.1	0.0	7.4	14.8	22.3	29.7	37.1	-8.1	-5.4	-2.7	0.0	4.9	9.8	14.7	19.6	24.4	-3.6	-2.4	-1.2	0.0	2.4	4.9	7.3	9.7	12.1	0.0	0.0	0.0	0.0
	-10.	-7.0	-3.5	0.0	4.1	8.1	12.2	16.3	20.4	-14.	-9.9	-5.0	0.0	6.7	13.5	20.2	26.9	33.6	-16.	-11.	-5.6	0.0	8.1	16.2	24.3	32.4	40.5	-16.	-11.	-5.6	0.0	9.4	18.9	28.3	37.8	47.2	0.0	0.0	0.0	0.0
05	76.2	71.3	66.5	61.6	56.7	50.8	44.9	38.9	33.0	76.8	71.7	66.7	61.7	56.7	51.2	45.7	40.2	34.7	74.7	70.2	65.7	61.2	56.7	52.6	48.5	44.4	40.3	71.4	67.7	64.1	60.4	56.7	54.0	51.3	48.6	45.9	56.7	56.7	56.7	56.7
	-18.	-14.	-9.3	-4.7	0.0	8.5	17.1	25.6	34.2	-16.	-12.	-8.1	-4.1	0.0	7.4	14.8	22.3	29.7	-10.	-8.1	-5.4	-2.7	0.0	4.9	9.8	14.7	19.6	-4.7	-3.6	-2.4	-1.2	0.0	2.4	4.9	7.3	9.7	0.0	0.0	0.0	0.0
	-14.	-10.	-7.0	-3.5	0.0	4.1	8.1	12.2	16.3	-19.	-14.	-9.9	-5.0	0.0	6.7	13.5	20.2	26.9	-22.	-16.	-11.	-5.6	0.0	8.1	16.2	24.3	32.4	-22.	-16.	-11.	-5.6	0.0	9.4	18.9	28.3	37.8	0.0	0.0	0.0	0.0
06	71.4	66.5	61.6	56.8	51.9	47.0	41.1	35.2	29.3	72.1	67.1	62.1	57.1	52.0	47.0	41.5	36.0	30.5	69.5	65.0	60.5	56.0	51.5	47.0	42.9	38.9	34.8	65.4	61.8	58.1	54.4	50.7	47.0	44.3	41.6	38.9	66.4	66.4	66.4	66.4
	-23.	-18.	-14.	-9.3	-4.7	0.0	8.5	17.1	25.6	-20.	-16.	-12.	-8.1	-4.1	0.0	7.4	14.8	22.3	-13.	-10.	-8.1	-5.4	-2.7	0.0	4.9	9.8	14.7	-5.9	-4.7	-3.6	-2.4	-1.2	0.0	2.4	4.9	7.3	0.0	0.0	0.0	0.0
	-17.	-14.	-10.	-7.0	-3.5	0.0	4.1	8.1	12.2	-24.	-19.	-14.	-9.9	-5.0	0.0	6.7	13.5	20.2	-28.	-22.	-16.	-11.	-5.6	0.0	8.1	16.2	24.3	-28.	-22.	-16.	-11.	-5.6	0.0	9.4	18.9	28.3	0.0	0.0	0.0	0.0
07	66.6	61.7	56.8	52.0	47.1	42.2	37.4	31.4	25.5	67.4	62.4	57.4	52.4	47.4	42.4	37.4	31.8	26.3	64.3	59.8	55.3	50.8	46.3	41.8	37.4	33.3	29.2	59.4	55.8	52.1	48.4	44.7	41.0	37.4	34.7	31.9	76.1	76.1	76.1	76.1
	-27.	-23.	-18.	-14.	-9.3	-4.7	0.0	8.5	17.1	-24.	-20.	-16.	-12.	-8.1	-4.1	0.0	7.4	14.8	-16.	-13.	-10.	-8.1	-5.4	-2.7	0.0	4.9	9.8	-7.1	-5.9	-4.7	-3.6	-2.4	-1.2	0.0	2.4	4.9	0.0	0.0	0.0	0.0
	-21.	-17.	-14.	-10.	-7.0	-3.5	0.0	4.1	8.1	-29.	-24.	-19.	-14.	-9.9	-5.0	0.0	6.7	13.5	-33.	-28.	-22.	-16.	-11.	-5.6	0.0	8.1	16.2	-33.	-28.	-22.	-16.	-11.	-5.6	0.0	9.4	18.9	0.0	0.0	0.0	0.0
08	61.8	56.9	52.0	47.2	42.3	37.4	32.6	27.7	21.8	62.8	57.8	52.7	47.7	42.7	37.7	32.7	27.7	22.2	59.1	54.6	50.1	45.6	41.2	36.7	32.2	27.7	23.6	53.4	49.8	46.1	42.4	38.7	35.0	31.4	27.7	25.0	85.7	85.7	85.7	85.7
	-32.	-27.	-23.	-18.	-14.	-9.3	-4.7	0.0	8.5	-28.	-24.	-20.	-16.	-12.	-8.1	-4.1	0.0	7.4	-18.	-16.	-13.	-10.	-8.1	-5.4	-2.7	0.0	4.9	-8.3	-7.1	-5.9	-4.7	-3.6	-2.4	-1.2	0.0	2.4	0.0	0.0	0.0	0.0
	-24.	-21.	-17.	-14.	-10.	-7.0	-3.5	0.0	4.1	-34.	-29.	-24.	-19.	-14.	-9.9	-5.0	0.0	6.7	-39.	-33.	-28.	-22.	-16.	-11.	-5.6	0.0	8.1	-39.	-33.	-28.	-22.	-16.	-11.	-5.6	0.0	9.4	0.0	0.0	0.0	0.0
09	57.0	52.1	47.2	42.4	37.5	32.6	27.8	22.9	18.0	58.1	53.1	48.1	43.1	38.1	33.0	28.0	23.0	18.0	53.9	49.4	44.9	40.5	36.0	31.5	27.0	22.5	18.0	47.4	43.8	40.1	36.4	32.7	29.0	25.4	21.7	18.0	95.4	95.4	95.4	95.4
	-37.	-32.	-27.	-23.	-18.	-14.	-9.3	-4.7	0.0	-32.	-28.	-24.	-20.	-16.	-12.	-8.1	-4.1	0.0	-21.	-18.	-16.	-13.	-10.	-8.1	-5.4	-2.7	0.0	-9.5	-8.3	-7.1	-5.9	-4.7	-3.6	-2.4	-1.2	0.0	0.0	0.0	0.0	0.0
	-28.	-24.	-21.	-17.	-14.	-10.	-7.0	-3.5	0.0	-39.	-34.	-29.	-24.	-19.	-14.	-9.9	-5.0	0.0	-44.	-39.	-33.	-28.	-22.	-16.	-11.	-5.6	0.0	-44.	-39.	-33.	-28.	-22.	-16.	-11.	-5.6	0.0	0.0	0.0	0.0	0.0
10	95.4	94.3	93.2	92.1	91.0	89.9	88.8	87.7	86.6	95.4	93.2	91.1	88.9	86.7	84.6	82.4	80.2	78.1	95.4	91.7	88.0	84.3	80.6	76.9	73.2	69.5	65.8	95.4	90.4	85.3	80.2	75.1	70.1	65.0	59.9	54.9	18.0	18.0	18.0	18.0
	0.0	-0.4	-0.9	-1.3	-1.8	-2.2	-2.7	-3.1	-3.6	0.0	-3.3	-6.7	-10.	-13.	-16.	-20.	-23.	-26.	0.0	-5.4	-10.	-16.	-21.	-26.	-32.	-37.	-42.	0.0	-7.2	-14.	-21.	-28.	-36.	-43.	-50.	-57.	0.0	0.0	0.0	0.0
	0.0	11.0	22.0	33.0	44.0	55.1	66.1	77.1	88.1	10.0	9.3	18.5	27.8	37.0	46.3	55.5	64.8	74.1	0.0	7.1	14.1	21.2	28.2	35.3	42.3	49.4	56.4	0.0	5.1	10.2	15.3	20.3	25.4	30.5	35.6	40.7	0.0	0.0	0.0	0.0
11	88.7	85.7	84.6	83.5	82.4	81.3	80.2	79.1	78.0	87.9	85.7	83.6	81.4	79.2	77.1	74.9	72.7	70.6	87.1	85.7	82.0	78.3	74.6	70.9	67.2	63.6	59.9	87.1	85.7	85.7	75.6	70.5	65.5	60.4	55.3	50.3	23.2	23.2	23.2	23.2
	0.2	0.0	-0.4	-0.9	-1.3	-1.8	-2.2	-2.7	-3.1	1.6	0.0	-3.3	-6.7	-10.	-13.	-16.	-20.	-23.	3.2	0.0	-5.4	-10.	-16.	-21.	-26.	-32.	-37.	4.7	0.0	-7.2	-14.	-21.	-28.	-36.	-43.	-50.	0.0	0.0	0.0	0.0
	-5.6	0.0	11.0	22.0	33.0	44.0	55.1	66.1	77.1	-5.6	0.0	9.3	18.5	27.8	37.0	46.3	55.5	64.8	-5.6	0.0	7.1	14.1	21.2	28.2	35.3	42.3	49.4	-4.8	0.0	5.1	10.2	15.3	20.3	25.4	30.5	35.6	0.0	0.0	0.0	0.0
12	82.0	79.0	76.1	75.0	73.9	72.8	71.7	70.6	69.5	80.4	78.3	76.1	73.9	71.7	69.6	67.4	65.2	63.1	78.6	77.4	76.1	72.4	68.7	65.0	61.3	57.6	53.9	78.9	77.5	76.1	71.0	65.9	60.9	55.8	50.7	45.7	28.3	28.3	28.3	28.3
	0.3	0.2	0.0	-0.4	-0.9	-1.3	-1.8	-2.2	-2.7	3.2	1.6	0.0	-3.3	-6.7	-10.	-13.	-16.	-20.	6.5	3.2	0.0	-5.4	-10.	-16.	-21.	-26.	-32.	9.5	4.7	0.0	-7.2	-14.	-21.	-28.	-36.	-43.	0.0	0.0	0.0	0.0
	-11.	-5.6	0.0	11.0	22.0	33.0	44.0	55.1	66.1	-11.	-5.6	0.0	9.3	18.5	27.8	37.0	46.3	55.5	-11.	-5.6	0.0	7.1	14.1	21.2	28.2	35.3	42.3	-9.7	-4.8	0.0	5.1	10.2	15.3	20.3	25.4	30.5	0.0	0.0	0.0	0.0
13	75.2	72.3	69.3	66.4	65.3	64.2	63.1	62.0	60.9	73.0	70.8	68.6	66.4	64.2	62.1	59.9	57.7	55.5	70.3	69.0	67.7	66.4	62.7	59.0	55.3	51.6	47.9	70.6	69.2	67.8	66.4	61.3	56.3	51.2	46.1	41.0	33.5	33.5	33.5	33.5
	0.5	0.3	0.2	0.0	-0.4	-0.9	-1.3	-1.8	-2.2	4.8	3.2	1.6	0.0	-3.3	-6.7	-10.	-13.	-16.	9.7	6.5	3.2	0.0	-5.4	-10.	-16.	-21.	-26.	14.2	9.5	4.7	0.0	-7.2	-14.	-21.	-28.	-36.	0.0	0.0	0.0	0.0
	-16.	-11.	-5.6	0.0	11.0	22.0	33.0	44.0	55.1	-16.	-11.	-5.6	0.0	9.3	18.5	27.8	37.0	46.3	-16.	-11.	-5.6	0.0	7.1	14.1	21.2	28.2	35.3	-14.	-9.7	-4.8	0.0	5.1	10.2	15.3	20.3	25.4	0.0	0.0	0.0	0.0
14	68.5	65.6	62.6	59.7	56.7	55.6	54.5	53.4	52.3	65.5	63.3	61.1	58.9	56.7	54.5	52.4	50.2	48.0	62.0	60.0	59.3	58.0	56.7	53.0	49.3	45.6	41.9	62.3	60.9	59.5	58.1	56.7	51.6	46.6	41.5	36.4	38.7	38.7	38.7	38.7
	0.7	0.5	0.3	0.2	0.0	-0.4	-0.9	-1.3	-1.8	6.4	4.8	3.2	1.6	0.0	-3.3	-6.7	-10.	-13.	12.9	9.7	6.5	3.2	0.0	-5.4	-10.	-16.	-21.	19.0	14.2	9.5	4.7	0.0	-7.2	-14.	-21.	-28.	0.0	0.0	0.0	0.0
	-22.	-16.	-11.	-5.6	0.0	11.0	22.0	33.0	44.0	-22.	-16.	-11.	-5.6	0.0	9.3	18.5	27.8	37.0	-22.	-16.	-11.	-5.6	0.0	7.1	14.1	21.2	28.2	-19.	-14.	-9.7	-4.8	0.0	5.1	10.2	15.3	20.3	0.0	0.0	0.0	0.0
15	61.8	58.9	55.9	52.9	50.0	47.0	45.9	44.8	43.7	58.0	55.8	53.6	51.4	49.2	47.0	44.9	42.7	40.5	53.6	52.3	51.0	49.7	48.4	47.0	43.3	39.6	35.9	54.0	52.6	51.2	49.8	48.4	47.0	42.0	36.9	31.8	43.8	43.8	43.8	43.8
	0.8	0.7	0.5	0.3	0.2	0.0	-0.4	-0.9	-1.3	8.0	6.4	4.8	3.2	1.6	0.0	-3.3	-6.7	-10.	16.2	12.9	9.7	6.5	3.2	0.0	-5.4	-10.	-16.	23.7	19.0	14.2	9.5	4.7	0.0	-7.2	-14.	-21.	0.0	0.0	0.0	0.0
	-27.	-22.	-16.	-11.	-5.6	0.0	11.0	22.0	33.0	-27.	-22.	-16.	-11.	-5.6	0.0	9.3	18.5	27.8	-27.	-22.	-16.	-11.	-5.6	0.0	7.1	14.1	21.2	-24.	-19.	-14.	-9.7	-4.8	0.0	5.1	10.2	15.3	0.0	0.0	0.0	0.0
16	55.1	52.1	49.2	46.2	43.3	40.3	37.4	36.3	35.2	50.5	48.3	46.1	43.9	41.7	39.6	37.4	35.2	33.0	45.3	43.9	42.6	41.3	40.0	38.7	37.4	33.7	30.0	45.8	44.4	43.0	41.6	40.2	38.8	37.4	32.3	27.2	49.0	49.0	49.0	49.0
	1.0	0.8	0.7	0.5	0.3	0.2	0.0	-0.4	-0.9	6.8	6.4	4.8	3.2	1.6	0.0	-3.3	-6.7	19.4	16.2	12.9	9.7	6.5	3.2	0.0	-5.4	-10.	28.5	23.7	19.0	14.2	9.5	4.7	0.0	-7.2	-14.	0.0	0.0	0.0	0.0	0.0
	-33.	-27.	-22.	-16.	-11.	-5.6	0.0	11.0	22.0	-33.	-27.	-22.	-16.	-11.	-5.6	0.0	9.3	18.5	-33.	-27.	-22.	-16.	-11.	-5.6	0.0	7.1	14.1	-29.	-24.	-19.	-14.	-9.7	-4.8	0.0	5.1	10.2	0.0	0.0	0.0	0.0
17	48.4	45.4	42.5	39.5	36.5	33.6	30.6	27.7	26.6	43.0	40.8	38.6	36.5	34.3	32.1	29.9	27.7	25.5	36.9	35.6	34.3	32.9	31.6	30.3	29.0	27.7	24.0	37.5	36.1	34.7	33.3	31.9	30.5	29.1	27.7	22.6	54.1	54.1	54.1	54.1
	1.2	1.0	0.8	0.7	0.5	0.3	0.2	0.0	-0.4	11.2	9.6	8.0	6.4	4.8	3.2	1.6	0.0	-3.3	22.6	19.4	16.2	12.9	9.7	6.5	3.2	0.0	-5.4	33.2	28.5	23.7	19.0	14.2	9.5	4.7	0.0	-7.2	0.0	0.0	0.0	0.0
	-39.	-33.	-27.	-22.	-16.	-11.	-5.6	0.0	11.0	-39.	-33.	-27.	-22.	-16.	-11.	-5.6	0.0	9.3	-38.	-33.	-27.	-22.	-16.	-11.	-5.6	0.0	7.1	-33.	-29.	-24.	-19.	-14.	-9.7	-4.8	0.0	5.1	0.0	0.0	0.0	0.0
18	41.6	38.7	35.7	32.8	29.8	26.9	23.9	21.0	18.0	35.5	33.4	31.2	29.0	26.8	24.6	22.4	20.2	18.0	28.5	27.2	25.9	24.6	23.3	22.0	20.6	19.3	18.0	29.2	27.8	26.4	25.0	23.6	22.2	20.8	19.4	18.0	59.3	59.3	59.3	59.3
	1.4	1.2	1.0	0.8	0.7	0.5	0.3	0.2	0.0	12.7	11.2	9.6	8.0	6.4	4.8	3.2	1.6	0.0	25.8	22.6	19.4	16.2	12.9	9.7	6.5	3.2	0.0	38.0	33.2	28.5	23.7	19.0	14.2	9.5	4.7	0.0	0.0	0.0	0.0	0.0
	-44.	-39.	-33.	-27.	-22.	-16.	-11.	-5.6	0.0	-44.	-39.	-33.	-27.	-22.	-16.	-11.	-5.6	0.0	-44.	-38.	-33.	-27.	-22.	-16.	-11.	-5.6	0.0	-38.	-33.	-29.	-24.	-19.	-14.	-9.7	-4.8	0.0	0.0	0.0	0.0	0.0
19	95.4	90.1	84.7	79.3	74.0	68.6	63.3	57.9	52.5	95.4	90.2	85.0	79.9	74.7	69.5	64.3	59.1	53.9	95.4	90.4	85.3	80.3	75.2	70.2	65.1	60.1	55.0	95.4	90.5	85.6	80.6	75.7	70.8	65.8	60.9	56.0	64.5	64.5	64.5	64.5
	0.0	-7.0	-14.	-21.	-28.	-34.	-41.	-48.	-55.	0.0	-6.3	-12.	-18.	-25.	-31.	-37.	-43.	-50.	0.0	-5.7	-11.	-17.	-22.	-28.	-34.	-39.	-45.	0.0	-5.2	-10.	-15.	-20.	-25.	-31.	-36.	-41.	0.0	0.0	0.0	0.0
	0.0	2.2	4.5	6.7	9.0	11.2	13.4	15.7	17.9	0.0	0.4	0.9	1.3	1.8	2.2	2.7	3.1	3.6	0.0	-1.0	-1.9	-2.9	-3.8	-4.8	-5.8	-6.7	-7.7	0.0	-2.2	-4.5	-6.7	-8.9	-11.	-13.	-15.	-17.	0.0	0.0	0.0	0.0
20	87.8	85.7	80.4	75.0	69.7	64.3	58.9	53.6	48.2	88.7	85.7	80.5	75.4	70.2	65.0	59.8	54.6	49.4	89.5	85.7	80.7	75.6	70.6	65.5	60.5	55.5	50.4	89.5	85.7	80.8	75.9	71.0	66.0	61.1	56.2	51.2	69.6	69.6	69.6	69.6
	6.1	0.0	-7.0	-14.	-21.	-28.	-34.	-41.	-48.	7.8	0.0	-6.3	-12.	-18.	-25.	-31.	-37.	-43.	9.3	0.0	-5.7	-11.	-17.	-22.	-28.	-34.	-39.	8.9	0.0	-5.2	-10.	-15.	-20.	-25.	-31.	-36.	0.0	0.0	0.0	0.0
	-3.7	0.0	2.2	4.5	6.7	9.0	11.2	13.4	15.7	-2.4	0.0	0.4	0.9	1.3	1.8	2.2	2.7	3.1	-0.5	0.0	-1.0	-1.9	-2.9	-3.8	-4.8	-5.8	-6.7	1.8	0.0	-2.2	-4.5	-6.7	-8.9	-11.	-13.	-15.	0.0	0.0	0.0	0.0
21	80.2	78.2	76.1	70.7	65.3	60.0	54.6	49.3	43.9	81.9	79.9	76.1	70.9	65.7	60.5	55.3	50.1	44.9	83.6	79.8	76.1	71.0	66.0	60.9	55.9	50.8	45.8	83.6	79.8	76.1	71.1	66.2	61.3	56.4	51.4	46.5	74.8	74.8	74.8	74.8
	12.2	6.1	0.0	-7.0	-14.	-21.	-28.	-34.	-41.	15.5	7.8	0.0	-6.3	-12.	-18.	-25.	-31.	-37.	18.6	9.3	0.0	-5.7	-11.	-17.	-22.	-28.	-34.	17.9	8.9	0.0	-5.2	-10.	-15.	-20.	-25.	-31.	0.0	0.0	0.0	0.0
	-7.5	-3.7	0.0	2.2	4.5	6.7	9.0	11.2	13.4	-4.8	-2.4	0.0	0.4	0.9	1.3	1.8	2.2	2.7	-1.0	-0.5	0.0	-1.0	-1.9	-2.9	-3.8	-4.8	-5.8	3.6	1.8	0.0	-2.2	-4.5	-6.7	-8.9	-11.	-13.	0.0	0.0	0.0	0.0
22	72.7	70.6	68.5	66.4	61.0	55.7	50.3	45.0	39.6	75.2	72.2	69.3	66.4	61.2	56.0	50.8	45.6	40.5	77.7	73.9	70.1	66.4	61.3	56.3	51.2	46.2	41.1	77.7	73.9	70.1	66.4	61.5	56.5	51.6	46.7	41.8	79.9	79.9	79.9	79.9
	18.3	12.2	6.1	0.0	-7.0	-14.	-21.	-28.	-34.	23.3	15.5	7.8	0.0	-6.3	-12.	-18.	-25.	-31.	27.9	18.6	9.3	0.0	-5.7	-11.	-17.	-22.	-28.	26.8	17.9	8.9	0.0	-5.2	-10.	-15.	-20.	-25.	0.0	0.0	0.0	0.0
	-11.	-7.5	-3.7	0.0	2.2	4.5	6.7	9.0	11.2	-7.2	-4.8	-2.4	0.0	0.4	0.9	1.3	1.8	2.2	-1.4	-1.0	-0.5	0.0	-1.0	-1.9	-2.9	-3.8	-4.8	3.6	1.8	0.0	-2.2	-4.5	-6.7	-8.9	-11.	0.0	0.0	0.0	0.0	0.0
23	65.1	63.0	60.9	58.8	56.7	51.4	46.0	40.6	35.3	68.4	65.5	62.6	59.6	56.7	51.5	46.3	41.2	36.0	71.8	68.0	64.2	60.5	56.7	51.7	46.6	41.6	36.5	71.7	68.0	64.2	60.5	56.7	51.8	46.9	41.9	37.0	85.1	85.1	85.1	85.1
	24.5	18.3	12.2	6.1	0.0	-7.0	-14.	-21.	-28.	31.0	23.3	15.5	7.8	0.0	-6.3	-12.	-18.	-25.	37.3	27.9	18.6	9.3	0.0	-5.7	-11.	-17.	-22.	35.7	26.8	17.9	8.9	0.0	-5.2	-10.	-15.	-20.	0.0	0.0	0.0	0.0
	-14.	-11.	-7.5	-3.7	0.0	2.2	4.5	6.7	9.0	-9.6	-7.2	-4.8	-2.4	0.0	0.4	0.9	1.3	1.8	-1.9	-1.4	-1

	A	B	C	D	E	F	G	H	I	J	K	L	M	N	O	P	Q	R	S	T	U	V	W	X	Y	Z	a	b	c	d	e	f	g	h	i	j	k	LAB*LCH*ae
01	95.4	89.5	83.6	77.6	71.7	65.8	59.9	53.9	48.0	95.4	89.9	84.4	78.9	73.4	67.9	62.3	56.8	51.3	95.4	91.3	87.2	83.1	79.0	74.9	70.9	66.8	62.7	95.4	92.7	90.0	87.3	84.6	81.9	79.2	76.4	73.7	18.0	18.0	18.0	18.0
	0.0	9.5	18.9	28.4	37.9	47.4	56.8	66.3	75.8	0.0	10.0	20.0	30.0	40.1	50.1	60.1	70.1	80.1	0.0	9.5	18.9	28.4	37.9	47.3	56.8	66.3	75.7	0.0	9.8	19.5	29.3	39.0	48.8	58.5	68.3	78.0	0.0	0.0	0.0	0.0
	0	25	25	25	25	25	25	25	25	0	42	42	42	42	42	42	42	42	0	59	59	59	59	59	59	59	59	0	76	76	76	76	76	76	76	76	0	0	0	0
02	90.6	85.7	79.8	73.9	68.0	62.0	56.1	50.2	44.2	90.7	85.7	80.2	74.7	69.2	63.7	58.2	52.7	47.2	90.2	85.7	81.6	77.6	73.5	69.4	65.3	61.2	57.1	89.4	85.7	83.0	80.3	77.6	74.9	72.2	69.5	66.8	27.7	27.7	27.7	27.7
	5.8	0.0	9.5	18.9	28.4	37.9	47.4	56.8	66.3	6.4	0.0	10.0	20.0	30.0	40.1	50.1	60.1	70.1	6.2	0.0	9.5	18.9	28.4	37.9	47.3	56.8	66.3	5.7	0.0	9.8	19.5	29.3	39.0	48.8	58.5	68.3	0.0	0.0	0.0	0.0
	217	0	25	25	25	25	25	25	25	231	0	42	42	42	42	42	42	42	244	0	59	59	59	59	59	59	59	258	0	76	76	76	76	76	76	76	0	0	0	0
03	85.8	80.9	76.1	70.1	64.2	58.3	52.4	46.4	40.5	86.1	81.1	76.1	70.5	65.0	59.5	54.0	48.5	43.0	85.0	80.5	76.1	72.0	67.9	63.8	59.7	55.6	51.5	83.4	79.7	76.1	73.3	70.6	67.9	65.2	62.5	59.8	37.4	37.4	37.4	37.4
	11.7	5.8	0.0	9.5	18.9	28.4	37.9	47.4	56.8	12.8	6.4	0.0	10.0	20.0	30.0	40.1	50.1	60.1	12.5	6.2	0.0	9.5	18.9	28.4	37.9	47.3	56.8	11.5	5.7	0.0	9.8	19.5	29.3	39.0	48.8	58.5	0.0	0.0	0.0	0.0
	217	217	0	25	25	25	25	25	25	231	231	0	42	42	42	42	42	42	244	244	0	59	59	59	59	59	59	258	258	0	76	76	76	76	76	76	0	0	0	0
04	81.0	76.1	71.3	66.4	60.5	54.5	48.6	42.7	36.8	81.4	76.4	71.4	66.4	60.9	55.4	49.9	44.3	38.8	79.9	75.4	70.9	66.4	62.3	58.2	54.1	50.0	45.9	77.4	73.7	70.1	66.4	63.7	61.0	58.3	55.5	52.8	47.0	47.0	47.0	47.0
	17.5	11.7	5.8	0.0	9.5	18.9	28.4	37.9	47.4	19.2	12.8	6.4	0.0	10.0	20.0	30.0	40.1	50.1	18.7	12.5	6.2	0.0	9.5	18.9	28.4	37.9	47.3	17.2	11.5	5.7	0.0	9.8	19.5	29.3	39.0	48.8	0.0	0.0	0.0	0.0
	217	217	217	0	25	25	25	25	25	231	231	231	231	0	42	42	42	42	244	244	244	244	0	59	59	59	59	258	258	258	0	76	76	76	76	76	0	0	0	0
05	76.2	71.3	66.5	61.6	56.7	50.8	44.9	38.9	33.0	76.8	71.7	66.7	61.7	56.7	51.2	45.7	40.2	34.7	74.7	70.2	65.7	61.2	56.7	52.6	48.5	44.4	40.3	71.4	67.7	64.1	60.4	56.7	54.0	51.3	48.6	45.9	56.7	56.7	56.7	56.7
	23.3	17.5	11.7	5.8	0.0	9.5	18.9	28.4	37.9	25.7	19.2	12.8	6.4	0.0	10.0	20.0	30.0	40.1	24.9	18.7	12.5	6.2	0.0	9.5	18.9	28.4	37.9	22.9	17.2	11.5	5.7	0.0	9.8	19.5	29.3	39.0	0.0	0.0	0.0	0.0
	217	217	217	217	0	25	25	25	25	231	231	231	231	231	0	42	42	42	244	244	244	244	244	0	59	59	59	258	258	258	258	0	76	76	76	76	0	0	0	0
06	71.4	66.5	61.6	56.8	51.9	47.0	41.1	35.2	29.3	72.1	67.1	62.1	57.1	52.0	47.0	41.5	36.0	30.5	69.5	65.0	60.5	56.0	51.5	47.0	42.9	38.9	34.8	65.4	61.8	58.1	54.4	50.7	47.0	44.3	41.6	38.9	66.4	66.4	66.4	66.4
	29.1	23.3	17.5	11.7	5.8	0.0	9.5	18.9	28.4	32.1	25.7	19.2	12.8	6.4	0.0	10.0	20.0	30.0	31.2	24.9	18.7	12.5	6.2	0.0	9.5	18.9	28.4	28.6	22.9	17.2	11.5	5.7	0.0	9.8	19.5	29.3	0.0	0.0	0.0	0.0
	217	217	217	217	217	0	25	25	25	231	231	231	231	231	231	0	42	42	244	244	244	244	244	244	0	59	59	258	258	258	258	258	0	76	76	76	0	0	0	0
07	66.6	61.7	56.8	52.0	47.1	42.2	37.4	31.4	25.5	67.4	62.4	57.4	52.4	47.4	42.4	37.4	31.8	26.3	64.3	59.8	55.3	50.8	46.3	41.8	37.4	33.3	29.3	59.4	55.8	52.1	48.4	44.7	41.0	37.4	34.7	31.9	76.1	76.1	76.1	76.1
	35.0	29.1	23.3	17.5	11.7	5.8	0.0	9.5	18.9	38.5	32.1	25.7	19.2	12.8	6.4	0.0	10.0	20.0	37.4	31.2	24.9	18.7	12.5	6.2	0.0	9.5	18.9	34.4	28.6	22.9	17.2	11.5	5.7	0.0	9.8	19.5	0.0	0.0	0.0	0.0
	217	217	217	217	217	217	0	25	25	231	231	231	231	231	231	0	42	42	244	244	244	244	244	244	0	59	59	258	258	258	258	258	258	0	76	76	0	0	0	0
08	61.8	56.9	52.0	47.2	42.3	37.4	32.6	27.7	21.8	62.8	57.8	52.7	47.7	42.7	37.7	32.7	27.7	22.2	59.1	54.6	50.1	45.6	41.2	36.7	32.2	27.7	23.6	53.4	49.8	46.1	42.4	38.7	35.0	31.4	27.7	25.0	85.7	85.7	85.7	85.7
	40.8	35.0	29.1	23.3	17.5	11.7	5.8	0.0	9.5	44.9	38.5	32.1	25.7	19.2	12.8	6.4	0.0	10.0	43.6	37.4	31.2	24.9	18.7	12.5	6.2	0.0	9.5	40.1	34.4	28.6	22.9	17.2	11.5	5.7	0.0	9.8	0.0	0.0	0.0	0.0
	217	217	217	217	217	217	217	0	25	231	231	231	231	231	231	231	0	42	244	244	244	244	244	244	244	0	59	258	258	258	258	258	258	258	0	76	0	0	0	0
09	57.0	52.1	47.2	42.4	37.5	32.6	27.8	22.9	18.0	58.1	53.1	48.1	43.1	38.1	33.0	28.0	23.0	18.0	53.9	49.4	44.9	40.5	36.0	31.5	27.0	22.5	18.0	47.4	43.8	40.1	36.4	32.7	29.0	25.4	21.7	18.0	95.4	95.4	95.4	95.4
	46.6	40.8	35.0	29.1	23.3	17.5	11.7	5.8	0.0	51.3	44.9	38.5	32.1	25.7	19.2	12.8	6.4	0.0	49.8	43.6	37.4	31.2	24.9	18.7	12.5	6.2	0.0	45.8	40.1	34.4	28.6	22.9	17.2	11.5	5.7	0.0	0.0	0.0	0.0	0.0
	217	217	217	217	217	217	217	217	0	231	231	231	231	231	231	231	231	0	244	244	244	244	244	244	244	244	0	258	258	258	258	258	258	258	258	0	0	0	0	0
10	95.4	94.3	93.2	92.1	91.0	89.9	88.8	87.7	86.6	95.4	93.2	91.1	88.9	86.7	84.6	82.4	80.2	78.1	95.4	91.7	88.0	84.3	80.6	76.9	73.2	69.5	65.8	95.4	90.8	85.3	80.7	76.2	71.7	67.1	62.5	57.9	18.0	18.0	18.0	18.0
	0.0	11.0	22.0	33.1	44.1	55.1	66.1	77.1	88.2	20.0	9.8	19.7	29.5	39.4	49.2	59.0	68.9	78.7	0.0	8.9	17.7	26.6	35.5	44.3	53.2	62.1	70.9	0.0	8.8	17.6	26.4	35.2	44.0	52.9	61.7	70.5	0.0	0.0	0.0	0.0
	0	92	92	92	92	92	92	92	92	0	110	110	110	110	110	110	110	110	0	127	127	127	127	127	127	127	127	0	145	145	145	145	145	145	145	145	0	0	0	0
11	88.7	85.7	84.6	83.5	82.4	81.3	80.2	79.1	78.0	87.9	85.7	83.6	81.4	79.2	77.1	74.9	72.7	70.6	87.1	85.7	82.0	78.3	74.6	70.9	67.2	63.5	59.9	87.1	85.7	80.4	75.6	70.5	65.5	60.4	55.3	50.3	23.2	23.2	23.2	23.2
	5.6	0.0	11.0	22.0	33.1	44.1	55.1	66.1	77.1	15.8	0.0	9.8	19.7	29.5	39.4	49.2	59.0	68.9	6.4	0.0	8.9	17.7	26.6	35.5	44.3	53.2	62.1	6.8	0.0	8.8	17.6	26.4	35.2	44.0	52.9	61.7	0.0	0.0	0.0	0.0
	272	0	92	92	92	92	92	92	92	286	0	110	110	110	110	110	110	110	300	0	127	127	127	127	127	127	127	314	0	145	145	145	145	145	145	145	0	0	0	0
12	82.0	79.0	76.1	75.0	73.9	72.8	71.7	70.6	69.5	80.4	78.3	76.1	73.9	71.7	69.6	67.4	65.2	63.1	78.7	77.4	76.1	72.4	68.7	65.0	61.3	57.6	53.9	78.9	77.5	76.1	71.0	65.9	60.9	55.8	50.7	45.7	28.3	28.3	28.3	28.3
	11.2	5.6	0.0	11.0	22.0	33.1	44.1	55.1	66.1	11.6	5.8	0.0	9.8	19.7	29.5	39.4	49.2	59.0	12.9	6.4	0.0	8.9	17.7	26.6	35.5	44.3	53.2	13.6	6.8	0.0	8.8	17.6	26.4	35.2	44.0	52.9	0.0	0.0	0.0	0.0
	272	272	0	92	92	92	92	92	92	286	286	0	110	110	110	110	110	110	300	300	0	127	127	127	127	127	127	314	314	0	145	145	145	145	145	145	0	0	0	0
13	75.2	72.3	69.3	66.4	65.3	64.2	63.1	62.0	60.9	73.0	70.8	68.6	66.4	64.2	62.1	59.9	57.7	55.5	70.3	69.0	67.7	66.4	62.7	59.0	55.3	51.6	47.9	70.6	69.2	67.8	66.4	61.3	56.3	51.2	46.1	41.0	33.5	33.5	33.5	33.5
	16.8	11.2	5.6	0.0	11.0	22.0	33.1	44.1	55.1	17.4	11.6	5.8	0.0	9.8	19.7	29.5	39.4	49.2	19.3	12.9	6.4	0.0	8.9	17.7	26.6	35.5	44.3	20.4	13.6	6.8	0.0	8.8	17.6	26.4	35.2	44.0	0.0	0.0	0.0	0.0
	272	272	272	0	92	92	92	92	92	286	286	286	0	110	110	110	110	110	300	300	300	0	127	127	127	127	127	314	314	314	0	145	145	145	145	145	0	0	0	0
14	68.5	65.6	62.6	59.7	56.7	55.6	54.5	53.4	52.3	65.5	63.3	61.1	58.9	56.7	54.5	52.4	50.2	48.0	62.0	60.7	59.3	58.0	56.7	53.0	49.3	45.6	41.9	62.3	60.9	59.5	58.1	56.7	51.6	46.6	41.5	36.4	38.7	38.7	38.7	38.7
	22.4	16.8	11.2	5.6	0.0	11.0	22.0	33.1	44.1	23.2	17.4	11.6	5.8	0.0	9.8	19.7	29.5	39.4	25.7	19.3	12.9	6.4	0.0	8.9	17.7	26.6	35.5	27.1	20.4	13.6	6.8	0.0	8.8	17.6	26.4	35.2	0.0	0.0	0.0	0.0
	272	272	272	272	0	92	92	92	92	286	286	286	286	0	110	110	110	110	300	300	300	300	0	127	127	127	127	314	314	314	314	0	145	145	145	145	0	0	0	0
15	61.8	58.9	55.9	52.9	50.0	47.0	45.9	44.8	43.7	58.0	55.8	53.6	51.4	49.2	47.0	44.9	42.7	40.5	53.6	52.3	51.0	49.7	48.4	47.0	43.3	39.6	35.9	54.0	52.6	51.2	49.8	48.4	47.0	42.0	36.9	31.8	43.8	43.8	43.8	43.8
	28.0	22.4	16.8	11.2	5.6	0.0	11.0	22.0	33.1	29.0	23.2	17.4	11.6	5.8	0.0	9.8	19.7	29.5	32.1	25.7	19.3	12.9	6.4	0.0	8.9	17.7	26.6	33.9	27.1	20.4	13.6	6.8	0.0	8.8	17.6	26.4	0.0	0.0	0.0	0.0
	272	272	272	272	272	0	92	92	92	286	286	286	286	286	0	110	110	110	300	300	300	300	300	0	127	127	127	314	314	314	314	314	0	145	145	145	0	0	0	0
16	55.1	52.1	49.2	46.2	43.3	40.3	37.4	36.3	35.2	50.5	48.3	46.1	43.9	41.7	39.6	37.4	35.2	33.0	45.3	43.9	42.6	41.3	40.0	38.7	37.4	33.7	30.0	45.8	44.4	43.0	41.6	40.2	38.8	37.4	32.3	27.2	49.0	49.0	49.0	49.0
	33.5	28.0	22.4	16.8	11.2	5.6	0.0	11.0	22.0	34.8	29.0	23.2	17.4	11.6	5.8	0.0	9.8	19.7	38.6	32.1	25.7	19.3	12.9	6.4	0.0	8.9	17.7	40.7	33.9	27.1	20.4	13.6	6.8	0.0	8.8	17.6	0.0	0.0	0.0	0.0
	272	272	272	272	272	272	0	92	92	286	286	286	286	286	286	0	110	110	300	300	300	300	300	300	0	127	127	314	314	314	314	314	314	0	145	145	0	0	0	0
17	48.4	45.4	42.5	39.5	36.5	33.6	30.6	27.7	26.6	43.0	40.8	38.6	36.5	34.3	32.1	29.9	27.7	25.5	36.9	35.6	34.3	32.9	31.6	30.3	29.0	27.7	24.0	37.5	36.1	34.7	33.3	31.9	30.5	29.1	27.7	22.6	54.1	54.1	54.1	54.1
	39.1	33.5	28.0	22.4	16.8	11.2	5.6	0.0	11.0	40.6	34.8	29.0	23.2	17.4	11.6	5.8	0.0	9.8	45.0	38.6	32.1	25.7	19.3	12.9	6.4	0.0	8.9	47.5	40.7	33.9	27.1	20.4	13.6	6.8	0.0	8.8	0.0	0.0	0.0	0.0
	272	272	272	272	272	272	272	0	92	286	286	286	286	286	286	286	0	110	300	300	300	300	300	300	300	0	127	314	314	314	314	314	314	314	0	145	0	0	0	0
18	41.6	38.7	35.7	32.8	29.8	26.9	23.9	21.0	18.0	35.5	33.4	31.2	29.0	26.8	24.6	22.4	20.2	18.0	28.5	27.2	25.9	24.6	23.3	22.0	20.6	19.3	18.0	29.2	27.8	26.4	25.0	23.6	22.2	20.8	19.4	18.0	59.3	59.3	59.3	59.3
	44.7	39.1	33.5	28.0	22.4	16.8	11.2	5.6	0.0	46.4	40.6	34.8	29.0	23.2	17.4	11.6	5.8	0.0	51.4	45.0	38.6	32.1	25.7	19.3	12.9	6.4	0.0	54.3	47.5	40.7	33.9	27.1	20.4	13.6	6.8	0.0	0.0	0.0	0.0	0.0
	272	272	272	272	272	272	272	272	0	286	286	286	286	286	286	286	286	0	300	300	300	300	300	300	300	300	0	314	314	314	314	314	314	314	314	0	0	0	0	0
19	95.4	90.1	84.7	79.3	74.0	68.6	63.3	57.9	52.5	95.4	90.2	85.0	79.9	74.7	69.5	64.3	59.1	53.9	95.4	90.4	85.3	80.3	75.2	70.2	65.1	60.1	55.0	95.4	90.5	85.6	80.6	75.7	70.8	65.8	60.9	56.0	64.5	64.5	64.5	64.5
	0.0	7.3	14.7	22.0	29.4	36.7	44.0	51.4	58.7	0.0	6.3	12.6	18.8	25.1	31.4	37.7	43.9	50.2	0.0	5.8	11.5	17.3	23.1	28.8	34.6	40.4	46.2	0.0	5.6	11.3	16.9	22.5	28.2	33.8	39.4	45.1	0.0	0.0	0.0	0.0
	0	162	162	162	162	162	162	162	162	0	176	176	176	176	176	176	176	176	0	190	190	190	190	190	190	190	190	0	203	203	203	203	203	203	203	203	0	0	0	0
20	87.8	85.7	80.4	75.0	69.7	64.3	58.9	53.6	48.2	88.7	85.7	80.5	75.4	70.2	65.0	59.8	54.6	49.4	89.5	85.7	80.7	75.6	70.6	65.5	60.5	55.5	50.4	89.5	85.7	80.8	75.9	71.0	66.0	61.1	56.2	51.2	69.6	69.6	69.6	69.6
	7.2	0.0	7.3	14.7	22.0	29.4	36.7	44.0	51.4	8.1	0.0	6.3	12.6	18.8	25.1	31.4	37.7	43.9	9.3	0.0	5.8	11.5	17.3	23.1	28.8	34.6	40.4	9.1	0.0	5.6	11.3	16.9	22.5	28.2	33.8	39.4	0.0	0.0	0.0	0.0
	329	0	162	162	162	162	162	162	162	343	0	176	176	176	176	176	176	176	357	0	190	190	190	190	190	190	190	11	0	203	203	203	203	203	203	203	0	0	0	0
21	80.2	78.2	76.1	70.7	65.3	60.0	54.6	49.3	43.9	81.9	79.0	76.1	70.9	65.7	60.5	55.3	50.1	44.9	83.6	79.8	76.1	71.0	66.0	60.9	55.9	50.8	45.8	83.6	79.8	76.1	71.1	66.2	61.3	56.4	51.4	46.5	74.8	74.8	74.8	74.8
	14.3	7.2	0.0	7.3	14.7	22.0	29.4	36.7	44.0	16.2	8.1	0.0	6.3	12.6	18.8	25.1	31.4	37.7	18.7	9.3	0.0	5.8	11.5	17.3	23.1	28.8	34.6	18.2	9.1	0.0	5.6	11.3	16.9	22.5	28.2	33.8	0.0	0.0	0.0	0.0
	329	329	0	162	162	162	162	162	162	343	343	0	176	176	176	176	176	176	357	357	0	190	190	190	190	190	190	11	11	0	203	203	203	203	203	203	0	0	0	0
22	72.7	70.6	68.5	66.4	61.0	55.7	50.3	45.0	39.6	75.2	72.2	69.3	66.4	61.2	56.0	50.8	45.6	40.5	77.7	73.9	70.1	66.4	61.3	56.3	51.2	46.2	41.1	77.7	73.9	70.1	66.4	61.5	56.5	51.6	46.7	41.8	79.9	79.9	79.9	79.9
	21.5	14.3	7.2	0.0	7.3	14.7	22.0	29.4	36.7	24.3	16.2	8.1	0.0	6.3	12.6	18.8	25.1	31.4	28.0	18.7	9.3	0.0	5.8	11.5	17.3	23.1	28.8	27.3	18.2	9.1	0.0	5.6	11.3	16.9	22.5	28.2	0.0	0.0	0.0	0.0
	329	329	329	0	162	162	162	162	162	343	343	343	0	176	176	176	176	176	357	357	357	0	190	190	190	190	190	11	11	11	0	203	203	203	203	203	0	0	0	0
23	65.1	63.0	60.9	58.8	56.7	51.4	46.0	40.6	35.3	68.4	65.5	62.6	59.6	56.7	51.5	46.3	41.2	36.0	71.8	68.0	64.2	60.5	56.7	51.7	46.6	41.6	36.5	71.7	68.0	64.2	60.5	56.7	51.8	46.9	41.9	37.0	85.1	85.1	85.1	85.1
	28.7	21.5	14.3	7.2	0.0	7.3	14.7	22.0	29.4	32.5	24.3	16.2	8.1	0.0	6.3	12.6	18.8	25.1	37.3	28.0	18.7	9.3	0.0	5.8	11.5	17.3	23.1	36.4	27.3	18.2	9.1	0.0	5.6	11.3	16.9	22.5	0.0	0.0	0.0	0.0
	329	329	329	329	0	162	162	162	162	343	343	343	343	0	176	176	176	176	357	357	357	357	0	190	190	190	190	11	11	11	11	0	203	203	203	203	0	0	0	0
24	57.5	55.4	53.3	51.2	49.1	47.0	41.7	36.3	31.0	61.7	58.7	55.8	52.9	50.0	47.0	41.8	36.7	31.5	65.9	62.1	58.3	54.6	50.8	47.0	42.0	36.9	31.9	65.8	62.1	58.3	54.5	50.8	47.0	42.1	37.2	32.3	90.3	90.3	90.3	90.3
	35.8	28.7	21.5	14.3	7.2	0.0	7.3	14.7	22.0	40.6	32.5	24.3	16.2	8.1	0.0	6.3	12.6	18.8	46.6	37.3	28.0	18.7	9.3	0.0	5.8	11.5	17.3	45.6	36.4	27.3	18.2	9.1	0.0	5.6	11.3	16.9	0.0	0.0	0.0	0.0
	329	329	329	329	329	0	162	162	162	343	343	343	343	343	0	176	176	176	357	357	357	357	357	0	190	190	190	11	11	11	11	11	0	203	203	203	0	0	0	0
25	49.9	47.8	45.7	43.6	41.5	39.5	37.4	32.0	26.6	54.9	52.0	49.1	46.1	43.2	40.3	37.4	32.2	27.0	59.9	56.2	52.4	48.6	44.9	41.1	37.4	32.3	27.3	59

	A	B	C	D	E	F	G	H	I	J	K	L	M	N	O	P	Q	R	S	T	U	V	W	X	Y	Z	a	b	c	d	e	f	g	h	i	j	k	***lab*tch****
01	1.0	0.9	40.8	80.8	10.7	50.6	90.6	30.5	60.5	1.0	0.9	40.8	80.8	10.7	50.6	90.6	30.5	60.5	1.0	0.9	40.8	80.8	10.7	50.6	90.6	30.5	60.5	1.0	0.9	40.8	80.8	10.7	50.6	90.6	30.5	60.5	0.0	0.0	0.0	0.0
	0.0	0.1	30.2	50.3	80.5	0.6	30.7	50.8	81.0	0.0	0.1	30.2	50.3	80.5	0.6	30.7	50.8	81.0	0.0	0.1	30.2	50.3	80.5	0.6	30.7	50.8	81.0	0.0	0.1	30.2	50.3	80.5	0.6	30.7	50.8	81.0	0.0	0.0	0.0	0.0
	0.0	0.1	0.1	0.1	0.1	0.1	0.1	0.1	0.1	0.0	0.1	50.1	50.1	50.1	50.1	50.1	50.1	50.1	0.0	0.1	90.1	90.1	90.1	90.1	90.1	90.1	90.0	0.0	0.2	30.2	30.2	30.2	30.2	30.2	30.2	30.0	0.0	0.0	0.0	0.0
02	0.9	0.8	80.8	10.7	50.6	90.6	30.5	60.5	0.4	0.9	40.8	80.8	10.7	50.6	90.6	30.5	60.5	0.4	0.9	40.8	80.8	10.7	50.6	90.6	30.5	60.5	0.4	0.9	40.8	80.8	10.7	50.6	90.6	30.5	60.5	0.4	0.1	30.1	30.1	30.13
	0.1	30.0	0.1	30.2	50.3	80.5	0.6	30.7	50.8	81.0	0.0	0.1	30.2	50.3	80.5	0.6	30.7	50.8	81.0	0.0	0.1	30.2	50.3	80.5	0.6	30.7	50.8	81.0	0.0	0.1	30.2	50.3	80.5	0.6	30.7	50.8	0.0	0.0	0.0	0.0
	0.6	60.0	0.1	0.1	0.1	0.1	0.1	0.1	0.1	0.7	0.0	0.1	50.1	50.1	50.1	50.1	50.1	50.1	0.7	50.0	0.1	90.1	90.1	90.1	90.1	90.1	90.8	0.0	0.2	30.2	30.2	30.2	30.2	30.2	30.2	30.0	0.0	0.0	0.0	0.0
03	0.8	80.7	50.6	90.6	30.5	60.5	0.4	40.3	80.8	10.7	50.6	90.6	30.5	60.5	0.4	40.3	80.8	10.7	50.6	90.6	30.5	60.5	0.4	40.3	80.8	10.7	50.6	90.6	30.5	60.5	0.4	40.3	80.8	10.7	50.6	90.6	30.5	60.5	0.4	40.3	80.2	50.2	50.2	5
	0.2	50.1	30.0	0.1	30.2	50.3	80.5	0.6	30.7	50.2	50.1	30.0	0.1	30.2	50.3	80.5	0.6	30.7	50.2	50.1	30.0	0.1	30.2	50.3	80.5	0.6	30.7	50.2	50.1	30.0	0.1	30.2	50.3	80.5	0.6	30.7	50.0	0.0	0.0	0.0
	0.6	60.6	60.0	0.1	0.1	0.1	0.1	0.1	0.1	0.7	0.7	0.0	0.1	50.1	50.1	50.1	50.1	50.1	0.7	50.7	50.0	0.1	90.1	90.1	90.1	90.1	90.8	0.0	0.2	30.2	30.2	30.2	30.2	30.2	30.2	30.0	0.0	0.0	0.0	0.0
04	0.8	10.7	50.6	90.6	30.5	60.5	0.4	40.3	10.8	10.7	50.6	90.6	30.5	60.5	0.4	40.3	10.8	10.7	50.6	90.6	30.5	60.5	0.4	40.3	10.8	10.7	50.6	90.6	30.5	60.5	0.4	40.3	10.8	10.7	50.6	90.6	30.5	60.5	0.4	40.3	10.3	80.3	80.3	8
	0.3	80.2	50.1	30.0	0.1	30.2	50.3	80.5	0.6	30.3	80.2	50.1	30.0	0.1	30.2	50.3	80.5	0.6	30.3	80.2	50.1	30.0	0.1	30.2	50.3	80.5	0.6	30.3	80.2	50.1	30.0	0.1	30.2	50.3	80.5	0.6	30.0	0.0	0.0	0.0
	0.6	60.6	60.0	0.1	0.1	0.1	0.1	0.1	0.1	0.7	0.7	0.7	0.0	0.1	50.1	50.1	50.1	50.1	0.7	50.7	50.7	50.0	0.1	90.1	90.1	90.1	90.8	0.8	0.8	0.0	0.2	30.2	30.2	30.2	30.2	30.0	0.0	0.0	0.0	0.0
05	0.7	50.6	90.6	30.5	60.5	0.4	40.3	10.3	10.2	50.7	50.6	90.6	30.5	60.5	0.4	40.3	10.3	10.2	50.7	50.6	90.6	30.5	60.5	0.4	40.3	10.3	10.2	50.7	50.6	90.6	30.5	60.5	0.4	40.3	10.3	10.2	50.5	0.5	0.5	0.5
	0.5	0.3	80.2	50.1	30.0	0.1	30.2	50.3	80.5	0.5	0.3	80.2	50.1	30.0	0.1	30.2	50.3	80.5	0.5	0.3	80.2	50.1	30.0	0.1	30.2	50.3	80.5	0.5	0.3	80.2	50.1	30.0	0.1	30.2	50.3	80.5	0.0	0.0	0.0	0.0
	0.6	60.6	60.6	60.0	0.1	0.1	0.1	0.1	0.1	0.7	0.7	0.7	0.0	0.1	50.1	50.1	50.1	50.1	0.7	50.7	50.7	50.0	0.1	90.1	90.1	90.1	90.8	0.8	0.8	0.0	0.2	30.2	30.2	30.2	30.2	30.0	0.0	0.0	0.0	0.0
06	0.6	90.6	30.5	60.5	0.4	40.3	10.3	10.2	50.1	90.6	90.6	30.5	60.5	0.4	40.3	10.3	10.2	50.1	90.6	90.6	30.5	60.5	0.4	40.3	10.3	10.2	50.1	90.6	90.6	30.5	60.5	0.4	40.3	10.3	10.2	50.1	90.6	30.6	30.6	30.63
	0.6	30.5	0.3	80.2	50.1	30.0	0.1	30.2	50.3	80.6	30.5	0.3	80.2	50.1	30.0	0.1	30.2	50.3	80.6	30.5	0.3	80.2	50.1	30.0	0.1	30.2	50.3	80.6	30.5	0.3	80.2	50.1	30.0	0.1	30.2	50.3	0.0	0.0	0.0	0.0
	0.6	60.6	60.6	60.0	0.1	0.1	0.1	0.1	0.1	0.7	0.7	0.7	0.0	0.1	50.1	50.1	50.1	50.1	0.7	50.7	50.7	50.0	0.1	90.1	90.1	90.1	90.8	0.8	0.8	0.0	0.2	30.2	30.2	30.2	30.2	30.0	0.0	0.0	0.0	0.0
07	0.6	30.5	60.4	40.3	80.3	10.2	50.1	90.1	30.6	30.5	60.4	40.3	80.3	10.2	50.1	90.1	30.6	30.5	60.4	40.3	80.3	10.2	50.1	90.1	30.6	30.5	60.4	40.3	80.3	10.2	50.1	90.1	30.6	30.5	60.4	40.3	10.7	50.7	50.7	50.75
	0.7	50.6	30.5	0.3	80.2	50.1	30.0	0.1	30.2	50.7	50.6	30.5	0.3	80.2	50.1	30.0	0.1	30.2	50.7	50.6	30.5	0.3	80.2	50.1	30.0	0.1	30.2	50.7	50.6	30.5	0.3	80.2	50.1	30.0	0.1	30.2	50.0	0.0	0.0	0.0
	0.6	60.6	60.6	60.6	60.6	60.0	0.1	0.1	0.1	0.7	0.7	0.7	0.7	0.7	0.7	0.0	0.1	50.1	50.7	50.7	50.7	50.7	50.7	50.7	50.0	0.1	90.1	90.8	0.8	0.8	0.8	0.8	0.8	0.0	0.2	30.2	0.0	0.0	0.0	0.0
08	0.5	60.4	40.3	80.3	10.2	50.1	90.1	30.0	60.5	60.4	40.3	80.3	10.2	50.1	90.1	30.0	60.5	60.4	40.3	80.3	10.2	50.1	90.1	30.0	60.5	60.4	40.3	80.3	10.2	50.1	90.1	30.0	60.5	60.4	40.3	80.3	10.2	50.1	90.1	30.0	60.8	80.8	80.8	80.88
	0.8	80.7	50.6	30.5	0.3	80.2	50.1	30.0	0.1	30.8	80.7	50.6	30.5	0.3	80.2	50.1	30.0	0.1	30.8	80.7	50.6	30.5	0.3	80.2	50.1	30.0	0.1	30.8	80.7	50.6	30.5	0.3	80.2	50.1	30.0	0.1	30.0	0.0	0.0	0.0
	0.6	60.6	60.6	60.6	60.6	60.6	60.0	0.1	0.1	0.7	0.7	0.7	0.7	0.7	0.7	0.7	0.0	0.1	50.7	50.7	50.7	50.7	50.7	50.7	50.0	0.1	90.1	90.8	0.8	0.8	0.8	0.8	0.8	0.0	0.2	30.2	0.0	0.0	0.0	0.0
09	0.5	0.4	40.3	80.3	10.2	50.1	90.1	30.0	60.0	0.5	0.4	40.3	80.3	10.2	50.1	90.1	30.0	60.0	0.5	0.4	40.3	80.3	10.2	50.1	90.1	30.0	60.0	0.5	0.4	40.3	80.3	10.2	50.1	90.1	30.0	60.0	1.0	1.0	1.0	1.0
	1.0	0.8	80.7	50.6	30.5	0.3	80.2	50.1	30.0	1.0	0.8	80.7	50.6	30.5	0.3	80.2	50.1	30.0	1.0	0.8	80.7	50.6	30.5	0.3	80.2	50.1	30.0	1.0	0.8	80.7	50.6	30.5	0.3	80.2	50.1	30.0	0.0	0.0	0.0	0.0
	0.6	60.6	60.6	60.6	60.6	60.6	60.6	60.0	0.7	0.7	0.7	0.7	0.7	0.7	0.7	0.7	0.0	0.7	50.7	50.7	50.7	50.7	50.7	50.7	50.0	0.8	0.8	0.8	0.8	0.8	0.8	0.8	0.8	0.0	0.0	0.0	0.0	0.0	0.0	0.0
10	1.0	0.9	40.8	80.8	10.7	50.6	90.6	30.5	60.5	1.0	0.9	40.8	80.8	10.7	50.6	90.6	30.5	60.5	1.0	0.9	40.8	80.8	10.7	50.6	90.6	30.5	60.5	1.0	0.9	40.8	80.8	10.7	50.6	90.6	30.5	60.5	0.0	0.0	0.0	0.0
	0.0	0.1	30.2	50.3	80.5	0.6	30.7	50.8	81.0	0.0	0.1	30.2	50.3	80.5	0.6	30.7	50.8	81.0	0.0	0.1	30.2	50.3	80.5	0.6	30.7	50.8	81.0	0.0	0.1	30.2	50.3	80.5	0.6	30.7	50.8	81.0	0.0	0.0	0.0	0.0
	0.0	0.2	70.2	70.2	70.2	70.2	70.2	70.2	70.0	0.3	10.3	10.3	10.3	10.3	10.3	10.3	10.0	0.3	40.3	40.3	40.3	40.3	40.3	40.3	40.0	0.3	80.3	80.3	80.3	80.3	80.3	80.3	80.3	80.0	0.0	0.0	0.0	0.0	0.0	0.0
11	0.9	40.8	80.8	10.7	50.6	90.6	30.5	60.5	0.4	0.9	40.8	80.8	10.7	50.6	90.6	30.5	60.5	0.4	0.9	40.8	80.8	10.7	50.6	90.6	30.5	60.5	0.4	0.9	40.8	80.8	10.7	50.6	90.6	30.5	60.5	0.4	0.0	70.0	70.0	70.07
	0.1	30.0	0.1	30.2	50.3	80.5	0.6	30.7	50.8	81.3	0.0	0.1	30.2	50.3	80.5	0.6	30.7	50.8	81.3	0.0	0.1	30.2	50.3	80.5	0.6	30.7	50.8	81.3	0.0	0.1	30.2	50.3	80.5	0.6	30.7	50.8	0.0	0.0	0.0	0.0
	0.8	50.0	0.2	70.2	70.2	70.2	70.2	70.2	70.0	0.3	10.3	10.3	10.3	10.3	10.3	10.3	10.0	0.3	10.9	10.0	0.3	40.3	40.3	40.3	40.3	40.0	0.9	50.0	0.3	80.3	80.3	80.3	80.3	80.0	0.3	80.3	80.0	0.0	0.0	0.0
12	0.8	80.7	50.6	90.6	30.5	60.5	0.4	40.3	80.8	10.7	50.6	90.6	30.5	60.5	0.4	40.3	80.8	10.7	50.6	90.6	30.5	60.5	0.4	40.3	80.8	10.7	50.6	90.6	30.5	60.5	0.4	40.3	80.8	10.7	50.6	90.6	30.5	60.5	0.4	40.3	10.3	10.3	10.3	10.13
	0.2	50.1	30.0	0.1	30.2	50.3	80.5	0.6	30.7	50.2	50.1	30.0	0.1	30.2	50.3	80.5	0.6	30.7	50.2	50.1	30.0	0.1	30.2	50.3	80.5	0.6	30.7	50.2	50.1	30.0	0.1	30.2	50.3	80.5	0.6	30.7	50.0	0.0	0.0	0.0
	0.8	50.8	50.0	0.2	70.2	70.2	70.2	70.2	70.8	80.8	80.0	0.3	10.3	10.3	10.3	10.3	10.3	10.3	10.9	10.9	10.0	0.3	40.3	40.3	40.3	40.3	40.9	50.9	50.0	0.3	80.3	80.3	80.3	80.3	80.0	0.3	80.0	0.0	0.0	0.0
13	0.8	10.7	50.6	90.6	30.5	60.5	0.4	40.3	10.8	10.7	50.6	90.6	30.5	60.5	0.4	40.3	10.8	10.7	50.6	90.6	30.5	60.5	0.4	40.3	10.8	10.7	50.6	90.6	30.5	60.5	0.4	40.3	10.8	10.7	50.6	90.6	30.5	60.2	0.2	0.2	0.2
	0.3	80.2	50.1	30.0	0.1	30.2	50.3	80.5	0.6	30.3	80.2	50.1	30.0	0.1	30.2	50.3	80.5	0.6	30.3	80.2	50.1	30.0	0.1	30.2	50.3	80.5	0.6	30.3	80.2	50.1	30.0	0.1	30.2	50.3	80.5	0.6	30.0	0.0	0.0	0.0
	0.8	50.8	50.0	0.2	70.2	70.2	70.2	70.2	70.8	80.8	80.0	0.3	10.3	10.3	10.3	10.3	10.3	10.3	10.9	10.9	10.0	0.3	40.3	40.3	40.3	40.3	40.9	50.9	50.0	0.3	80.3	80.3	80.3	80.3	80.0	0.3	80.0	0.0	0.0	0.0
14	0.7	50.6	90.6	30.5	60.5	0.4	40.3	10.3	10.2	50.7	50.6	90.6	30.5	60.5	0.4	40.3	10.3	10.2	50.7	50.6	90.6	30.5	60.5	0.4	40.3	10.3	10.2	50.7	50.6	90.6	30.5	60.5	0.4	40.3	10.3	10.2	50.2	70.2	70.2	70.27
	0.5	0.3	80.2	50.1	30.0	0.1	30.2	50.3	80.5	0.5	0.3	80.2	50.1	30.0	0.1	30.2	50.3	80.5	0.5	0.3	80.2	50.1	30.0	0.1	30.2	50.3	80.5	0.5	0.3	80.2	50.1	30.0	0.1	30.2	50.3	80.5	0.0	0.0	0.0	0.0
	0.8	50.8	50.8	50.0	0.2	70.2	70.2	70.2	70.8	80.8	80.8	80.0	0.3	10.3	10.3	10.3	10.9	10.9	10.9	10.9	10.0	0.3	40.3	40.3	40.3	40.3	40.9	50.9	50.9	50.0	0.3	80.3	80.3	80.3	80.0	0.3	80.0	0.0	0.0	0.0
15	0.6	90.6	30.5	60.5	0.4	40.3	10.3	10.2	50.1	90.6	90.6	30.5	60.5	0.4	40.3	10.3	10.2	50.1	90.6	90.6	30.5	60.5	0.4	40.3	10.3	10.2	50.1	90.6	90.6	30.5	60.5	0.4	40.3	10.3	10.2	50.1	90.3	30.3	30.3	30.33
	0.6	30.5	0.3	80.2	50.1	30.0	0.1	30.2	50.3	80.6	30.5	0.3	80.2	50.1	30.0	0.1	30.2	50.3	80.6	30.5	0.3	80.2	50.1	30.0	0.1	30.2	50.3	80.6	30.5	0.3	80.2	50.1	30.0	0.1	30.2	50.3	0.0	0.0	0.0	0.0
	0.8	50.8	50.8	50.8	50.0	0.2	70.2	70.2	70.8	80.8	80.8	80.8	80.0	0.3	10.3	10.3	10.9	10.9	10.9	10.9	10.0	0.3	40.3	40.3	40.3	40.3	40.9	50.9	50.9	50.9	50.0	0.3	80.3	80.3	80.0	0.3	80.0	0.0	0.0	0.0
16	0.6	30.5	60.4	40.3	80.3	10.2	50.1	90.1	30.6	30.5	60.4	40.3	80.3	10.2	50.1	90.1	30.6	30.5	60.4	40.3	80.3	10.2	50.1	90.1	30.6	30.5	60.4	40.3	80.3	10.2	50.1	90.1	30.6	30.5	60.4	40.3	10.4	0.4	0.4	0.4
	0.7	50.6	30.5	0.3	80.2	50.1	30.0	0.1	30.2	50.7	50.6	30.5	0.3	80.2	50.1	30.0	0.1	30.2	50.7	50.6	30.5	0.3	80.2	50.1	30.0	0.1	30.2	50.7	50.6	30.5	0.3	80.2	50.1	30.0	0.1	30.2	50.0	0.0	0.0	0.0
	0.8	50.8	50.8	50.8	50.8	50.0	0.2	70.2	70.8	80.8	80.8	80.8	80.0	0.3	10.3	10.9	10.9	10.9	10.9	10.9	10.0	0.3	40.3	40.9	50.9	50.9	50.9	50.9	50.9	50.9	50.0	0.3	80.3	80.0	0.0	0.0	0.0	0.0	0.0	0.0
17	0.5	60.4	40.3	80.3	10.2	50.1	90.1	30.0	60.5	60.4	40.3	80.3	10.2	50.1	90.1	30.0	60.5	60.4	40.3	80.3	10.2	50.1	90.1	30.0	60.5	60.4	40.3	80.3	10.2	50.1	90.1	30.0	60.5	60.4	40.3	80.3	10.2	50.1	90.1	30.0	60.4	70.4	70.4	70.47
	0.8	80.7	50.6	30.5	0.3	80.2	50.1	30.0	0.1	30.8	80.7	50.6	30.5	0.3	80.2	50.1	30.0	0.1	30.8	80.7	50.6	30.5	0.3	80.2	50.1	30.0	0.1	30.8	80.7	50.6	30.5	0.3	80.2	50.1	30.0	0.1	30.0	0.0	0.0	0.0
	0.8	50.8	50.8	50.8	50.8	50.8	50.0	0.2	70.8	80.8	80.8	80.8	80.8	80.8	80.0	0.3	10.9	10.9	10.9	10.9	10.9	10.9	10.0	0.3	40.9	50.9	50.9	50.9	50.9	50.9	50.9	50.9	50.0	0.3	80.0	0.0	0.0	0.0	0.0	0.0
18	0.5	0.4	40.3	80.3	10.2	50.1	90.1	30.0	60.0	0.5	0.4	40.3	80.3	10.2	50.1	90.1	30.0	60.0	0.5	0.4	40.3	80.3	10.2	50.1	90.1	30.0	60.0	0.5	0.4	40.3	80.3	10.2	50.1	90.1	30.0	60.0	0.5	30.5	30.5	30.53
	1.0	0.8	80.7	50.6	30.5	0.3	80.2	50.1	30.0	1.0	0.8	80.7	50.6	30.5	0.3	80.2	50.1	30.0	1.0	0.8	80.7	50.6	30.5	0.3	80.2	50.1	30.0	1.0	0.8	80.7	50.6	30.5	0.3	80.2	50.1	30.0	0.0	0.0	0.0	0.0
	0.8	50.8	50.8	50.8	50.8	50.8	50.8	50.0	0.8	80.8	80.8	80.8	80.8	80.8	80.0	0.9	10.9	10.9	10.9	10.9	10.9	10.9	10.0	0.9	50.9	50.9	50.9	50.9	50.9	50.9	50.9	50.9	50.0	0.0	0.0	0.0	0.0	0.0	0.0	0.0
19	1.0	0.9	40.8	80.8	10.7	50.6	90.6	30.5	60.5	1.0	0.9	40.8	80.8	10.7	50.6	90.6	30.5	60.5	1.0	0.9	40.8	80.8	10.7	50.6	90.6	30.5	60.5	1.0	0.9	40.8	80.8	10.7	50.6	90.6	30.5	60.5	0.6	0.6	0.6	0.6
	0.0	0.1	30.2	50.3	80.5	0.6	30.7	50.8	81.0	0.0	0.1	30.2	50.3	80.5	0.6	30.7	50.8	81.0	0.0	0.1	30.2	50.3	80.5	0.6	30.7	50.8	81.0	0.0	0.1	30.2	50.3	80.5	0.6	30.7	50.8	81.0	0.0	0.0	0.0	0.0
	0.0	0.4	20.4	20.4	20.4	20.4	20.4	20.4	20.0	0.4	80.4	80.4	80.4	80.4	80.4	80.4	80.0	0.5	40.5	40.5	40.5	40.5	40.5	40.5	40.0	0.6	0.6	0.6	0.6	0.6	0.6	0.6	0.6	0.6	0.6	0.6	0.0	0.0	0.0	0.0
20	0.9	40.8	80.8	10.7	50.6	90.6	30.5	60.5	0.4	0.9	40.8	80.8	10.7	50.6	90.6	30.5	60.5	0.4	0.9	40.8	80.8	10.7	50.6	90.6	30.5	60.5	0.4	0.9	40.8	80.8	10.7	50.6	90.6	30.5	60.5	0.4	0.6	70.6	70.6	70.67
	0.1	30.0	0.1	30.2	50.3	80.5	0.6	30.7	50.8	81.3	0.0	0.1	30.2	50.3	80.5	0.6	30.7	50.8	81.3	0.0	0.1	30.2	50.3	80.5	0.6	30.7	50.8	81.3	0.0	0.1	30.2	50.3	80.5	0.6	30.7	50.8	0.0	0.0	0.0	0.0
	0.9	80.0	0.4	20.4	20.4	20.4	20.4	20.4	20.0	1.0	0.4	80.4	80.4	80.4	80.4	80.4	80.0	0.5	40.5	40.5	40.5	40.5	40.5	40.5	40.0	0.6	0.6	0.6	0.6	0.6	0.6	0.6	0.6	0.6	0.6	0.6	0.0	0.0	0.0	0.0
21	0.8	80.7	50.6	90.6	30.5	60.5	0.4	40.3	80.8	10.7	50.6	90.6	30.5	60.5	0.4	40.3	80.8	10.7	50.6	90.6	30.5	60.5	0.4	40.3	80.8	10.7	50.6	90.6	30.5	60.5	0.4	40.3	80.8	10.7	50.6	90.6	30.5	60.5	0.4	40.3	80.7	30.7	30.7	30.73
	0.2	50.1	30.0	0.1	30.2	50.3	80.5	0.6	30.7	50.2	50.1	30.0	0.1	30.2	50.3	80.5	0.6	30.7	50.2	50.1	30.0	0.1	30.2	50.3	80.5	0.6	30.7	50.2	50.1	30.0	0.1	30.2	50.3	80.5	0.6	30.7	50.0	0.0	0.0	0.0
	0.9	80.9	80.0	0.4	20.4	20.4	20.4	20.4	20.0	1.0	0.1	00.1	00.1	00.1	00.1	00.1	00.0	0.4	80.4	80.4	80.4	80.4	80.4	80.4	80.0	0.5	40.5	40.5	40.5	40.5	40.5	40.5	40.5	40.5	40.5	40.5	0.0	0.0	0.0	0.0
22	0.8	10.7	50.6	90.6	30.5	60.5	0.4	40.3	10.8	10.7	50.6	90.6	30.5	60.5	0.4	40.3	10.8	10.7	50.6	90.6	30.5	60.5	0.4	40.3	10.8	10.7	50.6	90.6	30.5	60.5	0.4	40.3	10.8	10.7	50.6	90.6	30.5	60.8	0.8	0.8	0.8
	0.3	80.2	50.1	30.0	0.1	30.2	50.3	80.5

	A	B	C	D	E	F	G	H	I	J	K	L	M	N	O	P	Q	R	S	T	U	V	W	X	Y	Z	a	b	c	d	e	f	g	h	i	j	k	*lab*icu*e*
01	1.0 0.0 r00j	1.0 0.130 r00j	1.0 250.380 r00j	1.0 5 r00j	1.0 0.630 r00j	1.0 750.881 r00j	1.0 0.0 r00j	1.0 0.130 r00j	1.0 250.380 r00j	1.0 5 r25j	1.0 0.630 r25j	1.0 750.881 r25j	1.0 0.0 r25j	1.0 0.130 r25j	1.0 250.380 r25j	1.0 5 r25j	1.0 0.630 r25j	1.0 750.881 r25j	1.0 0.0 r00j	1.0 0.130 r49j	1.0 250.380 r49j	1.0 5 r49j	1.0 0.630 r49j	1.0 750.881 r49j	1.0 0.0 r49j	1.0 0.130 r49j	1.0 250.380 r49j	1.0 5 r00j	1.0 0.630 r74j	1.0 750.881 r74j	1.0 0.0 r74j	1.0 0.130 r74j	1.0 250.380 r74j	1.0 5 r74j	1.0 0.630 r74j	1.0 750.881 r74j	1.0 0.0 r00j	1.0 0.0 r00j	0.0 0.0 r00j	0.0 0.0 r00j	0.0 0.0 r00j
02	1.0 0.130 g50b	0.880 0.0 r00j	0.880 0.130 r00j	0.880 250.380 r00j	0.880 5 r00j	0.880 0.630 r00j	0.881 750.880 r00j	0.0 130.0 r00j	0.880 0.0 g62b	0.880 0.130 r25j	0.880 250.380 r25j	0.880 5 r25j	0.880 0.630 r25j	0.881 750.880 r25j	1.0 130.0 g75b	0.880 0.0 r49j	0.880 0.130 r49j	0.880 250.380 r49j	0.880 5 r49j	0.630 750.880 r49j	0.881 130.0 g87b	1.0 0.0 r74j	0.880 0.130 r74j	0.880 250.380 r74j	0.880 5 r74j	0.880 0.630 r74j	0.880 750.880 r74j	0.881 130.0 r00j	0.880 0.0 r00j	0.880 0.130 r00j	0.880 250.380 r00j	0.880 5 r00j	0.880 0.630 r00j	0.880 750.880 r00j	0.130 0.0 r00j	0.130 0.0 r00j	0.130 0.0 r00j	0.13 0.0 r00j
03	1.0 0.250 g50b	0.880 130.0 g50b	0.750 0.0 r00j	0.750 130.0 r00j	0.750 250.380 r00j	0.750 5 r00j	0.750 630.750 r00j	0.751 250.130 r00j	0.0 0.0 g62b	0.880 130.0 g62b	0.750 0.130 r25j	0.750 250.380 r25j	0.750 5 r25j	0.750 0.630 r25j	0.751 750.250 g75b	1.0 130.0 g75b	0.880 0.0 r49j	0.750 130.250 r49j	0.750 250.380 r49j	0.750 5 r49j	0.750 630.750 r49j	0.751 250.130 g87b	1.0 0.0 g87b	0.880 130.0 g87b	0.750 0.130 r00j	0.750 250.380 r74j	0.750 5 r74j	0.750 630.750 r74j	0.750 250.130 r74j	0.0 0.0 r74j	0.0 0.0 r00j	0.0 0.0 r00j	0.250 0.0 r00j	0.250 0.0 r00j
04	1.0 0.380 g50b	0.880 250.130 g50b	0.750 0.0 g50b	0.630 130.250 r00j	0.630 380.380 r00j	0.630 5 r00j	0.631 630.630 r00j	0.0 0.630 g62b	0.880 380.250 g62b	0.750 130.0 g62b	0.630 0.130 r25j	0.630 250.380 r25j	0.630 5 r25j	0.631 0.630 r25j	0.880 380.250 g75b	0.750 130.0 g75b	0.630 0.130 r49j	0.630 250.380 r49j	0.630 5 r49j	0.631 0.630 r49j	0.880 380.250 g87b	0.750 130.0 g87b	0.630 0.130 g87b	0.631 250.380 r00j	0.0 0.630 r74j	0.880 380.250 r74j	0.750 130.0 r74j	0.630 0.130 r74j	0.630 250.380 r74j	0.630 5 r74j	0.380 0.630 r00j	0.380 0.0 r00j	0.380 0.0 r00j	0.38 0.0 r00j
05	1.0 0.5 g50b	0.880 0.380 g50b	0.750 250.130 g50b	0.630 0.0 r00j	0.5 0.130 r00j	0.5 250.380 r00j	0.5 5 r00j	0.5 0.630 r00j	1.0 0.380 g62b	0.880 250.130 g62b	0.750 0.0 g62b	0.630 130.250 r00j	0.5 0.130 r25j	0.5 250.380 r25j	0.5 5 r25j	0.5 0.630 r25j	1.0 0.5 g75b	0.880 0.380 g75b	0.750 250.130 g75b	0.630 0.0 r00j	0.5 130.250 r49j	0.5 250.380 r49j	0.5 5 r49j	0.5 0.630 r49j	1.0 0.5 g87b	0.880 380.250 g87b	0.750 130.250 g87b	0.630 0.0 r00j	0.5 0.130 r74j	0.5 250.380 r74j	0.5 5 r74j	0.5 0.630 r74j	0.5 0.0 r00j	0.5 0.0 r00j	0.5 0.0 r00j	0.5 0.0 r00j
06	1.0 0.630 g50b	0.880 5 g50b	0.750 0.380 g50b	0.630 250.130 g50b	5 0.0 r00j	0.380 0.130 r00j	0.380 250.380 r00j	0.381 630.5 r00j	1.0 0.380 g62b	0.880 250.130 g62b	0.750 0.0 g62b	0.630 130.250 g62b	5 0.130 r25j	0.380 250.380 r25j	0.380 630.5 r25j	0.381 0.380 r25j	1.0 0.630 g75b	0.880 5 g75b	0.750 0.380 g75b	0.630 250.130 g75b	5 0.0 r49j	0.380 130.250 r49j	0.380 250.380 r49j	0.381 630.5 r49j	0.880 5 g87b	0.750 0.380 g87b	0.630 250.130 g87b	5 0.0 r00j	0.380 0.130 r74j	0.380 250.380 r74j	0.380 630.5 r74j	0.630 0.380 r74j	0.630 250.130 r74j	0.630 0.0 r00j	0.630 0.0 r00j	0.630 0.0 r00j	0.63 0.0 r00j
07	1.0 0.750 g50b	0.880 630.5 g50b	0.750 0.380 g50b	0.630 250.130 g50b	5 0.0 r00j	0.380 130.250 r00j	0.250 0.130 r00j	0.251 250.750 g62b	1.0 630.5 g62b	0.880 5 g62b	0.750 0.380 g62b	0.630 250.130 g62b	5 0.0 r00j	0.380 130.250 r25j	0.250 0.130 r25j	0.251 0.0 r25j	1.0 0.750 g75b	0.880 630.5 g75b	0.750 5 g75b	0.630 0.380 g75b	5 250.130 g75b	0.380 0.0 r49j	0.250 130.250 r49j	0.251 250.750 r49j	1.0 630.5 g87b	0.880 5 g87b	0.750 0.380 g87b	0.630 250.130 g87b	5 0.0 r00j	0.380 0.130 r74j	0.250 250.750 r74j	0.250 630.5 r74j	0.750 5 r74j	0.750 380.250 r74j	0.750 130.0 r00j	0.750 0.0 r00j	0.750 0.0 r00j	0.75 0.0 r00j
08	1.0 0.880 g50b	0.880 750.630 g50b	0.750 5 g50b	0.630 0.380 g50b	5 250.130 g50b	0.380 0.0 g50b	0.130 130.880 r00j	0.131 750.630 r00j	1.0 5 g62b	0.880 0.380 g62b	0.750 250.130 g62b	0.630 0.0 g62b	5 0.130 g62b	0.380 880.750 g62b	0.130 630.5 r00j	0.131 5 r25j	1.0 0.880 g75b	0.750 750.630 g75b	0.630 5 g75b	5 0.380 g75b	0.380 250.130 g75b	0.130 0.0 r00j	0.880 130.880 r49j	0.750 750.630 r49j	0.630 5 g87b	5 0.380 g87b	0.380 250.130 g87b	0.130 0.0 g87b	0.880 130.880 r00j	0.750 750.630 r74j	0.630 5 r74j	5 0.380 r74j	0.380 250.130 r74j	0.130 0.0 r00j	0.880 0.0 r00j	0.880 0.0 r00j	0.88 0.0 r00j
09	1.0 1.0 g50b	0.880 0.880 g50b	0.750 750.630 g50b	0.630 5 g50b	5 0.380 g50b	0.380 250.130 g50b	0.130 0.0 r00j	1.0 1.0 g62b	0.880 0.880 g62b	0.750 750.630 g62b	0.630 5 g62b	0.380 0.380 g62b	0.250 250.130 g62b	0.130 0.0 r00j	1.0 1.0 g75b	0.880 0.880 g75b	0.750 750.630 g75b	0.630 5 g75b	5 0.380 g75b	0.380 250.130 g75b	0.250 0.0 r00j	1.0 1.0 g87b	0.880 0.880 g87b	0.750 750.630 g87b	0.630 5 g87b	5 0.380 g87b	0.380 250.130 g87b	0.250 0.0 r00j	1.0 0.0 r74j	1.0 0.0 r00j	1.0 0.0 r00j	1.0 0.0 r00j
10	1.0 0.0 r00j	1.0 0.130 j00g	1.0 250.380 j00g	1.0 5 j00g	1.0 0.630 j00g	1.0 750.881 j00g	1.0 0.0 j00g	1.0 0.130 j00g	1.0 250.380 j00g	1.0 5 r00j	1.0 0.630 j25g	1.0 750.881 j25g	1.0 0.0 j25g	1.0 0.130 j25g	1.0 250.380 j25g	1.0 5 j25g	1.0 0.630 j25g	1.0 750.881 j25g	1.0 0.0 r00j	1.0 0.130 j49g	1.0 250.380 j49g	1.0 5 j49g	1.0 0.630 j49g	1.0 750.881 j49g	1.0 0.0 j49g	1.0 0.130 j49g	1.0 250.380 j49g	1.0 5 r00j	1.0 0.630 j74g	1.0 750.881 j74g	1.0 0.0 j74g	1.0 0.130 j74g	1.0 250.380 j74g	1.0 5 j74g	1.0 0.630 j74g	1.0 750.881 j74g	1.0 0.0 r00j	1.0 0.0 r00j	0.0 0.0 r00j	0.0 0.0 r00j
11	1.0 0.130 b00r	0.880 0.130 r00j	0.880 250.380 j00g	0.880 5 j00g	0.880 0.630 j00g	0.880 750.880 j00g	0.881 130.0 j00g	0.0 0.130 b12r	0.880 250.380 r00j	0.880 5 j25g	0.880 0.630 j25g	0.880 750.880 j25g	0.881 130.0 j25g	1.0 0.130 b25r	0.880 250.380 r00j	0.880 5 j49g	0.880 0.630 j49g	0.880 750.880 j49g	0.881 130.0 j49g	0.880 0.130 b37r	0.880 250.380 r00j	0.880 5 j74g	0.880 0.630 j74g	0.880 750.880 j74g	0.881 130.0 j74g	0.880 0.130 j74g	0.880 250.380 r00j	0.880 5 r00j	0.880 0.630 r00j	0.880 750.880 r00j	0.880 0.0 r00j	0.880 0.0 r00j	0.070 0.0 r00j	0.070 0.0 r00j	0.07 0.0 r00j
12	1.0 0.250 b00r	0.880 130.0 b00r	0.750 0.130 r00j	0.750 250.380 j00g	0.750 5 j00g	0.750 0.630 j00g	0.751 750.250 j00g	0.0 130.0 b12r	0.880 0.130 b12r	0.750 250.380 r00j	0.750 5 j25g	0.750 0.630 j25g	0.751 750.250 j25g	1.0 130.0 b25r	0.880 0.130 b25r	0.750 250.380 r00j	0.750 5 j49g	0.750 0.630 j49g	0.751 750.250 j49g	1.0 130.0 b37r	0.880 0.130 b37r	0.750 250.380 r00j	0.750 5 j74g	0.750 0.630 j74g	0.750 750.250 j74g	0.751 130.0 j74g	0.880 0.130 j74g	0.750 250.380 r00j	0.750 5 r00j	0.750 0.630 r00j	0.750 750.250 r00j	0.130 0.0 r00j	0.130 0.0 r00j	0.130 0.0 r00j	0.13 0.0 r00j
13	1.0 0.380 b00r	0.880 250.130 b00r	0.750 0.0 b00r	0.630 130.250 r00j	0.630 380.380 j00g	0.630 5 j00g	0.630 630.380 j00g	0.631 250.130 b12r	0.880 0.0 b12r	0.750 130.250 r00j	0.630 0.130 j25g	0.630 250.380 j25g	0.630 5 j25g	0.631 0.630 j25g	0.880 380.250 b25r	0.750 130.250 r00j	0.630 0.130 j49g	0.630 250.380 j49g	0.630 5 j49g	0.631 0.630 j49g	0.880 380.250 b37r	0.750 130.250 r00j	0.630 0.130 j74g	0.630 250.380 j74g	0.630 5 j74g	0.630 0.630 j74g	0.630 250.130 r00j	0.2 0.0 r00j	0.2 0.0 r00j	0.2 0.0 r00j	0.2 0.0 r00j
14	1.0 0.5 b00r	0.880 0.380 b00r	0.750 250.130 b00r	0.630 0.0 r00j	0.5 130.250 j00g	0.5 380.380 j00g	0.5 5 j00g	0.5 0.630 j00g	1.0 0.380 b12r	0.880 250.130 b12r	0.750 0.0 b12r	0.630 130.250 r00j	0.5 0.130 j25g	0.5 250.380 j25g	0.5 5 j25g	0.5 0.630 j25g	1.0 0.5 b25r	0.880 380.250 b25r	0.750 130.250 b25r	0.630 0.0 r00j	0.5 130.250 j49g	0.5 380.380 j49g	0.5 5 j49g	0.5 0.630 j49g	1.0 0.5 b37r	0.880 380.250 b37r	0.750 130.0 b37r	0.630 0.0 r00j	0.5 130.250 j74g	0.5 380.380 j74g	0.5 5 j74g	0.5 0.630 j74g	0.270 0.0 r00j	0.270 0.0 r00j	0.270 0.0 r00j	0.27 0.0 r00j
15	1.0 0.630 b00r	0.880 5 b00r	0.750 0.380 b00r	0.630 250.130 b00r	5 0.0 r00j	0.380 130.250 j00g	0.380 380.380 j00g	0.381 630.5 j00g	1.0 0.380 b12r	0.880 250.380 b12r	0.750 130.0 b12r	0.630 0.130 b12r	5 250.380 r00j	0.380 630.5 j25g	0.380 5 j25g	0.381 0.380 j25g	1.0 0.630 b25r	0.880 5 b25r	0.750 0.380 b25r	0.630 250.130 b25r	5 0.0 r00j	0.380 130.250 j49g	0.380 380.380 j49g	0.381 630.5 j49g	0.880 5 b37r	0.750 0.380 b37r	0.630 250.130 b37r	5 0.0 r00j	0.380 0.130 j74g	0.380 250.380 j74g	0.380 630.5 j74g	0.630 0.380 j74g	0.330 250.130 j74g	0.330 0.0 r00j	0.330 0.0 r00j	0.33 0.0 r00j
16	1.0 0.750 b00r	0.880 630.5 b00r	0.750 5 b00r	0.630 0.380 b00r	5 250.130 b00r	0.380 0.0 r00j	0.250 130.250 j00g	0.251 750.630 j00g	1.0 5 b12r	0.880 0.380 b12r	0.750 250.130 b12r	0.630 0.0 b12r	5 130.250 b12r	0.380 750.630 r00j	0.250 5 j25g	0.251 0.0 j25g	1.0 0.630 b25r	0.880 5 b25r	0.750 0.380 b25r	0.630 250.130 b25r	5 0.0 r00j	0.250 130.250 j49g	0.250 380.380 j49g	0.251 630.5 j49g	1.0 5 b37r	0.880 0.380 b37r	0.750 250.130 b37r	0.630 0.0 r00j	0.250 0.130 j74g	0.250 250.380 j74g	0.250 630.5 j74g	0.630 0.380 j74g	0.4 250.130 j74g	0.4 0.0 r00j	0.4 0.0 r00j	0.4 0.0 r00j
17	1.0 0.880 b00r	0.880 750.630 b00r	0.750 5 b00r	0.630 0.380 b00r	5 250.130 b00r	0.380 0.0 r00j	0.130 130.880 j00g	0.131 750.630 b12r	1.0 5 b12r	0.880 0.380 b12r	0.750 250.130 b12r	0.630 0.0 b12r	5 130.250 b12r	0.380 750.630 r00j	0.130 5 j25g	0.131 0.0 j25g	1.0 0.880 b25r	0.880 5 b25r	0.750 0.380 b25r	0.630 250.130 b25r	5 0.0 r00j	0.380 130.250 j49g	0.380 380.380 j49g	0.131 630.5 j49g	0.880 5 b37r	0.750 0.380 b37r	0.630 250.130 b37r	5 0.0 r00j	0.380 0.130 j74g	0.250 250.380 j74g	0.130 630.5 j74g	0.630 0.380 j74g	0.470 250.130 j74g	0.470 0.0 r00j	0.470 0.0 r00j	0.47 0.0 r00j
18	1.0 1.0 b00r	0.880 0.880 b00r	0.750 750.630 b00r	0.630 5 b00r	5 0.380 b00r	0.380 250.130 b00r	0.130 0.0 r00j	1.0 1.0 b12r	0.880 0.880 b12r	0.750 750.630 b12r	0.630 5 b12r	0.380 250.130 b12r	0.250 130.0 b12r	0.130 0.0 r00j	1.0 1.0 b25r	0.880 0.880 b25r	0.750 750.630 b25r	0.630 5 b25r	5 0.380 b25r	0.380 250.130 b25r	0.250 0.0 r00j	1.0 1.0 b37r	0.880 0.880 b37r	0.750 750.630 b37r	0.630 5 b37r	5 0.380 b37r	0.380 250.130 b37r	0.250 0.0 r00j	0.530 0.0 r00j	0.530 0.0 r00j	0.530 0.0 r00j	0.53 0.0 r00j
19	1.0 0.0 r00j	1.0 0.130 g00b	1.0 250.380 g00b	1.0 5 g00b	1.0 0.630 g00b	1.0 750.881 g00b	1.0 0.0 g00b	1.0 0.130 r00j	1.0 250.380 g12b	1.0 5 g12b	1.0 0.630 g12b	1.0 750.881 g12b	1.0 0.0 g12b	1.0 0.130 r00j	1.0 250.380 g25b	1.0 5 g25b	1.0 0.630 g25b	1.0 750.881 g25b	1.0 0.0 r00j	1.0 0.130 g37b	1.0 250.380 g37b	1.0 5 g37b	1.0 0.630 g37b	1.0 750.881 g37b	1.0 0.0 r00j	1.0 0.130 r00j	1.0 250.380 r00j	1.0 5 r00j	1.0 0.630 r00j	1.0 750.881 r00j	0.6 0.0 r00j	0.6 0.0 r00j	0.6 0.0 r00j	0.6 0.0 r00j
20	1.0 0.130 b49r	0.880 0.130 r00j	0.880 250.380 g00b	0.880 5 g00b	0.880 0.630 g00b	0.880 750.880 g00b	0.881 130.0 g00b	0.0 0.130 b62r	0.880 250.380 r00j	0.880 5 g12b	0.880 0.630 g12b	0.880 750.880 g12b	0.881 130.0 g12b	1.0 0.130 b75r	0.880 250.380 r00j	0.880 5 g25b	0.880 0.630 g25b	0.880 750.880 g25b	0.881 130.0 g25b	0.880 0.130 b87r	0.880 250.380 r00j	0.880 5 g37b	0.880 0.630 g37b	0.880 750.880 g37b	0.881 130.0 g37b	0.880 0.130 r00j	0.880 250.380 r00j	0.880 5 r00j	0.880 0.630 r00j	0.880 750.880 r00j	0.670 0.0 r00j	0.670 0.0 r00j	0.670 0.0 r00j	0.67 0.0 r00j
21	1.0 0.250 b49r	0.880 130.0 b49r	0.750 0.130 r00j	0.750 250.380 g00b	0.750 5 g00b	0.750 0.630 g00b	0.751 750.250 g00b	0.0 130.0 b62r	0.880 0.130 b62r	0.750 250.380 r00j	0.750 5 g12b	0.750 0.630 g12b	0.751 750.250 g12b	1.0 130.0 b75r	0.880 0.130 b75r	0.750 250.380 r00j	0.750 5 g25b	0.750 0.630 g25b	0.751 750.250 g25b	1.0 130.0 b87r	0.880 0.130 b87r	0.750 250.380 r00j	0.750 5 g37b	0.750 0.630 g37b	0.750 750.250 g37b	0.751 130.0 g37b	0.880 0.130 r00j	0.750 250.380 r00j	0.750 5 r00j	0.750 0.630 r00j	0.750 750.250 r00j	0.730 0.0 r00j	0.730 0.0 r00j	0.730 0.0 r00j	0.73 0.0 r00j
22	1.0 0.380 b49r	0.880 250.130 b49r	0.750 0.0 b49r	0.630 130.250 r00j	0.630 380.380 g00b	0.630 5 g00b	0.630 630.380 g00b	0.631 250.130 b62r	0.880 0.0 b62r	0.750 130.250 r00j	0.630 0.130 g12b	0.630 250.380 g12b	0.630 5 g12b	0.631 0.630 b75r	0.880 380.250 b75r	0.750 130.250 r00j	0.630 0.130 g25b	0.630 250.380 g25b	0.630 5 g25b	0.631 0.630 b87r	0.880 380.250 b87r	0.750 130.0 r00j	0.630 0.130 g37b	0.630 250.380 g37b	0.630 5 g37b	0.630 0.630 g37b	0.630 250.130 r00j	0.8 0.0 r00j	0.8 0.0 r00j	0.8 0.0 r00j	0.8 0.0 r00j
23	1.0 0.5 b49r	0.880 0.380 b49r	0.750 250.130 b49r	0.630 0.0 b49r	0.5 130.250 r00j	0.5 380.250 g00b	0.5 130.0 g00b	1.0 0.130 g00b	0.880 250.380 b62r	0.750 5 b62r	0.630 0.130 b62r	0.630 250.380 r00j	0.5 5 g12b	1.0 0.130 b75r	0.880 250.380 b75r	0.750 5 r00j	0.630 0.130 g25b	0.630 250.380 g25b	0.630 5 g25b	1.0 0.130 b87r	0.880 250.380 b87r	0.750 130.0 r00j	0.630 0.130 g37b	0.630 250.380 g37b	0.630 5 g37b	0.630 0.630 g37b	0.630 250.130 r00j	0.870 0.0 r00j	0.870 0.0 r00j	0.870 0.0 r00j	0.87 0.0 r00j
24	1.0 0.630 b49r	0.880 5 b49r	0.750 0.380 b49r	0.630 250.130 b49r	5 0.0 r00j	0.380 130.250 g00b	0.380 380.380 g00b	0.381 630.5 g00b	1.0 0.380 b62r	0.880 250.130 b62r	0.750 0.0 b62r	0.630 130.250 b62r	5 0.130 r00j	0.380 250.380 g12b	0.380 630.5 g12b	0.381 5 g12b	1.0 0.880 b75r	0.880 750.630 b75r	0.750 5 b75r	0.630 0.380 b75r	5 250.130 b75r	0.380 0.0 r00j	0.880 130.250 g25b	0.750 750.630 g25b	0.630 5 g25b	5 0.380 b87r	0.380 250.130 b87r	0.380 0.0 r00j	0.930 0.0 r00j	0.930 0.0 r00j	0.930 0.0 r00j	0.93 0.0 r00j
25	1.0 0.750 b49r	0.880 630.5 b49r	0.750 0.380 b49r	0.630 250.130 b49r	5 0.0 b49r	0.380 130.250 r00j	0.250 0.130 g00b	0.251 750.630 g00b	1.0 5 b62r	0.880 0.380 b62r	0.750 250.130 b62r	0.630 0.0 b62r	5 130.250 b62r	0.380 750.630 r00j	0.250 5 g12b	0.251 0.0 g12b	1.0 0.630 b75r	0.880 5 b75r	0.750 0.380 b75r	0.630 250.130 b75r	5 0.0 r00j	0.250 130.250 g25b	0.250 750.630 g25b	0.251 5 g25b	1.0 5 b87r	0.880 0.380 b87r	0.750 250.130 b87r	0.630 0.0 r00j	0.250 0.130 g37b	0.250 250.380 g37b	0.250 630.5 g37b	0.630 0.380 g37b	0.250 250.130 r00j	1.0 0.0 r00j	1.0 0.0 r00j	1.0 0.0 r00j
26	1.0 0.880 b49r	0.880 750.630 b49r	0.750 5 b49r	0.630 0.380 b49r	5 250.130 b49r	0.380 0.0 r00j	0.130 130.880 g00b	0.131 750.630 b62r	1.0 5 b62r	0.880 0.380 b62r	0.750 250.130 b62r	0.630 0.0 b62r	5 130.250 r00j	0.380 750.630 g12b	0.130 5 g12b	0.131 0.0 g12b	1.0 0.880 b75r	0.880 5 b75r	0.750 0.380 b75r	0.630 250.130 b75r	5 0.0 r00j	0.130 130.250 g25b	0.130 750.630 g25b	0.131 5 g25b	1.0 5 b87r	0.880 0.380 b87r	0.750 250.130 b87r	0.630 0.0 r00j	0.130 0.130 g37b	0.130 250.380 g37b	0.130 630.5 g37b	0.630 0.380 g37b	0.130 250.130 r00j	1.0 0.0 r00j	1.0 0.0 r00j	1.0 0.0 r00j
27	1.0 1.0 b49r	0.880 0.880 b49r	0.750 750.630 b49r	0.630 5 b49r	5 0.380 b49r	0.380 250.130 b49r	0.130 0.0 r00j	1.0 1.0 b62r	0.880 0.880 b62r	0.750 750.630 b62r	0.630 5 b62r	0.380 0.380 b62r	0.250 250.130 r00j	0.130 0.0 b75r	1.0 1.0 b75r	0.880 0.880 b75r	0.750 750.630 b75r	0.630 5 b75r	5 0.380 b75r	0.380 250.130 b75r	0.250 0.0 r00j	1.0 1.0 b87r	0.880 0.880 b87r	0.750 750.630 b87r	0.630 5 b87r	5 0.380 b87r	0.380 250.130 b87r	0.250 0.0

	A	B	C	D	E	F	G	H	I	J	K	L	M	N	O	P	Q	R	S	T	U	V	W	X	Y	Z	a	b	c	d	e	f	g	h	i	j	k	LAB*LAB*e
01	95.4	89.5	83.5	77.6	71.7	65.7	59.8	53.9	47.9	95.4	90.8	86.2	81.5	76.9	72.3	67.6	63.0	58.4	95.4	92.0	88.6	85.1	81.7	78.3	74.8	71.4	68.0	95.4	93.2	91.1	88.9	86.7	84.6	82.4	80.3	78.1	18.0	18.0	18.0	18.0
	-1.0	7.3	15.6	23.9	32.2	40.4	48.7	57.0	65.3	-1.0	4.9	10.9	16.8	22.8	28.7	34.6	40.6	46.5	-1.0	2.8	6.6	10.3	14.1	17.9	21.6	25.4	29.2	-1.0	0.5	2.0	3.5	5.0	6.5	8.0	9.5	11.0	0.5	0.5	0.5	0.5
	5	11	17	23	28	34	40	46	52	5	12	19	27	34	41	48	56	63	5	13	22	30	39	47	56	64	73	5	15	24	34	44	54	64	74	83	0	0	0	0
02	90.8	85.7	79.8	73.9	67.9	62.0	56.1	50.1	44.2	89.7	85.7	81.1	76.5	71.8	67.2	62.6	58.0	53.3	88.8	85.7	82.3	78.9	75.4	72.0	68.6	65.2	61.7	87.8	85.7	83.6	81.4	79.2	77.1	74.9	72.7	70.6	27.7	27.7	27.7	27.7
	-4.7	-0.8	7.5	15.8	24.1	32.3	40.6	48.9	57.2	-2.6	-0.8	5.1	11.1	17.0	22.9	28.9	34.8	40.7	-0.8	-0.8	3.0	6.7	10.5	14.3	18.1	21.8	25.6	0.9	-0.8	0.7	2.2	3.7	5.2	6.7	8.2	9.7	0.3	0.3	0.3	0.3
	-1	4	10	16	22	28	34	40	46	-1	4	11	19	26	33	40	48	55	-1	4	13	21	30	38	47	55	64	-1	4	14	24	34	43	53	63	73	0	0	0	0
03	86.2	81.1	76.1	70.1	64.2	58.3	52.3	46.4	40.5	84.0	80.0	76.1	71.4	66.8	62.2	57.5	52.9	48.3	82.1	79.1	76.1	72.6	69.2	65.8	62.3	58.9	55.5	80.2	78.1	76.1	73.9	71.7	69.6	67.4	65.2	63.1	37.4	37.4	37.4	37.4
	-8.4	-4.5	-0.6	7.7	16.0	24.2	32.5	40.8	49.1	-4.1	-2.4	-0.6	5.3	11.3	17.2	23.1	29.1	35.0	-0.6	-0.6	-0.6	3.2	6.9	10.7	14.5	18.2	22.0	2.9	1.1	-0.6	0.9	2.4	3.9	5.4	6.9	8.4	0.1	0.1	0.1	0.1
	-7	-2	3	9	15	21	27	33	39	-7	-2	3	11	18	25	33	40	47	-7	-2	3	12	20	29	38	46	55	-7	-2	3	13	23	33	43	53	62	1	1	1	1
04	81.6	76.5	71.5	66.4	60.5	54.5	48.6	42.7	36.7	78.2	74.3	70.3	66.4	61.8	57.1	52.5	47.9	43.2	75.4	72.4	69.4	66.4	63.0	59.5	56.1	52.7	49.2	72.7	70.6	68.5	66.4	64.2	62.1	59.9	57.7	55.6	47.0	47.0	47.0	47.0
	-12.-	-8.2	-4.3	-0.4	7.9	16.1	24.4	32.7	41.0	-5.7	-4.0	-2.2	-0.4	5.5	11.4	17.4	23.3	29.2	-0.5	-0.4	-0.4	-0.4	3.3	7.1	10.9	14.7	18.4	4.8	3.1	1.3	-0.4	1.1	2.6	4.1	5.5	7.0	-0.1	-0.1	-0.1	-0.1
	-13	-8	-2	3	9	15	21	26	32	-13	-8	-3	3	10	17	25	32	39	-13	-8	-3	3	11	20	28	37	45	-13	-8	-3	3	13	22	32	42	52	1	1	1	1
05	77.0	71.9	66.9	61.8	56.7	50.8	44.8	38.9	33.0	72.5	68.6	64.6	60.7	56.7	52.1	47.5	42.8	38.2	68.8	65.8	62.7	59.7	56.7	53.3	49.9	46.4	43.0	65.1	63.0	60.9	58.8	56.7	54.5	52.4	50.2	48.0	56.7	56.7	56.7	56.7
	-15.-	-11.-	-8.0	-4.1	-0.2	8.0	16.3	24.6	32.9	-7.3	-5.5	-3.8	-2.0	-0.2	5.7	11.6	17.6	23.5	-0.3	-0.3	-0.3	-0.3	-0.2	3.5	7.3	11.1	14.8	6.7	5.0	3.2	1.5	-0.2	1.3	2.7	4.2	5.7	-0.2	-0.2	-0.2	-0.2
	-19	-14	-8	-3	2	8	14	20	26	-19	-14	-9	-3	2	9	17	24	31	-19	-14	-9	-3	2	11	19	28	36	-20	-14	-9	-3	2	12	22	32	41	2	2	2	2
06	72.4	67.3	62.3	57.2	52.1	47.0	41.1	35.2	29.2	66.8	62.8	58.9	54.9	51.0	47.0	42.4	37.8	33.1	62.1	59.1	56.1	53.1	50.1	47.0	43.6	40.2	36.7	57.5	55.4	53.3	51.2	49.1	47.0	44.9	42.7	40.5	66.4	66.4	66.4	66.4
	-19.-	-15.-	-11.-	-7.8	-3.9	-0.1	8.2	16.5	24.8	-8.9	-7.1	-5.3	-3.6	-1.8	-0.1	5.9	11.8	17.7	-0.1	-0.1	-0.1	-0.1	-0.1	-0.1	3.7	7.5	11.3	8.7	6.9	5.2	3.4	1.7	-0.1	1.4	2.9	4.4	-0.4	-0.4	-0.4	-0.4
	-25	-20	-14	-9	-4	1	7	13	19	-25	-20	-15	-9	-4	1	9	16	23	-25	-20	-15	-9	-4	1	10	19	27	-26	-20	-15	-9	-4	1	11	21	31	3	3	3	3
07	67.8	62.7	57.7	52.6	47.5	42.4	37.4	31.4	25.5	61.0	57.1	53.2	49.2	45.3	41.3	37.4	32.7	28.1	55.5	52.5	49.4	46.4	43.4	40.4	37.4	33.9	30.5	49.9	47.8	45.7	43.6	41.5	39.4	37.4	35.2	33.0	76.1	76.1	76.1	76.1
	-23.-	-19.-	-15.-	-11.-	-7.7	-3.8	0.1	8.4	16.7	-10.-	-8.7	-6.9	-5.2	-3.4	-1.6	0.1	6.1	12.0	0.1	0.1	0.1	0.1	0.1	0.1	0.1	3.9	7.7	10.6	8.8	7.1	5.4	3.6	1.9	0.1	1.6	3.1	-0.6	-0.6	-0.6	-0.6
	-31	-26	-20	-15	-10	-4	1	7	13	-31	-26	-21	-15	-10	-5	1	8	15	-31	-26	-21	-15	-10	-5	1	9	18	-32	-26	-21	-15	-10	-5	1	11	20	3	3	3	3
08	63.2	58.1	53.1	48.0	42.9	37.8	32.8	27.7	21.8	55.3	51.4	47.4	43.5	39.5	35.6	31.6	27.7	23.1	48.8	45.8	42.8	39.8	36.7	33.7	30.7	27.7	24.3	42.3	40.2	38.1	36.0	34.0	31.9	29.8	27.7	25.5	85.7	85.7	85.7	85.7
	-26.-	-23.-	-19.-	-15.-	-11.-	-7.5	-3.6	0.3	8.6	-12.-	-10.-	-8.5	-6.7	-5.0	-3.2	-1.4	0.3	6.2	0.3	0.3	0.3	0.3	0.3	0.3	0.3	0.3	4.1	12.5	10.8	9.0	7.3	5.5	3.8	2.1	0.3	1.8	-0.8	-0.8	-0.8	-0.8
	-37	-32	-26	-21	-16	-10	-5	0	6	-37	-32	-27	-21	-16	-10	-5	0	7	-38	-32	-27	-21	-16	-11	-5	0	9	-38	-32	-27	-22	-16	-11	-5	0	10	4	4	4	4
09	58.6	53.5	48.5	43.4	38.3	33.2	28.2	23.1	18.0	49.6	45.6	41.7	37.7	33.8	29.9	25.9	22.0	18.0	42.2	39.1	36.1	33.1	30.1	27.1	24.0	21.0	18.0	34.7	32.6	30.5	28.5	26.4	24.3	22.2	20.1	18.0	95.4	95.4	95.4	95.4
	-30.-	-26.-	-22.-	-19.-	-15.-	-11.-	-7.3	-3.4	0.5	-13.-	-11.-	-10.-	-8.3	-6.5	-4.8	-3.0	-1.3	0.5	0.4	0.4	0.5	0.5	0.5	0.5	0.5	0.5	0.5	14.5	12.7	11.0	9.2	7.5	5.7	4.0	2.2	0.5	-1.0	-1.0	-1.0	-1.0
	-43	-37	-32	-27	-22	-16	-11	-6	0	-43	-38	-33	-27	-22	-16	-11	-6	0	-44	-38	-33	-27	-22	-17	-11	-6	0	-44	-38	-33	-28	-22	-17	-11	-6	0	5	5	5	5
10	95.4	94.8	94.1	93.5	92.9	92.3	91.6	91.0	90.4	95.4	93.2	91.0	88.8	86.7	84.5	82.3	80.1	77.9	95.4	92.0	88.6	85.2	81.8	78.4	75.0	71.6	68.2	95.4	90.9	86.4	82.0	77.5	73.0	68.5	64.0	59.5	18.0	18.0	18.0	18.0
	-1.0	-2.3	-3.5	-4.8	-6.1	-7.3	-8.6	-9.9	-11.	-1.0	-4.3	-7.6	-10.	-14.	-17.	-20.	-24.	-27.	-1.0	-5.9	-10.	-15.	-20.	-25.	-30.	-35.	-40.	-1.0	-7.3	-13.	-20.	-26.	-32.	-39.	-45.	-51.	0.5	0.5	0.5	0.5
	5	16	28	39	50	62	73	85	96	5	14	23	32	41	50	59	68	77	5	12	19	27	34	41	48	55	63	5	10	16	22	27	33	38	44	50	0	0	0	0
11	86.7	85.7	85.1	84.5	83.8	83.2	82.6	82.0	81.3	87.3	85.7	83.5	81.4	79.2	77.0	74.8	72.6	70.4	87.9	85.7	82.3	78.9	75.5	72.1	68.7	65.3	61.9	88.6	85.7	81.3	76.8	72.3	67.8	63.3	58.8	54.4	23.2	23.2	23.2	23.2
	3.1	-0.8	-2.1	-3.3	-4.6	-5.9	-7.2	-8.4	-9.7	4.2	-0.8	-4.1	-7.4	-10.	-14.	-17.	-20.	-24.	5.3	-0.8	-5.7	-10.	-15.	-20.	-25.	-30.	-35.	6.7	-0.8	-7.1	-13.	-19.	-26.	-32.	-38.	-45.	0.4	0.4	0.4	0.4
	-1	4	16	27	38	50	61	73	84	0	4	13	22	31	40	49	59	68	1	4	11	19	26	33	40	48	55	2	4	10	15	21	27	32	38	43	0	0	0	0
12	78.0	77.0	76.1	75.4	74.8	74.2	73.5	72.9	72.3	79.1	77.6	76.1	73.9	71.7	69.5	67.3	65.1	62.9	80.3	78.2	76.1	72.7	69.3	65.8	62.4	59.0	55.6	81.7	78.9	76.1	71.6	67.1	62.6	58.1	53.6	49.2	28.3	28.3	28.3	28.3
	7.1	3.3	-0.6	-1.9	-3.2	-4.4	-5.7	-7.0	-8.2	9.3	4.4	-0.6	-3.9	-7.3	-10.	-13.	-17.	-20.	11.7	5.5	-0.6	-5.5	-10.	-15.	-20.	-25.	-30.	14.4	6.9	-0.6	-6.9	-13.	-19.	-25.	-32.	-38.	0.3	0.3	0.3	0.3
	-8	-2	3	15	26	38	49	61	72	-6	-1	3	13	22	31	40	49	58	-4	0	3	11	18	25	32	40	47	-1	1	3	9	15	20	26	32	37	0	0	0	0
13	69.3	68.3	67.3	66.4	65.8	65.1	64.5	63.9	63.2	71.0	69.4	67.9	66.4	64.2	62.0	59.8	57.6	55.4	72.8	70.6	68.5	66.4	63.0	59.6	56.2	52.8	49.4	74.9	72.1	69.2	66.4	61.9	57.4	52.9	48.5	44.0	33.5	33.5	33.5	33.5
	11.2	7.3	3.4	-0.4	-1.7	-3.0	-4.2	-5.5	-6.8	14.5	9.5	4.5	-0.4	-3.7	-7.1	-10.	-13.	-17.	18.0	11.9	5.7	-0.4	-5.3	-10.	-15.	-20.	-25.	22.1	14.6	7.1	-0.4	-6.8	-13.	-19.	-25.	-32.	0.2	0.2	0.2	0.2
	-14	-8	-3	3	14	26	37	49	60	-11	-6	-2	3	12	21	30	39	48	-8	-4	-1	3	10	17	25	32	39	-4	-2	0	3	8	14	20	25	31	1	1	1	1
14	60.6	59.6	58.6	57.7	56.7	56.1	55.4	54.8	54.2	62.8	61.3	59.8	58.2	56.7	54.5	52.3	50.1	48.0	65.2	63.1	61.0	58.8	56.7	53.3	49.9	46.5	43.1	68.1	65.2	62.4	59.5	56.7	52.2	47.7	43.3	38.8	38.7	38.7	38.7	38.7
	15.2	11.4	7.5	3.6	-0.2	-1.5	-2.8	-4.1	-5.3	19.7	14.7	9.7	4.7	-0.2	-3.6	-6.9	-10.	-13.	24.4	18.2	12.1	5.9	-0.2	-5.2	-10.	-15.	-19.	29.9	22.3	14.8	7.3	-0.2	-6.6	-12.	-19.	-25.	0.1	0.1	0.1	0.1
	-20	-14	-9	-3	2	14	25	36	48	-16	-11	-7	-2	2	11	20	29	38	-12	-8	-5	-1	2	9	17	24	31	-7	-5	-3	0	2	8	13	19	25	1	1	1	1
15	51.9	50.9	49.9	49.0	48.0	47.0	46.4	45.8	45.1	54.7	53.2	51.6	50.1	48.6	47.0	44.8	42.7	40.5	57.7	55.6	53.4	51.3	49.2	47.0	43.6	40.2	36.8	61.2	58.4	55.5	52.7	49.9	47.0	42.6	38.1	33.6	43.8	43.8	43.8	43.8
	19.3	15.4	11.5	7.7	3.8	-0.1	-1.3	-2.6	-3.9	24.8	19.8	14.9	9.9	4.9	-0.1	-3.4	-6.7	-10.	30.7	24.5	18.4	12.2	6.1	-0.1	-5.0	-9.9	-14.	37.6	30.0	22.5	15.0	7.5	-0.1	-6.4	-12.	-19.	0.0	0.0	0.0	0.0
	-26	-20	-15	-9	-4	1	13	24	36	-21	-17	-12	-8	-3	1	11	20	29	-16	-13	-9	-6	-2	1	9	16	23	-10	-8	-6	-3	-1	1	7	13	18	1	1	1	1
16	43.1	42.2	41.2	40.3	39.3	38.3	37.4	36.7	36.1	46.5	45.0	43.5	42.0	40.4	38.9	37.4	35.2	33.0	50.2	48.0	45.9	43.8	41.6	39.5	37.4	34.0	30.6	54.4	51.5	48.7	45.9	43.0	40.2	37.4	32.9	28.4	49.0	49.0	49.0	49.0
	23.3	19.5	15.6	11.7	7.9	4.0	0.1	-1.1	-2.4	30.0	25.0	20.0	15.1	10.1	5.1	0.1	-3.2	-6.5	37.0	30.9	24.7	18.6	12.4	6.3	0.1	-4.8	-9.7	45.3	37.8	30.2	22.7	15.2	7.7	0.1	-6.2	-12.	-0.1	-0.1	-0.1	-0.1
	-32	-27	-21	-16	-10	-5	1	12	24	-26	-22	-17	-13	-8	-4	1	10	19	-20	-17	-13	-10	-6	-3	1	8	15	-13	-11	-9	-6	-4	-2	1	6	12	2	2	2	2
17	34.4	33.5	32.5	31.5	30.6	29.6	28.6	27.7	27.1	38.4	36.9	35.3	33.8	32.3	30.7	29.2	27.7	25.5	42.6	40.5	38.3	36.2	34.1	31.9	29.8	27.7	24.3	47.5	44.7	41.9	39.0	36.2	33.4	30.5	27.7	23.2	54.1	54.1	54.1	54.1
	27.4	23.5	19.7	15.8	11.9	8.1	4.2	0.3	-1.0	35.1	30.2	25.2	20.2	15.2	10.3	5.3	0.3	-3.0	43.4	37.2	31.1	24.9	18.8	12.6	6.5	0.3	-4.6	53.0	45.5	37.9	30.4	22.9	15.4	7.8	0.3	-6.0	-0.2	-0.2	-0.2	-0.2
	-38	-33	-27	-22	-16	-11	-5	0	12	-32	-27	-22	-18	-13	-9	-4	0	9	-25	-21	-17	-14	-10	-7	-3	0	7	-16	-14	-12	-9	-7	-5	-2	0	6	2	2	2	2
18	25.7	24.8	23.8	22.8	21.9	20.9	19.9	19.0	18.0	30.3	28.7	27.2	25.7	24.1	22.6	21.1	19.5	18.0	35.1	32.9	30.8	28.7	26.5	24.4	22.3	20.1	18.0	40.7	37.9	35.0	32.2	29.4	26.5	23.7	20.8	18.0	59.3	59.3	59.3	59.3
	31.5	27.6	23.7	19.8	16.0	12.1	8.2	4.4	0.5	40.3	35.3	30.4	25.4	20.4	15.4	10.5	5.5	0.5	49.7	43.6	37.4	31.3	25.1	19.0	12.8	6.7	0.5	60.7	53.2	45.7	38.1	30.6	23.1	15.6	8.0	0.5	-0.3	-0.3	-0.3	-0.3
	-44	-39	-33	-28	-22	-17	-11	-6	0	-37	-32	-28	-23	-19	-14	-10	-5	0	-29	-25	-22	-18	-15	-11	-8	-4	0	-19	-17	-15	-12	-10	-8	-5	-3	0	2	2	2	2
19	95.4	89.8	84.3	78.7	73.2	67.6	62.0	56.5	50.9	95.4	90.2	85.0	79.7	74.5	69.3	64.0	58.8	53.6	95.4	90.4	85.4	80.4	75.4	70.3	65.3	60.3	55.3	95.4	90.6	85.8	80.9	76.1	71.3	66.5	61.6	56.8	64.5	64.5	64.5	64.5
	-1.0	-8.7	-16.	-24.	-32.	-39.	-47.	-55.	-63.	-1.0	-7.3	-13.	-20.	-26.	-32.	-39.	-45.	-51.	-1.0	-6.4	-11.	-17.	-22.	-28.	-33.	-39.	-44.	-1.0	-5.6	-10.	-14.	-19.	-24.	-28.	-33.	-38.	-0.4	-0.4	-0.4	-0.4
	5	9	13	17	21	25	29	33	37	5	5	6	6	7	7	8	8	9	5	3	1	0	-2	-4	-5	-7	-9	5	1	-2	-6	-10	-13	-17	-21	-24	3	3	3	3
20	89.5	85.7	80.2	74.6	69.0	63.5	57.9	52.4	46.8	89.5	85.7	80.5	75.3	70.1	64.8	59.6	54.4	49.1	89.5	85.7	80.7	75.7	70.7	65.7	60.7	55.7	50.6	89.5	85.7	80.9	76.1	71.3	66.4	61.6	56.8	52.0	69.6	69.6	69.6	69.6
	8.5	-0.8	-8.6	-16.	-24.	-31.	-39.	-47.	-55.	8.2	-0.8	-7.1	-13.	-19.	-26.	-32.	-38.	-45.	7.9	-0.8	-6.2	-11.	-17.	-22.	-28.	-33.	-38.	7.6	-0.8	-5.5	-10.	-14.	-19.	-24.	-28.	-33.	-0.5	-0.5	-0.5	-0.5
	3	4	8	12	16	20	24	28	32	5	4	5	5	6	6	7	7	8	7	4	2	1	-1	-3	-4	-6	-8	9	4	0	-3	-7	-10	-14	-18	-21	3	3	3	3
21	83.6	79.8	76.1	70.5	64.9	59.4	53.8	48.2	42.7	83.6	79.8	76.1	70.8	65.6	60.4	55.2	49.9	44.7	83.6	79.8	76.1	71.0	66.0	61.0	56.0	51.0	46.0	83.6	79.8	76.1	71.2	66.4	61.6	56.8	51.9	47.1	74.8	74.8	74.8	74.8
	18.1	8.7	-0.6	-8.4	-16.	-23.	-31.	-39.	-47.	17.5	8.4	-0.6	-7.0	-13.	-19.	-26.	-32.	-38.	16.9	8.1	-0.6	-6.1	-11.	-17.	-22.	-27.	-33.	16.3	7.8	-0.6	-5.3	-9.9	-14.	-19.	-23.	-28.	-0.6	-0.6	-0.6	-0.6
	2	3	3	7	11	15	19	23	27	5	4	3	4	5	5	6	6	7	9	6	3	2	0	-2	-3	-5	-7	13	8	3	0	-4	-7	-11	-15	-18	3	3	3	3
22	77.7	73.9	70.1	66.4	60.8	55.3	49.7	44.1	38.6	77.7	73.9	70.1	66.4	61.2	55.9	50.7	45.5	40.2	77.6	73.9	70.1	66.4	61.4	56.4	51.3	46.3	41.3	77.6	73.9	70.1	66.4	61.6	56.7	51.9	47.1	42.3	79.9	79.9	79.9	79.9
	27.6	18.2	8.9	-0.4	-8.2	-15.	-23.	-31.	-39.	26.7	17.6	8.6	-0.4	-6.8	-13.	-19.	-25.	-32.	25.8	17.1	8.3	-0.4	-5.9	-11.	-16.	-22.	-27.	24.9	16.5	8.0	-0.4	-5.1	-9.7	-14.	-19.	-23.	-0.7	-0.7	-0.7	-0.7
	0	1	2	3	7	11	15	19	23	6	5	4	3	3	4	4	5	5	11	8	6	3	1	-1	-2	-4	-6	16	12	7	3	-1	-4	-8	-12	-15	4	4	4	4
23	71.8	68.0	64.2	60.5	56.7	51.1	45.6	40.0	34.5	71.7	68.0	64.2	60.5	56.7	51.5	46.3	41.0	35.8	71.7	68.0	64.2	60.5	56.7	51.7	46.7	41.7	36.7	71.7	68.0	64.2	60.5	56.7	51.9	47.1	42.2	37.4	85.1	85.1	85.1	85.1
	37.1	27.8	18.4	9.1	-0.2	-8.0	-15.	-23.	-31.	35.9	26.9	17.8	8.8	-0.2	-6.6	-12.	-19.	-25.	34.7	26.0	17.2	8.5	-0.2	-5.7	-11.	-16.	-22.	33.5	25.1	16.6	8.2	-0.2	-4.9	-9.5	-14.	-18.	-0.8	-0.8	-0.8	-0.8
	-1	0	1	1	2	6	10	14	18	6	5	4	3	2	3	3	4	4	13	10	8	5	2	0	-1	-3	-5	20	16	11	7	2	-1	-5	-9	-12	4	4	4	4
24	65.9	62.1	58.3	54.6	50.8	47.0	41.5	35.9	30.3	65.8	62.1	58.3	54.6	50.8	47.0	41.8	36.6	31.4	65.8	62.0	58.3	54.5	50.8	47.0	42.0	37.0	32.0	65.8	62.0	58.3	54.5	50.8	47.0	42.2	37.4	32.6	90.3	90.3	90.3	90.3
	46.6	37.3	28.0	18.6	9.3	-0.1	-7.8	-15.	-23.	45.1	36.1	27.1	18.0	9.0	-0.1	-6.4	-12.	-19.	43.7	34.9	26.2	17.4	8.7	-0.1	-5.5	-10.	-16.	42.2	33.7	25.3	16.8	8.4	-0.1	-4.7	-9.4	-14.	-0.9	-0.9	-0.9	-0.9
	-2	-2	-1	0	1	1	5	9	13	6	5	4	3	2	1	2	3	3	15	12	10	7	4	1	0	-2	-4	24	20	15	11	6	1	-2	-6	-9	4	4	4	4
25	59.9	56.2	52.4	48.7	44.9	41.1	37.4	31.8	26.2	59.9	56.2	52.4	48.6	44.9	41.1	37.4	32.1	26.9	59.9	56.2	52.4	48.6	44.9	41.1	37.4	32.3	27.3	59.8	56.2	52.4	48.6	44.9	41.1	37.4	32.5	27.7	95.4	95.4	95.4	95.4
	56.2	46.8	37.5	28.1	18.8	9.5	0.1	-7.6	-15.	54.3	45.3	36.3	27.2	18.2	9.2	0.1	-6.2	-12.	52.6	43.9	35.1	26.4	17.6	8.9	0.1	-5.3	-10.	50.8	42.3	33.9	25.5	17.0	8.6	0.1	-4.5	-9.2	-1.0	-1.0	-1.0	-1.0
	-4	-3	-2	-2	-1	0	1	5	9	7	6	5	4	3	2	1	1	2

	A	B	C	D	E	F	G	H	I	J	K	L	M	N	O	P	Q	R	S	T	U	V	W	X	Y	Z	a	b	c	d	e	f	g	h	i	j	k	***lab*olv'****
01	1.0	1.0	1.0	1.0	1.0	1.0	1.0	1.0	1.0	1.0	1.0	1.0	1.0	1.0	1.0	1.0	1.0	1.0	1.0	1.0	1.0	1.0	1.0	1.0	1.0	1.0	1.0	1.0	1.0	1.0	1.0	1.0	1.0	1.0	1.0	1.0	0.0	0.0	0.0	0.0
	1.0	0.87	0.75	0.62	0.5	0.38	0.25	0.13	0.0	1.0	0.88	0.77	0.65	0.54	0.43	0.31	0.2	0.08	1.0	0.92	0.84	0.75	0.67	0.59	0.51	0.43	0.35	1.0	0.95	0.9	0.85	0.8	0.75	0.7	0.66	0.61	0.0	0.0	0.0	0.0
	1.0	0.91	0.83	0.74	0.65	0.57	0.48	0.39	0.31	1.0	0.87	0.75	0.62	0.5	0.38	0.25	0.13	0.0	1.0	0.87	0.75	0.62	0.5	0.38	0.25	0.13	0.0	1.0	0.87	0.75	0.62	0.5	0.38	0.25	0.13	0.0	0.0	0.0	0.0	0.0
02	0.87	0.87	0.87	0.87	0.87	0.87	0.87	0.87	0.87	0.87	0.87	0.87	0.87	0.87	0.87	0.87	0.87	0.87	0.87	0.87	0.87	0.87	0.87	0.87	0.87	0.87	0.87	0.87	0.87	0.87	0.87	0.87	0.87	0.87	0.87	0.87	0.13	0.13	0.13	0.13
	1.0	0.87	0.75	0.62	0.5	0.38	0.25	0.13	0.0	1.0	0.87	0.76	0.64	0.53	0.42	0.3	0.19	0.07	0.98	0.87	0.79	0.71	0.63	0.55	0.47	0.39	0.31	0.96	0.87	0.83	0.78	0.73	0.68	0.63	0.58	0.53	0.13	0.13	0.13	0.13
	0.97	0.87	0.79	0.7	0.61	0.53	0.44	0.35	0.27	0.99	0.87	0.75	0.62	0.5	0.38	0.25	0.13	0.0	1.0	0.87	0.75	0.62	0.5	0.38	0.25	0.13	0.0	1.0	0.87	0.75	0.62	0.5	0.38	0.25	0.13	0.0	0.13	0.13	0.13	0.13
03	0.75	0.75	0.75	0.75	0.75	0.75	0.75	0.75	0.75	0.75	0.75	0.75	0.75	0.75	0.75	0.75	0.75	0.75	0.75	0.75	0.75	0.75	0.75	0.75	0.75	0.75	0.75	0.75	0.75	0.75	0.75	0.75	0.75	0.75	0.75	0.75	0.25	0.25	0.25	0.25
	1.0	0.87	0.75	0.62	0.5	0.38	0.25	0.13	0.0	1.0	0.87	0.75	0.63	0.52	0.41	0.29	0.18	0.06	0.96	0.86	0.75	0.67	0.59	0.51	0.43	0.34	0.26	0.91	0.83	0.75	0.7	0.65	0.6	0.55	0.51	0.46	0.25	0.25	0.25	0.25
	0.95	0.85	0.75	0.66	0.58	0.49	0.4	0.32	0.23	0.98	0.87	0.75	0.62	0.5	0.38	0.25	0.13	0.0	1.0	0.87	0.75	0.62	0.5	0.38	0.25	0.13	0.0	1.0	0.87	0.75	0.62	0.5	0.38	0.25	0.13	0.0	0.25	0.25	0.25	0.25
04	0.62	0.62	0.62	0.62	0.62	0.62	0.62	0.62	0.62	0.62	0.62	0.62	0.62	0.62	0.62	0.62	0.62	0.62	0.62	0.62	0.62	0.62	0.62	0.62	0.62	0.62	0.62	0.62	0.62	0.62	0.62	0.62	0.62	0.62	0.62	0.62	0.38	0.38	0.38	0.38
	1.0	0.87	0.75	0.62	0.5	0.38	0.25	0.13	0.0	1.0	0.87	0.75	0.62	0.51	0.4	0.28	0.17	0.05	0.95	0.84	0.73	0.62	0.54	0.46	0.38	0.3	0.22	0.87	0.79	0.71	0.62	0.58	0.53	0.48	0.43	0.38	0.38	0.38	0.38	0.38
	0.92	0.82	0.72	0.62	0.54	0.45	0.37	0.28	0.19	0.98	0.86	0.74	0.62	0.5	0.38	0.25	0.13	0.0	1.0	0.87	0.75	0.62	0.5	0.38	0.25	0.13	0.0	1.0	0.87	0.75	0.62	0.5	0.38	0.25	0.13	0.0	0.38	0.38	0.38	0.38
05	0.5	0.5	0.5	0.5	0.5	0.5	0.5	0.5	0.5	0.5	0.5	0.5	0.5	0.5	0.5	0.5	0.5	0.5	0.5	0.5	0.5	0.5	0.5	0.5	0.5	0.5	0.5	0.5	0.5	0.5	0.5	0.5	0.5	0.5	0.5	0.5	0.5	0.5	0.5	0.5
	1.0	0.87	0.75	0.62	0.5	0.38	0.25	0.13	0.0	1.0	0.87	0.75	0.62	0.5	0.39	0.27	0.16	0.04	0.93	0.82	0.71	0.61	0.5	0.42	0.34	0.26	0.17	0.83	0.75	0.66	0.58	0.5	0.45	0.4	0.35	0.31	0.5	0.5	0.5	0.5
	0.89	0.79	0.7	0.6	0.5	0.41	0.33	0.24	0.15	0.97	0.85	0.73	0.62	0.5	0.38	0.25	0.13	0.0	1.0	0.87	0.75	0.62	0.5	0.38	0.25	0.13	0.0	1.0	0.87	0.75	0.62	0.5	0.38	0.25	0.13	0.0	0.5	0.5	0.5	0.5
06	0.38	0.38	0.38	0.38	0.38	0.38	0.38	0.38	0.38	0.38	0.38	0.38	0.38	0.38	0.38	0.38	0.38	0.38	0.38	0.38	0.38	0.38	0.38	0.38	0.38	0.38	0.38	0.38	0.38	0.38	0.38	0.38	0.38	0.38	0.38	0.38	0.62	0.62	0.62	0.62
	1.0	0.87	0.75	0.62	0.5	0.38	0.25	0.13	0.0	1.0	0.87	0.75	0.62	0.5	0.38	0.26	0.15	0.03	0.91	0.8	0.7	0.59	0.48	0.38	0.29	0.21	0.13	0.79	0.7	0.62	0.54	0.46	0.38	0.33	0.28	0.23	0.62	0.62	0.62	0.62
	0.87	0.77	0.67	0.57	0.48	0.38	0.29	0.2	0.11	0.96	0.84	0.72	0.61	0.49	0.38	0.25	0.13	0.0	1.0	0.87	0.75	0.62	0.5	0.38	0.25	0.13	0.0	1.0	0.87	0.75	0.62	0.5	0.38	0.25	0.13	0.0	0.62	0.62	0.62	0.62
07	0.25	0.25	0.25	0.25	0.25	0.25	0.25	0.25	0.25	0.25	0.25	0.25	0.25	0.25	0.25	0.25	0.25	0.25	0.25	0.25	0.25	0.25	0.25	0.25	0.25	0.25	0.25	0.25	0.25	0.25	0.25	0.25	0.25	0.25	0.25	0.25	0.75	0.75	0.75	0.75
	1.0	0.87	0.75	0.62	0.5	0.38	0.25	0.13	0.0	1.0	0.87	0.75	0.62	0.5	0.38	0.25	0.14	0.02	0.89	0.78	0.68	0.57	0.47	0.36	0.25	0.17	0.09	0.74	0.66	0.58	0.5	0.42	0.33	0.25	0.2	0.15	0.75	0.75	0.75	0.75
	0.84	0.74	0.64	0.55	0.45	0.35	0.25	0.16	0.08	0.95	0.83	0.72	0.6	0.49	0.37	0.25	0.13	0.0	1.0	0.87	0.75	0.62	0.5	0.38	0.25	0.13	0.0	1.0	0.87	0.75	0.62	0.5	0.38	0.25	0.13	0.0	0.75	0.75	0.75	0.75
08	0.13	0.13	0.13	0.13	0.13	0.13	0.13	0.13	0.13	0.13	0.13	0.13	0.13	0.13	0.13	0.13	0.13	0.13	0.13	0.13	0.13	0.13	0.13	0.13	0.13	0.13	0.13	0.13	0.13	0.13	0.13	0.13	0.13	0.13	0.13	0.13	0.87	0.87	0.87	0.87
	1.0	0.87	0.75	0.62	0.5	0.38	0.25	0.13	0.0	1.0	0.87	0.75	0.62	0.5	0.38	0.25	0.13	0.01	0.87	0.77	0.66	0.55	0.45	0.34	0.23	0.13	0.04	0.7	0.62	0.54	0.46	0.37	0.29	0.21	0.13	0.08	0.87	0.87	0.87	0.87
	0.81	0.71	0.62	0.52	0.42	0.32	0.22	0.13	0.04	0.94	0.82	0.71	0.59	0.48	0.36	0.24	0.13	0.0	1.0	0.87	0.75	0.62	0.5	0.38	0.25	0.13	0.0	1.0	0.87	0.75	0.62	0.5	0.38	0.25	0.13	0.0	0.87	0.87	0.87	0.87
09	0.0	0.0	0.0	0.0	0.0	0.0	0.0	0.0	0.0	0.0	0.0	0.0	0.0	0.0	0.0	0.0	0.0	0.0	0.0	0.0	0.0	0.0	0.0	0.0	0.0	0.0	0.0	0.0	0.0	0.0	0.0	0.0	0.0	0.0	0.0	0.0	1.0	1.0	1.0	1.0
	1.0	0.87	0.75	0.62	0.5	0.38	0.25	0.13	0.0	1.0	0.87	0.75	0.62	0.5	0.38	0.25	0.13	0.0	0.86	0.75	0.64	0.54	0.43	0.32	0.22	0.11	0.0	0.66	0.58	0.5	0.41	0.33	0.25	0.17	0.08	0.0	1.0	1.0	1.0	1.0
	0.79	0.69	0.59	0.49	0.4	0.3	0.2	0.1	0.0	0.93	0.82	0.7	0.58	0.47	0.35	0.23	0.12	0.0	1.0	0.87	0.75	0.62	0.5	0.38	0.25	0.13	0.0	1.0	0.87	0.75	0.62	0.5	0.38	0.25	0.13	0.0	1.0	1.0	1.0	1.0
10	1.0	1.0	1.0	1.0	1.0	1.0	1.0	1.0	1.0	1.0	0.96	0.92	0.88	0.84	0.8	0.77	0.73	0.69	1.0	0.92	0.84	0.77	0.69	0.61	0.53	0.46	0.38	1.0	0.89	0.77	0.66	0.55	0.44	0.33	0.21	0.1	0.0	0.0	0.0	0.0
	1.0	0.99	0.98	0.97	0.96	0.95	0.93	0.92	0.91	1.0	1.0	1.0	1.0	1.0	1.0	1.0	1.0	1.0	1.0	1.0	1.0	1.0	1.0	1.0	1.0	1.0	1.0	1.0	1.0	1.0	1.0	1.0	1.0	1.0	1.0	1.0	0.0	0.0	0.0	0.0
	1.0	0.87	0.75	0.62	0.5	0.38	0.25	0.13	0.0	1.0	0.87	0.75	0.62	0.5	0.38	0.25	0.13	0.0	1.0	0.87	0.75	0.62	0.5	0.38	0.25	0.13	0.0	1.0	0.87	0.75	0.62	0.5	0.38	0.25	0.13	0.0	0.0	0.0	0.0	0.0
11	0.87	0.87	0.87	0.87	0.87	0.87	0.87	0.87	0.87	0.87	0.87	0.84	0.8	0.76	0.72	0.68	0.64	0.6	0.87	0.87	0.8	0.72	0.64	0.56	0.49	0.41	0.33	0.89	0.87	0.76	0.65	0.54	0.43	0.31	0.2	0.09	0.06	0.06	0.06	0.06
	0.94	0.87	0.86	0.85	0.84	0.83	0.82	0.81	0.8	0.91	0.87	0.87	0.87	0.87	0.87	0.87	0.87	0.87	0.89	0.87	0.87	0.87	0.87	0.87	0.87	0.87	0.87	0.87	0.87	0.87	0.87	0.87	0.87	0.87	0.87	0.87	0.08	0.08	0.08	0.08
	1.0	0.87	0.75	0.62	0.5	0.38	0.25	0.13	0.0	1.0	0.87	0.75	0.62	0.5	0.38	0.25	0.13	0.0	1.0	0.87	0.75	0.62	0.5	0.38	0.25	0.13	0.0	1.0	0.87	0.75	0.62	0.5	0.38	0.25	0.13	0.0	0.08	0.08	0.08	0.08
12	0.75	0.75	0.75	0.75	0.75	0.75	0.75	0.75	0.75	0.75	0.75	0.75	0.71	0.67	0.63	0.59	0.56	0.52	0.75	0.75	0.75	0.67	0.59	0.52	0.44	0.36	0.28	0.79	0.77	0.75	0.64	0.53	0.41	0.3	0.19	0.08	0.13	0.13	0.13	0.13
	0.87	0.81	0.75	0.74	0.73	0.72	0.7	0.69	0.68	0.82	0.79	0.75	0.75	0.75	0.75	0.75	0.75	0.75	0.77	0.76	0.75	0.75	0.75	0.75	0.75	0.75	0.75	0.75	0.75	0.75	0.75	0.75	0.75	0.75	0.75	0.75	0.14	0.14	0.14	0.14
	1.0	0.87	0.75	0.62	0.5	0.38	0.25	0.13	0.0	1.0	0.87	0.75	0.62	0.5	0.38	0.25	0.13	0.0	1.0	0.87	0.75	0.62	0.5	0.38	0.25	0.13	0.0	1.0	0.87	0.75	0.62	0.5	0.38	0.25	0.13	0.0	0.14	0.14	0.14	0.14
13	0.62	0.62	0.62	0.62	0.62	0.62	0.62	0.62	0.62	0.62	0.62	0.62	0.62	0.59	0.55	0.51	0.47	0.43	0.62	0.62	0.62	0.62	0.55	0.47	0.39	0.32	0.24	0.68	0.66	0.64	0.62	0.51	0.4	0.29	0.18	0.06	0.19	0.19	0.19	0.19
	0.81	0.75	0.68	0.62	0.61	0.6	0.59	0.58	0.57	0.74	0.7	0.66	0.62	0.62	0.62	0.62	0.62	0.62	0.66	0.65	0.63	0.62	0.62	0.62	0.62	0.62	0.62	0.62	0.62	0.62	0.62	0.62	0.62	0.62	0.62	0.62	0.21	0.21	0.21	0.21
	1.0	0.87	0.75	0.62	0.5	0.38	0.25	0.13	0.0	1.0	0.87	0.75	0.62	0.5	0.38	0.25	0.13	0.0	1.0	0.87	0.75	0.62	0.5	0.38	0.25	0.13	0.0	1.0	0.87	0.75	0.62	0.5	0.38	0.25	0.13	0.0	0.21	0.21	0.21	0.21
14	0.5	0.5	0.5	0.5	0.5	0.5	0.5	0.5	0.5	0.5	0.5	0.5	0.5	0.5	0.46	0.42	0.38	0.35	0.5	0.5	0.5	0.5	0.5	0.42	0.35	0.27	0.19	0.58	0.56	0.54	0.52	0.5	0.39	0.28	0.16	0.05	0.26	0.26	0.26	0.26
	0.74	0.68	0.62	0.56	0.5	0.49	0.48	0.47	0.46	0.65	0.61	0.57	0.54	0.5	0.5	0.5	0.5	0.5	0.54	0.53	0.52	0.51	0.5	0.5	0.5	0.5	0.5	0.5	0.5	0.5	0.5	0.5	0.5	0.5	0.5	0.5	0.27	0.27	0.27	0.27
	1.0	0.87	0.75	0.62	0.5	0.38	0.25	0.13	0.0	1.0	0.87	0.75	0.62	0.5	0.38	0.25	0.13	0.0	1.0	0.87	0.75	0.62	0.5	0.38	0.25	0.13	0.0	1.0	0.87	0.75	0.62	0.5	0.38	0.25	0.13	0.0	0.28	0.28	0.28	0.28
15	0.38	0.38	0.38	0.38	0.38	0.38	0.38	0.38	0.38	0.38	0.38	0.38	0.38	0.38	0.38	0.34	0.3	0.26	0.38	0.38	0.38	0.38	0.38	0.38	0.3	0.22	0.14	0.47	0.45	0.44	0.42	0.4	0.38	0.26	0.15	0.04	0.33	0.33	0.33	0.33
	0.68	0.62	0.56	0.5	0.44	0.38	0.37	0.35	0.34	0.56	0.53	0.49	0.45	0.41	0.38	0.38	0.38	0.38	0.43	0.42	0.41	0.4	0.39	0.38	0.38	0.38	0.38	0.38	0.38	0.38	0.38	0.38	0.38	0.38	0.38	0.38	0.35	0.35	0.35	0.35
	1.0	0.87	0.75	0.62	0.5	0.38	0.25	0.13	0.0	1.0	0.87	0.75	0.62	0.5	0.38	0.25	0.13	0.0	1.0	0.87	0.75	0.62	0.5	0.38	0.25	0.13	0.0	1.0	0.87	0.75	0.62	0.5	0.38	0.25	0.13	0.0	0.35	0.35	0.35	0.35
16	0.25	0.25	0.25	0.25	0.25	0.25	0.25	0.25	0.25	0.25	0.25	0.25	0.25	0.25	0.25	0.25	0.21	0.17	0.25	0.25	0.25	0.25	0.25	0.25	0.25	0.17	0.09	0.37	0.35	0.33	0.31	0.29	0.27	0.25	0.14	0.03	0.39	0.39	0.39	0.39
	0.61	0.55	0.49	0.43	0.37	0.31	0.25	0.24	0.23	0.48	0.44	0.4	0.36	0.33	0.29	0.25	0.25	0.25	0.32	0.3	0.29	0.28	0.27	0.26	0.25	0.25	0.25	0.25	0.25	0.25	0.25	0.25	0.25	0.25	0.25	0.25	0.41	0.41	0.41	0.41
	1.0	0.87	0.75	0.62	0.5	0.38	0.25	0.13	0.0	1.0	0.87	0.75	0.62	0.5	0.38	0.25	0.13	0.0	1.0	0.87	0.75	0.62	0.5	0.38	0.25	0.13	0.0	1.0	0.87	0.75	0.62	0.5	0.38	0.25	0.13	0.0	0.41	0.41	0.41	0.41
17	0.13	0.13	0.13	0.13	0.13	0.13	0.13	0.13	0.13	0.13	0.13	0.13	0.13	0.13	0.13	0.13	0.13	0.09	0.13	0.13	0.13	0.13	0.13	0.13	0.13	0.13	0.05	0.26	0.24	0.22	0.2	0.18	0.16	0.15	0.13	0.01	0.46	0.46	0.46	0.46
	0.55	0.49	0.43	0.37	0.31	0.25	0.19	0.13	0.11	0.39	0.35	0.31	0.28	0.24	0.2	0.16	0.13	0.13	0.2	0.19	0.18	0.17	0.16	0.15	0.14	0.13	0.13	0.13	0.13	0.13	0.13	0.13	0.13	0.13	0.13	0.13	0.48	0.48	0.48	0.48
	1.0	0.87	0.75	0.62	0.5	0.38	0.25	0.13	0.0	1.0	0.87	0.75	0.62	0.5	0.38	0.25	0.13	0.0	1.0	0.87	0.75	0.62	0.5	0.38	0.25	0.13	0.0	1.0	0.87	0.75	0.62	0.5	0.38	0.25	0.13	0.0	0.48	0.48	0.48	0.48
18	0.0	0.0	0.0	0.0	0.0	0.0	0.0	0.0	0.0	0.0	0.0	0.0	0.0	0.0	0.0	0.0	0.0	0.0	0.0	0.0	0.0	0.0	0.0	0.0	0.0	0.0	0.0	0.0	0.0	0.0	0.0	0.0	0.0	0.0	0.0	0.0	0.53	0.53	0.53	0.53
	0.49	0.43	0.36	0.3	0.24	0.18	0.12	0.06	0.0	0.3	0.26	0.22	0.19	0.15	0.11	0.07	0.04	0.0	0.09	0.07	0.06	0.05	0.04	0.03	0.02	0.01	0.0	0.0	0.0	0.0	0.0	0.0	0.0	0.0	0.0	0.0	0.55	0.55	0.55	0.55
	1.0	0.87	0.75	0.62	0.5	0.38	0.25	0.13	0.0	1.0	0.87	0.75	0.62	0.5	0.38	0.25	0.13	0.0	1.0	0.87	0.75	0.62	0.5	0.38	0.25	0.13	0.0	1.0	0.87	0.75	0.62	0.5	0.38	0.25	0.13	0.0	0.55	0.55	0.55	0.55
19	1.0	0.87	0.75	0.62	0.5	0.38	0.25	0.13	0.0	1.0	0.87	0.75	0.62	0.5	0.38	0.25	0.13	0.0	1.0	0.87	0.75	0.62	0.5	0.38	0.25	0.13	0.0	1.0	0.87	0.75	0.62	0.5	0.38	0.25	0.13	0.0	0.59	0.59	0.59	0.59
	1.0	1.0	1.0	1.0	1.0	1.0	1.0	1.0	1.0	1.0	1.0	1.0	1.0	1.0	1.0	1.0	1.0	1.0	1.0	1.0	1.0	1.0	1.0	1.0	1.0	1.0	1.0	1.0	1.0	1.0	1.0	1.0	1.0	1.0	1.0	1.0	0.61	0.61	0.61	0.61
	1.0	0.9	0.8	0.7	0.61	0.51	0.41	0.31	0.21	1.0	0.92	0.85	0.77	0.69	0.62	0.55	0.47	0.39	1.0	0.94	0.88	0.82	0.77	0.71	0.65	0.59	0.53	1.0	0.96	0.91	0.87	0.83	0.79	0.74	0.7	0.66	0.61	0.61	0.61	0.61
20	0.93	0.87	0.75	0.62	0.5	0.38	0.25	0.13	0.0	0.96	0.87	0.75	0.62	0.5	0.38	0.25	0.13	0.0	1.0	0.87	0.75	0.62	0.5	0.38	0.25	0.13	0.0	1.0	0.87	0.75	0.62	0.5	0.38	0.25	0.13	0.0	0.66	0.66	0.66	0.66
	0.87	0.87	0.87	0.87	0.87	0.87	0.87	0.87	0.87	0.87	0.87	0.87	0.87	0.87	0.87	0.87	0.87	0.87	0.87	0.87	0.87	0.87	0.87	0.87	0.87	0.87	0.87	0.87	0.87	0.87	0.87	0.87	0.87	0.87	0.87	0.87	0.68	0.68	0.68	0.68
	1.0	0.87	0.78	0.68	0.58	0.48	0.38	0.29	0.19	1.0	0.87	0.8	0.72	0.65	0.57	0.5	0.42	0.34	0.99	0.87	0.82	0.76	0.7	0.64	0.58	0.53	0.47	0.95	0.87	0.83	0.79	0.75	0.7	0.66	0.62	0.58	0.68	0.68	0.68	0.68
21	0.85	0.8	0.75	0.62	0.5	0.38	0.25	0.13	0.0	0.92	0.84	0.75	0.62	0.5	0.38	0.25	0.13	0.0	1.0	0.87	0.75	0.62	0.5	0.38	0.25	0.13	0.0	1.0	0.87	0.75	0.62	0.5	0.38	0.25	0.13	0.0	0.73	0.73	0.73	0.73
	0.75	0.75	0.75	0.75	0.75	0.75	0.75	0.75	0.75	0.75	0.75	0.75	0.75	0.75	0.75	0.75	0.75	0.75	0.75	0.75	0.75	0.75	0.75	0.75	0.75	0.75	0.75	0.75	0.75	0.75	0.75	0.75	0.75	0.75	0.75	0.75	0.74	0.74	0.74	0.74
	1.0	0.87	0.75	0.65	0.55	0.46	0.36	0.26	0.16	1.0	0.87	0.75	0.67	0.6	0.52	0.45	0.37	0.3	0.98	0.87	0.75	0.69	0.63	0.58	0.52	0.46	0.4	0.9	0.83	0.75	0.71	0.66	0.62	0.58	0.54	0.5	0.74	0.74	0.74	0.74
22	0.78	0.72	0.67	0.62	0.5	0.38	0.25	0.13	0.0	0.89	0.8	0.71	0.62	0.5	0.38	0.25	0.13	0.0	1.0	0.87	0.75	0.62	0.5	0.38	0.25	0.13	0.0	1.0	0.87	0.75	0.62	0.5	0.38	0.25	0.13	0.0	0.79	0.79	0.79	0.79
	0.62	0.62	0.62	0.62	0.62	0.62	0.62	0.62	0.62	0.62	0.62	0.62	0.62	0.62	0.62	0.62	0.62	0.62	0.62	0.62	0.62	0.62	0.62	0.62	0.62	0.62	0.62	0.62	0.62	0.62	0.62	0.62	0.

	A	B	C	D	E	F	G	H	I	J	K	L	M	N	O	P	Q	R	S	T	U	V	W	X	Y	Z	a	b	c	d	e	f	g	h	i	j	k	LAB*cmyn'*
01	0.0 0.0 0.0	0.0 0.13 0.09	0.0 0.25 0.17	0.0 0.38 0.26	0.0 0.5 0.35	0.0 0.62 0.43	0.0 0.75 0.52	0.0 0.87 0.61	0.0 1.0 0.69	0.0 0.0 0.0	0.0 0.12 0.13	0.0 0.23 0.25	0.0 0.35 0.38	0.0 0.46 0.5	0.0 0.57 0.62	0.0 0.69 0.75	0.0 0.8 0.87	0.0 0.92 1.0	0.0 0.0 0.0	0.0 0.08 0.13	0.0 0.16 0.25	0.0 0.25 0.38	0.0 0.33 0.5	0.0 0.41 0.62	0.0 0.49 0.75	0.0 0.57 0.87	0.0 0.65 1.0	0.0 0.0 0.0	0.0 0.05 0.13	0.0 0.1 0.25	0.0 0.15 0.38	0.0 0.2 0.5	0.0 0.25 0.62	0.0 0.3 0.75	0.0 0.34 0.87	0.0 0.39 1.0	1.0 1.0 0.0	1.0 1.0 0.0	1.0 1.0 0.0	1.0 1.0 0.0
02	0.13 0.0 0.03	0.13 0.13 0.13	0.13 0.25 0.21	0.13 0.38 0.3	0.13 0.5 0.39	0.13 0.62 0.47	0.13 0.75 0.56	0.13 0.87 0.65	0.13 1.0 0.73	0.13 0.0 0.01	0.13 0.13 0.13	0.13 0.24 0.25	0.13 0.36 0.38	0.13 0.47 0.5	0.13 0.58 0.62	0.13 0.7 0.75	0.13 0.81 0.87	0.13 0.93 1.0	0.13 0.02 0.0	0.13 0.13 0.0	0.13 0.21 0.25	0.13 0.29 0.38	0.13 0.37 0.5	0.13 0.45 0.62	0.13 0.53 0.75	0.13 0.61 0.87	0.13 0.69 1.0	0.13 0.04 0.0	0.13 0.13 0.0	0.13 0.17 0.25	0.13 0.22 0.38	0.13 0.27 0.5	0.13 0.32 0.62	0.13 0.37 0.75	0.13 0.42 0.87	0.13 0.47 1.0	0.87 0.87 0.87	0.87 0.87 0.87	0.87 0.87 0.87	0.87 0.87 0.87
03	0.25 0.0 0.05	0.25 0.13 0.15	0.25 0.25 0.25	0.25 0.38 0.34	0.25 0.5 0.42	0.25 0.62 0.51	0.25 0.75 0.6	0.25 0.87 0.68	0.25 1.0 0.77	0.25 0.0 0.02	0.25 0.13 0.13	0.25 0.25 0.25	0.25 0.37 0.38	0.25 0.48 0.5	0.25 0.59 0.62	0.25 0.71 0.75	0.25 0.82 0.87	0.25 0.94 1.0	0.25 0.04 0.0	0.25 0.14 0.13	0.25 0.25 0.25	0.25 0.33 0.38	0.25 0.41 0.5	0.25 0.49 0.62	0.25 0.57 0.75	0.25 0.66 0.87	0.25 0.74 1.0	0.25 0.09 0.0	0.25 0.17 0.13	0.25 0.25 0.25	0.25 0.3 0.38	0.25 0.35 0.5	0.25 0.4 0.62	0.25 0.45 0.75	0.25 0.49 0.87	0.25 0.54 1.0	0.75 0.75 0.75	0.75 0.75 0.75	0.75 0.75 0.75	0.75 0.75 0.75
04	0.38 0.0 0.08	0.38 0.13 0.18	0.38 0.25 0.28	0.38 0.38 0.38	0.38 0.5 0.46	0.38 0.62 0.55	0.38 0.75 0.63	0.38 0.87 0.72	0.38 1.0 0.81	0.38 0.0 0.02	0.38 0.13 0.14	0.38 0.25 0.26	0.38 0.38 0.38	0.38 0.49 0.5	0.38 0.6 0.62	0.38 0.72 0.75	0.38 0.83 0.87	0.38 0.95 1.0	0.38 0.05 0.0	0.38 0.16 0.13	0.38 0.27 0.25	0.38 0.38 0.38	0.38 0.46 0.5	0.38 0.54 0.62	0.38 0.62 0.75	0.38 0.7 0.87	0.38 0.78 1.0	0.38 0.13 0.0	0.38 0.21 0.13	0.38 0.29 0.25	0.38 0.38 0.38	0.38 0.42 0.5	0.38 0.47 0.62	0.38 0.52 0.75	0.38 0.57 0.87	0.38 0.62 1.0	0.62 0.62 0.62	0.62 0.62 0.62	0.62 0.62 0.62	0.62 0.62 0.62
05	0.5 0.0 0.11	0.5 0.13 0.21	0.5 0.25 0.3	0.5 0.38 0.4	0.5 0.5 0.5	0.5 0.62 0.59	0.5 0.75 0.67	0.5 0.87 0.76	0.5 1.0 0.85	0.5 0.0 0.03	0.5 0.13 0.15	0.5 0.25 0.27	0.5 0.38 0.38	0.5 0.5 0.5	0.5 0.61 0.62	0.5 0.73 0.75	0.5 0.84 0.87	0.5 0.96 1.0	0.5 0.07 0.0	0.5 0.18 0.13	0.5 0.29 0.25	0.5 0.39 0.38	0.5 0.5 0.5	0.5 0.58 0.62	0.5 0.66 0.75	0.5 0.74 0.87	0.5 0.83 1.0	0.5 0.17 0.0	0.5 0.25 0.13	0.5 0.34 0.25	0.5 0.42 0.38	0.5 0.5 0.5	0.5 0.55 0.62	0.5 0.6 0.75	0.5 0.65 0.87	0.5 0.69 1.0	0.5 0.5 0.5	0.5 0.5 0.5	0.5 0.5 0.5	0.5 0.5 0.5
06	0.62 0.0 0.13	0.62 0.13 0.23	0.62 0.25 0.33	0.62 0.38 0.43	0.62 0.5 0.52	0.62 0.62 0.62	0.62 0.75 0.71	0.62 0.87 0.8	0.62 1.0 0.89	0.62 0.0 0.04	0.62 0.13 0.16	0.62 0.25 0.28	0.62 0.38 0.39	0.62 0.5 0.51	0.62 0.62 0.62	0.62 0.74 0.75	0.62 0.85 0.87	0.62 0.97 1.0	0.62 0.09 0.0	0.62 0.2 0.13	0.62 0.3 0.25	0.62 0.41 0.38	0.62 0.52 0.5	0.62 0.62 0.62	0.62 0.71 0.75	0.62 0.79 0.87	0.62 0.87 1.0	0.62 0.21 0.0	0.62 0.3 0.13	0.62 0.38 0.25	0.62 0.46 0.38	0.62 0.54 0.5	0.62 0.62 0.62	0.62 0.67 0.75	0.62 0.72 0.87	0.62 0.77 1.0	0.38 0.38 0.38	0.38 0.38 0.38	0.38 0.38 0.38	0.38 0.38 0.38
07	0.75 0.0 0.16	0.75 0.13 0.26	0.75 0.25 0.36	0.75 0.38 0.45	0.75 0.5 0.55	0.75 0.62 0.65	0.75 0.75 0.75	0.75 0.87 0.84	0.75 1.0 0.92	0.75 0.0 0.05	0.75 0.13 0.17	0.75 0.25 0.28	0.75 0.38 0.4	0.75 0.5 0.51	0.75 0.62 0.63	0.75 0.75 0.75	0.75 0.86 0.87	0.75 0.98 1.0	0.75 0.11 0.0	0.75 0.22 0.13	0.75 0.32 0.25	0.75 0.43 0.38	0.75 0.53 0.5	0.75 0.64 0.62	0.75 0.75 0.75	0.75 0.85 0.87	0.75 0.91 1.0	0.75 0.26 0.0	0.75 0.34 0.13	0.75 0.42 0.25	0.75 0.5 0.38	0.75 0.58 0.5	0.75 0.67 0.62	0.75 0.75 0.75	0.75 0.8 0.87	0.75 0.85 1.0	0.25 0.25 0.25	0.25 0.25 0.25	0.25 0.25 0.25	0.25 0.25 0.25
08	0.87 0.0 0.19	0.87 0.13 0.29	0.87 0.25 0.38	0.87 0.38 0.48	0.87 0.5 0.58	0.87 0.62 0.68	0.87 0.75 0.78	0.87 0.87 0.87	0.87 1.0 0.96	0.87 0.0 0.06	0.87 0.13 0.18	0.87 0.25 0.29	0.87 0.38 0.41	0.87 0.5 0.52	0.87 0.62 0.64	0.87 0.75 0.76	0.87 0.87 0.87	0.87 0.99 1.0	0.87 0.13 0.0	0.87 0.23 0.13	0.87 0.34 0.25	0.87 0.45 0.38	0.87 0.55 0.5	0.87 0.66 0.62	0.87 0.77 0.75	0.87 0.87 0.87	0.87 0.96 1.0	0.87 0.3 0.0	0.87 0.38 0.13	0.87 0.46 0.25	0.87 0.54 0.38	0.87 0.62 0.5	0.87 0.71 0.62	0.87 0.79 0.75	0.87 0.87 0.87	0.87 0.92 1.0	0.13 0.13 0.13	0.13 0.13 0.13	0.13 0.13 0.13	0.13 0.13 0.13
09	1.0 0.0 0.21	1.0 0.13 0.31	1.0 0.25 0.41	1.0 0.38 0.51	1.0 0.5 0.6	1.0 0.62 0.7	1.0 0.75 0.8	1.0 0.87 0.9	1.0 1.0 1.0	1.0 0.0 0.07	1.0 0.13 0.18	1.0 0.25 0.3	1.0 0.38 0.42	1.0 0.5 0.53	1.0 0.62 0.65	1.0 0.75 0.77	1.0 0.87 0.88	1.0 1.0 1.0	1.0 0.14 0.0	1.0 0.25 0.13	1.0 0.36 0.25	1.0 0.46 0.38	1.0 0.57 0.5	1.0 0.68 0.62	1.0 0.78 0.75	1.0 0.89 0.87	1.0 1.0 1.0	1.0 0.34 0.0	1.0 0.42 0.13	1.0 0.5 0.25	1.0 0.59 0.38	1.0 0.67 0.5	1.0 0.75 0.62	1.0 0.83 0.75	1.0 0.92 0.87	1.0 1.0 1.0	0.0 0.0 0.0	0.0 0.0 0.0	0.0 0.0 0.0	0.0 0.0 0.0
10	0.0 0.0 0.0	0.0 0.01 0.13	0.0 0.02 0.25	0.0 0.03 0.38	0.0 0.04 0.5	0.0 0.05 0.62	0.0 0.07 0.75	0.0 0.08 0.87	0.0 0.09 1.0	0.0 0.0 0.0	0.0 0.04 0.13	0.0 0.08 0.25	0.0 0.12 0.38	0.0 0.16 0.5	0.0 0.2 0.62	0.0 0.23 0.75	0.0 0.27 0.87	0.0 0.31 1.0	0.0 0.0 0.0	0.0 0.08 0.13	0.0 0.16 0.25	0.0 0.23 0.38	0.0 0.31 0.5	0.0 0.39 0.62	0.0 0.47 0.75	0.0 0.54 0.87	0.0 0.62 1.0	0.0 0.0 0.0	0.0 0.11 0.13	0.0 0.23 0.25	0.0 0.34 0.38	0.0 0.45 0.5	0.0 0.56 0.62	0.0 0.67 0.75	0.0 0.79 0.87	0.0 0.9 1.0	1.0 1.0 1.0	1.0 1.0 1.0	1.0 1.0 1.0	1.0 1.0 1.0
11	0.13 0.06 0.0	0.13 0.13 0.0	0.13 0.14 0.25	0.13 0.15 0.38	0.13 0.16 0.5	0.13 0.17 0.62	0.13 0.18 0.75	0.13 0.19 0.87	0.13 0.2 1.0	0.13 0.09 0.0	0.13 0.13 0.13	0.13 0.16 0.25	0.2 0.13 0.38	0.24 0.13 0.5	0.28 0.13 0.62	0.32 0.13 0.75	0.36 0.13 0.87	0.4 0.13 1.0	0.13 0.11 0.0	0.13 0.13 0.13	0.2 0.13 0.25	0.28 0.13 0.38	0.36 0.13 0.5	0.44 0.13 0.62	0.51 0.13 0.75	0.59 0.13 0.87	0.67 0.13 1.0	0.11 0.13 0.0	0.13 0.13 0.13	0.24 0.13 0.25	0.35 0.13 0.38	0.46 0.13 0.5	0.57 0.13 0.62	0.69 0.13 0.75	0.8 0.13 0.87	0.91 0.13 1.0	0.94 0.92 0.92	0.94 0.92 0.92	0.94 0.92 0.92	0.94 0.92 0.92
12	0.25 0.13 0.0	0.25 0.19 0.13	0.25 0.25 0.25	0.25 0.27 0.38	0.25 0.28 0.5	0.25 0.29 0.62	0.25 0.29 0.75	0.25 0.29 0.87	0.25 0.29 1.0	0.25 0.18 0.0	0.25 0.21 0.13	0.25 0.25 0.25	0.29 0.25 0.38	0.33 0.25 0.5	0.37 0.25 0.62	0.41 0.25 0.75	0.44 0.25 0.87	0.48 0.25 1.0	0.25 0.23 0.0	0.25 0.24 0.13	0.25 0.25 0.25	0.33 0.25 0.38	0.41 0.25 0.5	0.48 0.25 0.62	0.56 0.25 0.75	0.64 0.25 0.87	0.72 0.25 1.0	0.21 0.25 0.0	0.23 0.25 0.13	0.25 0.25 0.25	0.36 0.25 0.38	0.47 0.25 0.5	0.59 0.25 0.62	0.7 0.25 0.75	0.81 0.25 0.87	0.92 0.25 1.0	0.87 0.86 0.86	0.87 0.86 0.86	0.87 0.86 0.86	0.87 0.86 0.86
13	0.38 0.19 0.0	0.38 0.25 0.13	0.38 0.32 0.25	0.38 0.38 0.38	0.38 0.39 0.5	0.38 0.4 0.62	0.38 0.41 0.75	0.38 0.42 0.87	0.38 0.43 1.0	0.38 0.26 0.0	0.38 0.3 0.13	0.38 0.34 0.25	0.38 0.38 0.38	0.41 0.38 0.5	0.45 0.38 0.62	0.49 0.38 0.75	0.53 0.38 0.87	0.57 0.38 1.0	0.38 0.34 0.0	0.38 0.35 0.13	0.38 0.37 0.25	0.38 0.38 0.38	0.45 0.38 0.5	0.53 0.38 0.62	0.61 0.38 0.75	0.68 0.38 0.87	0.76 0.38 1.0	0.32 0.38 0.0	0.34 0.38 0.13	0.36 0.38 0.25	0.38 0.38 0.38	0.49 0.38 0.5	0.6 0.38 0.62	0.71 0.38 0.75	0.82 0.38 0.87	0.94 0.38 1.0	0.81 0.79 0.79	0.81 0.79 0.79	0.81 0.79 0.79	0.81 0.79 0.79
14	0.5 0.26 0.0	0.5 0.32 0.13	0.5 0.38 0.25	0.5 0.44 0.38	0.5 0.5 0.5	0.5 0.51 0.62	0.5 0.52 0.75	0.5 0.53 0.87	0.5 0.54 1.0	0.5 0.35 0.0	0.5 0.39 0.13	0.5 0.43 0.25	0.5 0.46 0.38	0.5 0.5 0.5	0.54 0.5 0.62	0.58 0.5 0.75	0.62 0.5 0.87	0.65 0.5 1.0	0.5 0.46 0.0	0.5 0.47 0.13	0.5 0.48 0.25	0.5 0.49 0.38	0.5 0.5 0.5	0.58 0.5 0.62	0.65 0.5 0.75	0.73 0.5 0.87	0.81 0.5 1.0	0.42 0.5 0.0	0.44 0.5 0.13	0.46 0.5 0.25	0.48 0.5 0.38	0.5 0.5 0.5	0.61 0.5 0.62	0.72 0.5 0.75	0.84 0.5 0.87	0.95 0.5 1.0	0.74 0.73 0.72	0.74 0.73 0.72	0.74 0.73 0.72	0.74 0.73 0.72
15	0.62 0.32 0.0	0.62 0.38 0.13	0.62 0.44 0.25	0.62 0.5 0.38	0.62 0.56 0.5	0.62 0.62 0.62	0.62 0.63 0.75	0.62 0.65 0.87	0.62 0.66 1.0	0.62 0.44 0.0	0.62 0.47 0.13	0.62 0.51 0.25	0.62 0.55 0.38	0.62 0.59 0.5	0.62 0.62 0.62	0.66 0.62 0.75	0.7 0.62 0.87	0.74 0.62 1.0	0.62 0.57 0.0	0.62 0.58 0.13	0.62 0.59 0.25	0.62 0.6 0.38	0.62 0.61 0.5	0.62 0.62 0.62	0.7 0.62 0.75	0.78 0.62 0.87	0.86 0.62 1.0	0.53 0.62 0.0	0.55 0.62 0.13	0.56 0.62 0.25	0.58 0.62 0.38	0.6 0.62 0.5	0.62 0.62 0.62	0.74 0.62 0.75	0.85 0.62 0.87	0.96 0.62 1.0	0.67 0.65 0.65	0.67 0.65 0.65	0.67 0.65 0.65	0.67 0.65 0.65
16	0.75 0.39 0.0	0.75 0.45 0.13	0.75 0.51 0.25	0.75 0.57 0.38	0.75 0.63 0.5	0.75 0.69 0.62	0.75 0.75 0.75	0.75 0.76 0.87	0.75 0.77 1.0	0.75 0.52 0.0	0.75 0.56 0.13	0.75 0.6 0.25	0.75 0.64 0.38	0.75 0.67 0.5	0.75 0.71 0.62	0.75 0.75 0.75	0.75 0.79 0.87	0.83 0.75 1.0	0.75 0.68 0.0	0.75 0.71 0.13	0.75 0.72 0.25	0.75 0.73 0.38	0.75 0.74 0.5	0.75 0.75 0.62	0.75 0.75 0.75	0.75 0.75 0.87	0.75 0.75 1.0	0.63 0.75 0.0	0.65 0.75 0.13	0.67 0.75 0.25	0.69 0.75 0.38	0.71 0.75 0.5	0.73 0.75 0.62	0.75 0.75 0.75	0.86 0.75 0.87	0.97 0.75 1.0	0.61 0.59 0.59	0.61 0.59 0.59	0.61 0.59 0.59	0.61 0.59 0.59
17	0.87 0.45 0.0	0.87 0.51 0.13	0.87 0.57 0.25	0.87 0.63 0.38	0.87 0.69 0.5	0.87 0.75 0.62	0.87 0.81 0.75	0.87 0.87 0.87	0.87 0.89 1.0	0.87 0.61 0.0	0.87 0.65 0.13	0.87 0.69 0.25	0.87 0.72 0.38	0.87 0.76 0.5	0.87 0.8 0.62	0.87 0.84 0.75	0.87 0.87 0.87	0.91 0.87 1.0	0.87 0.8 0.0	0.87 0.81 0.13	0.87 0.82 0.25	0.87 0.83 0.38	0.87 0.84 0.5	0.87 0.85 0.62	0.87 0.86 0.75	0.87 0.87 0.87	0.95 0.87 1.0	0.74 0.87 0.0	0.76 0.87 0.13	0.78 0.87 0.25	0.8 0.87 0.38	0.82 0.87 0.5	0.84 0.87 0.62	0.85 0.87 0.75	0.87 0.87 0.87	0.99 0.87 1.0	0.54 0.52 0.52	0.54 0.52 0.52	0.54 0.52 0.52	0.54 0.52 0.52
18	1.0 0.51 0.0	1.0 0.57 0.13	1.0 0.64 0.25	1.0 0.7 0.38	1.0 0.76 0.5	1.0 0.82 0.62	1.0 0.88 0.75	1.0 0.94 0.87	1.0 1.0 1.0	1.0 0.7 0.0	1.0 0.74 0.13	1.0 0.78 0.25	1.0 0.81 0.38	1.0 0.85 0.5	1.0 0.89 0.62	1.0 0.93 0.75	1.0 0.96 0.87	1.0 1.0 1.0	1.0 0.91 0.0	1.0 0.93 0.13	1.0 0.94 0.25	1.0 0.95 0.38	1.0 0.96 0.5	1.0 0.97 0.62	1.0 0.98 0.75	1.0 0.99 0.87	1.0 1.0 1.0	0.84 1.0 0.0	0.86 1.0 0.13	0.88 1.0 0.25	0.9 1.0 0.38	0.92 1.0 0.5	0.94 1.0 0.62	0.96 1.0 0.75	0.98 1.0 0.87	1.0 1.0 1.0	0.47 0.45 0.45	0.47 0.45 0.45	0.47 0.45 0.45	0.47 0.45 0.45
19	0.0 0.0 0.0	0.13 0.0 0.0	0.25 0.0 0.0	0.38 0.0 0.0	0.5 0.0 0.39	0.62 0.0 0.49	0.75 0.0 0.59	0.87 0.0 0.69	1.0 0.0 0.79	0.0 0.0 0.0	0.13 0.0 0.08	0.25 0.0 0.15	0.38 0.0 0.23	0.5 0.0 0.31	0.62 0.0 0.38	0.75 0.0 0.45	0.87 0.0 0.53	1.0 0.0 0.61	0.0 0.0 0.0	0.13 0.0 0.06	0.25 0.0 0.12	0.38 0.0 0.18	0.5 0.0 0.23	0.62 0.0 0.29	0.75 0.0 0.35	0.87 0.0 0.41	1.0 0.0 0.47	0.0 0.0 0.0	0.13 0.0 0.04	0.25 0.0 0.09	0.38 0.0 0.13	0.5 0.0 0.17	0.62 0.0 0.21	0.75 0.0 0.26	0.87 0.0 0.3	1.0 0.0 0.34	0.41 0.39 0.39	0.41 0.39 0.39	0.41 0.39 0.39	0.41 0.39 0.39
20	0.07 0.13 0.0	0.13 0.13 0.13	0.25 0.13 0.22	0.38 0.13 0.32	0.5 0.13 0.42	0.62 0.13 0.52	0.75 0.13 0.62	0.87 0.13 0.71	1.0 0.13 0.81	0.04 0.13 0.0	0.13 0.13 0.13	0.25 0.13 0.2	0.38 0.13 0.28	0.5 0.13 0.35	0.62 0.13 0.43	0.75 0.13 0.5	0.87 0.13 0.58	1.0 0.13 0.66	0.0 0.13 0.01	0.13 0.13 0.13	0.25 0.13 0.18	0.38 0.13 0.24	0.5 0.13 0.3	0.62 0.13 0.36	0.75 0.13 0.42	0.87 0.13 0.47	1.0 0.13 0.53	0.0 0.13 0.05	0.13 0.13 0.13	0.25 0.13 0.17	0.38 0.13 0.21	0.5 0.13 0.25	0.62 0.13 0.3	0.75 0.13 0.34	0.87 0.13 0.38	1.0 0.13 0.42	0.34 0.32 0.32	0.34 0.32 0.32	0.34 0.32 0.32	0.34 0.32 0.32
21	0.15 0.25 0.0	0.2 0.25 0.13	0.25 0.25 0.25	0.38 0.25 0.35	0.5 0.25 0.45	0.62 0.25 0.54	0.75 0.25 0.64	0.87 0.25 0.74	1.0 0.25 0.84	0.08 0.25 0.0	0.16 0.25 0.13	0.25 0.25 0.25	0.38 0.25 0.33	0.5 0.25 0.4	0.62 0.25 0.48	0.75 0.25 0.55	0.87 0.25 0.63	1.0 0.25 0.7	0.0 0.25 0.02	0.13 0.25 0.13	0.25 0.25 0.25	0.38 0.25 0.31	0.5 0.25 0.37	0.62 0.25 0.42	0.75 0.25 0.48	0.87 0.25 0.54	1.0 0.25 0.6	0.0 0.25 0.1	0.13 0.25 0.17	0.25 0.25 0.25	0.38 0.25 0.29	0.5 0.25 0.34	0.62 0.25 0.38	0.75 0.25 0.42	0.87 0.25 0.46	1.0 0.25 0.5	0.27 0.26 0.26	0.27 0.26 0.26	0.27 0.26 0.26	0.27 0.26 0.26
22	0.22 0.38 0.0	0.28 0.38 0.13	0.33 0.38 0.25	0.38 0.38 0.38	0.5 0.38 0.47	0.62 0.38 0.57	0.75 0.38 0.67	0.87 0.38 0.77	1.0 0.38 0.87	0.11 0.38 0.0	0.2 0.38 0.13	0.29 0.38 0.25	0.38 0.38 0.38	0.5 0.38 0.45	0.62 0.38 0.52	0.75 0.38 0.6	0.87 0.38 0.68	1.0 0.38 0.75	0.0 0.38 0.03	0.13 0.38 0.14	0.25 0.38 0.26	0.38 0.38 0.38	0.5 0.38 0.43	0.62 0.38 0.49	0.75 0.38 0.55	0.87 0.38 0.61	1.0 0.38 0.67	0.0 0.38 0.14	0.13 0.38 0.2	0.25 0.38 0.3	0.38 0.38 0.38	0.5 0

% olv*_8bit, 9x9x9 grid

255	255	255	255	255	255	255	255	255	255	255	255	255	255	255	255	255	255	255	255	255	255	255	255	255	255	255
223	255	248	223	238	255	239	223	255	223	255	253	223	232	255	248	223	255	223	251	255	223	225	255	255	223	253
191	255	241	191	222	255	222	191	255	191	255	251	191	209	255	241	191	255	191	247	255	191	196	255	255	191	250
159	255	234	159	205	255	206	159	255	159	255	249	159	186	255	234	159	255	159	243	255	159	166	255	255	159	248
128	255	226	128	189	255	189	128	255	128	255	247	128	163	255	227	128	255	128	240	255	128	136	255	255	128	245
96	255	219	96	172	255	173	96	255	96	255	245	96	140	255	220	96	255	96	236	255	96	107	255	255	96	243
64	255	212	64	156	255	157	64	255	64	255	243	64	117	255	212	64	255	64	232	255	64	77	255	255	64	240
32	255	205	32	139	255	140	32	255	32	255	241	32	93	255	205	32	255	32	228	255	32	47	255	255	32	238
0	255	198	0	123	255	124	0	255	0	255	239	0	70	255	198	0	255	0	224	255	0	18	255	255	0	235
255	223	232	255	253	223	223	255	227	255	226	223	247	255	223	223	255	232	255	235	223	237	255	223	223	255	238
223	223	223	223	223	223	223	223	223	223	223	223	223	223	223	223	223	223	223	223	223	223	223	223	223	223	223
191	223	216	191	207	223	207	191	223	191	223	221	191	200	223	216	191	223	191	219	223	191	193	223	223	191	221
159	223	209	159	190	223	190	159	223	159	223	219	159	177	223	209	159	223	159	215	223	159	164	223	223	159	218
128	223	202	128	174	223	174	128	223	128	223	217	128	154	223	202	128	223	128	212	223	128	134	223	223	128	216
96	223	195	96	157	223	157	96	223	96	223	215	96	131	223	195	96	223	96	208	223	96	105	223	223	96	213
64	223	187	64	141	223	141	64	223	64	223	213	64	108	223	188	64	223	64	204	223	64	75	223	223	64	211
32	223	180	32	124	223	125	32	223	32	223	211	32	85	223	181	32	223	32	200	223	32	45	223	223	32	208
0	223	173	0	108	223	108	0	223	0	223	209	0	62	223	173	0	223	0	196	223	0	16	223	223	0	206
255	191	209	255	251	191	191	255	200	255	196	191	239	255	191	191	255	210	255	214	191	219	255	191	191	255	220
223	191	200	223	221	191	191	223	195	223	194	191	215	223	191	191	223	201	223	203	191	205	223	191	191	223	206
191	191	191	191	191	191	191	191	191	191	191	191	191	191	191	191	191	191	191	191	191	191	191	191	191	191	191
159	191	184	159	175	191	175	159	191	159	191	189	159	168	191	184	159	191	159	187	191	159	162	191	191	159	189
128	191	177	128	158	191	158	128	191	128	191	187	128	145	191	177	128	191	128	184	191	128	132	191	191	128	186
96	191	170	96	142	191	142	96	191	96	191	185	96	122	191	170	96	191	96	180	191	96	102	191	191	96	184
64	191	163	64	125	191	126	64	191	64	191	183	64	99	191	163	64	191	64	176	191	64	73	191	191	64	181
32	191	156	32	109	191	109	32	191	32	191	181	32	76	191	156	32	191	32	172	191	32	43	191	191	32	179
0	191	148	0	92	191	93	0	191	0	191	179	0	53	191	149	0	191	0	168	191	0	13	191	191	0	177
255	159	186	255	248	159	159	255	172	255	167	159	231	255	159	159	255	187	255	194	159	201	255	159	159	255	203
223	159	177	223	219	159	159	223	168	223	164	159	207	223	159	159	223	178	223	182	159	187	223	159	159	223	188
191	159	168	191	189	159	159	191	164	191	162	159	183	191	159	159	191	169	191	171	159	173	191	159	159	191	174
159	159	159	159	159	159	159	159	159	159	159	159	159	159	159	159	159	159	159	159	159	159	159	159	159	159	159
128	159	152	128	143	159	143	128	159	128	159	157	128	136	159	152	128	159	128	156	159	128	130	159	159	128	157
96	159	145	96	126	159	127	96	159	96	159	155	96	113	159	145	96	159	96	152	159	96	100	159	159	96	154
64	159	138	64	110	159	110	64	159	64	159	153	64	90	159	138	64	159	64	148	159	64	70	159	159	64	152
32	159	131	32	93	159	94	32	159	32	159	151	32	67	159	131	32	159	32	144	159	32	41	159	159	32	150
0	159	124	0	77	159	77	0	159	0	159	149	0	44	159	124	0	159	0	140	159	0	11	159	159	0	147
255	128	163	255	246	128	128	255	144	255	137	128	224	255	128	128	255	165	255	174	128	183	255	128	128	255	185
223	128	154	223	216	128	128	223	140	223	135	128	200	223	128	128	223	156	223	162	128	169	223	128	128	223	171
191	128	145	191	187	128	128	191	136	191	132	128	176	191	128	128	191	146	191	151	128	155	191	128	128	191	156
159	128	136	159	157	128	128	159	132	159	130	128	152	159	128	128	159	137	159	139	128	141	159	128	128	159	142
128	128	128	128	128	128	128	128	128	128	128	128	128	128	128	128	128	128	128	128	128	128	128	128	128	128	128
96	128	120	96	111	128	111	96	128	96	128	125	96	104	128	120	96	128	96	124	128	96	98	128	128	96	125
64	128	113	64	94	128	95	64	128	64	128	123	64	81	128	113	64	128	64	120	128	64	68	128	128	64	123
32	128	106	32	78	128	78	32	128	32	128	121	32	58	128	106	32	128	32	116	128	32	39	128	128	32	120
0	128	99	0	61	128	62	0	128	0	128	119	0	35	128	99	0	128	0	112	128	0	9	128	128	0	118
255	96	140	255	244	96	96	255	117	255	108	96	216	255	96	96	255	142	255	153	96	165	255	96	96	255	168
223	96	131	223	214	96	96	223	113	223	105	96	192	223	96	96	223	133	223	142	96	151	223	96	96	223	154
191	96	122	191	185	96	96	191	108	191	103	96	168	191	96	96	191	124	191	130	96	137	191	96	96	191	139
159	96	113	159	155	96	96	159	104	159	101	96	144	159	96	96	159	114	159	119	96	123	159	96	96	159	125
128	96	104	128	125	96	96	128	100	128	98	96	120	128	96	96	128	105	128	107	96	109	128	96	96	128	110
96	96	96	96	96	96	96	96	96	96	96	96	96	96	96	96	96	96	96	96	96	96	96	96	96	96	96
64	96	88	64	79	96	79	64	96	64	96	94	64	73	96	89	64	96	64	92	96	64	66	96	96	64	93
32	96	81	32	63	96	63	32	96	32	96	92	32	49	96	81	32	96	32	88	96	32	36	96	96	32	91
0	96	74	0	46	96	46	0	96	0	96	90	0	26	96	74	0	96	0	84	96	0	7	96	96	0	88
255	64	117	255	242	64	64	255	89	255	78	64	208	255	64	64	255	120	255	133	64	147	255	64	64	255	151
223	64	108	223	212	64	64	223	85	223	76	64	184	223	64	64	223	111	223	121	64	133	223	64	64	223	136
191	64	99	191	182	64	64	191	81	191	74	64	160	191	64	64	191	101	191	110	64	119	191	64	64	191	122
159	64	90	159	153	64	64	159	76	159	71	64	136	159	64	64	159	92	159	98	64	105	159	64	64	159	107
128	64	81	128	123	64	64	128	72	128	69	64	112	128	64	64	128	82	128	87	64	91	128	64	64	128	93
96	64	73	96	93	64	64	96	68	96	66	64	88	96	64	64	96	73	96	75	64	78	96	64	64	96	78
64	64	64	64	64	64	64	64	64	64	64	64	64	64	64	64	64	64	64	64	64	64	64	64	64	64	64
32	64	57	32	47	64	47	32	64	32	64	62	32	41	64	57	32	64	32	60	64	32	34	64	64	32	61
0	64	49	0	31	64	31	0	64	0	64	60	0	18	64	50	0	64	0	56	64	0	4	64	64	0	59
255	32	94	255	240	32	32	255	62	255	49	32	200	255	32	32	255	97	255	112	32	129	255	32	32	255	133
223	32	85	223	210	32	32	223	57	223	47	32	176	223	32	32	223	88	223	101	32	115	223	32	32	223	119
191	32	76	191	180	32	32	191	53	191	44	32	152	191	32	32	191	79	191	89	32	101	191	32	32	191	104
159	32	67	159	151	32	32	159	49	159	42	32	128	159	32	32	159	69	159	78	32	87	159	32	32	159	90
128	32	58	128	121	32	32	128	45	128	39	32	104	128	32	32	128	60	128	66	32	73	128	32	32	128	75
96	32	50	96	91	32	32	96	40	96	37	32	80	96	32	32	96	51	96	55	32	60	96	32	32	96	61
64	32	41	64	62	32	32	64	36	64	34	32	56	64	32	32	64	41	64	43	32	46	64	32	32	64	46
32	32	32	32	32	32	32	32	32	32	32	32	32	32	32	32	32	32	32	32	32	32	32	32	32	32	32
0	32	25	0	15	32	15	0	32	0	32	30	0	9	32	25	0	32	0	28	32	0	2	32	32	0	29
255	0	71	255	237	0	0	255	34	255	20	0	192	255	0	0	255	75	255	92	0	111	255	0	0	255	116
223	0	62	223	208	0	0	223	30	223	17	0	168	223	0	0	223	66	223	81	0	97	223	0	0	223	101
191	0	53	191	178	0	0	191	25	191	15	0	144	191	0	0	191	56	191	69	0	83	191	0	0	191	87
159	0	44	159	148	0	0	159	21	159	12	0	120	159	0	0	159	47	159	58	0	69	159	0	0	159	72
128	0	35	128	119	0	0	128	17	128	10	0	96	128	0	0	128	37	128	46	0	55	128	0	0	128	58
96	0	27	96	89	0	0	96	13	96	7	0	72	96	0	0	96	28	96	35	0	41	96	0	0	96	43
64	0	18	64	59	0	0	64	8	64	5	0	48	64	0	0	64	19	64	23	0	28	64	0	0	64	29
32	0	9	32	30	0	0	32	4	32	2	0	24	32	0	0	32	9	32	12	0	14	32	0	0	32	14
0	0	0	0	0	0	0	0	0	0	0	0	0	0	0	0	0	0	0	0	0	0	0	0	0	0	0

% olv*_8bit, 9x9x9 grid

255	255	255	255	255	255	255	255	255	0	0	0	0	0	0	0	0	0			
223	245	255	229	223	255	255	223	242	32	32	32	17	17	17	255	255	255			
191	235	255	204	191	255	255	191	230	64	64	64	34	34	34	255	0	71			
159	224	255	178	159	255	255	159	217	96	96	96	51	51	51	0	255	198			
128	214	255	152	128	255	255	128	204	128	128	128	68	68	68	255	237	0			
96	204	255	126	96	255	255	96	191	159	159	159	85	85	85	0	123	255			
64	194	255	101	64	255	255	64	179	191	191	191	102	102	102	0	255	34			
32	184	255	75	32	255	255	32	166	223	223	223	119	119	119	124	0	255			
0	174	255	49	0	255	255	0	153	255	255	255	136	136	136						
255	244	223	227	255	223	223	255	243	0	0	0	153	153	153						
223	223	223	223	223	223	223	223	223	32	32	32	170	170	170						
191	213	223	197	191	223	223	191	210	64	64	64	187	187	187						
159	203	223	172	159	223	223	159	198	96	96	96	204	204	204						
128	193	223	146	128	223	223	128	185	128	128	128	221	221	221						
96	182	223	120	96	223	223	96	172	159	159	159	238	238	238						
64	172	223	95	64	223	223	64	159	191	191	191	255	255	255						
32	162	223	69	32	223	223	32	147	223	223	223	0	0	0						
0	152	223	43	0	223	223	0	134	255	255	255	17	17	17						
255	232	191	198	255	191	191	255	230	0	0	0	34	34	34						
223	212	191	195	223	191	191	223	211	32	32	32	51	51	51						
191	191	191	191	191	191	191	191	191	64	64	64	68	68	68						
159	181	191	166	159	191	191	159	179	96	96	96	85	85	85						
128	171	191	140	128	191	191	128	166	128	128	128	102	102	102						
96	161	191	114	96	191	191	96	153	159	159	159	119	119	119						
64	151	191	88	64	191	191	64	140	191	191	191	136	136	136						
32	140	191	63	32	191	191	32	128	223	223	223	153	153	153						
0	130	191	37	0	191	191	0	115	255	255	255	170	170	170						
255	221	159	170	255	159	159	255	218	0	0	0	187	187	187						
223	201	159	167	223	159	159	223	199	32	32	32	204	204	204						
191	180	159	163	191	159	159	191	179	64	64	64	221	221	221						
159	159	159	159	159	159	159	159	159	96	96	96	238	238	238						
128	149	159	134	128	159	159	128	147	128	128	128	255	255	255						
96	139	159	108	96	159	159	96	134	159	159	159	0	0	0						
64	129	159	82	64	159	159	64	121	191	191	191	17	17	17						
32	119	159	56	32	159	159	32	108	223	223	223	34	34	34						
0	108	159	31	0	159	159	0	96	255	255	255	51	51	51						
255	210	128	142	255	128	128	255	206				68	68	68						
223	189	128	138	223	128	128	223	186				85	85	85						
191	169	128	135	191	128	128	191	167				102	102	102						
159	148	128	131	159	128	128	159	147				119	119	119						
128	128	128	128	128	128	128	128	128				136	136	136						
96	117	128	102	96	128	128	96	115				153	153	153						
64	107	128	76	64	128	128	64	102				170	170	170						
32	97	128	50	32	128	128	32	89				187	187	187						
0	87	128	25	0	128	128	0	77				204	204	204						
255	199	96	114	255	96	96	255	194				221	221	221						
223	178	96	110	223	96	96	223	174				238	238	238						
191	157	96	106	191	96	96	191	154				255	255	255						
159	137	96	103	159	96	96	159	135				0	0	0						
128	116	96	99	128	96	96	128	115				17	17	17						
96	96	96	96	96	96	96	96	96				34	34	34						
64	85	96	70	64	96	96	64	83				51	51	51						
32	75	96	44	32	96	96	32	70				68	68	68						
0	65	96	18	0	96	96	0	57				85	85	85						
255	187	64	85	255	64	64	255	181				102	102	102						
223	167	64	82	223	64	64	223	162				119	119	119						
191	146	64	78	191	64	64	191	142				136	136	136						
159	126	64	75	159	64	64	159	123				153	153	153						
128	105	64	71	128	64	64	128	103				170	170	170						
96	84	64	67	96	64	64	96	83				187	187	187						
64	64	64	64	64	64	64	64	64				204	204	204						
32	54	64	38	32	64	64	32	51				221	221	221						
0	43	64	12	0	64	64	0	38				238	238	238						
255	176	32	57	255	32	32	255	169				255	255	255						
223	155	32	53	223	32	32	223	150												
191	135	32	50	191	32	32	191	130												
159	114	32	46	159	32	32	159	110												
128	94	32	43	128	32	32	128	91												
96	73	32	39	96	32	32	96	71												
64	52	32	35	64	32	32	64	51												
32	32	32	32	32	32	32	32	32												
0	22	32	6	0	32	32	0	19												
255	165	0	29	255	0	0	255	157												
223	144	0	25	223	0	0	223	137												
191	124	0	22	191	0	0	191	118												
159	103	0	18	159	0	0	159	98												
128	82	0	14	128	0	0	128	78												
96	62	0	11	96	0	0	96	59												
64	41	0	7	64	0	0	64	39												
32	21	0	4	32	0	0	32	20												
0	0	0	0	0	0	0	0	0												

%LAB*a,CIE	O:47.9 65.4 50.5	Y:90.4 -10.3 91.8	L:50.9 -62.8 35.0	C:58.6 -30.3 -45.0	V:25.7 31.1 -44.4	M:48.1 75.3 -8.4	N:18.0 0.0 0.0	W:95.4 0.0 0.0
95.4 0.0 0.0	95.4 0.0 0.0	95.4 0.0 0.0	95.4 0.0 0.0	95.4 0.0 0.0	95.4 0.0 0.0	95.4 0.0 0.0	95.4 0.0 0.0	95.4 0.0 0.0
90.6 -4.7 -3.5	88.7 0.2 -5.6	87.8 6.1 -3.7	90.7 -4.1 -5.0	87.9 1.6 -5.6	88.7 7.8 -2.4	90.2 -2.7 -5.6	87.1 3.2 -5.6	89.5 9.3 -0.5
85.8 -9.3 -7.0	82.0 0.3 -11.2	80.2 12.2 -7.5	86.1 -8.1 -9.9	80.4 3.2 -11.1	81.9 15.5 -4.8	85.0 -5.4 -11.2	78.7 6.5 -11.1	83.6 18.6 -1.0
81.0 -14.0 -10.5	75.2 0.5 -16.8	72.7 18.3 -11.2	81.4 -12.2 -14.9	73.0 4.8 -16.7	75.2 23.3 -7.2	79.9 -8.1 -16.9	70.3 9.7 -16.7	77.7 27.9 -1.4
76.2 -18.6 -14.0	68.5 0.7 -22.4	65.1 24.5 -14.9	76.8 -16.3 -19.8	65.5 6.4 -22.3	68.4 31.0 -9.6	74.7 -10.8 -22.5	62.0 12.9 -22.2	71.8 37.3 -1.9
71.4 -23.3 -17.5	61.8 0.8 -27.9	57.5 30.6 -18.7	72.1 -20.3 -24.8	58.0 8.0 -27.9	61.7 38.8 -12.0	69.5 -13.5 -28.1	53.6 16.2 -27.8	65.9 46.6 -2.4
66.6 -27.9 -21.0	55.1 1.0 -33.5	49.9 36.7 -22.4	67.4 -24.4 -29.8	50.5 9.6 -33.4	54.9 46.5 -14.4	64.3 -16.2 -33.7	45.3 19.4 -33.3	59.9 55.9 -2.9
61.8 -32.6 -24.5	48.4 1.2 -39.1	42.3 42.8 -26.1	62.8 -28.5 -34.7	43.0 11.2 -39.0	48.2 54.3 -16.8	59.1 -18.9 -39.3	36.9 22.6 -38.9	54.0 65.2 -3.4
57.0 -37.2 -28.0	41.6 1.4 -44.7	34.8 48.9 -29.9	58.1 -32.5 -39.7	35.5 12.7 -44.6	41.4 62.0 -19.2	53.9 -21.6 -44.9	28.5 25.8 -44.5	48.1 74.5 -3.8
89.5 8.5 4.1	94.3 -0.4 11.0	90.1 -7.0 2.2	89.9 7.4 6.7	93.2 -3.3 9.3	90.2 -6.3 0.4	91.3 4.9 8.1	91.7 -5.4 7.1	90.4 -5.7 -1.0
85.7 0.0 0.0	85.7 0.0 0.0	85.7 0.0 0.0	85.7 0.0 0.0	85.7 0.0 0.0	85.7 0.0 0.0	85.7 0.0 0.0	85.7 0.0 0.0	85.7 0.0 0.0
80.9 -4.7 -3.5	79.0 0.2 -5.6	78.2 6.1 -3.7	81.1 -4.1 -5.0	78.3 1.6 -5.6	79.0 7.8 -2.4	80.5 -2.7 -5.6	77.4 3.2 -5.6	79.8 9.3 -0.5
76.1 -9.3 -7.0	72.3 0.3 -11.2	70.6 12.2 -7.5	76.4 -8.1 -9.9	70.8 3.2 -11.1	72.2 15.5 -4.8	75.4 -5.4 -11.2	69.0 6.5 -11.1	73.9 18.6 -1.0
71.3 -14.0 -10.5	65.6 0.5 -16.8	63.0 18.3 -11.2	71.7 -12.2 -14.9	63.3 4.8 -16.7	65.5 23.3 -7.2	70.2 -8.1 -16.9	60.7 9.7 -16.7	68.0 27.9 -1.4
66.5 -18.6 -14.0	58.9 0.7 -22.4	55.4 24.5 -14.9	67.1 -16.3 -19.8	55.8 6.4 -22.3	58.7 31.0 -9.6	65.0 -10.8 -22.5	52.3 12.9 -22.2	62.1 37.3 -1.9
61.7 -23.3 -17.5	52.1 0.8 -27.9	47.8 30.6 -18.7	62.4 -20.3 -24.8	48.3 8.0 -27.9	52.0 38.8 -12.0	59.8 -13.5 -28.1	43.9 16.2 -27.8	56.2 46.6 -2.4
56.9 -27.9 -21.0	45.4 1.0 -33.5	40.3 36.7 -22.4	57.8 -24.4 -29.8	40.8 9.6 -33.4	45.2 46.5 -14.4	54.6 -16.2 -33.7	35.6 19.4 -33.3	50.3 55.9 -2.9
52.1 -32.6 -24.5	38.7 1.2 -39.1	32.7 42.8 -26.1	53.1 -28.5 -34.7	33.4 11.2 -39.0	38.5 54.3 -16.8	49.4 -18.9 -39.3	27.2 22.6 -38.9	44.4 65.2 -3.4
83.6 17.1 8.1	93.2 -0.9 22.0	84.7 -14.0 4.5	84.4 14.8 13.5	91.1 -6.7 18.5	85.0 -12.5 0.9	87.2 9.8 16.2	88.0 -10.7 14.1	85.3 -11.4 -1.9
79.8 8.5 4.1	84.6 -0.4 11.0	80.4 -7.0 2.2	80.2 7.4 6.7	83.6 -3.3 9.3	80.5 -6.3 0.4	81.6 4.9 8.1	82.0 -5.4 7.1	80.7 -5.7 -1.0
76.1 0.0 0.0	76.1 0.0 0.0	76.1 0.0 0.0	76.1 0.0 0.0	76.1 0.0 0.0	76.1 0.0 0.0	76.1 0.0 0.0	76.1 0.0 0.0	76.1 0.0 0.0
71.3 -4.7 -3.5	69.3 0.2 -5.6	68.5 6.1 -3.7	71.4 -4.1 -5.0	68.6 1.6 -5.6	69.3 7.8 -2.4	70.9 -2.7 -5.6	67.7 3.2 -5.6	70.1 9.3 -0.5
66.5 -9.3 -7.0	62.6 0.3 -11.2	60.9 12.2 -7.5	66.7 -8.1 -9.9	61.1 3.2 -11.1	62.6 15.5 -4.8	65.7 -5.4 -11.2	59.3 6.5 -11.1	64.2 18.6 -1.0
61.6 -14.0 -10.5	55.9 0.5 -16.8	53.3 18.3 -11.2	62.1 -12.2 -14.9	53.6 4.8 -16.7	55.8 23.3 -7.2	60.5 -8.1 -16.9	51.0 9.7 -16.7	58.3 27.9 -1.4
56.8 -18.6 -14.0	49.2 0.7 -22.4	45.7 24.5 -14.9	57.4 -16.3 -19.8	46.1 6.4 -22.3	49.1 31.0 -9.6	55.3 -10.8 -22.5	42.6 12.9 -22.2	52.4 37.3 -1.9
52.0 -23.3 -17.5	42.5 0.8 -27.9	38.2 30.6 -18.7	52.7 -20.3 -24.8	38.6 8.0 -27.9	42.3 38.8 -12.0	50.1 -13.5 -28.1	34.3 16.2 -27.8	46.5 46.6 -2.4
47.2 -27.9 -21.0	35.7 1.0 -33.5	30.6 36.7 -22.4	48.1 -24.4 -29.8	31.2 9.6 -33.4	35.6 46.5 -14.4	44.9 -16.2 -33.7	25.9 19.4 -33.3	40.6 55.9 -2.9
77.6 25.6 12.2	92.1 -1.3 33.0	79.3 -21.0 6.7	78.9 22.3 20.2	88.9 -10.0 27.8	79.9 -18.8 1.3	83.1 14.7 24.3	84.3 -16.1 21.2	80.3 -17.1 -2.9
73.9 17.1 8.1	83.5 -0.9 22.0	75.0 -14.0 4.5	74.7 14.8 13.5	81.4 -6.7 18.5	75.4 -12.5 0.9	77.6 9.8 16.2	78.3 -10.7 14.1	75.6 -11.4 -1.9
70.1 8.5 4.1	75.0 -0.4 11.0	70.7 -7.0 2.2	70.5 7.4 6.7	73.9 -3.3 9.3	70.9 -6.3 0.4	72.0 4.9 8.1	72.4 -5.4 7.1	71.0 -5.7 -1.0
66.4 0.0 0.0	66.4 0.0 0.0	66.4 0.0 0.0	66.4 0.0 0.0	66.4 0.0 0.0	66.4 0.0 0.0	66.4 0.0 0.0	66.4 0.0 0.0	66.4 0.0 0.0
61.6 -4.7 -3.5	59.7 0.2 -5.6	58.8 6.1 -3.7	61.7 -4.1 -5.0	58.9 1.6 -5.6	59.6 7.8 -2.4	61.2 -2.7 -5.6	58.0 3.2 -5.6	60.5 9.3 -0.5
56.8 -9.3 -7.0	52.9 0.3 -11.2	51.2 12.2 -7.5	57.1 -8.1 -9.9	51.4 3.2 -11.1	52.9 15.5 -4.8	56.0 -5.4 -11.2	49.7 6.5 -11.1	54.6 18.6 -1.0
52.0 -14.0 -10.5	46.2 0.5 -16.8	43.6 18.3 -11.2	52.4 -12.2 -14.9	43.9 4.8 -16.7	46.1 23.3 -7.2	50.8 -8.1 -16.9	41.3 9.7 -16.7	48.6 27.9 -1.4
47.2 -18.6 -14.0	39.5 0.7 -22.4	36.1 24.5 -14.9	47.7 -16.3 -19.8	36.5 6.4 -22.3	39.4 31.0 -9.6	45.6 -10.8 -22.5	32.9 12.9 -22.2	42.7 37.3 -1.9
42.4 -23.3 -17.5	32.8 0.8 -27.9	28.5 30.6 -18.7	43.1 -20.3 -24.8	29.0 8.0 -27.9	32.6 38.8 -12.0	40.5 -13.5 -28.1	24.6 16.2 -27.8	36.8 46.6 -2.4
71.7 34.2 16.3	91.0 -1.8 44.0	74.0 -28.0 9.0	73.4 29.7 26.9	86.7 -13.3 37.0	74.7 -25.0 1.8	79.0 19.6 32.4	80.6 -21.5 28.2	75.2 -22.8 -3.8
68.0 25.6 12.2	82.4 -1.3 33.0	69.7 -21.0 6.7	69.2 22.3 20.2	79.2 -10.0 27.8	70.2 -18.8 1.3	73.5 14.7 24.3	74.6 -16.1 21.2	70.6 -17.1 -2.9
64.2 17.1 8.1	73.9 -0.9 22.0	65.3 -14.0 4.5	65.0 14.8 13.5	71.7 -6.7 18.5	65.7 -12.5 0.9	67.9 9.8 16.2	68.7 -10.7 14.1	66.0 -11.4 -1.9
60.5 8.5 4.1	65.3 -0.4 11.0	61.0 -7.0 2.2	60.9 7.4 6.7	64.2 -3.3 9.3	61.2 -6.3 0.4	62.3 4.9 8.1	62.7 -5.4 7.1	61.3 -5.7 -1.0
56.7 0.0 0.0	56.7 0.0 0.0	56.7 0.0 0.0	56.7 0.0 0.0	56.7 0.0 0.0	56.7 0.0 0.0	56.7 0.0 0.0	56.7 0.0 0.0	56.7 0.0 0.0
51.9 -4.7 -3.5	50.0 0.2 -5.6	49.1 6.1 -3.7	52.0 -4.1 -5.0	49.2 1.6 -5.6	50.0 7.8 -2.4	51.5 -2.7 -5.6	48.4 3.2 -5.6	50.8 9.3 -0.5
47.1 -9.3 -7.0	43.3 0.3 -11.2	41.5 12.2 -7.5	47.4 -8.1 -9.9	41.7 3.2 -11.1	43.2 15.5 -4.8	46.3 -5.4 -11.2	40.0 6.5 -11.1	44.9 18.6 -1.0
42.3 -14.0 -10.5	36.5 0.5 -16.8	34.0 18.3 -11.2	42.7 -12.2 -14.9	34.3 4.8 -16.7	36.5 23.3 -7.2	41.2 -8.1 -16.9	31.6 9.7 -16.7	39.0 27.9 -1.4
37.5 -18.6 -14.0	29.8 0.7 -22.4	26.4 24.5 -14.9	38.1 -16.3 -19.8	26.8 6.4 -22.3	29.7 31.0 -9.6	36.0 -10.8 -22.5	23.3 12.9 -22.2	33.1 37.3 -1.9
65.8 42.7 20.4	89.9 -2.2 55.1	68.6 -34.9 11.2	67.9 37.1 33.6	84.6 -16.7 46.3	69.5 -31.3 2.2	74.9 24.4 40.5	76.9 -26.8 35.3	70.2 -28.4 -4.8
62.0 34.2 16.3	81.3 -1.8 44.0	64.3 -28.0 9.0	63.7 29.7 26.9	77.1 -13.3 37.0	65.0 -25.0 1.8	69.4 19.6 32.4	70.9 -21.5 28.2	65.5 -22.8 -3.8
58.3 25.6 12.2	72.8 -1.3 33.0	60.0 -21.0 6.7	59.5 22.3 20.2	69.6 -10.0 27.8	60.5 -18.8 1.3	63.8 14.7 24.3	65.0 -16.1 21.2	60.9 -17.1 -2.9
54.5 17.1 8.1	64.2 -0.9 22.0	55.7 -14.0 4.5	55.4 14.8 13.5	62.1 -6.7 18.5	56.0 -12.5 0.9	58.2 9.8 16.2	59.0 -10.7 14.1	56.3 -11.4 -1.9
50.8 8.5 4.1	55.6 -0.4 11.0	51.4 -7.0 2.2	51.2 7.4 6.7	54.5 -3.3 9.3	51.5 -6.3 0.4	52.6 4.9 8.1	53.0 -5.4 7.1	51.7 -5.7 -1.0
47.0 0.0 0.0	47.0 0.0 0.0	47.0 0.0 0.0	47.0 0.0 0.0	47.0 0.0 0.0	47.0 0.0 0.0	47.0 0.0 0.0	47.0 0.0 0.0	47.0 0.0 0.0
42.2 -4.7 -3.5	40.3 0.2 -5.6	39.5 6.1 -3.7	42.4 -4.1 -5.0	39.6 1.6 -5.6	40.3 7.8 -2.4	41.8 -2.7 -5.6	38.7 3.2 -5.6	41.1 9.3 -0.5
37.4 -9.3 -7.0	33.6 0.3 -11.2	31.9 12.2 -7.5	37.7 -8.1 -9.9	32.1 3.2 -11.1	33.5 15.5 -4.8	36.7 -5.4 -11.2	30.3 6.5 -11.1	35.2 18.6 -1.0
32.6 -14.0 -10.5	26.9 0.5 -16.8	24.3 18.3 -11.2	33.0 -12.2 -14.9	24.6 4.8 -16.7	26.8 23.3 -7.2	31.5 -8.1 -16.9	22.0 9.7 -16.7	29.3 27.9 -1.4
59.9 51.3 24.4	88.8 -2.7 66.1	63.3 -41.9 13.4	62.3 44.5 40.4	82.4 -20.0 55.5	64.3 -37.6 2.7	70.9 29.3 48.6	73.2 -32.2 42.3	65.1 -34.1 -5.8
56.1 42.7 20.4	80.2 -2.2 55.1	58.9 -34.9 11.2	58.2 37.1 33.6	74.9 -16.7 46.3	59.8 -31.3 2.2	65.3 24.4 40.5	67.2 -26.8 35.3	60.5 -28.4 -4.8
52.4 34.2 16.3	71.7 -1.8 44.0	54.6 -28.0 9.0	54.0 29.7 26.9	67.4 -13.3 37.0	55.3 -25.0 1.8	59.7 19.6 32.4	61.3 -21.5 28.2	55.9 -22.8 -3.8
48.6 25.6 12.2	63.1 -1.3 33.0	50.3 -21.0 6.7	49.9 22.3 20.2	59.9 -10.0 27.8	50.8 -18.8 1.3	54.1 14.7 24.3	55.3 -16.1 21.2	51.2 -17.1 -2.9
44.9 17.1 8.1	54.5 -0.9 22.0	46.0 -14.0 4.5	45.7 14.8 13.5	52.4 -6.7 18.5	46.3 -12.5 0.9	48.5 9.8 16.2	49.3 -10.7 14.1	46.6 -11.4 -1.9
41.1 8.5 4.1	45.9 -0.4 11.0	41.7 -7.0 2.2	41.5 7.4 6.7	44.9 -3.3 9.3	41.8 -6.3 0.4	42.9 4.9 8.1	43.3 -5.4 7.1	42.0 -5.7 -1.0
37.4 0.0 0.0	37.4 0.0 0.0	37.4 0.0 0.0	37.4 0.0 0.0	37.4 0.0 0.0	37.4 0.0 0.0	37.4 0.0 0.0	37.4 0.0 0.0	37.4 0.0 0.0
32.6 -4.7 -3.5	30.6 0.2 -5.6	29.8 6.1 -3.7	32.7 -4.1 -5.0	29.9 1.6 -5.6	30.6 7.8 -2.4	32.2 -2.7 -5.6	29.0 3.2 -5.6	31.4 9.3 -0.5
27.8 -9.3 -7.0	23.9 0.3 -11.2	22.2 12.2 -7.5	28.0 -8.1 -9.9	22.4 3.2 -11.1	23.9 15.5 -4.8	27.0 -5.4 -11.2	20.6 6.5 -11.1	25.5 18.6 -1.0
53.9 59.8 28.5	87.7 -3.1 77.1	57.9 -48.9 15.7	56.8 51.9 47.1	80.2 -23.3 64.8	59.1 -43.8 3.1	66.8 34.2 56.7	69.5 -37.6 49.4	60.1 -39.8 -6.7
50.2 51.3 24.4	79.1 -2.7 66.1	53.6 -41.9 13.4	52.7 44.5 40.4	72.7 -20.0 55.5	54.6 -37.6 2.7	61.2 29.3 48.6	63.6 -32.2 42.3	55.4 -34.1 -5.8
46.4 42.7 20.4	70.6 -2.2 55.1	49.3 -34.9 11.2	48.5 37.1 33.6	65.2 -16.7 46.3	50.1 -31.3 2.2	55.6 24.4 40.5	57.6 -26.8 35.3	50.8 -28.4 -4.8
42.7 34.2 16.3	62.0 -1.8 44.0	45.0 -28.0 9.0	44.3 29.7 26.9	57.7 -13.3 37.0	45.6 -25.0 1.8	50.0 19.6 32.4	51.6 -21.5 28.2	46.2 -22.8 -3.8
38.9 25.6 12.2	53.4 -1.3 33.0	40.6 -21.0 6.7	40.2 22.3 20.2	50.2 -10.0 27.8	41.2 -18.8 1.3	44.4 14.7 24.3	45.6 -16.1 21.2	41.6 -17.1 -2.9
35.2 17.1 8.1	44.8 -0.9 22.0	36.3 -14.0 4.5	36.0 14.8 13.5	42.7 -6.7 18.5	36.7 -12.5 0.9	38.9 9.8 16.2	39.6 -10.7 14.1	36.9 -11.4 -1.9
31.4 8.5 4.1	36.3 -0.4 11.0	32.0 -7.0 2.2	31.8 7.4 6.7	35.2 -3.3 9.3	32.2 -6.3 0.4	33.3 4.9 8.1	33.7 -5.4 7.1	32.3 -5.7 -1.0
27.7 0.0 0.0	27.7 0.0 0.0	27.7 0.0 0.0	27.7 0.0 0.0	27.7 0.0 0.0	27.7 0.0 0.0	27.7 0.0 0.0	27.7 0.0 0.0	27.7 0.0 0.0
22.9 -4.7 -3.5	21.0 0.2 -5.6	20.1 6.1 -3.7	23.0 -4.1 -5.0	20.2 1.6 -5.6	20.9 7.8 -2.4	22.5 -2.7 -5.6	19.3 3.2 -5.6	21.8 9.3 -0.5
48.0 68.4 32.6	86.6 -3.6 88.1	52.5 -55.9 17.9	51.3 59.4 53.8	78.1 -26.6 74.1	53.9 -50.1 3.6	62.7 39.1 64.8	65.8 -42.9 56.4	55.0 -45.5 -7.7
44.2 59.8 28.5	78.0 -3.1 77.1	48.2 -48.9 15.7	47.2 51.9 47.1	70.6 -23.3 64.8	49.4 -43.8 3.1	57.1 34.2 56.7	59.9 -37.6 49.4	50.4 -39.8 -6.7
40.5 51.3 24.4	69.5 -2.7 66.1	43.9 -41.9 13.4	43.0 44.5 40.4	63.1 -20.0 55.5	44.9 -37.6 2.7	51.5 29.3 48.6	53.9 -32.2 42.3	45.8 -34.1 -5.8
36.8 42.7 20.4	60.9 -2.2 55.1	39.6 -34.9 11.2	38.8 37.1 33.6	55.5 -16.7 46.3	40.5 -31.3 2.2	45.9 24.4 40.5	47.9 -26.8 35.3	41.1 -28.4 -4.8
33.0 34.2 16.3	52.3 -1.8 44.0	35.3 -28.0 9.0	34.7 29.7 26.9	48.0 -13.3 37.0	36.0 -25.0 1.8	40.3 19.6 32.4	41.9 -21.5 28.2	36.5 -22.8 -3.8
29.3 25.6 12.2	43.7 -1.3 33.0	31.0 -21.0 6.7	30.5 22.3 20.2	40.5 -10.0 27.8	31.5 -18.8 1.3	34.8 14.7 24.3	35.9 -16.1 21.2	31.9 -17.1 -2.9
25.5 17.1 8.1	35.2 -0.9 22.0	26.6 -14.0 4.5	26.3 14.8 13.5	33.0 -6.7 18.5	27.0 -12.5 0.9	29.2 9.8 16.2	30.0 -10.7 14.1	27.3 -11.4 -1.9
21.8 8.5 4.1	26.6 -0.4 11.0	22.3 -7.0 2.2	22.2 7.4 6.7	25.5 -3.3 9.3	22.5 -6.3 0.4	23.6 4.9 8.1	24.0 -5.4 7.1	22.6 -5.7 -1.0
18.0 0.0 0.0	18.0 0.0 0.0	18.0 0.0 0.0	18.0 0.0 0.0	18.0 0.0 0.0	18.0 0.0 0.0	18.0 0.0 0.0	18.0 0.0 0.0	18.0 0.0 0.0
%XYZa,CIE	O:30.1 16.7 2.9	Y:68.5 77.1 10.5	L:8.7 19.2 7.1	C:18.8 26.6 71.3	V:7.1 4.7 21.4	M:33.1 16.9 22.9	N:2.4 2.5 2.7	W:84.2 88.6 96.5

%LAB*a,CIE O:47.9 65.4 50.5 Y:90.4 -10.3 91.8 L:50.9 -62.8 35.0 C:58.6 -30.3 -45.0 V:25.7 31.1 -44.4 M:48.1 75.3 -8.4 N:18.0 0.0 0.0 W:95.4 0.0 0.0

95.4	0.0	0.0	95.4	0.0	0.0	95.4	0.0	0.0	18.0	0.0	0.0	18.0	0.0	0.0	18.0	0.0	0.0									
89.4	-1.2	-5.6	87.1	4.7	-4.8	89.5	8.9	1.8	27.7	0.0	0.0	23.2	0.0	0.0	95.4	0.0	0.0									
83.4	-2.4	-11.2	78.9	9.5	-9.7	83.6	17.9	3.6	37.4	0.0	0.0	28.3	0.0	0.0	48.0	68.4	68.4									
77.4	-3.6	-16.8	70.6	14.2	-14.5	77.7	26.8	5.3	47.0	0.0	0.0	33.5	0.0	0.0	57.0	-37.2	-37.2									
71.4	-4.7	-22.4	62.3	19.0	-19.4	71.7	35.7	7.1	56.7	0.0	0.0	38.7	0.0	0.0	86.6	-3.6	-3.6									
65.4	-5.9	-28.0	54.0	23.7	-24.2	65.8	44.7	8.9	66.4	0.0	0.0	43.8	0.0	0.0	41.6	1.4	1.4									
59.4	-7.1	-33.6	45.8	28.5	-29.1	59.9	53.6	10.7	76.1	0.0	0.0	49.0	0.0	0.0	52.5	-55.9	-55.9									
53.4	-8.3	-39.2	37.5	33.2	-33.9	54.0	62.5	12.5	85.7	0.0	0.0	54.1	0.0	0.0	34.8	48.9	48.9									
47.4	-9.5	-44.8	29.2	38.0	-38.8	48.1	71.5	14.2	95.4	0.0	0.0	59.3	0.0	0.0												
92.7	2.4	9.4	90.3	-7.2	5.1	90.5	-5.2	-2.2	18.0	0.0	0.0	64.5	0.0	0.0												
85.7	0.0	0.0	85.7	0.0	0.0	85.7	0.0	0.0	27.7	0.0	0.0	69.6	0.0	0.0												
79.7	-1.2	-5.6	77.5	4.7	-4.8	79.8	8.9	1.8	37.4	0.0	0.0	74.8	0.0	0.0												
73.7	-2.4	-11.2	69.2	9.5	-9.7	73.9	17.9	3.6	47.0	0.0	0.0	79.9	0.0	0.0												
67.7	-3.6	-16.8	60.9	14.2	-14.5	68.0	26.8	5.3	56.7	0.0	0.0	85.1	0.0	0.0												
61.8	-4.7	-22.4	52.6	19.0	-19.4	62.1	35.7	7.1	66.4	0.0	0.0	90.3	0.0	0.0												
55.8	-5.9	-28.0	44.4	23.7	-24.2	56.1	44.7	8.9	76.1	0.0	0.0	95.4	0.0	0.0												
49.8	-7.1	-33.6	36.1	28.5	-29.1	50.2	53.6	10.7	85.7	0.0	0.0	18.0	0.0	0.0												
43.8	-8.3	-39.2	27.8	33.2	-33.9	44.3	62.5	12.5	95.4	0.0	0.0	23.2	0.0	0.0												
90.0	4.9	18.9	85.3	-14.4	10.2	85.6	-10.3	-4.5	18.0	0.0	0.0	28.3	0.0	0.0												
83.0	2.4	9.4	80.7	-7.2	5.1	80.8	-5.2	-2.2	27.7	0.0	0.0	33.5	0.0	0.0												
76.1	0.0	0.0	76.1	0.0	0.0	76.1	0.0	0.0	37.4	0.0	0.0	38.7	0.0	0.0												
70.1	-1.2	-5.6	67.8	4.7	-4.8	70.1	8.9	1.8	47.0	0.0	0.0	43.8	0.0	0.0												
64.1	-2.4	-11.2	59.5	9.5	-9.7	64.2	17.9	3.6	56.7	0.0	0.0	49.0	0.0	0.0												
58.1	-3.6	-16.8	51.2	14.2	-14.5	58.3	26.8	5.3	66.4	0.0	0.0	54.1	0.0	0.0												
52.1	-4.7	-22.4	43.0	19.0	-19.4	52.4	35.7	7.1	76.1	0.0	0.0	59.3	0.0	0.0												
46.1	-5.9	-28.0	34.7	23.7	-24.2	46.5	44.7	8.9	85.7	0.0	0.0	64.5	0.0	0.0												
40.1	-7.1	-33.6	26.4	28.5	-29.1	40.5	53.6	10.7	95.4	0.0	0.0	69.6	0.0	0.0												
87.3	7.3	28.3	80.2	-21.6	15.3	80.6	-15.5	-6.7	18.0	0.0	0.0	74.8	0.0	0.0												
80.3	4.9	18.9	75.6	-14.4	10.2	75.9	-10.3	-4.5	27.7	0.0	0.0	79.9	0.0	0.0												
73.3	2.4	9.4	71.0	-7.2	5.1	71.1	-5.2	-2.2	37.4	0.0	0.0	85.1	0.0	0.0												
66.4	0.0	0.0	66.4	0.0	0.0	66.4	0.0	0.0	47.0	0.0	0.0	90.3	0.0	0.0												
60.4	-1.2	-5.6	58.1	4.7	-4.8	60.5	8.9	1.8	56.7	0.0	0.0	95.4	0.0	0.0												
54.4	-2.4	-11.2	49.8	9.5	-9.7	54.5	17.9	3.6	66.4	0.0	0.0	18.0	0.0	0.0												
48.4	-3.6	-16.8	41.6	14.2	-14.5	48.6	26.8	5.3	76.1	0.0	0.0	23.2	0.0	0.0												
42.4	-4.7	-22.4	33.3	19.0	-19.4	42.7	35.7	7.1	85.7	0.0	0.0	28.3	0.0	0.0												
36.4	-5.9	-28.0	25.0	23.7	-24.2	36.8	44.7	8.9	95.4	0.0	0.0	33.5	0.0	0.0												
84.6	9.7	37.8	75.1	-28.8	20.3	75.7	-20.7	-8.9				38.7	0.0	0.0												
77.6	7.3	28.3	70.5	-21.6	15.3	71.0	-15.5	-6.7				43.8	0.0	0.0												
70.6	4.9	18.9	65.9	-14.4	10.2	66.2	-10.3	-4.5				49.0	0.0	0.0												
63.7	2.4	9.4	61.3	-7.2	5.1	61.5	-5.2	-2.2				54.1	0.0	0.0												
56.7	0.0	0.0	56.7	0.0	0.0	56.7	0.0	0.0				59.3	0.0	0.0												
50.7	-1.2	-5.6	48.4	4.7	-4.8	50.8	8.9	1.8				64.5	0.0	0.0												
44.7	-2.4	-11.2	40.2	9.5	-9.7	44.9	17.9	3.6				69.6	0.0	0.0												
38.7	-3.6	-16.8	31.9	14.2	-14.5	39.0	26.8	5.3				74.8	0.0	0.0												
32.7	-4.7	-22.4	23.6	19.0	-19.4	33.0	35.7	7.1				79.9	0.0	0.0												
81.9	12.1	47.2	70.1	-36.0	25.4	70.8	-25.9	-11.1				85.1	0.0	0.0												
74.9	9.7	37.8	65.5	-28.8	20.3	66.0	-20.7	-8.9				90.3	0.0	0.0												
67.9	7.3	28.3	60.9	-21.6	15.3	61.3	-15.5	-6.7				95.4	0.0	0.0												
61.0	4.9	18.9	56.3	-14.4	10.2	56.5	-10.3	-4.5				18.0	0.0	0.0												
54.0	2.4	9.4	51.6	-7.2	5.1	51.8	-5.2	-2.2				23.2	0.0	0.0												
47.0	0.0	0.0	47.0	0.0	0.0	47.0	0.0	0.0				28.3	0.0	0.0												
41.0	-1.2	-5.6	38.8	4.7	-4.8	41.1	8.9	1.8				33.5	0.0	0.0												
35.0	-2.4	-11.2	30.5	9.5	-9.7	35.2	17.9	3.6				38.7	0.0	0.0												
29.0	-3.6	-16.8	22.2	14.2	-14.5	29.3	26.8	5.3				43.8	0.0	0.0												
79.2	14.6	56.7	65.0	-43.2	30.5	65.8	-31.0	-13.4				49.0	0.0	0.0												
72.2	12.1	47.2	60.4	-36.0	25.4	61.1	-25.9	-11.1				54.1	0.0	0.0												
65.2	9.7	37.8	55.8	-28.8	20.3	56.4	-20.7	-8.9				59.3	0.0	0.0												
58.3	7.3	28.3	51.2	-21.6	15.3	51.6	-15.5	-6.7				64.5	0.0	0.0												
51.3	4.9	18.9	46.6	-14.4	10.2	46.9	-10.3	-4.5				69.6	0.0	0.0												
44.3	2.4	9.4	42.0	-7.2	5.1	42.1	-5.2	-2.2				74.8	0.0	0.0												
37.4	0.0	0.0	37.4	0.0	0.0	37.4	0.0	0.0				79.9	0.0	0.0												
31.4	-1.2	-5.6	29.1	4.7	-4.8	31.4	8.9	1.8				85.1	0.0	0.0												
25.4	-2.4	-11.2	20.8	9.5	-9.7	25.5	17.9	3.6				90.3	0.0	0.0												
76.4	17.0	66.1	59.9	-50.4	35.6	60.9	-36.2	-15.6				95.4	0.0	0.0												
69.5	14.6	56.7	55.3	-43.2	30.5	56.2	-31.0	-13.4																		
62.5	12.1	47.2	50.7	-36.0	25.4	51.4	-25.9	-11.1																		
55.5	9.7	37.8	46.1	-28.8	20.3	46.7	-20.7	-8.9																		
48.6	7.3	28.3	41.5	-21.6	15.3	41.9	-15.5	-6.7																		
41.6	4.9	18.9	36.9	-14.4	10.2	37.2	-10.3	-4.5																		
34.7	2.4	9.4	32.3	-7.2	5.1	32.4	-5.2	-2.2																		
27.7	0.0	0.0	27.7	0.0	0.0	27.7	0.0	0.0																		
21.7	-1.2	-5.6	19.4	4.7	-4.8	21.8	8.9	1.8																		
73.7	19.4	75.6	54.9	-57.5	40.7	56.0	-41.4	-17.8																		
66.8	17.0	66.1	50.3	-50.4	35.6	51.2	-36.2	-15.6																		
59.8	14.6	56.7	45.7	-43.2	30.5	46.5	-31.0	-13.4																		
52.8	12.1	47.2	41.0	-36.0	25.4	41.8	-25.9	-11.1																		
45.9	9.7	37.8	36.4	-28.8	20.3	37.0	-20.7	-8.9																		
38.9	7.3	28.3	31.8	-21.6	15.3	32.3	-15.5	-6.7																		
31.9	4.9	18.9	27.2	-14.4	10.2	27.5	-10.3	-4.5																		
25.0	2.4	9.4	22.6	-7.2	5.1	22.8	-5.2	-2.2																		
18.0	0.0	0.0	18.0	0.0	0.0	18.0	0.0	0.0																		

%XYZa,CIE O:30.1 16.7 2.9 Y:68.5 77.1 10.5 L:8.7 19.2 7.1 C:18.8 26.6 71.3 V:7.1 4.7 21.4 M:33.1 16.9 22.9 N:2.4 2.5 2.7 W:84.2 88.6 96.5

%LAB*a,ICC	O:50.6 68.1 52.6	Y:94.8 -10.7 95.5	L:53.7 -65.4 36.4	C:61.7 -31.6 -46.9	V:27.4 32.4 -46.2	M:50.8 78.4 -8.7	N:19.4 0.0 0.0	W:100.0 0.0 0.0
100.0 0.0 0.0	100.0 0.0 0.0	100.0 0.0 0.0	100.0 0.0 0.0	100.0 0.0 0.0	100.0 0.0 0.0	100.0 0.0 0.0	100.0 0.0 0.0	100.0 0.0 0.0
95.2 -3.9 -5.9	90.9 4.0 -5.8	93.8 9.8 -1.1	94.0 -1.8 -5.8	91.5 5.2 -4.8	93.8 9.5 0.8	93.1 0.1 -5.8	92.1 6.4 -3.8	93.8 9.2 2.6
90.4 -7.9 -11.7	81.9 8.1 -11.6	87.7 19.6 -2.2	88.1 -3.5 -11.7	83.0 10.4 -9.7	87.7 19.0 1.5	86.1 0.1 -11.6	84.3 12.9 -7.6	87.7 18.4 5.2
85.6 -11.8 -17.6	72.8 12.1 -17.3	81.5 29.4 -3.3	82.1 -5.3 -17.5	74.6 15.6 -14.5	81.5 28.5 2.3	79.2 0.2 -17.5	76.4 19.3 -11.5	81.5 27.5 7.7
80.8 -15.8 -23.4	63.7 16.2 -23.1	75.4 39.2 -4.4	76.1 -7.0 -23.4	66.1 20.8 -19.3	75.4 37.9 3.1	72.3 0.2 -23.3	68.6 25.8 -15.3	75.3 36.7 10.3
76.1 -19.7 -29.3	54.6 20.2 -28.9	69.2 49.0 -5.4	70.2 -8.8 -29.2	57.6 26.1 -24.2	69.2 47.4 3.9	65.3 0.3 -29.1	60.7 32.2 -19.1	69.2 45.9 12.9
71.3 -23.7 -35.2	45.6 24.3 -34.7	63.1 58.8 -6.5	64.2 -10.5 -35.0	49.1 31.3 -29.0	63.0 56.9 4.6	58.4 0.3 -34.9	52.9 38.7 -22.9	63.0 55.1 15.5
66.5 -27.6 -41.0	36.5 28.3 -40.5	56.9 68.6 -7.6	58.3 -12.3 -40.9	40.6 36.5 -33.8	56.9 66.4 5.4	51.5 0.4 -40.7	45.0 45.1 -26.8	56.8 64.3 18.0
61.7 -31.6 -46.9	27.4 32.4 -46.2	50.8 78.4 -8.7	52.3 -14.0 -46.7	32.2 41.7 -38.6	50.7 75.9 6.2	44.6 0.4 -46.6	37.2 51.6 -30.6	50.7 73.5 20.6
93.8 8.5 6.6	99.3 -1.3 11.9	94.2 -8.2 4.5	95.2 6.1 7.9	97.7 -3.5 9.6	94.6 -6.7 0.9	96.4 3.9 9.1	96.5 -5.2 7.8	94.8 -5.8 -1.4
89.9 0.0 0.0	89.9 0.0 0.0	89.9 0.0 0.0	89.9 0.0 0.0	89.9 0.0 0.0	89.9 0.0 0.0	89.9 0.0 0.0	89.9 0.0 0.0	89.9 0.0 0.0
85.1 -3.9 -5.9	80.9 4.0 -5.8	83.8 9.8 -1.1	84.0 -1.8 -5.8	81.4 5.2 -4.8	83.8 9.5 0.8	83.0 0.1 -5.8	82.1 6.4 -3.8	83.8 9.2 2.6
80.3 -7.9 -11.7	71.8 8.1 -11.6	77.6 19.6 -2.2	78.0 -3.5 -11.7	73.0 10.4 -9.7	77.6 19.0 1.5	76.1 0.1 -11.6	74.2 12.9 -7.6	77.6 18.4 5.2
75.6 -11.8 -17.6	62.7 12.1 -17.3	71.5 29.4 -3.3	72.0 -5.3 -17.5	64.5 15.6 -14.5	71.4 28.5 2.3	69.1 0.2 -17.5	66.4 19.3 -11.5	71.4 27.5 7.7
70.8 -15.8 -23.4	53.6 16.2 -23.1	65.3 39.2 -4.4	66.1 -7.0 -23.4	56.0 20.8 -19.3	65.3 37.9 3.1	62.2 0.2 -23.3	58.5 25.8 -15.3	65.3 36.7 10.3
66.0 -19.7 -29.3	44.6 20.2 -28.9	59.2 49.0 -5.4	60.1 -8.8 -29.2	47.5 26.1 -24.2	59.1 47.4 3.9	55.3 0.3 -29.1	50.7 32.2 -19.1	59.1 45.9 12.9
61.2 -23.7 -35.2	35.5 24.3 -34.7	53.0 58.8 -6.5	54.1 -10.5 -35.0	39.0 31.3 -29.0	53.0 56.9 4.6	48.3 0.3 -34.9	42.8 38.7 -22.9	52.9 55.1 15.5
56.4 -27.6 -41.0	26.4 28.3 -40.5	46.9 68.6 -7.6	48.2 -12.3 -40.9	30.6 36.5 -33.8	46.8 66.4 5.4	41.4 0.4 -40.7	35.0 45.1 -26.8	46.8 64.3 18.0
87.6 17.0 13.1	98.7 -2.7 23.9	88.4 -16.4 9.1	90.4 12.2 15.8	95.4 -7.0 19.2	89.1 -13.4 1.8	92.9 7.7 18.2	92.9 -10.4 15.6	89.6 -11.5 -2.8
83.7 8.5 6.6	89.3 -1.3 11.9	84.1 -8.2 4.5	85.1 6.1 7.9	87.6 -3.5 9.6	84.5 -6.7 0.9	86.4 3.9 9.1	86.4 -5.2 7.8	84.7 -5.8 -1.4
79.9 0.0 0.0	79.9 0.0 0.0	79.9 0.0 0.0	79.9 0.0 0.0	79.9 0.0 0.0	79.9 0.0 0.0	79.9 0.0 0.0	79.9 0.0 0.0	79.9 0.0 0.0
75.1 -3.9 -5.9	70.8 4.0 -5.8	73.7 9.8 -1.1	73.9 -1.8 -5.8	71.4 5.2 -4.8	73.7 9.5 0.8	72.9 0.1 -5.8	72.0 6.4 -3.8	73.7 9.2 2.6
70.3 -7.9 -11.7	61.7 8.1 -11.6	67.5 19.6 -2.2	67.9 -3.5 -11.7	62.9 10.4 -9.7	67.5 19.0 1.5	66.0 0.1 -11.6	64.1 12.9 -7.6	67.5 18.4 5.2
65.5 -11.8 -17.6	52.6 12.1 -17.3	61.4 29.4 -3.3	62.0 -5.3 -17.5	54.4 15.6 -14.5	61.4 28.5 2.3	59.1 0.2 -17.5	56.3 19.3 -11.5	61.4 27.5 7.7
60.7 -15.8 -23.4	43.6 16.2 -23.1	55.2 39.2 -4.4	56.0 -7.0 -23.4	45.9 20.8 -19.3	55.2 37.9 3.1	52.1 0.2 -23.3	48.4 25.8 -15.3	55.2 36.7 10.3
55.9 -19.7 -29.3	34.5 20.2 -28.9	49.1 49.0 -5.4	50.0 -8.8 -29.2	37.5 26.1 -24.2	49.1 47.4 3.9	45.2 0.3 -29.1	40.6 32.2 -19.1	49.0 45.9 12.9
51.1 -23.7 -35.2	25.4 24.3 -34.7	42.9 58.8 -6.5	44.1 -10.5 -35.0	29.0 31.3 -29.0	42.9 56.9 4.6	38.3 0.3 -34.9	32.7 38.7 -22.9	42.9 55.1 15.5
81.5 25.5 19.7	98.0 -4.0 35.8	82.6 -24.5 13.6	85.5 18.3 23.7	93.2 -10.5 28.8	83.7 -20.1 2.8	89.3 11.6 27.3	89.4 -15.5 23.4	84.3 -17.3 -4.1
77.6 17.0 13.1	88.6 -2.7 23.9	78.3 -16.4 9.1	80.3 12.2 15.8	85.4 -7.0 19.2	79.0 -13.4 1.8	82.8 7.7 18.2	82.8 -10.4 15.6	79.5 -11.5 -2.8
73.7 8.5 6.6	79.2 -1.3 11.9	74.1 -8.2 4.5	75.0 6.1 7.9	77.6 -3.5 9.6	74.4 -6.7 0.9	76.3 3.9 9.1	76.3 -5.2 7.8	74.6 -5.8 -1.4
69.8 0.0 0.0	69.8 0.0 0.0	69.8 0.0 0.0	69.8 0.0 0.0	69.8 0.0 0.0	69.8 0.0 0.0	69.8 0.0 0.0	69.8 0.0 0.0	69.8 0.0 0.0
65.0 -3.9 -5.9	60.7 4.0 -5.8	63.6 9.8 -1.1	63.8 -1.8 -5.8	61.3 5.2 -4.8	63.6 9.5 0.8	62.8 0.1 -5.8	61.9 6.4 -3.8	63.6 9.2 2.6
60.2 -7.9 -11.7	51.6 8.1 -11.6	57.5 19.6 -2.2	57.9 -3.5 -11.7	52.8 10.4 -9.7	57.5 19.0 1.5	55.9 0.1 -11.6	54.1 12.9 -7.6	57.4 18.4 5.2
55.4 -11.8 -17.6	42.6 12.1 -17.3	51.3 29.4 -3.3	51.9 -5.3 -17.5	44.3 15.6 -14.5	51.3 28.5 2.3	49.0 0.2 -17.5	46.2 19.3 -11.5	51.3 27.5 7.7
50.6 -15.8 -23.4	33.5 16.2 -23.1	45.2 39.2 -4.4	45.9 -7.0 -23.4	35.9 20.8 -19.3	45.1 37.9 3.1	42.1 0.2 -23.3	38.4 25.8 -15.3	45.1 36.7 10.3
45.8 -19.7 -29.3	24.4 20.2 -28.9	39.0 49.0 -5.4	40.0 -8.8 -29.2	27.4 26.1 -24.2	39.0 47.4 3.9	35.1 0.3 -29.1	30.5 32.2 -19.1	39.0 45.9 12.9
75.3 34.0 26.3	97.4 -5.3 47.8	76.8 -32.7 18.2	80.7 24.4 31.6	90.9 -14.0 38.4	78.2 -26.8 3.7	85.7 15.4 36.4	85.8 -20.7 31.1	79.1 -23.1 -5.5
71.4 25.5 19.7	88.0 -4.0 35.8	72.5 -24.5 13.6	75.5 18.3 23.7	83.1 -10.5 28.8	73.6 -20.1 2.8	79.2 11.6 27.3	79.3 -15.5 23.4	74.3 -17.3 -4.1
67.5 17.0 13.1	78.5 -2.7 23.9	68.3 -16.4 9.1	70.2 12.2 15.8	75.3 -7.0 19.2	69.0 -13.4 1.8	72.7 7.7 18.2	72.8 -10.4 15.6	69.4 -11.5 -2.8
63.6 8.5 6.6	69.1 -1.3 11.9	64.0 -8.2 4.5	65.0 6.1 7.9	67.5 -3.5 9.6	64.3 -6.7 0.9	66.2 3.9 9.1	66.2 -5.2 7.8	64.6 -5.8 -1.4
59.7 0.0 0.0	59.7 0.0 0.0	59.7 0.0 0.0	59.7 0.0 0.0	59.7 0.0 0.0	59.7 0.0 0.0	59.7 0.0 0.0	59.7 0.0 0.0	59.7 0.0 0.0
54.9 -3.9 -5.9	50.6 4.0 -5.8	53.6 9.8 -1.1	53.7 -1.8 -5.8	51.2 5.2 -4.8	53.5 9.5 0.8	52.8 0.1 -5.8	51.9 6.4 -3.8	53.5 9.2 2.6
50.1 -7.9 -11.7	41.6 8.1 -11.6	47.4 19.6 -2.2	47.8 -3.5 -11.7	42.7 10.4 -9.7	47.4 19.0 1.5	45.8 0.1 -11.6	44.0 12.9 -7.6	47.4 18.4 5.2
45.3 -11.8 -17.6	32.5 12.1 -17.3	41.2 29.4 -3.3	41.8 -5.3 -17.5	34.3 15.6 -14.5	41.2 28.5 2.3	38.9 0.2 -17.5	36.1 19.3 -11.5	41.2 27.5 7.7
40.6 -15.8 -23.4	23.4 16.2 -23.1	35.1 39.2 -4.4	35.9 -7.0 -23.4	25.8 20.8 -19.3	35.1 37.9 3.1	32.0 0.2 -23.3	28.3 25.8 -15.3	35.0 36.7 10.3
69.1 42.6 32.9	96.7 -6.7 59.7	71.0 -40.9 22.7	75.9 30.4 39.5	88.6 -17.5 48.0	72.8 -33.5 4.6	82.1 19.3 45.5	82.3 -25.9 38.9	73.9 -28.8 -6.9
65.2 34.0 26.3	87.3 -5.3 47.8	66.8 -32.7 18.2	70.6 24.4 31.6	80.8 -14.0 38.4	68.2 -26.8 3.7	75.6 15.4 36.4	75.8 -20.7 31.1	69.0 -23.1 -5.5
61.3 25.5 19.7	77.9 -4.0 35.8	62.5 -24.5 13.6	65.4 18.3 23.7	73.0 -10.5 28.8	63.5 -20.1 2.8	69.1 11.6 27.3	69.2 -15.5 23.4	64.2 -17.3 -4.1
57.4 17.0 13.1	68.5 -2.7 23.9	58.2 -16.4 9.1	60.1 12.2 15.8	65.2 -7.0 19.2	58.9 -13.4 1.8	62.6 7.7 18.2	62.7 -10.4 15.6	59.3 -11.5 -2.8
53.5 8.5 6.6	59.0 -1.3 11.9	53.9 -8.2 4.5	54.9 6.1 7.9	57.4 -3.5 9.6	54.3 -6.7 0.9	56.1 3.9 9.1	56.2 -5.2 7.8	54.5 -5.8 -1.4
49.6 0.0 0.0	49.6 0.0 0.0	49.6 0.0 0.0	49.6 0.0 0.0	49.6 0.0 0.0	49.6 0.0 0.0	49.6 0.0 0.0	49.6 0.0 0.0	49.6 0.0 0.0
44.8 -3.9 -5.9	40.6 4.0 -5.8	43.5 9.8 -1.1	43.7 -1.8 -5.8	41.2 5.2 -4.8	43.5 9.5 0.8	42.7 0.1 -5.8	41.8 6.4 -3.8	43.5 9.2 2.6
40.1 -7.9 -11.7	31.5 8.1 -11.6	37.3 19.6 -2.2	37.7 -3.5 -11.7	32.7 10.4 -9.7	37.3 19.0 1.5	35.8 0.1 -11.6	33.9 12.9 -7.6	37.3 18.4 5.2
35.3 -11.8 -17.6	22.4 12.1 -17.3	31.2 29.4 -3.3	31.7 -5.3 -17.5	24.2 15.6 -14.5	31.2 28.5 2.3	28.8 0.2 -17.5	26.1 19.3 -11.5	31.1 27.5 7.7
62.9 51.1 39.4	96.1 -8.0 71.6	65.2 -49.1 27.3	71.1 36.5 47.4	86.3 -21.0 57.6	67.3 -40.2 5.5	78.6 23.2 54.7	78.7 -31.1 46.7	68.7 -34.6 -8.3
59.0 42.6 32.9	86.6 -6.7 59.7	61.0 -40.9 22.7	65.8 30.4 39.5	78.5 -17.5 48.0	62.7 -33.5 4.6	72.1 19.3 45.5	72.2 -25.9 38.9	63.8 -28.8 -6.9
55.1 34.0 26.3	77.2 -5.3 47.8	56.7 -32.7 18.2	60.6 24.4 31.6	70.7 -14.0 38.4	58.1 -26.8 3.7	65.6 15.4 36.4	65.7 -20.7 31.1	59.0 -23.1 -5.5
51.2 25.5 19.7	67.8 -4.0 35.8	52.4 -24.5 13.6	55.3 18.3 23.7	62.9 -10.5 28.8	53.5 -20.1 2.8	59.1 11.6 27.3	59.1 -15.5 23.4	54.1 -17.3 -4.1
47.3 17.0 13.1	58.4 -2.7 23.9	48.1 -16.4 9.1	50.1 12.2 15.8	55.1 -7.0 19.2	48.8 -13.4 1.8	52.6 7.7 18.2	52.6 -10.4 15.6	49.3 -11.5 -2.8
43.5 8.5 6.6	49.0 -1.3 11.9	43.8 -8.2 4.5	44.8 6.1 7.9	47.4 -3.5 9.6	44.2 -6.7 0.9	46.1 3.9 9.1	46.1 -5.2 7.8	44.4 -5.8 -1.4
39.6 0.0 0.0	39.6 0.0 0.0	39.6 0.0 0.0	39.6 0.0 0.0	39.6 0.0 0.0	39.6 0.0 0.0	39.6 0.0 0.0	39.6 0.0 0.0	39.6 0.0 0.0
34.8 -3.9 -5.9	30.5 4.0 -5.8	33.4 9.8 -1.1	33.6 -1.8 -5.8	31.1 5.2 -4.8	33.4 9.5 0.8	32.6 0.1 -5.8	31.7 6.4 -3.8	33.4 9.2 2.6
30.0 -7.9 -11.7	21.4 8.1 -11.6	27.3 19.6 -2.2	27.6 -3.5 -11.7	22.6 10.4 -9.7	27.2 19.0 1.5	25.7 0.1 -11.6	23.9 12.9 -7.6	27.2 18.4 5.2
56.8 59.6 46.0	95.4 -9.4 83.6	59.4 -57.2 31.8	66.3 42.6 55.3	84.0 -24.5 67.2	61.9 -46.9 6.4	75.0 27.0 63.8	75.2 -36.3 54.5	63.5 -40.4 -9.7
52.9 51.1 39.4	86.0 -8.0 71.6	55.2 -49.1 27.3	61.0 36.5 47.4	76.2 -21.0 57.6	57.3 -40.2 5.5	68.5 23.2 54.7	68.7 -31.1 46.7	58.6 -34.6 -8.3
49.0 42.6 32.9	76.6 -6.7 59.7	50.9 -40.9 22.7	55.8 30.4 39.5	68.5 -17.5 48.0	52.6 -33.5 4.6	62.0 19.3 45.5	62.1 -25.9 38.9	53.8 -28.8 -6.9
45.1 34.0 26.3	67.2 -5.3 47.8	46.6 -32.7 18.2	50.5 24.4 31.6	60.7 -14.0 38.4	48.0 -26.8 3.7	55.5 15.4 36.4	55.6 -20.7 31.1	48.9 -23.1 -5.5
41.2 25.5 19.7	57.7 -4.0 35.8	42.3 -24.5 13.6	45.2 18.3 23.7	52.9 -10.5 28.8	43.4 -20.1 2.8	49.0 11.6 27.3	49.1 -15.5 23.4	44.0 -17.3 -4.1
37.3 17.0 13.1	48.3 -2.7 23.9	38.0 -16.4 9.1	40.0 12.2 15.8	45.1 -7.0 19.2	38.7 -13.4 1.8	42.5 7.7 18.2	42.5 -10.4 15.6	39.2 -11.5 -2.8
33.4 8.5 6.6	38.9 -1.3 11.9	33.8 -8.2 4.5	34.7 6.1 7.9	37.3 -3.5 9.6	34.1 -6.7 0.9	36.0 3.9 9.1	36.0 -5.2 7.8	34.3 -5.8 -1.4
29.5 0.0 0.0	29.5 0.0 0.0	29.5 0.0 0.0	29.5 0.0 0.0	29.5 0.0 0.0	29.5 0.0 0.0	29.5 0.0 0.0	29.5 0.0 0.0	29.5 0.0 0.0
24.7 -3.9 -5.9	20.4 4.0 -5.8	23.3 9.8 -1.1	23.5 -1.8 -5.8	21.0 5.2 -4.8	23.3 9.5 0.8	22.6 0.1 -5.8	21.6 6.4 -3.8	23.3 9.2 2.6
50.6 68.1 52.6	94.8 -10.7 95.5	53.7 -65.4 36.4	61.4 48.7 63.2	81.8 -28.0 76.8	56.5 -53.6 7.4	71.4 30.9 72.9	71.6 -41.5 62.3	58.2 -46.2 -11.1
46.7 59.6 46.0	85.3 -9.4 83.6	49.4 -57.2 31.8	56.2 42.6 55.3	74.0 -24.5 67.2	51.8 -46.9 6.4	64.9 27.0 63.8	65.1 -36.3 54.5	53.4 -40.4 -9.7
42.8 51.1 39.4	75.9 -8.0 71.6	45.1 -49.1 27.3	50.9 36.5 47.4	66.2 -21.0 57.6	47.2 -40.2 5.5	58.4 23.2 54.7	58.6 -31.1 46.7	48.5 -34.6 -8.3
38.9 42.6 32.9	66.5 -6.7 59.7	40.8 -40.9 22.7	45.7 30.4 39.5	58.4 -17.5 48.0	42.6 -33.5 4.6	51.9 19.3 45.5	52.1 -25.9 38.9	43.7 -28.8 -6.9
35.0 34.0 26.3	57.1 -5.3 47.8	36.5 -32.7 18.2	40.4 24.4 31.6	50.6 -14.0 38.4	37.9 -26.8 3.7	45.4 15.4 36.4	45.5 -20.7 31.1	38.8 -23.1 -5.5
31.1 25.5 19.7	47.7 -4.0 35.8	32.3 -24.5 13.6	35.2 18.3 23.7	42.8 -10.5 28.8	33.3 -20.1 2.8	38.9 11.6 27.3	39.0 -15.5 23.4	34.0 -17.3 -4.1
27.2 17.0 13.1	38.2 -2.7 23.9	28.0 -16.4 9.1	29.9 12.2 15.8	35.0 -7.0 19.2	28.7 -13.4 1.8	32.4 7.7 18.2	32.5 -10.4 15.6	29.1 -11.5 -2.8
23.3 8.5 6.6	28.8 -1.3 11.9	23.7 -8.2 4.5	24.7 6.1 7.9	27.2 -3.5 9.6	24.0 -6.7 0.9	25.9 3.9 9.1	25.9 -5.2 7.8	24.3 -5.8 -1.4
19.4 0.0 0.0	19.4 0.0 0.0	19.4 0.0 0.0	19.4 0.0 0.0	19.4 0.0 0.0	19.4 0.0 0.0	19.4 0.0 0.0	19.4 0.0 0.0	19.4 0.0 0.0
%XYZa,ICC	O:34.0 18.9 3.3	Y:77.3 87.0 11.8	L:9.8 21.7 8.0	C:21.2 30.0 80.5	V:8.1 5.3 24.2	M:37.3 19.1 25.8	N:2.7 2.8 3.1	W:95.1 100.0 108.9

%LAB*a,ICC O:50.6 68.1 52.6 Y:94.8 -10.7 95.5 L:53.7 -65.4 36.4 C:61.7 -31.6 -46.9 V:27.4 32.4 -46.2 M:50.8 78.4 -8.7 N:19.4 0.0 0.0 W:100.0 0.0 0.0

100.0	0.0	0.0	100.0	0.0	0.0	100.0	0.0	0.0	19.4	0.0	0.0	19.4	0.0	0.0	19.4	0.0	0.0									
92.1	1.9	-5.8	92.9	7.9	-2.6	93.8	8.9	4.5	29.5	0.0	0.0	24.8	0.0	0.0	100.0	0.0	0.0									
84.2	3.7	-11.6	85.8	15.8	-5.3	87.7	17.7	8.9	39.6	0.0	0.0	30.2	0.0	0.0	50.6	68.1	52.6									
76.3	5.6	-17.4	78.6	23.7	-7.9	81.5	26.6	13.4	49.6	0.0	0.0	35.5	0.0	0.0	61.7	-31.6	-46.9									
68.4	7.4	-23.2	71.5	31.6	-10.6	75.3	35.5	17.8	59.7	0.0	0.0	40.9	0.0	0.0	94.8	-10.7	95.5									
60.5	9.3	-29.0	64.4	39.5	-13.2	69.1	44.3	22.3	69.8	0.0	0.0	46.3	0.0	0.0	27.4	32.4	-46.2									
52.6	11.1	-34.8	57.3	47.4	-15.9	63.0	53.2	26.7	79.9	0.0	0.0	51.6	0.0	0.0	53.7	-65.4	36.4									
44.7	13.0	-40.6	50.2	55.3	-18.5	56.8	62.1	31.2	89.9	0.0	0.0	57.0	0.0	0.0	50.8	78.4	-8.7									
36.8	14.9	-46.4	43.0	63.1	-21.1	50.6	70.9	35.6	100.0	0.0	0.0	62.4	0.0	0.0												
97.7	1.5	10.4	95.3	-6.7	6.2	95.0	-4.9	-3.4	19.4	0.0	0.0	67.8	0.0	0.0												
89.9	0.0	0.0	89.9	0.0	0.0	89.9	0.0	0.0	29.5	0.0	0.0	73.1	0.0	0.0												
82.0	1.9	-5.8	82.8	7.9	-2.6	83.8	8.9	4.5	39.6	0.0	0.0	78.5	0.0	0.0												
74.1	3.7	-11.6	75.7	15.8	-5.3	77.6	17.7	8.9	49.6	0.0	0.0	83.9	0.0	0.0												
66.2	5.6	-17.4	68.6	23.7	-7.9	71.4	26.6	13.4	59.7	0.0	0.0	89.3	0.0	0.0												
58.3	7.4	-23.2	61.4	31.6	-10.6	65.2	35.5	17.8	69.8	0.0	0.0	94.6	0.0	0.0												
50.4	9.3	-29.0	54.3	39.5	-13.2	59.1	44.3	22.3	79.9	0.0	0.0	100.0	0.0	0.0												
42.5	11.1	-34.8	47.2	47.4	-15.9	52.9	53.2	26.7	89.9	0.0	0.0	19.4	0.0	0.0												
34.6	13.0	-40.6	40.1	55.3	-18.5	46.7	62.1	31.2	100.0	0.0	0.0	24.8	0.0	0.0												
95.5	3.0	20.8	90.7	-13.4	12.3	90.0	-9.9	-6.8	19.4	0.0	0.0	30.2	0.0	0.0												
87.7	1.5	10.4	85.3	-6.7	6.2	84.9	-4.9	-3.4	29.5	0.0	0.0	35.5	0.0	0.0												
79.9	0.0	0.0	79.9	0.0	0.0	79.9	0.0	0.0	39.6	0.0	0.0	40.9	0.0	0.0												
72.0	1.9	-5.8	72.7	7.9	-2.6	73.7	8.9	4.5	49.6	0.0	0.0	46.3	0.0	0.0												
64.1	3.7	-11.6	65.6	15.8	-5.3	67.5	17.7	8.9	59.7	0.0	0.0	51.6	0.0	0.0												
56.2	5.6	-17.4	58.5	23.7	-7.9	61.3	26.6	13.4	69.8	0.0	0.0	57.0	0.0	0.0												
48.3	7.4	-23.2	51.4	31.6	-10.6	55.2	35.5	17.8	79.9	0.0	0.0	62.4	0.0	0.0												
40.4	9.3	-29.0	44.3	39.5	-13.2	49.0	44.3	22.3	89.9	0.0	0.0	67.8	0.0	0.0												
32.5	11.1	-34.8	37.1	47.4	-15.9	42.8	53.2	26.7	100.0	0.0	0.0	73.1	0.0	0.0												
93.2	4.5	31.2	86.0	-20.0	18.5	84.9	-14.8	-10.3	19.4	0.0	0.0	78.5	0.0	0.0												
85.4	3.0	20.8	80.6	-13.4	12.3	79.9	-9.9	-6.8	29.5	0.0	0.0	83.9	0.0	0.0												
77.6	1.5	10.4	75.2	-6.7	6.2	74.8	-4.9	-3.4	39.6	0.0	0.0	89.3	0.0	0.0												
69.8	0.0	0.0	69.8	0.0	0.0	69.8	0.0	0.0	49.6	0.0	0.0	94.6	0.0	0.0												
61.9	1.9	-5.8	62.7	7.9	-2.6	63.6	8.9	4.5	59.7	0.0	0.0	100.0	0.0	0.0												
54.0	3.7	-11.6	55.5	15.8	-5.3	57.4	17.7	8.9	69.8	0.0	0.0	19.4	0.0	0.0												
46.1	5.6	-17.4	48.4	23.7	-7.9	51.3	26.6	13.4	79.9	0.0	0.0	24.8	0.0	0.0												
38.2	7.4	-23.2	41.3	31.6	-10.6	45.1	35.5	17.8	89.9	0.0	0.0	30.2	0.0	0.0												
30.3	9.3	-29.0	34.2	39.5	-13.2	38.9	44.3	22.3	100.0	0.0	0.0	35.5	0.0	0.0												
91.0	6.1	41.6	81.3	-26.7	24.7	79.9	-19.8	-13.7				40.9	0.0	0.0												
83.2	4.5	31.2	75.9	-20.0	18.5	74.9	-14.8	-10.3				46.3	0.0	0.0												
75.3	3.0	20.8	70.5	-13.4	12.3	69.8	-9.9	-6.8				51.6	0.0	0.0												
67.5	1.5	10.4	65.1	-6.7	6.2	64.8	-4.9	-3.4				57.0	0.0	0.0												
59.7	0.0	0.0	59.7	0.0	0.0	59.7	0.0	0.0				62.4	0.0	0.0												
51.8	1.9	-5.8	52.6	7.9	-2.6	53.5	8.9	4.5				67.8	0.0	0.0												
43.9	3.7	-11.6	45.5	15.8	-5.3	47.4	17.7	8.9				73.1	0.0	0.0												
36.0	5.6	-17.4	38.3	23.7	-7.9	41.2	26.6	13.4				78.5	0.0	0.0												
28.1	7.4	-23.2	31.2	31.6	-10.6	35.0	35.5	17.8				83.9	0.0	0.0												
88.7	7.6	51.9	76.7	-33.4	30.8	74.9	-24.7	-17.1				89.3	0.0	0.0												
80.9	6.1	41.6	71.3	-26.7	24.7	69.8	-19.8	-13.7				94.6	0.0	0.0												
73.1	4.5	31.2	65.8	-20.0	18.5	64.8	-14.8	-10.3				100.0	0.0	0.0												
65.3	3.0	20.8	60.4	-13.4	12.3	59.7	-9.9	-6.8				19.4	0.0	0.0												
57.5	1.5	10.4	55.0	-6.7	6.2	54.7	-4.9	-3.4				24.8	0.0	0.0												
49.6	0.0	0.0	49.6	0.0	0.0	49.6	0.0	0.0				30.2	0.0	0.0												
41.7	1.9	-5.8	42.5	7.9	-2.6	43.5	8.9	4.5				35.5	0.0	0.0												
33.8	3.7	-11.6	35.4	15.8	-5.3	37.3	17.7	8.9				40.9	0.0	0.0												
25.9	5.6	-17.4	28.3	23.7	-7.9	31.1	26.6	13.4				46.3	0.0	0.0												
86.5	9.1	62.3	72.0	-40.1	37.0	69.9	-29.6	-20.6				51.6	0.0	0.0												
78.7	7.6	51.9	66.6	-33.4	30.8	64.8	-24.7	-17.1				57.0	0.0	0.0												
70.8	6.1	41.6	61.2	-26.7	24.7	59.8	-19.8	-13.7				62.4	0.0	0.0												
63.0	4.5	31.2	55.8	-20.0	18.5	54.7	-14.8	-10.3				67.8	0.0	0.0												
55.2	3.0	20.8	50.4	-13.4	12.3	49.7	-9.9	-6.8				73.1	0.0	0.0												
47.4	1.5	10.4	45.0	-6.7	6.2	44.6	-4.9	-3.4				78.5	0.0	0.0												
39.6	0.0	0.0	39.6	0.0	0.0	39.6	0.0	0.0				83.9	0.0	0.0												
31.7	1.9	-5.8	32.4	7.9	-2.6	33.4	8.9	4.5				89.3	0.0	0.0												
23.8	3.7	-11.6	25.3	15.8	-5.3	27.2	17.7	8.9				94.6	0.0	0.0												
84.2	10.6	72.7	67.3	-46.8	43.2	64.8	-34.6	-24.0				100.0	0.0	0.0												
76.4	9.1	62.3	61.9	-40.1	37.0	59.8	-29.6	-20.6																		
68.6	7.6	51.9	56.5	-33.4	30.8	54.7	-24.7	-17.1																		
60.8	6.1	41.6	51.1	-26.7	24.7	49.7	-19.8	-13.7																		
52.9	4.5	31.2	45.7	-20.0	18.5	44.6	-14.8	-10.3																		
45.1	3.0	20.8	40.3	-13.4	12.3	39.6	-9.9	-6.9																		
37.3	1.5	10.4	34.9	-6.7	6.2	34.5	-4.9	-3.4																		
29.5	0.0	0.0	29.5	0.0	0.0	29.5	0.0	0.0																		
21.6	1.9	-5.8	22.4	7.9	-2.6	23.3	8.9	4.5																		
82.0	12.1	83.1	62.7	-53.4	49.3	59.8	-39.5	-27.4																		
74.1	10.6	72.7	57.2	-46.8	43.2	54.8	-34.6	-24.0																		
66.3	9.1	62.3	51.8	-40.1	37.0	49.7	-29.6	-20.6																		
58.5	7.6	51.9	46.4	-33.4	30.8	44.7	-24.7	-17.1																		
50.7	6.1	41.6	41.0	-26.7	24.7	39.6	-19.8	-13.7																		
42.9	4.5	31.2	35.6	-20.0	18.5	34.6	-14.8	-10.3																		
35.0	3.0	20.8	30.2	-13.4	12.3	29.5	-9.9	-6.9																		
27.2	1.5	10.4	24.8	-6.7	6.2	24.5	-4.9	-3.4																		
19.4	0.0	0.0	19.4	0.0	0.0	19.4	0.0	0.0																		

%XYZa,ICC O:34.0 18.9 3.3 Y:77.3 87.0 11.8 L:9.8 21.7 8.0 C:21.2 30.0 80.5 V:8.1 5.3 24.2 M:37.3 19.1 25.8 N:2.7 2.8 3.1 W:95.1 100.0 108.9

%LAB*a_8bit,CIE			O:122	212	193	Y:230	115	245	L:130	48	173	C:149	89	70	V:66	168	71	M:123	224	117	N:46	128	128	W:243	128	128
243	128	128	243	128	128	243	128	128	243	128	128	243	128	128	243	128	128	243	128	128	243	128	128	243	128	128
231	122	124	226	128	121	224	136	123	231	123	122	224	130	121	226	138	125	230	125	121	222	132	121	228	140	127
219	116	119	209	128	114	205	144	118	220	118	115	205	132	114	209	148	122	217	121	114	201	136	114	213	152	127
207	110	115	192	129	107	185	151	114	208	112	109	186	134	107	192	158	119	204	118	106	179	140	107	198	164	126
194	104	110	175	129	99	166	159	109	196	107	103	167	136	99	174	168	116	190	114	99	158	145	100	183	176	126
182	98	106	158	129	92	147	167	104	184	102	96	148	138	92	157	178	113	177	111	92	137	149	92	168	188	125
170	92	101	140	129	85	127	175	99	172	97	90	129	140	85	140	188	110	164	107	85	115	153	85	153	200	124
158	86	97	123	130	78	108	183	95	160	92	84	110	142	78	123	197	107	151	104	78	94	157	78	138	211	124
145	80	92	106	130	71	89	191	90	148	86	77	91	144	71	106	207	103	137	100	70	73	161	71	123	223	123
228	139	133	240	127	142	230	119	131	229	137	137	238	124	140	230	120	129	233	134	138	234	121	137	230	121	127
219	128	128	219	128	128	219	128	128	219	128	128	219	128	128	219	128	128	219	128	128	219	128	128	219	128	128
206	122	124	201	128	121	199	136	123	207	123	122	200	130	121	201	138	125	205	125	121	197	132	121	204	140	127
194	116	119	184	128	114	180	144	118	195	118	115	180	132	114	184	148	122	192	121	114	176	136	114	188	152	127
182	110	115	167	129	107	161	151	114	183	112	109	161	134	107	167	158	119	179	118	106	155	140	107	173	164	126
170	104	110	150	129	99	141	159	109	171	107	103	142	136	99	150	168	116	166	114	99	133	145	100	158	176	126
157	98	106	133	129	92	122	167	104	159	102	96	123	138	92	133	178	113	152	111	92	112	149	92	143	188	125
145	92	101	116	129	85	103	175	99	147	97	90	104	140	85	115	188	110	139	107	85	91	153	85	128	200	124
133	86	97	99	130	78	83	183	95	135	92	84	85	142	78	98	197	107	126	104	78	69	157	78	113	211	124
213	150	138	238	127	156	216	110	134	215	147	145	232	119	152	217	112	129	222	141	149	224	114	146	218	113	126
204	139	133	216	127	142	205	119	131	205	137	137	213	124	140	205	120	129	208	134	138	209	121	137	206	121	127
194	128	128	194	128	128	194	128	128	194	128	128	194	128	128	194	128	128	194	128	128	194	128	128	194	128	128
182	122	124	177	128	121	175	136	123	182	123	122	175	130	121	177	138	125	181	125	121	173	132	121	179	140	127
169	116	119	160	128	114	155	144	118	170	118	115	156	132	114	160	148	122	168	121	114	151	136	114	164	152	127
157	110	115	143	129	107	136	151	114	158	112	109	137	134	107	142	158	119	154	118	106	130	140	107	149	164	126
145	104	110	125	129	99	117	159	109	146	107	103	118	136	99	125	168	116	141	114	99	109	145	100	134	176	126
133	98	106	108	129	92	97	167	104	134	102	96	99	138	92	108	178	113	128	111	92	87	149	92	119	188	125
120	92	101	91	129	85	78	175	99	123	97	90	79	140	85	91	188	110	115	107	85	66	153	85	104	200	124
198	161	144	235	126	170	202	101	137	201	156	154	227	115	164	204	104	130	212	147	159	215	107	155	205	106	124
188	150	138	213	127	156	191	110	134	191	147	145	208	119	152	192	112	129	198	141	149	200	114	146	193	113	126
179	139	133	191	127	142	180	119	131	180	137	137	188	124	140	181	120	129	184	134	138	185	121	137	181	121	127
169	128	128	169	128	128	169	128	128	169	128	128	169	128	128	169	128	128	169	128	128	169	128	128	169	128	128
157	122	124	152	128	121	150	136	123	157	123	122	150	130	121	152	138	125	156	125	121	148	132	121	154	140	127
145	116	119	135	128	114	131	144	118	145	118	115	131	132	114	135	148	122	143	121	114	127	136	114	139	152	127
133	110	115	118	129	107	111	151	114	134	112	109	112	134	107	118	158	119	130	118	106	105	140	107	124	164	126
120	104	110	101	129	99	92	159	109	122	107	103	93	136	99	100	168	116	116	114	99	84	145	100	109	176	126
108	98	106	84	129	92	73	167	104	110	102	96	74	138	92	83	178	113	103	111	92	63	149	92	94	188	125
183	172	149	232	126	184	189	92	139	187	166	162	221	111	175	190	96	130	202	153	169	206	101	164	192	99	123
173	161	144	210	126	170	178	101	137	176	156	154	202	115	164	179	104	130	187	147	159	190	107	155	180	106	124
164	150	138	188	127	156	167	110	134	166	147	145	183	119	152	168	112	129	173	141	149	175	114	146	168	113	126
154	139	133	166	127	142	156	119	131	155	137	137	164	124	140	156	120	129	159	134	138	160	121	137	156	121	127
145	128	128	145	128	128	145	128	128	145	128	128	145	128	128	145	128	128	145	128	128	145	128	128	145	128	128
132	122	124	127	128	121	125	136	123	133	123	122	126	130	121	127	138	125	131	125	121	123	132	121	130	140	127
120	116	119	110	128	114	106	144	118	121	118	115	106	132	114	110	148	122	118	121	114	102	136	114	114	152	127
108	110	115	93	129	107	87	151	114	109	112	109	87	134	107	93	158	119	105	118	106	81	140	107	99	164	126
96	104	110	76	129	99	67	159	109	97	107	103	68	136	99	76	168	116	92	114	99	59	145	100	84	176	126
168	183	154	229	125	198	175	83	142	173	175	171	216	107	187	177	88	131	191	159	180	196	94	173	179	92	122
158	172	149	207	126	184	164	92	139	162	166	162	197	111	175	166	96	130	177	153	169	181	101	164	167	99	123
149	161	144	186	126	170	153	101	137	152	156	154	177	115	164	154	104	130	163	147	159	166	107	155	155	106	124
139	150	138	164	127	156	142	110	134	141	147	145	158	119	152	143	112	129	148	141	149	150	114	146	144	113	126
129	139	133	142	127	142	131	119	131	131	137	137	139	124	140	131	120	129	134	134	138	135	121	137	132	121	127
120	128	128	120	128	128	120	128	128	120	128	128	120	128	128	120	128	128	120	128	128	120	128	128	120	128	128
108	122	124	103	128	121	101	136	123	108	123	122	101	130	121	103	138	125	107	125	121	99	132	121	105	140	127
95	116	119	86	128	114	81	144	118	96	118	115	82	132	114	86	148	122	93	121	114	77	136	114	90	152	127
83	110	115	69	129	107	62	151	114	84	112	109	63	134	107	68	158	119	80	118	106	56	140	107	75	164	126
153	194	159	226	125	213	161	74	145	159	185	180	210	102	199	164	80	131	181	166	190	187	87	182	166	84	121
143	183	154	205	125	198	150	83	142	148	175	171	191	107	187	153	88	131	166	159	180	171	94	173	154	92	122
134	172	149	183	126	184	139	92	139	138	166	162	172	111	175	141	96	130	152	153	169	156	101	164	142	99	123
124	161	144	161	126	170	128	101	137	127	156	154	153	115	164	130	104	130	138	147	159	141	107	155	131	106	124
114	150	138	139	127	156	117	110	134	117	147	145	134	119	152	118	112	129	124	141	149	126	114	146	119	113	126
105	139	133	117	127	142	106	119	131	106	137	137	114	124	140	107	120	129	110	134	138	111	121	137	107	121	127
95	128	128	95	128	128	95	128	128	95	128	128	95	128	128	95	128	128	95	128	128	95	128	128	95	128	128
83	122	124	78	128	121	76	136	123	83	123	122	76	130	121	78	138	125	82	125	121	74	132	121	80	140	127
71	116	119	61	128	114	57	144	118	71	118	115	57	132	114	61	148	122	69	121	114	53	136	114	65	152	127
138	205	165	224	124	227	148	65	148	145	194	188	205	98	211	151	72	132	170	172	201	177	80	191	153	77	119
128	194	159	202	125	213	137	74	145	134	185	180	185	102	199	139	80	131	156	166	190	162	87	182	141	84	121
118	183	154	180	125	198	126	83	142	124	175	171	166	107	187	128	88	131	142	159	180	147	94	173	130	92	122
109	172	149	158	126	184	115	92	139	113	166	162	147	111	175	116	96	130	128	153	169	132	101	164	118	99	123
99	161	144	136	126	170	104	101	137	102	156	154	128	115	164	105	104	130	113	147	159	116	107	155	106	106	124
90	150	138	114	127	156	93	110	134	92	147	145	109	119	152	93	112	129	99	141	149	101	114	146	94	113	126
80	139	133	92	127	142	82	119	131	81	137	137	90	124	140	82	120	129	85	134	138	86	121	137	82	121	127
71	128	128	71	128	128	71	128	128	71	128	128	71	128	128	71	128	128	71	128	128	71	128	128	71	128	128
58	122	124	53	128	121	51	136	123	59	123	122	52	130	121	53	138	125	57	125	121	49	132	121	56	140	127
122	216	170	221	123	241	134	56	151	131	204	197	199	94	223	138	64	133	160	178	211	168	73	200	140	70	118
113	205	165	199	124	227	123	65	148	120	194	188	180	98	211	126	72	132	146	172	201	153	80	191	128	77	119
103	194	159	177	125	213	112	74	145	110	185	180	161	102	199	115	80	131	131	166	190	137	87	182	117	84	121
94	183	154	155	125	198	101	83	142	99	175	171	142	107	187	103	88	131	117	159	180	122	94	173	105	92	122
84	172	149	133	126	184	90	92	139	88	166	162	123	111	175	92	96	130	103	153	169	107	101	164	93	99	123
75	161	144	112	126	170	79	101	137	78	156	154	103	115	164	80	104	130	89	147	159	92	107	155	81	106	124
65	150	138	90	127	156	68	110	134	67	147	145	84	119	152	69	112	129	74	141	149	76	114	146	70	113	126
55	139	133	68	127	142	57	119	131	57	137	137	65	124	140	57	120	129	60	134	138	61	121	137	58	121	127
46	128	128	46	128	128	46	128	128	46	128	128	46	128	128	46	128	128	46	128	128	46	128	128	46	128	128
%XYZa_8bit,CIE			O:77	43	7	Y:175	197	27	L:22	49	18	C:48	68	182	V:18	12	55	M:84	43	58	N:6	6	7	W:215	226	246

%LAB*a_8bit,CIE O:122 212 193 Y:230 115 245 L:130 48 173 C:149 89 70 V:66 168 71 M:123 224 117 N:46 128 128 W:243 128 128

243	128	128	243	128	128	243	128	128	46	128	128	46	128	128	46	128	128												
228	126	121	222	134	122	228	139	130	71	128	128	59	128	128	243	128	128												
213	125	114	201	140	116	213	151	133	95	128	128	72	128	128	122	216	170												
197	123	106	180	146	109	198	162	135	120	128	128	85	128	128	145	80	92												
182	122	99	159	152	103	183	174	137	145	128	128	99	128	128	221	123	241												
167	120	92	138	158	97	168	185	139	169	128	128	112	128	128	106	130	71												
152	119	85	117	164	91	153	197	142	194	128	128	125	128	128	134	56	151												
136	117	78	96	171	85	138	208	144	219	128	128	138	128	128	89	191	90												
121	116	71	74	177	78	123	219	146	243	128	128	151	128	128															
236	131	140	230	119	135	231	121	125	46	128	128	164	128	128															
219	128	128	219	128	128	219	128	128	71	128	128	178	128	128															
203	126	121	198	134	122	204	139	130	95	128	128	191	128	128															
188	125	114	176	140	116	188	151	133	120	128	128	204	128	128															
173	123	106	155	146	109	173	162	135	145	128	128	217	128	128															
157	122	99	134	152	103	158	174	137	169	128	128	230	128	128															
142	120	92	113	158	97	143	185	139	194	128	128	243	128	128															
127	119	85	92	164	91	128	197	142	219	128	128	46	128	128															
112	117	78	71	171	85	113	208	144	243	128	128	59	128	128															
229	134	152	217	110	141	218	115	122	46	128	128	72	128	128															
212	131	140	206	119	135	206	121	125	71	128	128	85	128	128															
194	128	128	194	128	128	194	128	128	95	128	128	99	128	128															
179	126	121	173	134	122	179	139	130	120	128	128	112	128	128															
163	125	114	152	140	116	164	151	133	145	128	128	125	128	128															
148	123	106	131	146	109	149	162	135	169	128	128	138	128	128															
133	122	99	110	152	103	134	174	137	194	128	128	151	128	128															
118	120	92	88	158	97	118	185	139	219	128	128	164	128	128															
102	119	85	67	164	91	103	197	142	243	128	128	178	128	128															
223	137	164	205	100	148	206	108	119	46	128	128	191	128	128															
205	134	152	193	110	141	193	115	122	71	128	128	204	128	128															
187	131	140	181	119	135	181	121	125	95	128	128	217	128	128															
169	128	128	169	128	128	169	128	128	120	128	128	230	128	128															
154	126	121	148	134	122	154	139	130	145	128	128	243	128	128															
139	125	114	127	140	116	139	151	133	169	128	128	46	128	128															
123	123	106	106	146	109	124	162	135	194	128	128	59	128	128															
108	122	99	85	152	103	109	174	137	219	128	128	72	128	128															
93	120	92	64	158	97	94	185	139	243	128	128	85	128	128															
216	140	176	192	91	154	193	102	117				99	128	128															
198	137	164	180	100	148	181	108	119				112	128	128															
180	134	152	168	110	141	169	115	122				125	128	128															
162	131	140	156	119	135	157	121	125				138	128	128															
145	128	128	145	128	128	145	128	128				151	128	128															
129	126	121	124	134	122	130	139	130				164	128	128															
114	125	114	102	140	116	114	151	133				178	128	128															
99	123	106	81	146	109	99	162	135				191	128	128															
83	122	99	60	152	103	84	174	137				204	128	128															
209	144	188	179	82	161	180	95	114				217	128	128															
191	140	176	167	91	154	168	102	117				230	128	128															
173	137	164	155	100	148	156	108	119				243	128	128															
155	134	152	143	110	141	144	115	122				46	128	128															
138	131	140	132	119	135	132	121	125				59	128	128															
120	128	128	120	128	128	120	128	128				72	128	128															
105	126	121	99	134	122	105	139	130				85	128	128															
89	125	114	78	140	116	90	151	133				99	128	128															
74	123	106	57	146	109	75	162	135				112	128	128															
202	147	201	166	73	167	168	88	111				125	128	128															
184	144	188	154	82	161	156	95	114				138	128	128															
166	140	176	142	91	154	144	102	117				151	128	128															
149	137	164	131	100	148	132	108	119				164	128	128															
131	134	152	119	110	141	119	115	122				178	128	128															
113	131	140	107	119	135	107	121	125				191	128	128															
95	128	128	95	128	128	95	128	128				204	128	128															
80	126	121	74	134	122	80	139	130				217	128	128															
65	125	114	53	140	116	65	151	133				230	128	128															
195	150	213	153	64	174	155	82	108				243	128	128															
177	147	201	141	73	167	143	88	111																					
159	144	188	129	82	161	131	95	114																					
142	140	176	118	91	154	119	102	117																					
124	137	164	106	100	148	107	108	119																					
106	134	152	94	110	141	95	115	122																					
88	131	140	82	119	135	83	121	125																					
71	128	128	71	128	128	71	128	128																					
55	126	121	49	134	122	56	139	130																					
188	153	225	140	54	180	143	75	105																					
170	150	213	128	64	174	131	82	108																					
152	147	201	116	73	167	119	88	111																					
135	144	188	105	82	161	106	95	114																					
117	140	176	93	91	154	94	102	117																					
99	137	164	81	100	148	82	108	119																					
81	134	152	69	110	141	70	115	122																					
64	131	140	58	119	135	58	121	125																					
46	128	128	46	128	128	46	128	128																					

%XYZa_8bit,CIE O:77 43 7 Y:175 197 27 L:22 49 18 C:48 68 182 V:18 12 55 M:84 43 58 N:6 6 7 W:215 226 246

%LAB*a_8bit,ICC			O:129	215	195	Y:242	114	250	L:137	44	175	C:157	88	68	V:70	169	69	M:129	228	117	N:49	128	128	W:255	128	128
255	128	128	255	128	128	255	128	128	255	128	128	255	128	128	255	128	128	255	128	128	255	128	128	255	128	128
243	123	120	232	133	121	239	141	127	240	126	121	233	135	122	239	140	129	237	128	121	235	136	123	239	140	131
231	118	113	209	138	113	224	153	125	225	124	113	212	141	116	224	152	130	220	128	113	215	145	118	224	152	135
218	113	105	186	144	106	208	166	124	209	121	106	190	148	109	208	164	131	202	128	106	195	153	113	208	163	138
206	108	98	162	149	98	192	178	122	194	119	98	169	155	103	192	177	132	184	128	98	175	161	108	192	175	141
194	103	90	139	154	91	177	191	121	179	117	91	147	161	97	176	189	133	167	128	91	155	169	104	176	187	144
182	98	83	116	159	84	161	203	120	164	115	83	125	168	91	161	201	134	149	128	83	135	178	99	161	199	148
170	93	75	93	164	76	145	216	118	149	112	76	104	175	85	145	213	135	131	128	76	115	186	94	145	210	151
157	88	68	70	169	69	129	228	117	133	110	68	82	181	79	129	225	136	114	129	68	95	194	89	129	222	154
239	139	136	253	126	143	240	118	134	243	136	138	249	124	140	241	119	129	246	133	140	246	121	138	242	121	126
229	128	128	229	128	128	229	128	128	229	128	128	229	128	128	229	128	128	229	128	128	229	128	128	229	128	128
217	123	120	206	133	121	214	141	127	214	126	121	208	135	122	214	140	129	212	128	121	209	136	123	214	140	131
205	118	113	183	138	113	198	153	125	199	124	113	186	141	116	198	152	130	194	128	113	189	145	118	198	152	135
193	113	105	160	144	106	182	166	124	184	121	106	164	148	109	182	164	131	176	128	106	169	153	113	182	163	138
180	108	98	137	149	98	167	178	122	168	119	98	143	155	103	166	177	132	159	128	98	149	161	108	166	175	141
168	103	90	114	154	91	151	191	121	153	117	91	121	161	97	151	189	133	141	128	91	129	169	104	151	187	144
156	98	83	91	159	84	135	203	120	138	115	83	100	168	91	135	201	134	123	128	83	109	178	99	135	199	148
144	93	75	67	164	76	119	216	118	123	112	76	78	175	85	119	213	135	106	128	76	89	186	94	119	210	151
223	150	145	252	125	159	225	107	140	230	144	148	243	119	153	227	111	130	237	138	151	237	115	148	228	113	124
214	139	136	228	126	143	215	118	134	217	136	138	223	124	140	215	119	129	220	133	140	220	121	138	216	121	126
204	128	128	204	128	128	204	128	128	204	128	128	204	128	128	204	128	128	204	128	128	204	128	128	204	128	128
191	123	120	180	133	121	188	141	127	188	126	121	182	135	122	188	140	129	186	128	121	184	136	123	188	140	131
179	118	113	157	138	113	172	153	125	173	124	113	160	141	116	172	152	130	168	128	113	164	145	118	172	152	135
167	113	105	134	144	106	157	166	124	158	121	106	139	148	109	157	164	131	151	128	106	144	153	113	156	163	138
155	108	98	111	149	98	141	178	122	143	119	98	117	155	103	141	177	132	133	128	98	124	161	108	141	175	141
143	103	90	88	154	91	125	191	121	128	117	91	96	161	97	125	189	133	115	128	91	103	169	104	125	187	144
130	98	83	65	159	84	109	203	120	112	115	83	74	168	91	109	201	134	98	128	83	83	178	99	109	199	148
208	161	153	250	123	174	211	97	145	218	151	158	238	115	165	213	102	132	228	143	163	228	108	158	215	106	123
198	150	145	226	125	159	200	107	140	205	144	148	218	119	153	202	111	130	211	138	151	211	115	148	203	113	124
188	139	136	202	126	143	189	118	134	191	136	138	198	124	140	190	119	129	195	133	140	195	121	138	190	121	126
178	128	128	178	128	128	178	128	128	178	128	128	178	128	128	178	128	128	178	128	128	178	128	128	178	128	128
166	123	120	155	133	121	162	141	127	163	126	121	156	135	122	162	140	129	160	128	121	158	136	123	162	140	131
154	118	113	132	138	113	147	153	125	148	124	113	135	141	116	147	152	130	143	128	113	138	145	118	146	152	135
141	113	105	109	144	106	131	166	124	132	121	106	113	148	109	131	164	131	125	128	106	118	153	113	131	163	138
129	108	98	85	149	98	115	178	122	117	119	98	91	155	103	115	177	132	107	128	98	98	161	108	115	175	141
117	103	90	62	154	91	99	191	121	102	117	91	70	161	97	99	189	133	90	128	91	78	169	104	99	187	144
192	172	162	248	121	189	196	86	151	206	159	168	232	110	177	199	94	133	219	148	175	219	101	168	202	98	121
182	161	153	224	123	174	185	97	145	192	151	158	212	115	165	188	102	132	202	143	163	202	108	158	189	106	123
172	150	145	200	125	159	174	107	140	179	144	148	192	119	153	176	111	130	185	138	151	186	115	148	177	113	124
162	139	136	176	126	143	163	118	134	166	136	138	172	124	140	164	119	129	169	133	140	169	121	138	165	121	126
152	128	128	152	128	128	152	128	128	152	128	128	152	128	128	152	128	128	152	128	128	152	128	128	152	128	128
140	123	120	129	133	121	137	141	127	137	126	121	131	135	122	137	140	129	135	128	121	132	136	123	137	140	131
128	118	113	106	138	113	121	153	125	122	124	113	109	141	116	121	152	130	117	128	113	112	145	118	121	152	135
116	113	105	83	144	106	105	166	124	107	121	106	87	148	109	105	164	131	99	128	106	92	153	113	105	163	138
103	108	98	60	149	98	89	178	122	91	119	98	66	155	103	89	177	132	82	128	98	72	161	108	89	175	141
176	182	170	247	119	204	181	76	157	194	167	179	226	106	189	186	85	134	209	153	186	210	95	178	188	91	119
166	172	162	223	121	189	170	86	151	180	159	168	206	110	177	174	94	133	193	148	175	193	101	168	176	98	121
156	161	153	199	123	174	159	97	145	167	151	158	186	115	165	162	102	132	176	143	163	177	108	158	164	106	123
146	150	145	175	125	159	148	107	140	153	144	148	166	119	153	150	111	130	160	138	151	160	115	148	151	113	124
136	139	136	151	126	143	137	118	134	140	136	138	146	124	140	138	119	129	143	133	140	143	121	138	139	121	126
127	128	128	127	128	128	127	128	128	127	128	128	127	128	128	127	128	128	127	128	128	127	128	128	127	128	128
114	123	120	103	133	121	111	141	127	111	126	121	105	135	122	111	140	129	109	128	121	107	136	123	111	140	131
102	118	113	80	138	113	95	153	125	96	124	113	83	141	116	95	152	130	91	128	113	87	145	118	95	152	135
90	113	105	57	144	106	79	166	124	81	121	106	62	148	109	79	164	131	74	128	106	66	153	113	79	163	138
160	193	178	245	118	220	166	65	163	181	175	189	220	101	202	172	77	135	200	158	198	201	88	188	175	84	117
151	182	170	221	119	204	155	76	157	168	167	179	200	106	189	160	85	134	184	153	186	184	95	178	163	91	119
141	172	162	197	121	189	145	86	151	154	159	168	180	110	177	148	94	133	167	148	175	167	101	168	150	98	121
131	161	153	173	123	174	134	97	145	141	151	158	160	115	165	136	102	132	151	143	163	151	108	158	138	106	123
121	150	145	149	125	159	123	107	140	128	144	148	141	119	153	124	111	130	134	138	151	134	115	148	126	113	124
111	139	136	125	126	143	112	118	134	114	136	138	121	124	140	113	119	129	117	133	140	118	121	138	113	121	126
101	128	128	101	128	128	101	128	128	101	128	128	101	128	128	101	128	128	101	128	128	101	128	128	101	128	128
89	123	120	78	133	121	85	141	127	86	126	121	79	135	122	85	140	129	83	128	121	81	136	123	85	140	131
76	118	113	55	138	113	69	153	125	70	124	113	58	141	116	69	152	130	66	128	113	61	145	118	69	152	135
145	204	187	243	116	235	152	55	169	169	183	199	214	97	214	158	68	136	191	163	210	192	82	198	162	76	116
135	193	178	219	118	220	141	65	163	156	175	189	194	101	202	146	77	135	175	158	198	175	88	188	149	84	117
125	182	170	195	119	204	130	76	157	142	167	179	175	106	189	134	85	134	158	153	186	158	95	178	137	91	119
115	172	162	171	121	189	119	86	151	129	159	168	155	110	177	122	94	133	142	148	175	142	101	168	125	98	121
105	161	153	147	123	174	108	97	145	115	151	158	135	115	165	111	102	132	125	143	163	125	108	158	112	106	123
95	150	145	123	125	159	97	107	140	102	144	148	115	119	153	99	111	130	108	138	151	108	115	148	100	113	124
85	139	136	99	126	143	86	118	134	89	136	138	95	124	140	87	119	129	92	133	140	92	121	138	88	121	126
75	128	128	75	128	128	75	128	128	75	128	128	75	128	128	75	128	128	75	128	128	75	128	128	75	128	128
63	123	120	52	133	121	59	141	127	60	126	121	54	135	122	59	140	129	58	128	121	55	136	123	59	140	131
129	215	195	242	114	250	137	44	175	157	190	209	208	92	226	144	59	137	182	168	221	183	75	208	149	69	114
119	204	187	218	116	235	126	55	169	143	183	199	189	97	214	132	68	136	166	163	210	166	82	198	136	76	116
109	193	178	194	118	220	115	65	163	130	175	189	169	101	202	120	77	135	149	158	198	149	88	188	124	84	117
99	182	170	170	119	204	104	76	157	116	167	179	149	106	189	109	85	134	132	153	186	133	95	178	111	91	119
89	172	162	146	121	189	93	86	151	103	159	168	129	110	177	97	94	133	116	148	175	116	101	168	99	98	121
79	161	153	122	123	174	82	97	145	90	151	158	109	115	165	85	102	132	99	143	163	99	108	158	87	106	123
69	150	145	98	125	159	71	107	140	76	144	148	89	119	153	73	111	130	83	138	151	83	115	148	74	113	124
59	139	136	74	126	143	60	118	134	63	136	138	69	124	140	61	119	129	66	133	140	66	121	138	62	121	126
49	128	128	49	128	128	49	128	128	49	128	128	49	128	128	49	128	128	49	128	128	49	128	128	49	128	128
%XYZa_8bit,ICC			O:87	48	8	Y:197	222	30	L:25	55	20	C:54	77	205	V:21	13	62	M:95	49	66	N:7	7	8	W:242	255	278

%LAB*a_8bit,ICC O:129 215 195 Y:242 114 250 L:137 44 175 C:157 88 68 V:70 169 69 M:129 228 117 N:49 128 128 W:255 128 128

255	128	128	255	128	128	255	128	128	49	128	128	49	128	128	49	128	128									
235	130	121	237	138	125	239	139	134	75	128	128	63	128	128	255	128	128									
215	133	113	219	148	121	224	151	139	101	128	128	77	128	128	129	215	195									
195	135	106	201	158	118	208	162	145	127	128	128	91	128	128	157	88	68									
174	138	98	182	168	114	192	173	151	152	128	128	104	128	128	242	114	250									
154	140	91	164	179	111	176	185	157	178	128	128	118	128	128	70	169	69									
134	142	83	146	189	108	161	196	162	204	128	128	132	128	128	137	44	175									
114	145	76	128	199	104	145	207	168	229	128	128	145	128	128	129	228	117									
94	147	69	110	209	101	129	219	174	255	128	128	159	128	128												
249	130	141	243	119	136	242	122	124	49	128	128	173	128	128												
229	128	128	229	128	128	229	128	128	75	128	128	186	128	128												
209	130	121	211	138	125	214	139	134	101	128	128	200	128	128												
189	133	113	193	148	121	198	151	139	127	128	128	214	128	128												
169	135	106	175	158	118	182	162	145	152	128	128	228	128	128												
149	138	98	157	168	114	166	173	151	178	128	128	241	128	128												
129	140	91	139	179	111	151	185	157	204	128	128	255	128	128												
108	142	83	120	189	108	135	196	162	229	128	128	49	128	128												
88	145	76	102	199	104	119	207	168	255	128	128	63	128	128												
244	132	155	231	111	144	229	115	119	49	128	128	77	128	128												
224	130	141	217	119	136	217	122	124	75	128	128	91	128	128												
204	128	128	204	128	128	204	128	128	101	128	128	104	128	128												
183	130	121	185	138	125	188	139	134	127	128	128	118	128	128												
163	133	113	167	148	121	172	151	139	152	128	128	132	128	128												
143	135	106	149	158	118	156	162	145	178	128	128	145	128	128												
123	138	98	131	168	114	141	173	151	204	128	128	159	128	128												
103	140	91	113	179	111	125	185	157	229	128	128	173	128	128												
83	142	83	95	189	108	109	196	162	255	128	128	186	128	128												
238	134	168	219	102	152	217	109	115	49	128	128	200	128	128												
218	132	155	206	111	144	204	115	119	75	128	128	214	128	128												
198	130	141	192	119	136	191	122	124	101	128	128	228	128	128												
178	128	128	178	128	128	178	128	128	127	128	128	241	128	128												
158	130	121	160	138	125	162	139	134	152	128	128	255	128	128												
138	133	113	142	148	121	146	151	139	178	128	128	49	128	128												
118	135	106	123	158	118	131	162	145	204	128	128	63	128	128												
97	138	98	105	168	114	115	173	151	229	128	128	77	128	128												
77	140	91	87	179	111	99	185	157	255	128	128	91	128	128												
232	136	181	207	94	160	204	103	110				104	128	128												
212	134	168	194	102	152	191	109	115				118	128	128												
192	132	155	180	111	144	178	115	119				132	128	128												
172	130	141	166	119	136	165	122	124				145	128	128												
152	128	128	152	128	128	152	128	128				159	128	128												
132	130	121	134	138	125	137	139	134				173	128	128												
112	133	113	116	148	121	121	151	139				186	128	128												
92	135	106	98	158	118	105	162	145				200	128	128												
72	138	98	80	168	114	89	173	151				214	128	128												
226	138	194	195	85	167	191	96	106				228	128	128												
206	136	181	182	94	160	178	103	110				241	128	128												
186	134	168	168	102	152	165	109	115				255	128	128												
166	132	155	154	111	144	152	115	119				49	128	128												
147	130	141	140	119	136	139	122	124				63	128	128												
127	128	128	127	128	128	127	128	128				77	128	128												
106	130	121	108	138	125	111	139	134				91	128	128												
86	133	113	90	148	121	95	151	139				104	128	128												
66	135	106	72	158	118	79	162	145				118	128	128												
221	140	208	184	77	175	178	90	102				132	128	128												
201	138	194	170	85	167	165	96	106				145	128	128												
181	136	181	156	94	160	152	103	110				159	128	128												
161	134	168	142	102	152	140	109	115				173	128	128												
141	132	155	128	111	144	127	115	119				186	128	128												
121	130	141	115	119	136	114	122	124				200	128	128												
101	128	128	101	128	128	101	128	128				214	128	128												
81	130	121	83	138	125	85	139	134				228	128	128												
61	133	113	65	148	121	69	151	139				241	128	128												
215	142	221	172	68	183	165	84	97				255	128	128												
195	140	208	158	77	175	152	90	102																		
175	138	194	144	85	167	140	96	106																		
155	136	181	130	94	160	127	103	110																		
135	134	168	117	102	152	114	109	115																		
115	132	155	103	111	144	101	115	119																		
95	130	141	89	119	136	88	122	124																		
75	128	128	75	128	128	75	128	128																		
55	130	121	57	138	125	59	139	134																		
209	143	234	160	60	191	153	77	93																		
189	142	221	146	68	183	140	84	97																		
169	140	208	132	77	175	127	90	102																		
149	138	194	118	85	167	114	96	106																		
129	136	181	105	94	160	101	103	110																		
109	134	168	91	102	152	88	109	115																		
89	132	155	77	111	144	75	115	119																		
69	130	141	63	119	136	62	122	124																		
49	128	128	49	128	128	49	128	128																		

%XYZa_8bit,ICC O:87 48 8 Y:197 222 30 L:25 55 20 C:54 77 205 V:21 13 62 M:95 49 66 N:7 7 8 W:242 255 278

% olv'*_8bit, 9x9x9 grid

255	255	255	255	255	255	255	255	255	255	255	255	255	255	255	255	255	255	255	255	255	255	255	255	255	255	255
223	255	248	223	239	255	236	223	255	223	255	253	223	233	255	245	223	255	223	250	255	223	226	255	255	223	253
191	255	241	191	222	255	217	191	255	191	255	251	191	210	255	236	191	255	191	246	255	191	196	255	255	191	250
159	255	235	159	205	255	198	159	255	159	255	249	159	188	255	226	159	255	159	241	255	159	167	255	255	159	248
128	255	228	128	189	255	179	128	255	128	255	246	128	165	255	217	128	255	128	237	255	128	139	255	255	128	245
96	255	221	96	172	255	160	96	255	96	255	244	96	143	255	207	96	255	96	232	255	96	110	255	255	96	243
64	255	214	64	156	255	141	64	255	64	255	242	64	121	255	197	64	255	64	228	255	64	80	255	255	64	240
32	255	207	32	140	255	122	32	255	32	255	240	32	99	255	188	32	255	32	223	255	32	51	255	255	32	238
0	255	201	0	124	255	103	0	255	0	255	238	0	76	255	178	0	255	0	218	255	0	22	255	255	0	235
255	223	233	255	252	223	223	255	230	255	226	223	245	255	223	223	255	236	255	234	223	235	255	223	223	255	240
223	223	223	223	223	223	223	223	223	223	223	223	223	223	223	223	223	223	223	223	223	223	223	223	223	223	223
191	223	216	191	207	223	204	191	223	191	223	221	191	201	223	213	191	223	191	218	223	191	194	223	223	191	221
159	223	209	159	190	223	185	159	223	159	223	219	159	178	223	204	159	223	159	214	223	159	164	223	223	159	218
128	223	203	128	173	223	166	128	223	128	223	217	128	156	223	194	128	223	128	209	223	128	136	223	223	128	216
96	223	196	96	157	223	147	96	223	96	223	214	96	134	223	185	96	223	96	205	223	96	107	223	223	96	213
64	223	189	64	141	223	129	64	223	64	223	212	64	112	223	175	64	223	64	200	223	64	78	223	223	64	211
32	223	182	32	125	223	110	32	223	32	223	210	32	89	223	165	32	223	32	196	223	32	48	223	223	32	208
0	223	175	0	108	223	90	0	223	0	223	208	0	67	223	156	0	223	0	191	223	0	19	223	223	0	206
255	191	210	255	249	191	191	255	205	255	196	191	235	255	191	191	255	216	255	213	191	215	255	191	191	255	225
223	191	201	223	220	191	191	223	198	223	194	191	213	223	191	191	223	204	223	202	191	203	223	191	191	223	208
191	191	191	191	191	191	191	191	191	191	191	191	191	191	191	191	191	191	191	191	191	191	191	191	191	191	191
159	191	184	159	174	191	172	159	191	159	191	189	159	169	191	181	159	191	159	186	191	159	162	191	191	159	189
128	191	177	128	158	191	153	128	191	128	191	187	128	147	191	172	128	191	128	182	191	128	133	191	191	128	186
96	191	171	96	142	191	135	96	191	96	191	185	96	125	191	162	96	191	96	177	191	96	104	191	191	96	184
64	191	164	64	126	191	116	64	191	64	191	182	64	102	191	153	64	191	64	173	191	64	75	191	191	64	181
32	191	157	32	109	191	97	32	191	32	191	180	32	80	191	144	32	191	32	168	191	32	46	191	191	32	179
0	191	151	0	93	191	78	0	191	0	191	178	0	57	191	134	0	191	0	164	191	0	16	191	191	0	176
255	159	188	255	247	159	159	255	179	255	167	159	225	255	159	159	255	197	255	192	159	195	255	159	159	255	210
223	159	178	223	217	159	159	223	173	223	164	159	203	223	159	159	223	184	223	181	159	183	223	159	159	223	193
191	159	169	191	188	159	159	191	166	191	162	159	181	191	159	159	191	172	191	170	159	171	191	159	159	191	176
159	159	159	159	159	159	159	159	159	159	159	159	159	159	159	159	159	159	159	159	159	159	159	159	159	159	159
128	159	152	128	143	159	141	128	159	128	159	157	128	137	159	150	128	159	128	155	159	128	131	159	159	128	157
96	159	146	96	127	159	122	96	159	96	159	155	96	115	159	140	96	159	96	150	159	96	101	159	159	96	154
64	159	139	64	110	159	103	64	159	64	159	153	64	93	159	131	64	159	64	146	159	64	72	159	159	64	152
32	159	133	32	94	159	84	32	159	32	159	151	32	70	159	122	32	159	32	141	159	32	43	159	159	32	150
0	159	126	0	77	159	65	0	159	0	159	149	0	48	159	112	0	159	0	137	159	0	14	159	159	0	147
255	128	166	255	244	128	128	255	154	255	138	128	215	255	128	128	255	177	255	171	128	175	255	128	128	255	195
223	128	156	223	214	128	128	223	148	223	135	128	193	223	128	128	223	165	223	160	128	163	223	128	128	223	178
191	128	147	191	185	128	128	191	141	191	133	128	171	191	128	128	191	152	191	150	128	151	191	128	128	191	161
159	128	137	159	156	128	128	159	135	159	130	128	149	159	128	128	159	140	159	139	128	140	159	128	128	159	145
128	128	128	128	128	128	128	128	128	128	128	128	128	128	128	128	128	128	128	128	128	128	128	128	128	128	128
96	128	121	96	111	128	109	96	128	96	128	126	96	106	128	118	96	128	96	123	128	96	99	128	128	96	126
64	128	114	64	95	128	90	64	128	64	128	124	64	83	128	109	64	128	64	119	128	64	69	128	128	64	123
32	128	108	32	78	128	71	32	128	32	128	122	32	61	128	99	32	128	32	114	128	32	40	128	128	32	121
0	128	101	0	62	128	52	0	128	0	128	120	0	38	128	90	0	128	0	110	128	0	11	128	128	0	118
255	96	144	255	241	96	96	255	130	255	109	96	205	255	96	96	255	158	255	151	96	156	255	96	96	255	180
223	96	135	223	212	96	96	223	123	223	106	96	183	223	96	96	223	146	223	140	96	144	223	96	96	223	163
191	96	125	191	182	96	96	191	116	191	104	96	161	191	96	96	191	133	191	129	96	132	191	96	96	191	147
159	96	115	159	154	96	96	159	110	159	101	96	140	159	96	96	159	121	159	118	96	120	159	96	96	159	130
128	96	106	128	125	96	96	128	103	128	99	96	118	128	96	96	128	109	128	107	96	108	128	96	96	128	113
96	96	96	96	96	96	96	96	96	96	96	96	96	96	96	96	96	96	96	96	96	96	96	96	96	96	96
64	96	89	64	80	96	77	64	96	64	96	94	64	74	96	86	64	96	64	91	96	64	67	96	96	64	94
32	96	82	32	63	96	58	32	96	32	96	92	32	51	96	77	32	96	32	87	96	32	37	96	96	32	91
0	96	76	0	46	96	39	0	96	0	96	90	0	29	96	67	0	96	0	82	96	0	8	96	96	0	89
255	64	122	255	238	64	64	255	105	255	79	64	195	255	64	64	255	139	255	131	64	136	255	64	64	255	165
223	64	113	223	209	64	64	223	98	223	77	64	173	223	64	64	223	127	223	120	64	125	223	64	64	223	149
191	64	103	191	180	64	64	191	91	191	74	64	151	191	64	64	191	114	191	108	64	112	191	64	64	191	132
159	64	93	159	151	64	64	159	84	159	72	64	130	159	64	64	159	102	159	97	64	100	159	64	64	159	115
128	64	83	128	122	64	64	128	78	128	69	64	108	128	64	64	128	89	128	86	64	88	128	64	64	128	98
96	64	74	96	93	64	64	96	71	96	67	64	86	96	64	64	96	77	96	75	64	76	96	64	64	96	81
64	64	64	64	64	64	64	64	64	64	64	64	64	64	64	64	64	64	64	64	64	64	64	64	64	64	64
32	64	57	32	47	64	45	32	64	32	64	62	32	42	64	54	32	64	32	59	64	32	35	64	64	32	62
0	64	50	0	31	64	26	0	64	0	64	60	0	19	64	45	0	64	0	55	64	0	5	64	64	0	59
255	32	100	255	235	32	32	255	80	255	50	32	185	255	32	32	255	120	255	110	32	117	255	32	32	255	151
223	32	90	223	206	32	32	223	73	223	47	32	163	223	32	32	223	107	223	99	32	105	223	32	32	223	134
191	32	81	191	177	32	32	191	66	191	45	32	142	191	32	32	191	95	191	88	32	93	191	32	32	191	117
159	32	71	159	148	32	32	159	59	159	42	32	120	159	32	32	159	82	159	76	32	80	159	32	32	159	100
128	32	61	128	119	32	32	128	52	128	40	32	98	128	32	32	128	70	128	65	32	68	128	32	32	128	83
96	32	51	96	90	32	32	96	46	96	37	32	76	96	32	32	96	57	96	54	32	56	96	32	32	96	66
64	32	42	64	61	32	32	64	39	64	35	32	54	64	32	32	64	45	64	43	32	44	64	32	32	64	49
32	32	32	32	32	32	32	32	32	32	32	32	32	32	32	32	32	32	32	32	32	32	32	32	32	32	32
0	32	25	0	15	32	13	0	32	0	32	30	0	10	32	22	0	32	0	27	32	0	3	32	32	0	30
255	0	78	255	232	0	0	255	55	255	20	0	175	255	0	0	255	100	255	89	0	97	255	0	0	255	136
223	0	68	223	203	0	0	223	48	223	18	0	153	223	0	0	223	88	223	78	0	85	223	0	0	223	119
191	0	58	191	174	0	0	191	41	191	15	0	132	191	0	0	191	75	191	67	0	73	191	0	0	191	102
159	0	49	159	145	0	0	159	34	159	13	0	110	159	0	0	159	63	159	56	0	61	159	0	0	159	85
128	0	39	128	117	0	0	128	27	128	10	0	88	128	0	0	128	50	128	44	0	48	128	0	0	128	68
96	0	29	96	88	0	0	96	20	96	8	0	66	96	0	0	96	38	96	33	0	36	96	0	0	96	51
64	0	19	64	58	0	0	64	14	64	5	0	44	64	0	0	64	25	64	22	0	24	64	0	0	64	34
32	0	10	32	29	0	0	32	7	32	3	0	22	32	0	0	32	13	32	11	0	12	32	0	0	32	17
0	0	0	0	0	0	0	0	0	0	0	0	0	0	0	0	0	0	0	0	0	0	0	0	0	0	0

% olv'*_8bit, 9x9x9 grid

255	255	255	255	255	255	255	255	255	0	0	0	0	0	0	0	0	0			
223	244	255	228	223	255	255	223	243	32	32	32	15	21	21	255	255	255			
191	233	255	201	191	255	255	191	230	64	64	64	33	35	36	255	0	78			
159	222	255	174	159	255	255	159	218	96	96	96	49	55	55	0	255	201			
128	212	255	147	128	255	255	128	206	128	128	128	67	70	71	255	232	0			
96	201	255	121	96	255	255	96	194	159	159	159	83	88	88	0	124	255			
64	190	255	94	64	255	255	64	181	191	191	191	100	105	106	0	255	55			
32	179	255	67	32	255	255	32	169	223	223	223	118	122	122	103	0	255			
0	168	255	40	0	255	255	0	157	255	255	255	134	139	140						
255	242	223	226	255	223	223	255	244	0	0	0	151	155	155						
223	223	223	223	223	223	223	223	223	32	32	32	167	173	174						
191	212	223	196	191	223	223	191	211	64	64	64	186	188	188						
159	201	223	169	159	223	223	159	198	96	96	96	201	207	208						
128	190	223	142	128	223	223	128	186	128	128	128	220	222	222						
96	180	223	116	96	223	223	96	174	159	159	159	235	241	242						
64	169	223	89	64	223	223	64	162	191	191	191	255	255	255						
32	158	223	62	32	223	223	32	150	223	223	223	0	0	0						
0	147	223	35	0	223	223	0	138	255	255	255	15	21	21						
255	230	191	197	255	191	191	255	233	0	0	0	33	35	36						
223	210	191	194	223	191	191	223	212	32	32	32	49	55	55						
191	191	191	191	191	191	191	191	191	64	64	64	67	70	71						
159	180	191	164	159	191	191	159	179	96	96	96	83	88	88						
128	169	191	138	128	191	191	128	166	128	128	128	100	105	106						
96	158	191	111	96	191	191	96	154	159	159	159	118	122	122						
64	148	191	84	64	191	191	64	142	191	191	191	134	139	140						
32	137	191	57	32	191	191	32	131	223	223	223	151	155	155						
0	127	191	30	0	191	191	0	118	255	255	255	167	173	174						
255	217	159	169	255	159	159	255	222	0	0	0	186	188	188						
223	198	159	165	223	159	159	223	201	32	32	32	201	207	208						
191	178	159	162	191	159	159	191	180	64	64	64	220	222	222						
159	159	159	159	159	159	159	159	159	96	96	96	235	241	242						
128	148	159	133	128	159	159	128	147	128	128	128	255	255	255						
96	138	159	106	96	159	159	96	135	159	159	159	0	0	0						
64	127	159	79	64	159	159	64	123	191	191	191	15	21	21						
32	117	159	52	32	159	159	32	111	223	223	223	33	35	36						
0	106	159	25	0	159	159	0	99	255	255	255	49	55	55						
255	205	128	140	255	128	128	255	211				67	70	71						
223	185	128	137	223	128	128	223	190				83	88	88						
191	166	128	134	191	128	128	191	169				100	105	106						
159	147	128	131	159	128	128	159	148				118	122	122						
128	128	128	128	128	128	128	128	128				134	139	140						
96	117	128	101	96	128	128	96	116				151	155	155						
64	106	128	74	64	128	128	64	103				167	173	174						
32	95	128	47	32	128	128	32	91				186	188	188						
0	85	128	20	0	128	128	0	79				201	207	208						
255	192	96	112	255	96	96	255	201				220	222	222						
223	173	96	109	223	96	96	223	179				235	241	242						
191	154	96	106	191	96	96	191	158				255	255	255						
159	135	96	102	159	96	96	159	138				0	0	0						
128	115	96	99	128	96	96	128	117				15	21	21						
96	96	96	96	96	96	96	96	96				33	35	36						
64	85	96	69	64	96	96	64	84				49	55	55						
32	74	96	42	32	96	96	32	71				67	70	71						
0	63	96	15	0	96	96	0	59				83	88	88						
255	180	64	83	255	64	64	255	190				100	105	106						
223	160	64	80	223	64	64	223	169				118	122	122						
191	141	64	77	191	64	64	191	148				134	139	140						
159	122	64	74	159	64	64	159	127				151	155	155						
128	103	64	70	128	64	64	128	106				167	173	174						
96	83	64	67	96	64	64	96	85				186	188	188						
64	64	64	64	64	64	64	64	64				201	207	208						
32	53	64	37	32	64	64	32	52				220	222	222						
0	42	64	10	0	64	64	0	39				235	241	242						
255	167	32	55	255	32	32	255	179				255	255	255						
223	148	32	51	223	32	32	223	158												
191	129	32	48	191	32	32	191	137												
159	110	32	45	159	32	32	159	116												
128	90	32	42	128	32	32	128	95												
96	71	32	38	96	32	32	96	74												
64	51	32	35	64	32	32	64	53												
32	32	32	32	32	32	32	32	32												
0	21	32	5	0	32	32	0	20												
255	155	0	26	255	0	0	255	168												
223	136	0	23	223	0	0	223	147												
191	117	0	19	191	0	0	191	127												
159	97	0	16	159	0	0	159	106												
128	78	0	13	128	0	0	128	85												
96	58	0	10	96	0	0	96	63												
64	39	0	6	64	0	0	64	42												
32	19	0	3	32	0	0	32	21												
0	0	0	0	0	0	0	0	0												

% cmyn'*_8bit, 9x9x9 grid

0	0	0	0	0	0	0	0	0	0	0	0	0	0	0	0	0	0	0	0	0	0	0	0	0	0	0	0	0	0	0	0	0	0	0	0
32	0	7	0	32	16	0	0	19	32	0	0	32	0	2	0	32	22	0	0	10	32	0	0	32	5	0	0	32	29	0	0	0	32	2	0
64	0	14	0	64	33	0	0	38	64	0	0	64	0	4	0	64	45	0	0	19	64	0	0	64	9	0	0	64	59	0	0	0	64	5	0
96	0	20	0	96	50	0	0	57	96	0	0	96	0	6	0	96	67	0	0	29	96	0	0	96	14	0	0	96	88	0	0	0	96	7	0
127	0	27	0	127	66	0	0	76	127	0	0	127	0	9	0	127	90	0	0	38	127	0	0	127	18	0	0	127	116	0	0	0	127	10	0
159	0	34	0	159	83	0	0	95	159	0	0	159	0	11	0	159	112	0	0	48	159	0	0	159	23	0	0	159	145	0	0	0	159	12	0
191	0	41	0	191	99	0	0	114	191	0	0	191	0	13	0	191	134	0	0	58	191	0	0	191	27	0	0	191	175	0	0	0	191	15	0
223	0	48	0	223	115	0	0	133	223	0	0	223	0	15	0	223	156	0	0	67	223	0	0	223	32	0	0	223	204	0	0	0	223	17	0
255	0	54	0	255	131	0	0	152	255	0	0	255	0	17	0	255	179	0	0	77	255	0	0	255	37	0	0	255	233	0	0	0	255	20	0
0	32	22	0	0	3	32	0	32	0	25	0	0	29	32	0	10	0	32	0	32	0	19	0	0	21	32	0	20	0	32	0	32	0	15	0
32	32	32	0	32	32	32	0	32	32	32	0	32	32	32	0	32	32	32	0	32	32	32	0	32	32	32	0	32	32	32	0	32	32	32	0
64	32	39	0	64	48	32	0	51	64	32	0	64	32	34	0	64	54	32	0	42	64	32	0	64	37	32	0	64	61	32	0	32	64	34	0
96	32	46	0	96	65	32	0	70	96	32	0	96	32	36	0	96	77	32	0	51	96	32	0	96	41	32	0	96	91	32	0	32	96	37	0
127	32	52	0	127	82	32	0	89	127	32	0	127	32	38	0	127	99	32	0	61	127	32	0	127	46	32	0	127	119	32	0	32	127	39	0
159	32	59	0	159	98	32	0	108	159	32	0	159	32	41	0	159	121	32	0	70	159	32	0	159	50	32	0	159	148	32	0	32	159	42	0
191	32	66	0	191	114	32	0	126	191	32	0	191	32	43	0	191	143	32	0	80	191	32	0	191	55	32	0	191	177	32	0	32	191	44	0
223	32	73	0	223	130	32	0	145	223	32	0	223	32	45	0	223	166	32	0	90	223	32	0	223	59	32	0	223	207	32	0	32	223	47	0
255	32	80	0	255	147	32	0	165	255	32	0	255	32	47	0	255	188	32	0	99	255	32	0	255	64	32	0	255	236	32	0	32	255	49	0
0	64	45	0	0	6	64	0	64	0	50	0	0	59	64	0	20	0	64	0	64	0	39	0	0	42	64	0	40	0	64	0	64	0	30	0
32	64	54	0	32	35	64	0	64	32	57	0	32	61	64	0	42	32	64	0	64	32	51	0	32	53	64	0	52	32	64	0	64	32	47	0
64	64	64	0	64	64	64	0	64	64	64	0	64	64	64	0	64	64	64	0	64	64	64	0	64	64	64	0	64	64	64	0	64	64	64	0
96	64	71	0	96	81	64	0	83	96	64	0	96	64	66	0	96	86	64	0	74	96	64	0	96	69	64	0	96	93	64	0	64	96	66	0
127	64	78	0	127	97	64	0	102	127	64	0	127	64	68	0	127	108	64	0	83	127	64	0	127	73	64	0	127	122	64	0	64	127	69	0
159	64	84	0	159	113	64	0	120	159	64	0	159	64	70	0	159	130	64	0	93	159	64	0	159	78	64	0	159	151	64	0	64	159	71	0
191	64	91	0	191	129	64	0	139	191	64	0	191	64	73	0	191	153	64	0	102	191	64	0	191	82	64	0	191	180	64	0	64	191	74	0
223	64	98	0	223	146	64	0	158	223	64	0	223	64	75	0	223	175	64	0	111	223	64	0	223	87	64	0	223	209	64	0	64	223	76	0
255	64	104	0	255	162	64	0	177	255	64	0	255	64	77	0	255	198	64	0	121	255	64	0	255	91	64	0	255	239	64	0	64	255	79	0
0	96	67	0	0	8	96	0	96	0	76	0	0	88	96	0	30	0	96	0	96	0	58	0	0	63	96	0	60	0	96	0	96	0	45	0
32	96	77	0	32	38	96	0	96	32	82	0	32	91	96	0	52	32	96	0	96	32	71	0	32	74	96	0	72	32	96	0	96	32	62	0
64	96	86	0	64	67	96	0	96	64	89	0	64	93	96	0	74	64	96	0	96	64	83	0	64	85	96	0	84	64	96	0	96	64	79	0
96	96	96	0	96	96	96	0	96	96	96	0	96	96	96	0	96	96	96	0	96	96	96	0	96	96	96	0	96	96	96	0	96	96	96	0
127	96	103	0	127	112	96	0	114	127	96	0	127	96	98	0	127	118	96	0	105	127	96	0	127	100	96	0	127	124	96	0	96	127	98	0
159	96	109	0	159	128	96	0	133	159	96	0	159	96	100	0	159	140	96	0	115	159	96	0	159	105	96	0	159	154	96	0	96	159	101	0
191	96	116	0	191	145	96	0	152	191	96	0	191	96	102	0	191	162	96	0	124	191	96	0	191	109	96	0	191	183	96	0	96	191	103	0
223	96	122	0	223	161	96	0	171	223	96	0	223	96	104	0	223	185	96	0	133	223	96	0	223	114	96	0	223	212	96	0	96	223	105	0
255	96	129	0	255	178	96	0	190	255	96	0	255	96	106	0	255	207	96	0	143	255	96	0	255	118	96	0	255	241	96	0	96	255	108	0
0	127	89	0	0	11	127	0	127	0	101	0	0	117	127	0	40	0	127	0	127	0	78	0	0	84	127	0	80	0	127	0	127	0	60	0
32	127	99	0	32	41	127	0	127	32	107	0	32	120	127	0	62	32	127	0	127	32	90	0	32	95	127	0	92	32	127	0	127	32	77	0
64	127	108	0	64	70	127	0	127	64	114	0	64	122	127	0	84	64	127	0	127	64	103	0	64	105	127	0	104	64	127	0	127	64	94	0
96	127	118	0	96	99	127	0	127	96	120	0	96	125	127	0	106	96	127	0	127	96	115	0	96	116	127	0	115	96	127	0	127	96	110	0
128	128	128	0	128	128	128	0	128	128	128	0	128	128	128	0	128	128	128	0	128	128	128	0	128	128	128	0	128	128	128	0	128	128	128	0
159	127	134	0	159	144	127	0	146	159	127	0	159	127	129	0	159	149	127	0	137	159	127	0	159	132	127	0	159	156	127	0	127	159	129	0
191	127	141	0	191	160	127	0	165	191	127	0	191	127	131	0	191	172	127	0	146	191	127	0	191	136	127	0	191	186	127	0	127	191	132	0
223	127	147	0	223	177	127	0	184	223	127	0	223	127	133	0	223	194	127	0	156	223	127	0	223	141	127	0	223	215	127	0	127	223	134	0
255	127	154	0	255	193	127	0	203	255	127	0	255	127	135	0	255	217	127	0	165	255	127	0	255	145	127	0	255	244	127	0	127	255	137	0
0	159	111	0	0	14	159	0	159	0	125	0	0	146	159	0	50	0	159	0	159	0	97	0	0	104	159	0	99	0	159	0	159	0	75	0
32	159	120	0	32	43	159	0	159	32	132	0	32	149	159	0	72	32	159	0	159	32	109	0	32	115	159	0	111	32	159	0	159	32	92	0
64	159	130	0	64	73	159	0	159	64	139	0	64	151	159	0	94	64	159	0	159	64	122	0	64	126	159	0	123	64	159	0	159	64	108	0
96	159	140	0	96	101	159	0	159	96	145	0	96	154	159	0	115	96	159	0	159	96	134	0	96	137	159	0	135	96	159	0	159	96	125	0
127	159	149	0	127	130	159	0	159	127	152	0	127	156	159	0	137	127	159	0	159	127	146	0	127	148	159	0	147	127	159	0	159	127	142	0
159	159	159	0	159	159	159	0	159	159	159	0	159	159	159	0	159	159	159	0	159	159	159	0	159	159	159	0	159	159	159	0	159	159	159	0
191	159	166	0	191	175	159	0	178	191	159	0	191	159	161	0	191	181	159	0	169	191	159	0	191	164	159	0	191	188	159	0	159	191	161	0
223	159	173	0	223	192	159	0	197	223	159	0	223	159	163	0	223	204	159	0	178	223	159	0	223	168	159	0	223	218	159	0	159	223	164	0
255	159	179	0	255	209	159	0	216	255	159	0	255	159	165	0	255	226	159	0	188	255	159	0	255	173	159	0	255	247	159	0	159	255	166	0
0	191	133	0	0	17	191	0	191	0	150	0	0	176	191	0	60	0	191	0	191	0	116	0	0	124	191	0	119	0	191	0	191	0	90	0
32	191	142	0	32	46	191	0	191	32	157	0	32	178	191	0	82	32	191	0	191	32	128	0	32	135	191	0	130	32	191	0	191	32	106	0
64	191	152	0	64	75	191	0	191	64	164	0	64	181	191	0	104	64	191	0	191	64	141	0	64	147	191	0	143	64	191	0	191	64	123	0
96	191	162	0	96	104	191	0	191	96	171	0	96	183	191	0	125	96	191	0	191	96	153	0	96	158	191	0	155	96	191	0	191	96	140	0
127	191	172	0	127	133	191	0	191	127	177	0	127	186	191	0	147	127	191	0	191	127	166	0	127	169	191	0	167	127	191	0	191	127	157	0
159	191	181	0	159	162	191	0	191	159	184	0	159	188	191	0	169	159	191	0	191	159	178	0	159	180	191	0	179	159	191	0	191	159	174	0
191	191	191	0	191	191	191	0	191	191	191	0	191	191	191	0	191	191	191	0	191	191	191	0	191	191	191	0	191	191	191	0	191	191	191	0
223	191	198	0	223	208	191	0	210	223	191	0	223	191	193	0	223	213	191	0	201	223	191	0	223	196	191	0	223	220	191	0	191	223	193	0
255	191	205	0	255	224	191	0	229	255	191	0	255	191	195	0	255	236	191	0	210	255	191	0	255	200	191	0	255	250	191	0	191	255	196	0
0	223	155	0	0	20	223	0	223	0	175	0	0	205	223	0	70	0	223	0	223	0	135	0	0	145	223	0	138	0	223	0	223	0	104	0
32	223	165	0	32	49	223	0	223	32	182	0	32	208	223	0	92	32	223	0	223	32	148	0	32	156	223	0	150	32	223	0	223	32	121	0
64	223	174	0	64	78	223	0	223	64	189	0	64	210	223	0	113	64	223	0	223	64	160	0	64	167	223	0	162	64	223	0	223	64	138	0
96	223	184	0	96	107	223	0	223	96	196	0	96	213	223	0	135	96	223	0	223	96	173	0	96	179	223	0	175	96	223	0	223	96	155	0
127	223	194	0	127	136	223	0	223	127	203	0	127	215	223	0	157	127	223	0	223	127	185	0	127	190	223	0	187	127	223	0	223	127	172	0
159	223	204	0	159	165	223	0	223	159	209	0	159	218	223	0	179	159	223	0	223	159	198	0	159	201	223	0	199	159	223	0	223	159	189	0
191	223	213	0	191	194	223	0	223	191	216	0	191	220	223	0	201	191	223	0	223	191	210	0	191	212	223	0	211	191	223	0	223	191	206	0
223	223	223	0	223	223	223	0	223	223	223	0	223	223	223	0	223	223	223	0	223	223	223	0	223	223	223	0	223	223	223	0	223	223	223	0
255	223	230	0	255	240	223	0	242	255	223	0	255	223	225	0	255	245	223	0	233	255	223	0	255	228	223	0	255	252	223	0	223	255	225	0
0	255	177	0	0	23	255	0	255	0	200	0	0	235	255	0	80	0	255	0	255	0	155	0	0	166	255	0	158	0	255	0	255	0	119	0
32	255	187	0	32	52	255	0	255	32	207	0	32	237	255	0	102	32	255	0	255	32	167	0	32	177	255	0	170	32	255	0	255	32	136	0
64	255	197	0	64	81	255	0	255	64	214	0	64	240	255	0	123	64	255	0	255	64	180	0	64	188	255	0	182	64	255	0	255	64	153	0
96	255	206	0	96	110	255	0	255	96	221	0	96	242	255	0	145	96	255	0	255	96	192	0	96	199	255	0	194	96	255	0	255	96	170	0
127	255	216	0	127	138	255	0	255	127	228	0	127	245	255	0	167	127	255	0	255	127	205	0	127	211	255	0	207	127	255	0	255	127	187	0
159	255	226	0	159	167	255	0	255	159	235	0	159	247	255	0	189	159	255	0	255	159	217	0	159	222	255	0	219	159	255	0	255	159	204	0
191	255	236	0	191	197	255	0	255	191	241	0	191	250	255	0	211	191	255	0	255	191	230	0	191	233	255	0	231	191	255	0	255	191	221	0
223	255	245	0	223	226	255	0	255	223	248	0	223	252	255	0	233	223	255	0	255	223	242	0	223	244	255	0	243	223	255	0	255	223	238	0
255	255	255	0	255	255	255	0	255	255	255	0	255	255	255	0	255	255	255	0	255	255	255	0	255	255	255	0	255	255	255	0	255	255	255	0

```
% cmyn'*_8bit, 9x9x9 grid
0   0   0   0
32  11  0   0
64  22  0   0
96  33  0   0
127 43  0   0
159 54  0   0
191 65  0   0
223 76  0   0
255 87  0   0
0   13  32  0
32  32  32  0
64  43  32  0
96  54  32  0
127 65  32  0
159 75  32  0
191 86  32  0
223 97  32  0
255 108 32  0
0   25  64  0
32  45  64  0
64  64  64  0
96  75  64  0
127 86  64  0
159 97  64  0
191 107 64  0
223 118 64  0
255 128 64  0
0   38  96  0
32  57  96  0
64  77  96  0
96  96  96  0
127 107 96  0
159 117 96  0
191 128 96  0
223 138 96  0
255 149 96  0
0   50  127 0
32  70  127 0
64  89  127 0
96  108 127 0
128 128 128 0
159 138 127 0
191 149 127 0
223 160 127 0
255 170 127 0
0   63  159 0
32  82  159 0
64  101 159 0
96  120 159 0
127 140 159 0
159 159 159 0
191 170 159 0
223 181 159 0
255 192 159 0
0   75  191 0
32  95  191 0
64  114 191 0
96  133 191 0
127 152 191 0
159 172 191 0
191 191 191 0
223 202 191 0
255 213 191 0
0   88  223 0
32  107 223 0
64  126 223 0
96  145 223 0
127 165 223 0
159 184 223 0
191 204 223 0
223 223 223 0
255 234 223 0
0   100 255 0
32  119 255 0
64  138 255 0
96  158 255 0
127 177 255 0
159 197 255 0
191 216 255 0
223 236 255 0
255 255 255 0
0   0   0   0
27  32  0   0
54  64  0   0
81  96  0   0
108 127 0   0
134 159 0   0
161 191 0   0
188 223 0   0
215 255 0   0
29  0   32  0
32  32  32  0
59  64  32  0
86  96  32  0
113 127 32  0
139 159 32  0
166 191 32  0
193 223 32  0
220 255 32  0
58  0   64  0
61  32  64  0
64  64  64  0
91  96  64  0
117 127 64  0
144 159 64  0
171 191 64  0
198 223 64  0
225 255 64  0
86  0   96  0
90  32  96  0
93  64  96  0
96  96  96  0
122 127 96  0
149 159 96  0
176 191 96  0
203 223 96  0
230 255 96  0
115 0   127 0
118 32  127 0
121 64  127 0
124 96  127 0
128 128 128 0
154 159 127 0
181 191 127 0
208 223 127 0
235 255 127 0
143 0   159 0
146 32  159 0
149 64  159 0
153 96  159 0
156 127 159 0
159 159 159 0
186 191 159 0
213 223 159 0
240 255 159 0
172 0   191 0
175 32  191 0
178 64  191 0
181 96  191 0
185 127 191 0
188 159 191 0
191 191 191 0
218 223 191 0
245 255 191 0
200 0   223 0
204 32  223 0
207 64  223 0
210 96  223 0
213 127 223 0
217 159 223 0
220 191 223 0
223 223 223 0
250 255 223 0
229 0   255 0
232 32  255 0
236 64  255 0
239 96  255 0
242 127 255 0
245 159 255 0
249 191 255 0
252 223 255 0
255 255 255 0
0   0   0   0
0   32  12  0
0   64  25  0
0   96  37  0
0   127 49  0
0   159 61  0
0   191 74  0
0   223 86  0
0   255 98  0
32  0   11  0
32  32  32  0
32  64  44  0
32  96  57  0
32  127 69  0
32  159 81  0
32  191 93  0
32  223 105 0
32  255 117 0
64  0   22  0
64  32  43  0
64  64  64  0
64  96  76  0
64  127 89  0
64  159 101 0
64  191 113 0
64  223 124 0
64  255 137 0
96  0   33  0
96  32  54  0
96  64  75  0
96  96  96  0
96  127 108 0
96  159 120 0
96  191 132 0
96  223 144 0
96  255 156 0
127 0   44  0
127 32  65  0
127 64  86  0
127 96  107 0
128 128 128 0
127 159 139 0
127 191 152 0
127 223 164 0
127 255 176 0
159 0   54  0
159 32  76  0
159 64  97  0
159 96  117 0
159 127 138 0
159 159 159 0
159 191 171 0
159 223 184 0
159 255 196 0
191 0   65  0
191 32  86  0
191 64  107 0
191 96  128 0
191 127 149 0
191 159 170 0
191 191 191 0
191 223 203 0
191 255 216 0
223 0   76  0
223 32  97  0
223 64  118 0
223 96  139 0
223 127 160 0
223 159 181 0
223 191 202 0
223 223 223 0
223 255 235 0
255 0   87  0
255 32  108 0
255 64  128 0
255 96  149 0
255 127 170 0
255 159 192 0
255 191 213 0
255 223 234 0
255 255 255 0
255 255 255 0
223 223 223 0
191 191 191 0
159 159 159 0
128 128 128 0
96  96  96  0
64  64  64  0
32  32  32  0
0   0   0   0
255 255 255 0
223 223 223 0
191 191 191 0
159 159 159 0
128 128 128 0
96  96  96  0
64  64  64  0
32  32  32  0
0   0   0   0
255 255 255 0
223 223 223 0
191 191 191 0
159 159 159 0
128 128 128 0
96  96  96  0
64  64  64  0
32  32  32  0
0   0   0   0
255 255 255 0
240 234 234 0
222 220 219 0
206 200 200 0
188 185 184 0
172 167 167 0
155 150 149 0
137 133 133 0
121 116 115 0
104 100 100 0
88  82  81  0
69  67  67  0
54  48  47  0
35  33  33  0
20  14  13  0
0   0   0   0
255 255 255 0
240 234 234 0
222 220 219 0
206 200 200 0
188 185 184 0
172 167 167 0
155 150 149 0
137 133 133 0
121 116 115 0
104 100 100 0
88  82  81  0
69  67  67  0
54  48  47  0
35  33  33  0
20  14  13  0
0   0   0   0
255 255 255 0
240 234 234 0
222 220 219 0
206 200 200 0
188 185 184 0
172 167 167 0
155 150 149 0
137 133 133 0
121 116 115 0
104 100 100 0
88  82  81  0
69  67  67  0
54  48  47  0
35  33  33  0
20  14  13  0
0   0   0   0
255 255 255 0
240 234 234 0
222 220 219 0
206 200 200 0
188 185 184 0
172 167 167 0
155 150 149 0
137 133 133 0
121 116 115 0
104 100 100 0
88  82  81  0
69  67  67  0
54  48  47  0
35  33  33  0
20  14  13  0
0   0   0   0
255 255 255 0
0   0   0   0
0   255 177 0
255 0   54  0
0   23  255 0
255 131 0   0
255 0   200 0
152 255 0   0
```