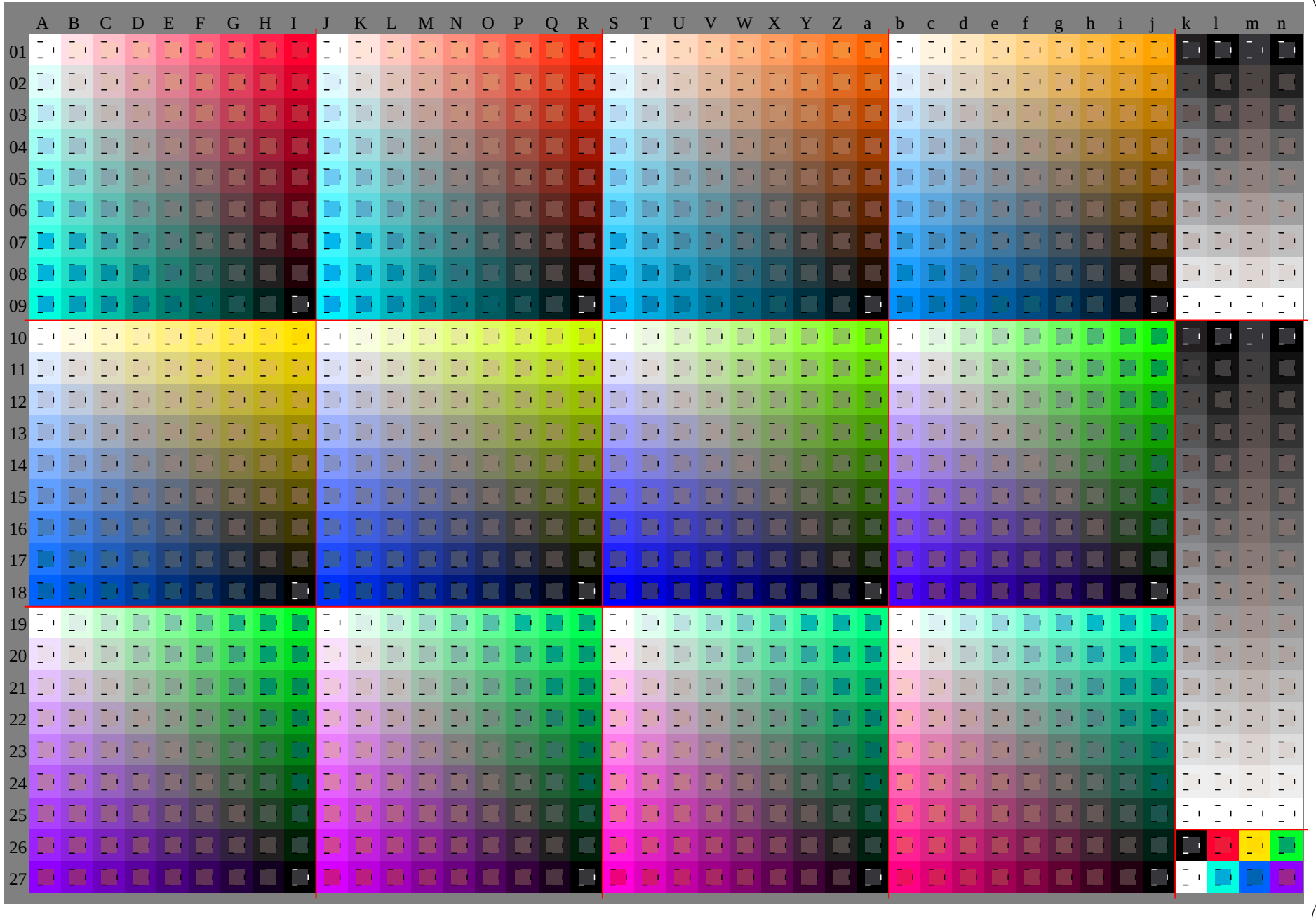

TUB-Registrierung: 20091101-HG41/HG41L0NA.TXT /.PS TUB-Material: Code=rha4ta
Anwendung für Beurteilung und Messung von Drucker– oder Monitorsystemen

Siehe Original/Kopie: http://web.me.com/klaus.richter/HG41/HG41L0NA.TXT /.PS
Technische Information: http://www.ps.bam.deV 2.1, io=1,1, Cx=0; cf1=0.95; nt=0.18; nx=1.0

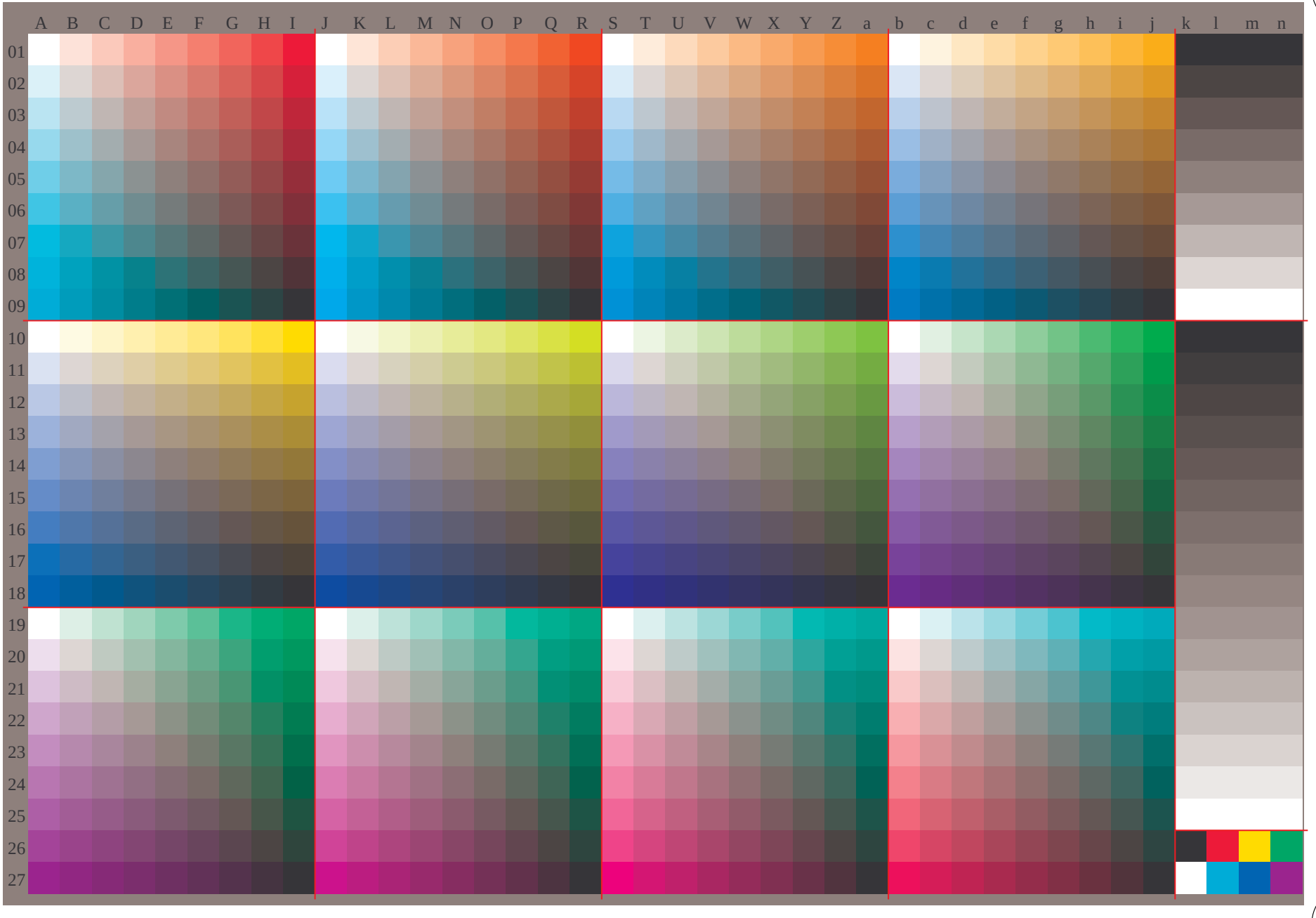

Siehe Original/Kopie: http://web.me.com/klaus.richter/HG41/HG41L0NA.TXT /.PS
Technische Information: http://www.ps.bam.deV 2.1, io=1,1, Cx=0; cf1=0.95; nt=0.18; nx=1.0

TUB-Registrierung: 20091101-HG41/HG41L0NA.TXT /.PS TUB-Material: Code=rha4ta
Anwendung für Beurteilung und Messung von Drucker– oder Monitorsystemen

TUB-Prüfvorlage HG41; Relatives Elementar-Farbsystem O
D65: 1080 Normfarben, Separationen und 23 Datentabellen

Eingabe: *000n / w / nnn0 / www set...*
Ausgabe: *–>cmy0* setcmykcolor*

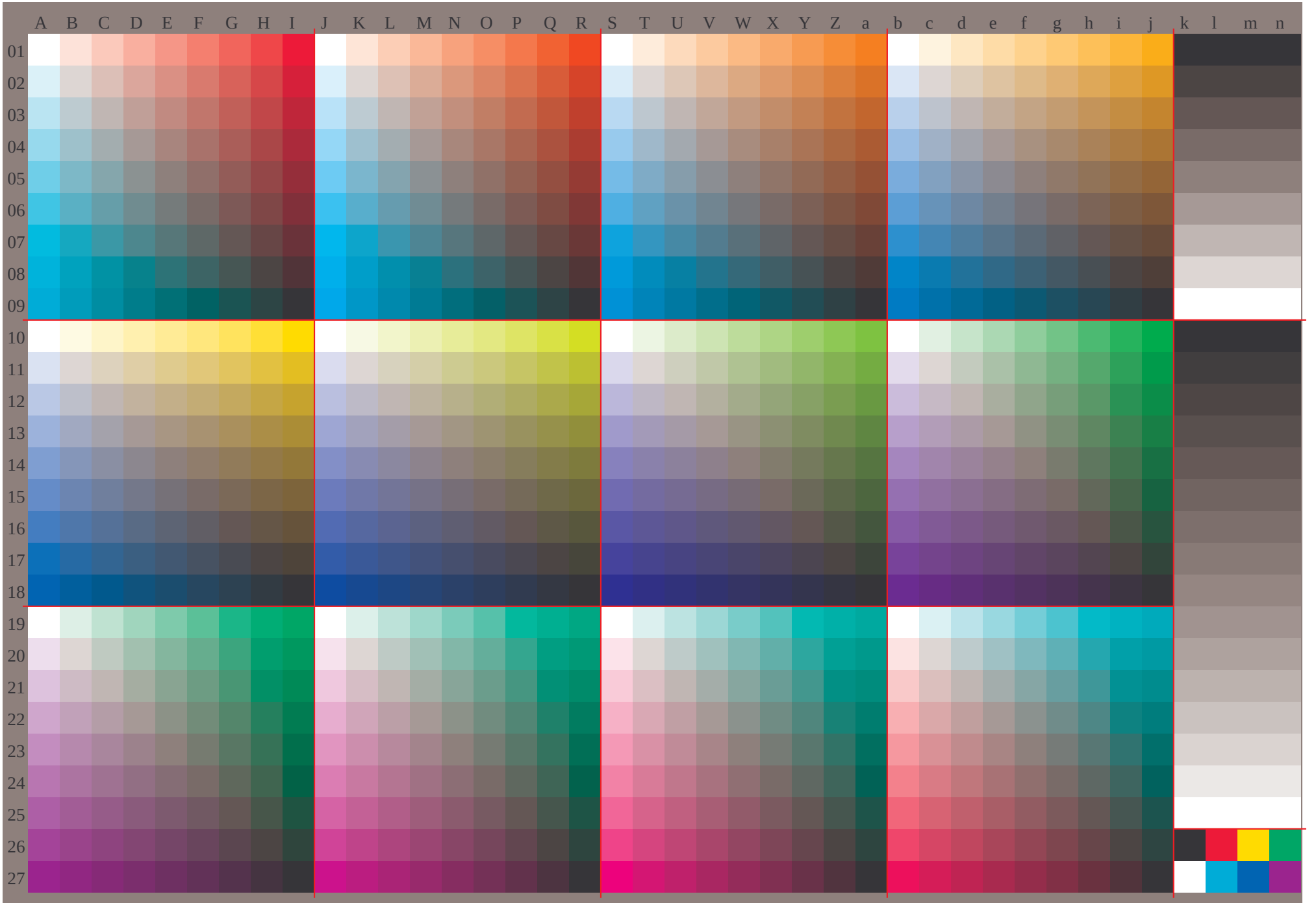

http://130.149.60.45/~farbmetrik/HG41/HG41L0NA.TXT /.PS, Seite 3/30; HRS27_96, L*=27_96; cf1=0.95; nt=0.18; nx=1.0

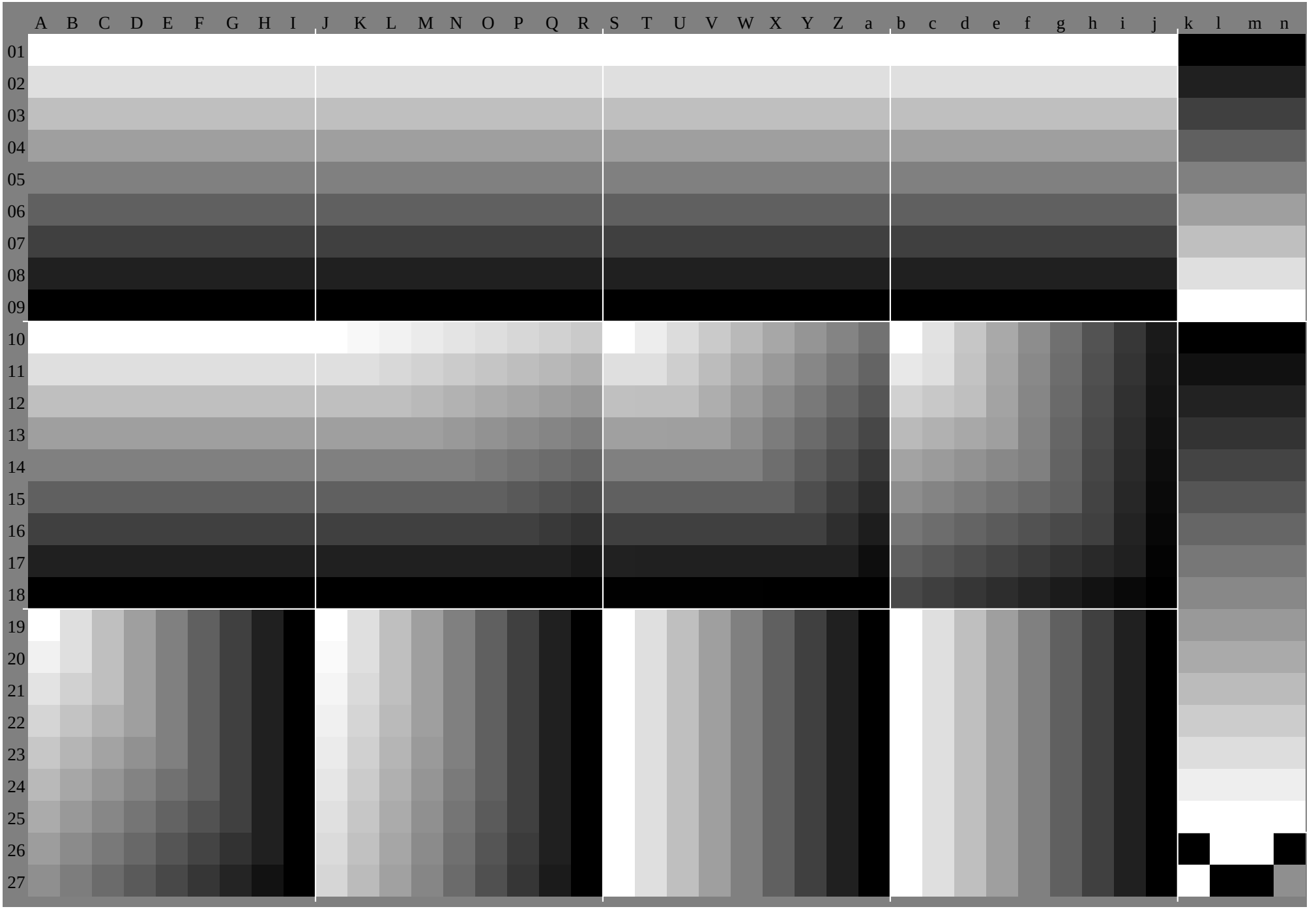

http://130.149.60.45/~farbmetrik/HG41/HG41L0NA.TXT /.PS, Seite 4/30; HRS27_96, L*=27_96; cf1=0.95; nt=0.18; nx=1.0

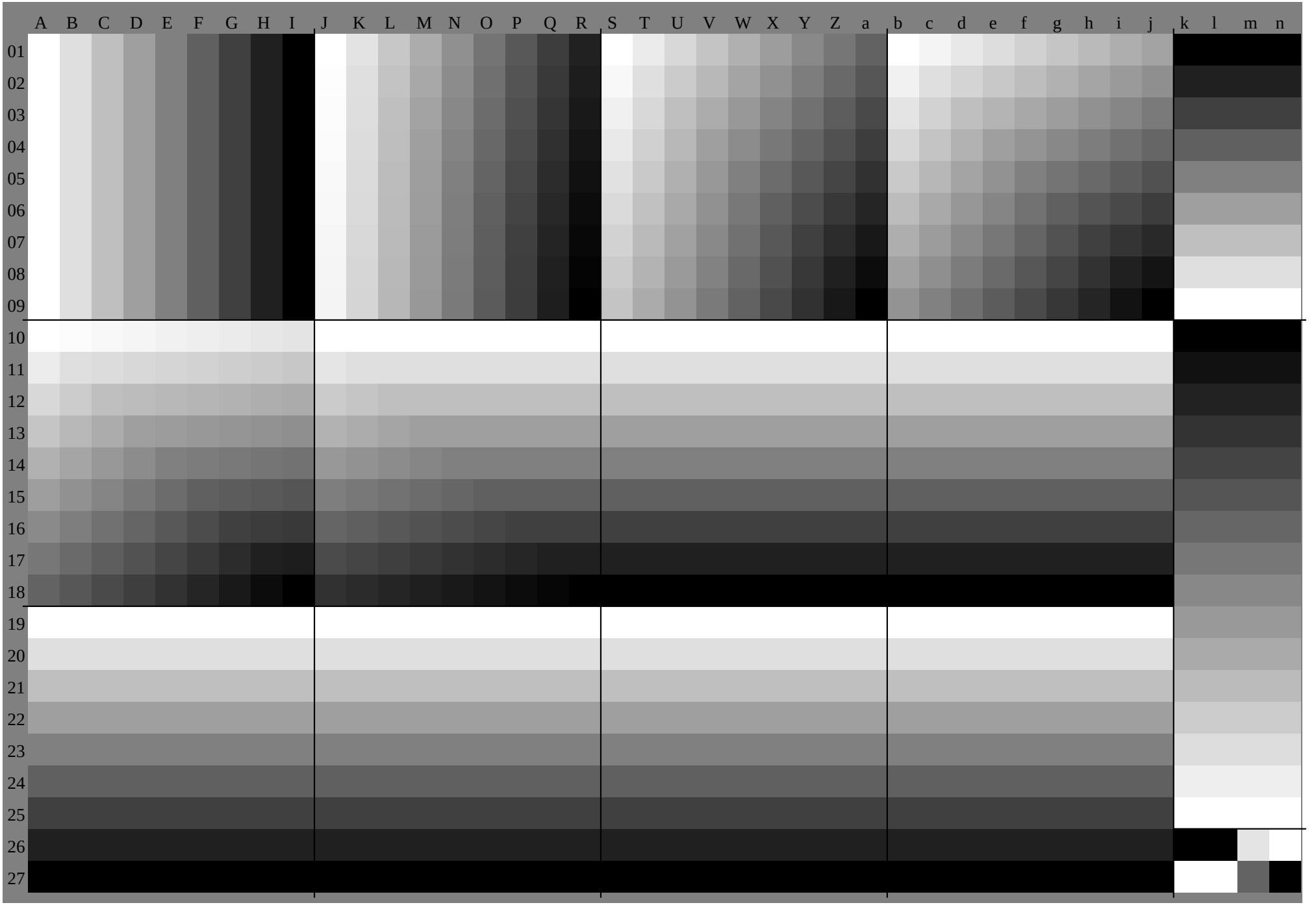
A B C D E F G H I J K L M N O P Q R S T U V W X Y Z a b c d e f g h i j k l m n
01 02 03 04 05 06 07 08 09 10 11 12 13 14 15 16 17 18 19 20 21 22 23 24 25 26 27

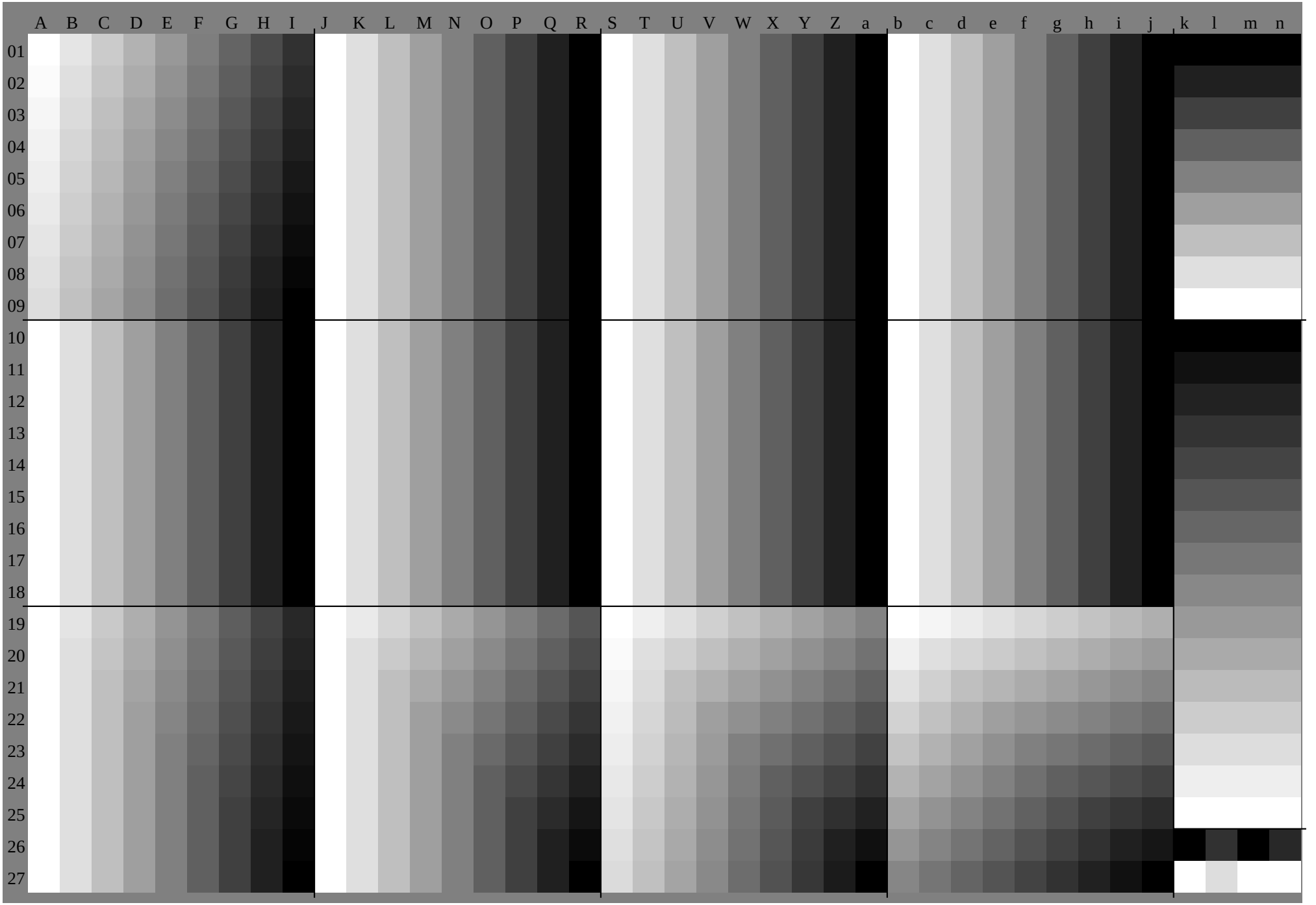
A B C D E F G H I J K L M N O P Q R S T U V W X Y Z a b c d e f g h i j k l m n
01 02 03 04 05 06 07 08 09 10 11 12 13 14 15 16 17 18 19 20 21 22 23 24 25 26 27

Schwarz-Separation leer

	A	B	C	D	E	F	G	H	I	J	K	L	M	N	O	P	Q	R	S	T	U	V	W	X	Y	Z	a	b	c	d	e	f	g	h	i	j	k	lab*olv*		
01	1.0	1.0	1.0	1.0	1.0	1.0	1.0	1.0	1.0	1.0	1.0	1.0	1.0	1.0	1.0	1.0	1.0	1.0	1.0	1.0	1.0	1.0	1.0	1.0	1.0	1.0	1.0	1.0	1.0	1.0	1.0	1.0	1.0	1.0	1.0	1.0	0.0	0.0	0.0	0.0
	1.0	0.88	0.75	0.63	0.5	0.38	0.25	0.13	0.0	1.0	0.89	0.78	0.67	0.56	0.46	0.35	0.24	0.13	1.0	0.92	0.85	0.77	0.69	0.62	0.54	0.46	0.38	1.0	0.95	0.91	0.86	0.82	0.77	0.73	0.68	0.64	0.0	0.0	0.0	0.0
	1.0	0.9	0.8	0.7	0.6	0.5	0.39	0.29	0.19	1.0	0.88	0.75	0.63	0.5	0.38	0.25	0.13	0.0	1.0	0.88	0.75	0.63	0.5	0.38	0.25	0.13	0.0	1.0	0.88	0.75	0.63	0.5	0.38	0.25	0.13	0.0	0.0	0.0	0.0	0.0
02	0.88	0.88	0.88	0.88	0.88	0.88	0.88	0.88	0.88	0.88	0.88	0.88	0.88	0.88	0.88	0.88	0.88	0.88	0.88	0.88	0.88	0.88	0.88	0.88	0.88	0.88	0.88	0.88	0.88	0.88	0.88	0.88	0.88	0.88	0.88	0.88	0.13	0.13	0.13	0.13
	1.0	0.88	0.75	0.63	0.5	0.38	0.25	0.13	0.0	0.99	0.88	0.77	0.66	0.55	0.44	0.33	0.22	0.11	0.97	0.88	0.8	0.72	0.64	0.57	0.49	0.41	0.34	0.95	0.88	0.83	0.78	0.74	0.69	0.65	0.6	0.56	0.13	0.13	0.13	0.13
	0.98	0.88	0.77	0.67	0.57	0.47	0.37	0.27	0.17	1.0	0.88	0.75	0.63	0.5	0.38	0.25	0.13	0.0	1.0	0.88	0.75	0.63	0.5	0.38	0.25	0.13	0.0	1.0	0.88	0.75	0.63	0.5	0.38	0.25	0.13	0.0	0.13	0.13	0.13	0.13
03	0.75	0.75	0.75	0.75	0.75	0.75	0.75	0.75	0.75	0.75	0.75	0.75	0.75	0.75	0.75	0.75	0.75	0.75	0.75	0.75	0.75	0.75	0.75	0.75	0.75	0.75	0.75	0.75	0.75	0.75	0.75	0.75	0.75	0.75	0.75	0.75	0.25	0.25	0.25	0.25
	1.0	0.88	0.75	0.63	0.5	0.38	0.25	0.13	0.0	0.99	0.87	0.75	0.64	0.53	0.42	0.31	0.21	0.1	0.94	0.85	0.75	0.67	0.6	0.52	0.44	0.37	0.29	0.89	0.82	0.75	0.7	0.66	0.61	0.57	0.52	0.48	0.25	0.25	0.25	0.25
	0.97	0.86	0.75	0.65	0.55	0.45	0.35	0.25	0.14	1.0	0.88	0.75	0.63	0.5	0.38	0.25	0.13	0.0	1.0	0.88	0.75	0.63	0.5	0.38	0.25	0.13	0.0	1.0	0.88	0.75	0.63	0.5	0.38	0.25	0.13	0.0	0.25	0.25	0.25	0.25
04	0.63	0.63	0.63	0.63	0.63	0.63	0.63	0.63	0.63	0.63	0.63	0.63	0.63	0.63	0.63	0.63	0.63	0.63	0.63	0.63	0.63	0.63	0.63	0.63	0.63	0.63	0.63	0.63	0.63	0.63	0.63	0.63	0.63	0.63	0.63	0.63	0.38	0.38	0.38	0.38
	1.0	0.88	0.75	0.63	0.5	0.38	0.25	0.13	0.0	0.98	0.86	0.74	0.63	0.52	0.41	0.3	0.19	0.08	0.91	0.82	0.72	0.63	0.55	0.47	0.39	0.32	0.24	0.84	0.77	0.7	0.63	0.58	0.53	0.49	0.44	0.4	0.38	0.38	0.38	0.38
	0.95	0.84	0.73	0.63	0.52	0.42	0.32	0.22	0.12	1.0	0.88	0.75	0.63	0.5	0.38	0.25	0.13	0.0	1.0	0.88	0.75	0.63	0.5	0.38	0.25	0.13	0.0	1.0	0.88	0.75	0.63	0.5	0.38	0.25	0.13	0.0	0.38	0.38	0.38	0.38
05	0.5	0.5	0.5	0.5	0.5	0.5	0.5	0.5	0.5	0.5	0.5	0.5	0.5	0.5	0.5	0.5	0.5	0.5	0.5	0.5	0.5	0.5	0.5	0.5	0.5	0.5	0.5	0.5	0.5	0.5	0.5	0.5	0.5	0.5	0.5	0.5	0.5	0.5	0.5	0.5
	1.0	0.88	0.75	0.63	0.5	0.38	0.25	0.13	0.0	0.98	0.86	0.74	0.62	0.5	0.39	0.28	0.17	0.06	0.88	0.79	0.69	0.6	0.5	0.42	0.35	0.27	0.19	0.79	0.72	0.64	0.57	0.5	0.45	0.41	0.36	0.32	0.5	0.5	0.5	0.5
	0.93	0.82	0.72	0.61	0.5	0.4	0.3	0.2	0.1	1.0	0.88	0.75	0.63	0.5	0.38	0.25	0.13	0.0	1.0	0.88	0.75	0.63	0.5	0.38	0.25	0.13	0.0	1.0	0.88	0.75	0.63	0.5	0.38	0.25	0.13	0.0	0.5	0.5	0.5	0.5
06	0.38	0.38	0.38	0.38	0.38	0.38	0.38	0.38	0.38	0.38	0.38	0.38	0.38	0.38	0.38	0.38	0.38	0.38	0.38	0.38	0.38	0.38	0.38	0.38	0.38	0.38	0.38	0.38	0.38	0.38	0.38	0.38	0.38	0.38	0.38	0.38	0.63	0.63	0.63	0.63
	1.0	0.88	0.75	0.63	0.5	0.38	0.25	0.13	0.0	0.97	0.85	0.73	0.61	0.49	0.38	0.27	0.16	0.05	0.85	0.76	0.66	0.57	0.47	0.38	0.3	0.22	0.14	0.74	0.66	0.59	0.52	0.45	0.38	0.33	0.28	0.24	0.63	0.63	0.63	0.63
	0.92	0.81	0.7	0.59	0.48	0.38	0.27	0.17	0.07	1.0	0.88	0.75	0.63	0.5	0.38	0.25	0.13	0.0	1.0	0.88	0.75	0.63	0.5	0.38	0.25	0.13	0.0	1.0	0.88	0.75	0.63	0.5	0.38	0.25	0.13	0.0	0.63	0.63	0.63	0.63
07	0.25	0.25	0.25	0.25	0.25	0.25	0.25	0.25	0.25	0.25	0.25	0.25	0.25	0.25	0.25	0.25	0.25	0.25	0.25	0.25	0.25	0.25	0.25	0.25	0.25	0.25	0.25	0.25	0.25	0.25	0.25	0.25	0.25	0.25	0.25	0.25	0.75	0.75	0.75	0.75
	1.0	0.88	0.75	0.63	0.5	0.38	0.25	0.13	0.0	0.97	0.85	0.73	0.61	0.49	0.37	0.25	0.14	0.03	0.82	0.73	0.63	0.54	0.44	0.35	0.25	0.17	0.1	0.68	0.61	0.54	0.47	0.39	0.32	0.25	0.2	0.16	0.75	0.75	0.75	0.75
	0.9	0.79	0.68	0.57	0.47	0.36	0.25	0.15	0.05	1.0	0.88	0.75	0.63	0.5	0.38	0.25	0.13	0.0	1.0	0.88	0.75	0.63	0.5	0.38	0.25	0.13	0.0	1.0	0.88	0.75	0.63	0.5	0.38	0.25	0.13	0.0	0.75	0.75	0.75	0.75
08	0.13	0.13	0.13	0.13	0.13	0.13	0.13	0.13	0.13	0.13	0.13	0.13	0.13	0.13	0.13	0.13	0.13	0.13	0.13	0.13	0.13	0.13	0.13	0.13	0.13	0.13	0.13	0.13	0.13	0.13	0.13	0.13	0.13	0.13	0.13	0.13	0.88	0.88	0.88	0.88
	1.0	0.88	0.75	0.63	0.5	0.38	0.25	0.13	0.0	0.96	0.84	0.72	0.6	0.48	0.36	0.24	0.13	0.02	0.8	0.7	0.6	0.51	0.41	0.32	0.22	0.13	0.05	0.63	0.56	0.49	0.41	0.34	0.27	0.2	0.13	0.08	0.88	0.88	0.88	0.88
	0.88	0.77	0.67	0.56	0.45	0.34	0.23	0.13	0.02	1.0	0.88	0.75	0.63	0.5	0.38	0.25	0.13	0.0	1.0	0.88	0.75	0.63	0.5	0.38	0.25	0.13	0.0	1.0	0.88	0.75	0.63	0.5	0.38	0.25	0.13	0.0	0.88	0.88	0.88	0.88
09	0.0	0.0	0.0	0.0	0.0	0.0	0.0	0.0	0.0	0.0	0.0	0.0	0.0	0.0	0.0	0.0	0.0	0.0	0.0	0.0	0.0	0.0	0.0	0.0	0.0	0.0	0.0	0.0	0.0	0.0	0.0	0.0	0.0	0.0	0.0	0.0	1.0	1.0	1.0	1.0
	1.0	0.88	0.75	0.63	0.5	0.38	0.25	0.13	0.0	0.96	0.84	0.72	0.6	0.48	0.36	0.24	0.12	0.0	0.77	0.67	0.57	0.48	0.38	0.29	0.19	0.1	0.0	0.58	0.51	0.43	0.36	0.29	0.22	0.14	0.07	0.0	1.0	1.0	1.0	1.0
	0.87	0.76	0.65	0.54	0.43	0.32	0.22	0.11	0.0	1.0	0.88	0.75	0.63	0.5	0.38	0.25	0.13	0.0	1.0	0.88	0.75	0.63	0.5	0.38	0.25	0.13	0.0	1.0	0.88	0.75	0.63	0.5	0.38	0.25	0.13	0.0	1.0	1.0	1.0	1.0
10	1.0	1.0	1.0	1.0	1.0	1.0	1.0	1.0	1.0	1.0	0.97	0.95	0.92	0.9	0.87	0.84	0.82	0.79	1.0	0.93	0.86	0.79	0.72	0.65	0.59	0.52	0.45	1.0	0.89	0.78	0.66	0.55	0.44	0.33	0.22	0.1	0.0	0.0	0.0	0.0
	1.0	0.99	0.97	0.96	0.95	0.93	0.92	0.91	0.89	1.0	1.0	1.0	1.0	1.0	1.0	1.0	1.0	1.0	1.0	1.0	1.0	1.0	1.0	1.0	1.0	1.0	1.0	1.0	1.0	1.0	1.0	1.0	1.0	1.0	1.0	1.0	0.0	0.0	0.0	0.0
	1.0	0.88	0.75	0.63	0.5	0.38	0.25	0.13	0.0	1.0	0.88	0.75	0.63	0.5	0.38	0.25	0.13	0.0	1.0	0.88	0.75	0.63	0.5	0.38	0.25	0.13	0.0	1.0	0.88	0.75	0.63	0.5	0.38	0.25	0.13	0.0	0.0	0.0	0.0	0.0
11	0.88	0.88	0.88	0.88	0.88	0.88	0.88	0.88	0.88	0.88	0.88	0.85	0.82	0.8	0.77	0.75	0.72	0.69	0.88	0.88	0.81	0.74	0.67	0.6	0.53	0.46	0.39	0.91	0.88	0.76	0.65	0.54	0.43	0.31	0.2	0.09	0.07	0.07	0.07	0.07
	0.92	0.88	0.86	0.85	0.84	0.82	0.81	0.8	0.78	0.9	0.88	0.88	0.88	0.88	0.88	0.88	0.88	0.88	0.88	0.88	0.88	0.88	0.88	0.88	0.88	0.88	0.88	0.88	0.88	0.88	0.88	0.88	0.88	0.88	0.88	0.88	0.07	0.07	0.07	0.07
	1.0	0.88	0.75	0.63	0.5	0.38	0.25	0.13	0.0	1.0	0.88	0.75	0.63	0.5	0.38	0.25	0.13	0.0	1.0	0.88	0.75	0.63	0.5	0.38	0.25	0.13	0.0	1.0	0.88	0.75	0.63	0.5	0.38	0.25	0.13	0.0	0.07	0.07	0.07	0.07
12	0.75	0.75	0.75	0.75	0.75	0.75	0.75	0.75	0.75	0.75	0.75	0.75	0.72	0.7	0.67	0.65	0.62	0.59	0.75	0.75	0.75	0.68	0.61	0.54	0.47	0.4	0.34	0.82	0.79	0.75	0.64	0.53	0.41	0.3	0.19	0.08	0.13	0.13	0.13	0.13
	0.85	0.8	0.75	0.74	0.72	0.71	0.7	0.68	0.67	0.8	0.77	0.75	0.75	0.75	0.75	0.75	0.75	0.75	0.75	0.75	0.75	0.75	0.75	0.75	0.75	0.75	0.75	0.75	0.75	0.75	0.75	0.75	0.75	0.75	0.75	0.75	0.13	0.13	0.13	0.13
	1.0	0.88	0.75	0.63	0.5	0.38	0.25	0.13	0.0	1.0	0.88	0.75	0.63	0.5	0.38	0.25	0.13	0.0	1.0	0.88	0.75	0.63	0.5	0.38	0.25	0.13	0.0	1.0	0.88	0.75	0.63	0.5	0.38	0.25	0.13	0.0	0.13	0.13	0.13	0.13
13	0.63	0.63	0.63	0.63	0.63	0.63	0.63	0.63	0.63	0.63	0.63	0.63	0.63	0.6	0.57	0.55	0.52	0.5	0.63	0.63	0.63	0.63	0.56	0.49	0.42	0.35	0.28	0.73	0.7	0.66	0.63	0.51	0.4	0.29	0.18	0.06	0.2	0.2	0.2	0.2
	0.77	0.72	0.67	0.63	0.61	0.6	0.59	0.57	0.56	0.7	0.67	0.65	0.63	0.63	0.63	0.63	0.63	0.63	0.63	0.63	0.63	0.63	0.63	0.63	0.63	0.63	0.63	0.63	0.63	0.63	0.63	0.63	0.63	0.63	0.63	0.63	0.2	0.2	0.2	0.2
	1.0	0.88	0.75	0.63	0.5	0.38	0.25	0.13	0.0	1.0	0.88	0.75	0.63	0.5	0.38	0.25	0.13	0.0	1.0	0.88	0.75	0.63	0.5	0.38	0.25	0.13	0.0	1.0	0.88	0.75	0.63	0.5	0.38	0.25	0.13	0.0	0.2	0.2	0.2	0.2
14	0.5	0.5	0.5	0.5	0.5	0.5	0.5	0.5	0.5	0.5	0.5	0.5	0.5	0.5	0.47	0.45	0.42	0.4	0.5	0.5	0.5	0.5	0.5	0.43	0.36	0.29	0.22	0.64	0.61	0.57	0.54	0.5	0.39	0.28	0.16	0.05	0.27	0.27	0.27	0.27
	0.69	0.65	0.6	0.55	0.5	0.49	0.47	0.46	0.45	0.6	0.57	0.55	0.52	0.5	0.5	0.5	0.5	0.5	0.5	0.5	0.5	0.5	0.5	0.5	0.5	0.5	0.5	0.5	0.5	0.5	0.5	0.5	0.5	0.5	0.5	0.5	0.27	0.27	0.27	0.27
	1.0	0.88	0.75	0.63	0.5	0.38	0.25	0.13	0.0	1.0	0.88	0.75	0.63	0.5	0.38	0.25	0.13	0.0	1.0	0.88	0.75	0.63	0.5	0.38	0.25	0.13	0.0	1.0	0.88	0.75	0.63	0.5	0.38	0.25	0.13	0.0	0.27	0.27	0.27	0.27
15	0.38	0.38	0.38	0.38	0.38	0.38	0.38	0.38	0.38	0.38	0.38	0.38	0.38	0.38	0.38	0.35	0.32	0.3	0.38	0.38	0.38	0.38	0.38	0.38	0.31	0.24	0.17	0.55	0.52	0.48	0.45	0.41	0.38	0.26	0.15	0.04	0.33	0.33	0.33	0.33
	0.62	0.57	0.52	0.47	0.42	0.38	0.36	0.35	0.34	0.5	0.47	0.45	0.42	0.4	0.38	0.38	0.38	0.38	0.38	0.38	0.38	0.38	0.38	0.38	0.38	0.38	0.38	0.38	0.38	0.38	0.38	0.38	0.38	0.38	0.38	0.38	0.33	0.33	0.33	0.33
	1.0	0.88	0.75	0.63	0.5	0.38	0.25	0.13	0.0	1.0	0.88	0.75	0.63	0.5	0.38	0.25	0.13	0.0	1.0	0.88	0.75	0.63	0.5	0.38	0.25	0.13	0.0	1.0	0.88	0.75	0.63	0.5	0.38	0.25	0.13	0.0	0.33	0.33	0.33	0.33
16	0.25	0.25	0.25	0.25	0.25	0.25	0.25	0.25	0.25	0.25	0.25	0.25	0.25	0.25	0.25	0.25	0.22	0.2	0.25	0.25	0.25	0.25	0.25	0.25	0.25	0.18	0.11	0.46	0.43	0.39	0.36	0.32	0.29	0.25	0.14	0.03	0.4	0.4	0.4	0.4
	0.54	0.49	0.44	0.4	0.35	0.3	0.25	0.24	0.22	0.4	0.37	0.35	0.32	0.3	0.27	0.25	0.25	0.25	0.25	0.25	0.25	0.25	0.25	0.25	0.25	0.25	0.25	0.25	0.25	0.25	0.25	0.25	0.25	0.25	0.25	0.25	0.4	0.4	0.4	0.4
	1.0	0.88	0.75	0.63	0.5	0.38	0.25	0.13	0.0	1.0	0.88	0.75	0.63	0.5	0.38	0.25	0.13	0.0	1.0	0.88	0.75	0.63	0.5	0.38	0.25	0.13	0.0	1.0	0.88	0.75	0.63	0.5	0.38	0.25	0.13	0.0	0.4	0.4	0.4	0.4
17	0.13	0.13	0.13	0.13	0.13	0.13	0.13	0.13	0.13	0.13	0.13	0.13	0.13	0.13	0.13	0.13	0.13	0.1	0.13	0.13	0.13	0.13	0.13	0.13	0.13	0.13	0.06	0.37	0.34	0.3	0.27	0.23	0.2	0.16	0.13	0.01	0.47	0.47	0.47	0.47
	0.47	0.42	0.37	0.32	0.27	0.22	0.17	0.13	0.11	0.29	0.27	0.25	0.22	0.2	0.17	0.15	0.13	0.13	0.13	0.13	0.13	0.13	0.13	0.13	0.13	0.13	0.13	0.13	0.13	0.13	0.13	0.13	0.13	0.13	0.13	0.13	0.47	0.47	0.47	0.47
	1.0	0.88	0.75	0.63	0.5	0.38	0.25	0.13	0.0	1.0	0.88	0.75	0.63	0.5	0.38	0.25	0.13	0.0	1.0	0.88	0.75	0.63	0.5	0.38	0.25	0.13	0.0	1.0	0.88	0.75	0.63	0.5	0.38	0.25	0.13	0.0	0.47	0.47	0.47	0.47
18	0.0	0.0	0.0	0.0	0.0	0.0	0.0	0.0	0.0	0.0	0.0	0.0	0.0	0.0	0.0	0.0	0.0	0.0	0.0	0.0	0.0	0.0	0.0	0.0	0.0	0.0	0.0	0.28	0.25	0.21	0.18	0.14	0.11	0.07	0.04	0.0	0.53	0.53	0.53	0.53
	0.39	0.34	0.29	0.24	0.19	0.15	0.1	0.05	0.0	0.19	0.17	0.15	0.12	0.1	0.07	0.05	0.02	0.0	0.0	0.0	0.0	0.0	0.0	0.0	0.0	0.0	0.0	0.0	0.0	0.0	0.0	0.0	0.0	0.0	0.0	0.0	0.53	0.53	0.53	0.53
	1.0	0.88	0.75	0.63	0.5	0.38	0.25	0.13	0.0	1.0	0.88	0.75	0.63	0.5	0.38	0.25	0.13	0.0	1.0	0.88	0.75	0.63	0.5	0.38	0.25	0.13	0.0	1.0	0.88	0.75	0.63	0.5	0.38	0.25	0.13	0.0	0.53	0.53	0.53	0.53
19	1.0	0.88	0.75	0.63	0.5	0.38	0.25	0.13	0.0	1.0	0.88	0.75	0.63	0.5	0.38	0.25	0.13	0.0	1.0	0.88	0.75	0.63	0.5	0.38	0.25	0.13	0.0	1.0	0.88	0.75	0.63	0.5	0.38	0.25	0.13	0.0	0.6	0.6	0.6	0.6
	1.0	1.0	1.0	1.0	1.0	1.0	1.0	1.0	1.0	1.0	1.0	1.0	1.0	1.0	1.0	1.0	1.0	1.0	1.0	1.0	1.0	1.0	1.0	1.0	1.0	1.0	1.0	1.0	1.0	1.0	1.0	1.0	1.0	1.0	1.0	1.0	0.6	0.6	0.6	0.6
	1.0	0.89	0.79	0.68	0.58	0.47	0.37	0.26	0.16	1.0	0.92	0.83	0.75	0.67	0.58	0.5	0.42	0.33	1.0	0.94	0.88	0.82	0.76	0.69	0.63	0.57	0.51	1.0	0.96	0.92	0.88	0.84	0.81	0.77	0.73	0.69	0.6	0.6	0.6	0.6
20	0.95	0.88	0.75	0.63	0.5	0.38	0.25	0.13	0.0	0.98	0.88	0.75	0.63	0.5	0.38	0.25	0.13	0.0	1.0	0.88	0.75	0.63	0.5	0.38	0.25	0.13	0.0	1.0	0.88	0.75	0.63	0.5	0.38	0.25	0.13	0.0	0.67	0.67	0.67	0.67
	0.88	0.88	0.88	0.88	0.88	0.88	0.88	0.88	0.88	0.88	0.88	0.88	0.88	0.88	0.88	0.88	0.88	0.88	0.88	0.88	0.88	0.88	0.88	0.88	0.88	0.88	0.88	0.88	0.88	0.88	0.88	0.88	0.88	0.88	0.88	0.88	0.67	0.67	0.67	0.67
	1.0	0.88	0.77	0.66	0.56	0.45	0.35	0.24	0.14	1.0	0.88	0.79	0.71	0.63	0.54	0.46	0.38	0.29	0.98	0.88	0.81	0.75	0.69	0.63	0.57	0.51	0.45	0.94	0.88	0.84	0.8	0.76	0.72	0.68	0.64	0.6	0.67	0.67	0.67	0.67
21	0.89	0.82	0.75	0.63	0.5	0.38	0.25	0.13	0.0	0.96	0.86	0.75	0.63	0.5	0.38	0.25	0.13	0.0	1.0	0.88	0.75	0.63	0.5	0.38	0.25	0.13	0.0	1.0	0.88	0.75	0.63	0.5	0.38	0.25	0.13	0.0	0.73	0.73	0.73	0.73
	0.75	0.75	0.75	0.75	0.75	0.75	0.75	0.75	0.75	0.75	0.75	0.75	0.75	0.75	0.75	0.75	0.75	0.75	0.75	0.75	0.75	0.75	0.75	0.75	0.75	0.75	0.75	0.75	0.75	0.75	0.75	0.75	0.75	0.75	0.75	0.75	0.73	0.73	0.73	0.73
	1.0	0.88	0.75	0.64	0.54	0.43	0.33	0.22	0.12	1.0	0.88	0.75	0.67	0.58	0.5	0.42	0.33	0.25	0.96	0.86	0.75	0.69	0.63	0.57	0.51	0.44	0.38	0.88	0.82	0.75	0.71	0.67	0.63	0.59	0.56	0.52	0.73	0.73	0.73	0.73
22	0.84	0.77	0.7	0.63	0.5	0.38	0.25	0.13	0.0	0.94	0.84	0.73	0.63	0.5	0.38	0.25	0.13	0.0	1.0	0.88	0.75	0.63	0.5	0.38	0.25	0.13	0.0	1.0	0.88	0.75	0.63	0.5	0.38	0.25	0.13	0.0	0.8	0.8	0.8	0.8
	0.63	0.63	0.63	0.63	0.63	0.63	0.63	0.63	0.63	0.63	0.63	0.63	0.63	0.63	0.63	0.63	0.63	0.63	0.63	0.63	0.63	0.63	0.63	0.63	0.63	0.63	0.63	0.63	0.63	0.63	0.63	0.63	0.63	0.63	0.63	0.63	0.8	0.8	0.8	0.8
	1.0	0.88	0.75	0.63	0.52	0.41	0.31	0.2	0.1	1.0	0.88	0.75	0.63	0.54	0.46	0.38	0.29	0.21	0.95	0.84	0.73	0.63	0.56	0.5	0.44	0.38	0.32	0.82	0.76	0.69	0.63	0.59	0.55	0.51	0.47	0.43	0.8	0.8	0.8	0.8
23	0.78	0.71	0.64	0.57	0.5	0.38	0.25	0.13	0.0	0.92	0.82	0.71	0.61	0.5	0.38	0.25	0.13	0.0	1.0	0.88	0.75	0.63	0.5	0.38	0.25	0.13	0.0	1.0	0.88	0.75	0.63	0.5	0.38	0.25	0.13	0.0	0.87	0.87	0.87	0.87
	0.5	0.5	0.5	0.5	0.5	0.5	0.5	0.5	0.5	0.5	0.5	0.5	0.5	0.5	0.5	0.5	0.5	0.5	0.5	0.5	0.5	0.5	0.5	0.5	0.5	0.5	0.5	0.5	0.5	0.5	0.5	0.5	0.5	0.5	0.5	0.5	0.87	0.87	0.87	0.87
	1.0	0.88	0.75	0.63	0.5	0.39	0.29	0.18	0.08	1.0	0.88	0.75	0.63	0.5	0.42	0.33	0.25	0.17	0.93	0.82	0.71	0.61	0.5	0.44	0.38	0.32	0.26	0.76	0.7	0.63	0.57	0.5	0.46	0.42	0.38	0.34	0.87	0.87	0.87	0.87
24	0.73	0.66	0.59	0.52	0.45	0.38	0.25	0.13	0.0	0.9	0.8	0.69	0.59	0.48	0.38	0.25	0.13	0.0	1.0	0.88	0.75	0.63	0.5	0.38	0.25	0.13	0.0	1.0	0.88	0.75	0.63	0.5	0.38	0.25	0.13	0.0	0.93	0.93	0.93	0.93
	0.38	0.38	0.38	0.38	0.38	0.38	0.38	0.38	0.38	0.38	0.38	0.38	0.38	0.38	0.38	0.38	0.38	0.38	0.38	0.38	0.38	0.38	0.38	0.38	0.38	0.38	0.38	0.38	0.38	0.38	0.38	0.38	0.38	0.38	0.38	0.38	0.93	0.93	0.93	0.93
	1.0	0.88	0.75	0.63	0.5	0.38	0.27	0.16	0.06	1.0	0.88	0.75	0.63	0.5	0.38	0.29	0.21	0.13	0.91	0.8	0.7	0.59	0.48	0.38	0.31	0.25	0.19	0.7	0.64	0.57	0.51	0.44	0.38	0.34	0.3	0.26	0.93	0.93	0.93	0.93
25	0.67	0.6	0.53	0.46	0.39	0.32	0.25	0.13	0.0	0.88	0.78	0.67	0.57	0.46	0.36	0.25	0.13	0.0	1.0	0.88	0.75	0.63	0.5	0.38	0.25	0.13	0.0	1.0	0.88	0.75	0.63	0.5	0.38	0.25	0.13	0.0	1.0	1.0	1.0	1.0
	0.25	0.25	0.25	0.25	0.25	0.25	0.25	0.25	0.25	0.25	0.25	0.25	0.25	0.25	0.25	0.25	0.25	0.25	0.25	0.25	0.25	0.25	0.25	0.25	0.25	0.25	0.25	0.25	0.25	0.25	0.25	0.25	0.25	0.25	0.25	0.25	1.0	1.0	1.0	1.0
	1.0	0.88	0.75	0.63	0.5	0.38	0.25	0.14	0.04	1.0	0.88	0.75	0.63	0.5	0.38	0.25	0.17	0.08	0.89	0.79	0.68	0.57	0.46	0.36	0.25	0.19	0.13	0.64	0.58	0.51	0.45	0.38	0.32	0.25	0.21	0.17	1.0	1.0	1.0	1.0
26	0.62	0.55	0.48	0.41	0.34	0.27	0.2	0.13	0.0	0.86	0.76	0.65	0.55	0.44	0.34	0.23	0.13	0.0	1.0	0.88	0.75	0.63	0.5	0.38	0.25	0.13	0.0	1.0	0.88	0.75	0.63	0.5	0.38	0.25	0.13	0.0	0.0	1.0	1.0	0.0
	0.13	0.13	0.13	0.13	0.13	0.13	0.13	0.13	0.13	0.13	0.13	0.13	0.13	0.13	0.13	0.13	0.13	0.13	0.13	0.13	0.13	0.13	0.13	0.13	0.13	0.13	0.13	0.13	0.13	0.13	0.13	0.13	0.13	0.13	0.13	0.13	0.0	0.0	0.89	1.0
	1.0	0.88	0.75	0.63	0.5	0.38	0.25	0.13	0.02	1.0	0.88	0.75	0.63	0.5	0.38	0.25	0.13	0.04	0.88	0.77	0.66	0.55	0.45	0.34	0.23	0.13	0.06	0.58	0.52	0.45	0.39	0.32	0.26	0.19	0.13	0.09	0.0	0.19	0.0	0.16
27	0.56	0.49	0.42	0.35	0.28	0.21	0.14	0.07	0.0	0.84	0.74	0.63	0.53	0.42	0.32	0.21	0.11	0.0	1.0	0.88	0.75	0.63	0.5	0.38	0.25	0.13	0.0	1.0	0.88	0.75	0.63	0.5	0.38	0.25	0.13	0.0	1.0	0.0	0.0	0.56
	0.0	0.0	0.0	0.0	0.0	0.0	0.0	0.0	0.0	0.0	0.0	0.0	0.0	0.0	0.0	0.0	0.0	0.0	0.0	0.0	0.0	0.0	0.0	0.0	0.0	0.0	0.0	0.0	0.0	0.0	0.0	0.0	0.0	0.0	0.0	0.0	1.0	1.0	0.39	0.0
	1.0	0.88	0.75	0.63	0.5	0.38	0.25	0.13	0.0	1.0	0.88	0.75	0.63	0.5	0.38	0.25	0.13	0.0	0.86	0.75	0.64	0.54	0.43	0.32	0.21	0.11	0.0	0.53	0.46	0.39	0.33	0.26	0.2	0.13	0.07	0.0	1.0	0.87	1.0	1.0

	A	B	C	D	E	F	G	H	I	J	K	L	M	N	O	P	Q	R	S	T	U	V	W	X	Y	Z	a	b	c	d	e	f	g	h	i	j	k	*lab*rgb**
01	1.0	1.0	1.0	1.0	1.0	1.0	1.0	1.0	1.0	1.0	1.0	1.0	1.0	1.0	1.0	1.0	1.0	1.0	1.0	1.0	1.0	1.0	1.0	1.0	1.0	1.0	1.0	1.0	1.0	1.0	1.0	1.0	1.0	1.0	1.0	1.0	0.0	0.0	0.0	0.0
	1.0	0.880	.750	.630	.5	0.380	.250	.130	.0	1.0	0.910	.810	.720	.620	.530	.440	.340	.251	1.0	0.940	.870	.810	.750	.690	.620	.560	.5	1.0	0.970	.940	.910	.870	.840	.810	.780	.750	0.0	0.0	0.0	0.0
	1.0	0.880	.750	.630	.5	0.380	.250	.130	.0	1.0	0.880	.750	.630	.5	0.380	.250	.130	.0	1.0	0.880	.750	.630	.5	0.380	.250	.130	.0	1.0	0.880	.750	.630	.5	0.380	.250	.130	.0	0.0	0.0	0.0	0.0
02	0.880	.880	.880	.880	.880	.880	.880	.880	.880	.880	.880	.880	.880	.880	.880	.880	.880	.880	.880	.880	.880	.880	.880	.880	.880	.880	.880	.880	.880	.880	.880	.880	.880	.880	.880	.880	.130	.130	.130	.130
	1.0	0.880	.750	.630	.5	0.380	.250	.130	.0	0.970	.880	.780	.690	.590	.5	0.410	.310	.220	.940	.880	.810	.750	.690	.620	.560	.5	0.440	.910	.880	.840	.810	.780	.750	.720	.690	.660	.130	.130	.130	.130
	1.0	0.880	.750	.630	.5	0.380	.250	.130	.0	1.0	0.880	.750	.630	.5	0.380	.250	.130	.0	1.0	0.880	.750	.630	.5	0.380	.250	.130	.0	1.0	0.880	.750	.630	.5	0.380	.250	.130	.0	.130	.130	.130	.130
03	0.750	.750	.750	.750	.750	.750	.750	.750	.750	.750	.750	.750	.750	.750	.750	.750	.750	.750	.750	.750	.750	.750	.750	.750	.750	.750	.750	.750	.750	.750	.750	.750	.750	.750	.750	.750	.250	.250	.250	.250
	1.0	0.870	.750	.630	.5	0.380	.250	.130	.0	0.940	.840	.750	.660	.560	.470	.370	.280	.190	.870	.810	.750	.690	.620	.560	.5	0.440	.370	.810	.780	.750	.720	.690	.660	.620	.590	.560	.250	.250	.250	.250
	1.0	0.880	.750	.630	.5	0.380	.250	.130	.0	1.0	0.880	.750	.630	.5	0.380	.250	.130	.0	1.0	0.880	.750	.630	.5	0.380	.250	.130	.0	1.0	0.880	.750	.630	.5	0.380	.250	.130	.0	.250	.250	.250	.250
04	0.630	.630	.630	.630	.630	.630	.630	.630	.630	.630	.630	.630	.630	.630	.630	.630	.630	.630	.630	.630	.630	.630	.630	.630	.630	.630	.630	.630	.630	.630	.630	.630	.630	.630	.630	.630	.380	.380	.380	.380
	1.0	0.870	.750	.630	.5	0.380	.250	.130	.0	0.910	.810	.720	.630	.530	.440	.340	.250	.160	.810	.750	.690	.630	.560	.5	0.440	.370	.310	.720	.690	.660	.630	.590	.560	.530	.5	0.470	.380	.380	.380	.380
	1.0	0.880	.750	.630	.5	0.380	.250	.130	.0	1.0	0.880	.750	.630	.5	0.380	.250	.130	.0	1.0	0.880	.750	.630	.5	0.380	.250	.130	.0	1.0	0.880	.750	.630	.5	0.380	.250	.130	.0	0.380	.380	.380	.380
05	0.5	0.5	0.5	0.5	0.5	0.5	0.5	0.5	0.5	0.5	0.5	0.5	0.5	0.5	0.5	0.5	0.5	0.5	0.5	0.5	0.5	0.5	0.5	0.5	0.5	0.5	0.5	0.5	0.5	0.5	0.5	0.5	0.5	0.5	0.5	0.5	0.5	0.5	0.5	0.5
	1.0	0.870	.750	.620	.5	0.380	.250	.130	.0	0.870	.780	.690	.590	.5	0.410	.310	.220	.120	.750	.690	.620	.560	.5	0.440	.370	.310	.250	.620	.590	.560	.530	.5	0.470	.440	.410	.370	.5	0.5	0.5	0.5
	1.0	0.880	.750	.630	.5	0.380	.250	.130	.0	1.0	0.880	.750	.630	.5	0.380	.250	.130	.0	1.0	0.880	.750	.630	.5	0.380	.250	.130	.0	1.0	0.880	.750	.630	.5	0.380	.250	.130	.0	.5	.5	.5	.5
06	0.380	.380	.380	.380	.380	.380	.380	.380	.380	.380	.380	.380	.380	.380	.380	.380	.380	.380	.380	.380	.380	.380	.380	.380	.380	.380	.380	.380	.380	.380	.380	.380	.380	.380	.380	.380	.630	.630	.630	.630
	1.0	0.870	.750	.620	.5	0.380	.250	.130	.0	0.840	.750	.660	.560	.470	.380	.280	.190	.090	.690	.620	.560	.5	0.440	.380	.310	.250	.190	.530	.5	0.470	.440	.410	.380	.340	.310	.280	.630	.630	.630	.630
	1.0	0.880	.750	.630	.5	0.380	.250	.130	.0	1.0	0.880	.750	.630	.5	0.380	.250	.130	.0	1.0	0.880	.750	.630	.5	0.380	.250	.130	.0	1.0	0.880	.750	.630	.5	0.380	.250	.130	.0	.630	.630	.630	.630
07	0.250	.250	.250	.250	.250	.250	.250	.250	.250	.250	.250	.250	.250	.250	.250	.250	.250	.250	.250	.250	.250	.250	.250	.250	.250	.250	.250	.250	.250	.250	.250	.250	.250	.250	.250	.250	.750	.750	.750	.750
	1.0	0.870	.750	.620	.5	0.370	.250	.130	.0	0.810	.720	.620	.530	.440	.340	.250	.160	.060	.620	.560	.5	0.440	.370	.310	.250	.190	.120	.440	.410	.370	.340	.310	.280	.250	.220	.190	.750	.750	.750	.750
	1.0	0.880	.750	.630	.5	0.380	.250	.130	.0	1.0	0.880	.750	.630	.5	0.380	.250	.130	.0	1.0	0.880	.750	.630	.5	0.380	.250	.130	.0	1.0	0.880	.750	.630	.5	0.380	.250	.130	.0	.750	.750	.750	.750
08	0.130	.130	.130	.130	.130	.130	.130	.130	.130	.130	.130	.130	.130	.130	.130	.130	.130	.130	.130	.130	.130	.130	.130	.130	.130	.130	.130	.130	.130	.130	.130	.130	.130	.130	.130	.130	.880	.880	.880	.880
	1.0	0.870	.750	.620	.5	0.370	.250	.130	.0	0.780	.690	.590	.5	0.410	.310	.220	.130	.030	.560	.5	0.440	.370	.310	.250	.190	.130	.060	.340	.310	.280	.250	.220	.190	.160	.130	.090	0.880	.880	.880	.880
	1.0	0.880	.750	.630	.5	0.380	.250	.130	.0	1.0	0.880	.750	.630	.5	0.380	.250	.130	.0	1.0	0.880	.750	.630	.5	0.380	.250	.130	.0	1.0	0.880	.750	.630	.5	0.380	.250	.130	.0	0.880	.880	.880	.880
09	0.0	0.0	0.0	0.0	0.0	0.0	0.0	0.0	0.0	0.0	0.0	0.0	0.0	0.0	0.0	0.0	0.0	0.0	0.0	0.0	0.0	0.0	0.0	0.0	0.0	0.0	0.0	0.0	0.0	0.0	0.0	0.0	0.0	0.0	0.0	0.0	1.0	1.0	1.0	1.0
	1.0	0.870	.750	.620	.5	0.370	.250	.120	.0	0.750	.660	.560	.470	.370	.280	.190	.090	.0	0.5	0.440	.370	.310	.250	.190	.120	.060	.0	0.250	.220	.190	.160	.120	.090	.060	.030	.0	1.0	1.0	1.0	1.0
	1.0	0.880	.750	.630	.5	0.380	.250	.130	.0	1.0	0.880	.750	.630	.5	0.380	.250	.130	.0	1.0	0.880	.750	.630	.5	0.380	.250	.130	.0	1.0	0.880	.750	.630	.5	0.380	.250	.130	.0	1.0	1.0	1.0	1.0
10	1.0	1.0	1.0	1.0	1.0	1.0	1.0	1.0	1.0	1.0	0.970	.940	.910	.870	.840	.810	.780	.751	0.0	0.940	.870	.810	.750	.690	.620	.560	.5	1.0	0.910	.810	.720	.620	.530	.440	.340	.250	0.0	0.0	0.0	0.0
	1.0	1.0	1.0	1.0	1.0	1.0	1.0	1.0	1.0	1.0	1.0	1.0	1.0	1.0	1.0	1.0	1.0	1.0	1.0	1.0	1.0	1.0	1.0	1.0	1.0	1.0	1.0	1.0	1.0	1.0	1.0	1.0	1.0	1.0	1.0	1.0	0.0	0.0	0.0	0.0
	1.0	0.880	.750	.630	.5	0.380	.250	.130	.0	1.0	0.880	.750	.630	.5	0.380	.250	.130	.0	1.0	0.880	.750	.630	.5	0.380	.250	.130	.0	1.0	0.880	.750	.630	.5	0.380	.250	.130	.0	0.0	0.0	0.0	0.0
11	0.880	.880	.870	.870	.870	.870	.870	.870	.870	.910	.880	.840	.810	.780	.750	.720	.690	.660	.940	.880	.810	.750	.690	.620	.560	.5	0.440	.970	.880	.780	.690	.590	.5	0.410	.310	.220	.070	.070	.070	.070
	0.880	.880	.880	.880	.880	.880	.880	.880	.880	.880	.880	.880	.880	.880	.880	.880	.880	.880	.880	.880	.880	.880	.880	.880	.880	.880	.880	.880	.880	.880	.880	.880	.880	.880	.880	.880	.070	.070	.070	.070
	1.0	0.880	.750	.630	.5	0.380	.250	.130	.0	1.0	0.880	.750	.630	.5	0.380	.250	.130	.0	1.0	0.880	.750	.630	.5	0.380	.250	.130	.0	1.0	0.880	.750	.630	.5	0.380	.250	.130	.0	0.070	.070	.070	.070
12	0.750	.750	.750	.750	.750	.750	.750	.750	.750	.810	.780	.750	.720	.690	.660	.620	.590	.560	.870	.810	.750	.690	.620	.560	.5	0.440	.370	.940	.840	.750	.660	.560	.470	.370	.280	.190	.130	.130	.130	.130
	0.750	.750	.750	.750	.750	.750	.750	.750	.750	.750	.750	.750	.750	.750	.750	.750	.750	.750	.750	.750	.750	.750	.750	.750	.750	.750	.750	.750	.750	.750	.750	.750	.750	.750	.750	.750	.130	.130	.130	.130
	1.0	0.880	.750	.630	.5	0.380	.250	.130	.0	1.0	0.880	.750	.630	.5	0.380	.250	.130	.0	1.0	0.880	.750	.630	.5	0.380	.250	.130	.0	1.0	0.880	.750	.630	.5	0.380	.250	.130	.0	0.130	.130	.130	.130
13	0.630	.630	.630	.630	.620	.620	.620	.620	.620	.720	.690	.660	.630	.590	.560	.530	.5	0.470	.810	.750	.690	.630	.560	.5	0.440	.370	.310	.910	.810	.720	.630	.530	.440	.340	.250	.160	.2	0.2	0.2	0.2
	0.630	.630	.630	.630	.630	.630	.630	.630	.630	.630	.630	.630	.630	.630	.630	.630	.630	.630	.630	.630	.630	.630	.630	.630	.630	.630	.630	.630	.630	.630	.630	.630	.630	.630	.630	.630	.2	0.2	0.2	0.2
	1.0	0.880	.750	.630	.5	0.380	.250	.130	.0	1.0	0.880	.750	.630	.5	0.380	.250	.130	.0	1.0	0.880	.750	.630	.5	0.380	.250	.130	.0	1.0	0.880	.750	.630	.5	0.380	.250	.130	.0	0.2	0.2	0.2	0.2
14	0.5	0.5	0.5	0.5	0.5	0.5	0.5	0.5	0.5	0.620	.590	.560	.530	.5	0.470	.440	.410	.370	.750	.690	.620	.560	.5	0.440	.370	.310	.250	.870	.780	.690	.590	.5	0.410	.310	.220	.120	.270	.270	.270	.270
	0.5	0.5	0.5	0.5	0.5	0.5	0.5	0.5	0.5	0.5	0.5	0.5	0.5	0.5	0.5	0.5	0.5	0.5	0.5	0.5	0.5	0.5	0.5	0.5	0.5	0.5	0.5	0.5	0.5	0.5	0.5	0.5	0.5	0.5	0.5	0.5	.270	.270	.270	.270
	1.0	0.880	.750	.630	.5	0.380	.250	.130	.0	1.0	0.880	.750	.630	.5	0.380	.250	.130	.0	1.0	0.880	.750	.630	.5	0.380	.250	.130	.0	1.0	0.880	.750	.630	.5	0.380	.250	.130	.0	.270	.270	.270	.270
15	0.380	.380	.380	.380	.380	.380	.370	.370	.370	.530	.5	0.470	.440	.410	.380	.340	.310	.280	.690	.620	.560	.5	0.440	.380	.310	.250	.190	.840	.750	.660	.560	.470	.380	.280	.190	.090	.330	.330	.330	.330
	0.380	.380	.380	.380	.380	.380	.380	.380	.380	.380	.380	.380	.380	.380	.380	.380	.380	.380	.380	.380	.380	.380	.380	.380	.380	.380	.380	.380	.380	.380	.380	.380	.380	.380	.380	.380	.330	.330	.330	.330
	1.0	0.880	.750	.630	.5	0.380	.250	.130	.0	1.0	0.880	.750	.630	.5	0.380	.250	.130	.0	1.0	0.880	.750	.630	.5	0.380	.250	.130	.0	1.0	0.880	.750	.630	.5	0.380	.250	.130	.0	0.330	.330	.330	.330
16	0.250	.250	.250	.250	.250	.250	.250	.250	.250	.440	.410	.370	.340	.310	.280	.250	.220	.190	.620	.560	.5	0.440	.370	.310	.250	.190	.120	.810	.720	.620	.530	.440	.340	.250	.160	.060	.4	0.4	0.4	0.4
	0.250	.250	.250	.250	.250	.250	.250	.250	.250	.250	.250	.250	.250	.250	.250	.250	.250	.250	.250	.250	.250	.250	.250	.250	.250	.250	.250	.250	.250	.250	.250	.250	.250	.250	.250	.250	.4	0.4	0.4	0.4
	1.0	0.880	.750	.630	.5	0.380	.250	.130	.0	1.0	0.880	.750	.630	.5	0.380	.250	.130	.0	1.0	0.880	.750	.630	.5	0.380	.250	.130	.0	1.0	0.880	.750	.630	.5	0.380	.250	.130	.0	0.4	0.4	0.4	0.4
17	0.130	.130	.130	.130	.130	.130	.130	.130	.120	.340	.310	.280	.250	.220	.190	.160	.130	.090	.560	.5	0.440	.370	.310	.250	.190	.130	.060	.780	.690	.590	.5	0.410	.310	.220	.130	.030	.470	.470	.470	.470
	0.130	.130	.130	.130	.130	.130	.130	.130	.130	.130	.130	.130	.130	.130	.130	.130	.130	.130	.130	.130	.130	.130	.130	.130	.130	.130	.130	.130	.130	.130	.130	.130	.130	.130	.130	.130	.470	.470	.470	.470
	1.0	0.880	.750	.630	.5	0.380	.250	.130	.0	1.0	0.880	.750	.630	.5	0.380	.250	.130	.0	1.0	0.880	.750	.630	.5	0.380	.250	.130	.0	1.0	0.880	.750	.630	.5	0.380	.250	.130	.0	0.470	.470	.470	.470
18	0.0	0.0	0.0	0.0	0.0	0.0	0.0	0.0	0.0	0.250	.220	.190	.160	.120	.090	.060	.030	.0	0.5	0.440	.370	.310	.250	.190	.120	.060	.0	0.750	.660	.560	.470	.370	.280	.190	.090	.0	0.530	.530	.530	.530
	0.0	0.0	0.0	0.0	0.0	0.0	0.0	0.0	0.0	0.0	0.0	0.0	0.0	0.0	0.0	0.0	0.0	0.0	0.0	0.0	0.0	0.0	0.0	0.0	0.0	0.0	0.0	0.0	0.0	0.0	0.0	0.0	0.0	0.0	0.0	0.0	0.530	.530	.530	.530
	1.0	0.880	.750	.630	.5	0.380	.250	.130	.0	1.0	0.880	.750	.630	.5	0.380	.250	.130	.0	1.0	0.880	.750	.630	.5	0.380	.250	.130	.0	1.0	0.880	.750	.630	.5	0.380	.250	.130	.0	0.530	.530	.530	.530
19	1.0	0.880	.750	.630	.5	0.380	.250	.130	.0	1.0	0.880	.750	.630	.5	0.380	.250	.130	.0	1.0	0.880	.750	.630	.5	0.380	.250	.130	.0	1.0	0.880	.750	.630	.5	0.380	.250	.130	.0	.6	0.6	0.6	0.6
	1.0	1.0	1.0	1.0	1.0	1.0	1.0	1.0	1.0	1.0	1.0	1.0	1.0	1.0	1.0	1.0	1.0	1.0	1.0	1.0	1.0	1.0	1.0	1.0	1.0	1.0	1.0	1.0	1.0	1.0	1.0	1.0	1.0	1.0	1.0	1.0	.6	0.6	0.6	0.6
	1.0	0.880	.750	.630	.5	0.380	.250	.130	.0	1.0	0.910	.810	.720	.620	.530	.440	.340	.251	1.0	0.940	.870	.810	.750	.690	.620	.560	.5	1.0	0.970	.940	.910	.870	.840	.810	.780	.750	.6	0.6	0.6	0.6
20	1.0	0.880	.750	.630	.5	0.380	.250	.130	.0	1.0	0.880	.750	.630	.5	0.380	.250	.130	.0	1.0	0.880	.750	.630	.5	0.380	.250	.130	.0	1.0	0.880	.750	.630	.5	0.380	.250	.130	.0	.670	.670	.670	.670
	0.880	.880	.880	.880	.880	.880	.880	.880	.880	.880	.880	.880	.880	.880	.880	.880	.880	.880	.880	.880	.880	.880	.880	.880	.880	.880	.880	.880	.880	.880	.880	.880	.880	.880	.880	.880	.670	.670	.670	.670
	1.0	0.880	.750	.630	.5	0.380	.250	.130	.0	0.970	.880	.780	.690	.590	.5	0.410	.310	.220	.940	.880	.810	.750	.690	.620	.560	.5	0.440	.910	.880	.840	.810	.780	.750	.720	.690	.660	.670	.670	.670	.670
21	1.0	0.870	.750	.630	.5	0.380	.250	.130	.0	1.0	0.880	.750	.630	.5	0.380	.250	.130	.0	1.0	0.880	.750	.630	.5	0.380	.250	.130	.0	1.0	0.880	.750	.630	.5	0.380	.250	.130	.0	.730	.730	.730	.730
	0.750	.750	.750	.750	.750	.750	.750	.750	.750	.750	.750	.750	.750	.750	.750	.750	.750	.750	.750	.750	.750	.750	.750	.750	.750	.750	.750	.750	.750	.750	.750	.750	.750	.750	.750	.750	.730	.730	.730	.730
	1.0	0.880	.750	.630	.5	0.380	.250	.130	.0	0.940	.840	.750	.660	.560	.470	.370	.280	.190	.870	.810	.750	.690	.620	.560	.5	0.440	.370	.810	.780	.750	.720	.690	.660	.620	.590	.560	.730	.730	.730	.730
22	1.0	0.870	.750	.630	.5	0.380	.250	.130	.0	1.0	0.880	.750	.630	.5	0.380	.250	.130	.0	1.0	0.880	.750	.630	.5	0.380	.250	.130	.0	1.0	0.880	.750	.630	.5	0.380	.250	.130	.0	.8	0.8	0.8	0.8
	0.630	.630	.630	.630	.630	.630	.630	.630	.630	.630	.630	.630	.630	.630	.630	.630	.630	.630	.630	.630	.630	.630	.630	.630	.630	.630	.630	.630	.630	.630	.630	.630	.630	.630	.630	.630	.8	0.8	0.8	0.8
	1.0	0.880	.750	.630	.5	0.380	.250	.130	.0	0.910	.810	.720	.630	.530	.440	.340	.250	.160	.810	.750	.690	.630	.560	.5	0.440	.370	.310	.720	.690	.660	.630	.590	.560	.530	.5	0.470	.8	0.8	0.8	0.8
23	1.0	0.870	.750	.620	.5	0.380	.250	.130	.0	1.0	0.880	.750	.630	.5	0.380	.250	.130	.0	1.0	0.880	.750	.630	.5	0.380	.250	.130	.0	1.0	0.880	.750	.630	.5	0.380	.250	.130	.0	0.870	.870	.870	.870
	0.5	0.5	0.5	0.5	0.5	0.5	0.5	0.5	0.5	0.5	0.5	0.5	0.5	0.5	0.5	0.5	0.5	0.5	0.5	0.5	0.5	0.5	0.5	0.5	0.5	0.5	0.5	0.5	0.5	0.5	0.5	0.5	0.5	0.5	0.5	0.5	0.870	.870	.870	.870
	1.0	0.880	.750	.630	.5	0.380	.250	.130	.0	0.870	.780	.690	.590	.5	0.410	.310	.220	.120	.750	.690	.620	.560	.5	0.440	.370	.310	.250	.620	.590	.560	.530	.5	0.470	.440	.410	.370	.870	.870	.870	.870
24	1.0	0.870	.750	.620	.5	0.380	.250	.130	.0	1.0	0.880	.750	.630	.5	0.380	.250	.130	.0	1.0	0.880	.750	.630	.5	0.380	.250	.130	.0	1.0	0.880	.750	.630	.5	0.380	.250	.130	.0	0.930	.930	.930	.930
	0.380	.380	.380	.380	.380	.380	.380	.380	.380	.380	.380	.380	.380	.380	.380	.380	.380	.380	.380	.380	.380	.380	.380	.380	.380	.380	.380	.380	.380	.380	.380	.380	.380	.380	.380	.380	.930	.930	.930	.930
	1.0	0.880	.750	.630	.5	0.380	.250	.130	.0	0.840	.750	.660	.560	.470	.380	.280	.190	.090	.690	.620	.560	.5	0.440	.380	.310	.250	.190	.530	.5	0.470	.440	.410	.380	.340	.310	.280	.930	.930	.930	.930
25	1.0	0.870	.750	.620	.5	0.370	.250	.130	.0	1.0	0.880	.750	.630	.5	0.380	.250	.130	.0	1.0	0.880	.750	.630	.5	0.380	.250	.130	.0	1.0	0.880	.750	.630	.5	0.380	.250	.130	.0	1.0	1.0	1.0	1.0
	0.250	.250	.250	.250	.250	.250	.250	.250	.250	.250	.250	.250	.250	.250	.250	.250	.250	.250	.250	.250	.250	.250	.250	.250	.250	.250	.250	.250	.250	.250	.250	.250	.250	.250	.250	.250	1.0	1.0	1.0	1.0
	1.0	0.880	.750	.630	.5	0.380	.250	.130	.0	0.810	.720	.620	.530	.440	.340	.250	.160	.060	.620	.560	.5	0.440	.370	.310	.250	.190	.120	.440	.410	.370	.340	.310	.280	.250	.220	.190	1.0	1.0	1.0	1.0
26	1.0	0.870	.750	.620	.5	0.370	.250	.130	.0	1.0	0.880	.750	.630	.5	0.380	.250	.130	.0	1.0	0.880	.750	.630	.5	0.380	.250	.130	.0	1.0	0.880	.750	.630	.5	0.380	.250	.130	.0	0.0	1.0	1.0	0.0
	0.130	.130	.130	.130	.130	.130	.130	.130	.130	.130	.130	.130	.130	.130	.130	.130	.130	.130	.130	.130	.130	.130	.130	.130	.130	.130	.130	.130	.130	.130	.130	.130	.130	.130	.130	.130	0.0	0.0	1.0	1.0
	1.0	0.880	.750	.630	.5	0.380	.250	.130	.0	0.780	.690	.590	.5	0.410	.310	.220	.130	.030	.560	.5	0.440	.370	.310	.250	.190	.130	.060	.340	.310	.280	.250	.220	.190	.160	.130	.090	0.0	0.0	0.0	0.0
27	1.0	0.870	.750	.620	.5	0.370	.250	.120	.0	1.0	0.880	.750	.630	.5	0.380	.250	.130	.0	1.0	0.880	.750	.630	.5	0.380	.250	.130	.0	1.0	0.880	.750	.630	.5	0.380	.250	.130	.0	1.0	0.0	0.0	1.0
	0.0	0.0	0.0	0.0	0.0	0.0	0.0	0.0	0.0	0.0	0.0	0.0	0.0	0.0	0.0	0.0	0.0	0.0	0.0	0.0	0.0	0.0	0.0	0.0	0.0	0.0	0.0	0.0	0.0	0.0	0.0	0.0	0.0	0.0	0.0	0.0	1.0	1.0	0.0	0.0
	1.0	0.880	.750	.630	.5	0.380	.250	.130	.0	0.750	.660	.560	.470	.370	.280	.190	.090	.0	0.5	0.440	.370	.310	.250	.190	.120	.060	.0	0.250	.220	.190	.160	.120	.090	.060	.030	.0	1.0	1.0	1.0	1.0

	A	B	C	D	E	F	G	H	I	J	K	L	M	N	O	P	Q	R	S	T	U	V	W	X	Y	Z	a	b	c	d	e	f	g	h	i	j	k	LAB*	LAB*ae	
01	95.4	89.4	83.3	77.2	71.2	65.1	59.0	52.9	46.9	95.4	90.1	84.7	79.4	74.1	68.7	63.4	58.0	52.7	95.4	91.3	87.2	83.1	79.0	74.9	70.7	66.6	62.5	95.4	92.6	89.7	86.8	83.9	81.0	78.1	75.2	72.3	27.7	27.7	27.7	27.7
	0.0	7.5	15.0	22.5	30.0	37.4	44.9	52.4	59.9	0.0	6.1	12.2	18.3	24.4	30.5	36.6	42.7	48.8	0.0	4.1	8.1	12.2	16.2	20.3	24.4	28.4	32.5	0.0	2.0	4.1	6.1	8.1	10.2	12.2	14.2	16.3	0.0	0.0	0.0	0.0
	0.0	3.6	7.1	10.7	14.3	17.8	21.4	25.0	28.5	0.0	5.5	11.1	16.6	22.1	27.6	33.2	38.7	44.2	0.0	6.7	13.5	20.2	26.9	33.6	40.4	47.1	53.8	0.0	7.9	15.9	23.8	31.7	39.6	47.6	55.5	63.4	0.0	0.0	0.0	0.0
02	90.2	87.0	80.9	74.8	68.8	62.7	56.6	50.5	44.5	90.0	87.0	81.6	76.3	70.9	65.6	60.2	54.9	49.5	89.4	87.0	82.9	78.7	74.6	70.5	66.4	62.3	58.1	89.0	87.0	84.1	81.2	78.3	75.4	72.5	69.6	66.7	36.2	36.2	36.2	36.2
	-4.5	0.0	7.5	15.0	22.5	30.0	37.4	44.9	52.4	-3.6	0.0	6.1	12.2	18.3	24.4	30.5	36.6	42.7	-2.2	0.0	4.1	8.1	12.2	16.2	20.3	24.4	28.4	-1.0	0.0	2.0	4.1	6.1	8.1	10.2	12.2	14.2	0.0	0.0	0.0	0.0
	-3.4	0.0	3.6	7.1	10.7	14.3	17.8	21.4	25.0	-4.4	0.0	5.5	11.1	16.6	22.1	27.6	33.2	38.7	-4.5	0.0	6.7	13.5	20.2	26.9	33.6	40.4	47.1	-4.6	0.0	7.9	15.9	23.8	31.7	39.6	47.6	55.5	0.0	0.0	0.0	0.0
03	84.9	81.7	78.5	72.4	66.4	60.3	54.2	48.1	42.1	84.5	81.5	78.5	73.2	67.8	62.5	57.1	51.8	46.4	83.4	81.0	78.5	74.4	70.3	66.2	62.0	57.9	53.8	82.6	80.5	78.5	75.6	72.7	69.8	66.9	64.0	61.1	44.6	44.6	44.6	44.6
	-8.9	-4.5	0.0	7.5	15.0	22.5	30.0	37.4	44.9	-7.2	-3.6	0.0	6.1	12.2	18.3	24.4	30.5	36.6	-4.3	-2.2	0.0	4.1	8.1	12.2	16.2	20.3	24.4	-1.9	-1.0	0.0	2.0	4.1	6.1	8.1	10.2	12.2	0.0	0.0	0.0	0.0
	-6.7	-3.4	0.0	3.6	7.1	10.7	14.3	17.8	21.4	-8.8	-4.4	0.0	5.5	11.1	16.6	22.1	27.6	33.2	-9.0	-4.5	0.0	6.7	13.5	20.2	26.9	33.6	40.4	-9.2	-4.6	0.0	7.9	15.9	23.8	31.7	39.6	47.6	0.0	0.0	0.0	0.0
04	79.6	76.4	73.2	70.0	64.0	57.9	51.8	45.8	39.7	79.0	76.0	73.0	70.0	64.7	59.3	54.0	48.6	43.3	77.4	75.0	72.5	70.0	65.9	61.8	57.7	53.6	49.4	76.1	74.1	72.1	70.0	67.1	64.2	61.4	58.5	55.6	53.1	53.1	53.1	53.1
	-13.	-8.9	-4.5	0.0	7.5	15.0	22.5	30.0	37.4	-10.	-7.2	-3.6	0.0	6.1	12.2	18.3	24.4	30.5	-6.5	-4.3	-2.2	0.0	4.1	8.1	12.2	16.2	20.3	-2.9	-1.9	-1.0	0.0	2.0	4.1	6.1	8.1	10.2	0.0	0.0	0.0	0.0
	-10.	-6.7	-3.4	0.0	3.6	7.1	10.7	14.3	17.8	-13.	-8.8	-4.4	0.0	5.5	11.1	16.6	22.1	27.6	-13.	-9.0	-4.5	0.0	6.7	13.5	20.2	26.9	33.6	-13.	-9.2	-4.6	0.0	7.9	15.9	23.8	31.7	39.6	0.0	0.0	0.0	0.0
05	74.3	71.1	67.9	64.8	61.6	55.5	49.4	43.4	37.3	73.5	70.5	67.5	64.5	61.6	56.2	50.9	45.5	40.2	71.4	68.9	66.5	64.0	61.6	57.5	53.3	49.2	45.1	69.7	67.7	65.6	63.6	61.6	58.7	55.8	52.9	50.0	61.6	61.6	61.6	61.6
	-17.	-13.	-8.9	-4.5	0.0	7.5	15.0	22.5	30.0	-14.	-10.	-7.2	-3.6	0.0	6.1	12.2	18.3	24.4	-8.7	-6.5	-4.3	-2.2	0.0	4.1	8.1	12.2	16.2	-3.9	-2.9	-1.9	-1.0	0.0	2.0	4.1	6.1	8.1	0.0	0.0	0.0	0.0
	-13.	-10.	-6.7	-3.4	0.0	3.6	7.1	10.7	14.3	-17.	-13.	-8.8	-4.4	0.0	5.5	11.1	16.6	22.1	-18.	-13.	-9.0	-4.5	0.0	6.7	13.5	20.2	26.9	-18.	-13.	-9.2	-4.6	0.0	7.9	15.9	23.8	31.7	0.0	0.0	0.0	0.0
06	69.0	65.9	62.7	59.5	56.3	53.1	47.0	41.0	34.9	68.0	65.0	62.0	59.0	56.1	53.1	47.8	42.4	37.1	65.4	62.9	60.5	58.0	55.6	53.1	49.0	44.9	40.7	63.3	61.2	59.2	57.2	55.1	53.1	50.2	47.3	44.4	70.0	70.0	70.0	70.0
	-22.	-17.	-13.	-8.9	-4.5	0.0	7.5	15.0	22.5	-18.	-14.	-10.	-7.2	-3.6	0.0	6.1	12.2	18.3	-10.	-8.7	-6.5	-4.3	-2.2	0.0	4.1	8.1	12.2	-4.9	-3.9	-2.9	-1.9	-1.0	0.0	2.0	4.1	6.1	0.0	0.0	0.0	0.0
	-16.	-13.	-10.	-6.7	-3.4	0.0	3.6	7.1	10.7	-22.	-17.	-13.	-8.8	-4.4	0.0	5.5	11.1	16.6	-22.	-18.	-13.	-9.0	-4.5	0.0	6.7	13.5	20.2	-23.	-18.	-13.	-9.2	-4.6	0.0	7.9	15.9	23.8	0.0	0.0	0.0	0.0
07	63.8	60.6	57.4	54.2	51.0	47.8	44.6	38.6	32.5	62.5	59.5	56.5	53.6	50.6	47.6	44.6	39.3	33.9	59.4	56.9	54.5	52.0	49.5	47.1	44.6	40.5	36.4	56.8	54.8	52.8	50.7	48.7	46.7	44.6	41.7	38.8	78.5	78.5	78.5	78.5
	-26.	-22.	-17.	-13.	-8.9	-4.5	0.0	7.5	15.0	-21.	-18.	-14.	-10.	-7.2	-3.6	0.0	6.1	12.2	-13.	-10.	-8.7	-6.5	-4.3	-2.2	0.0	4.1	8.1	-5.8	-4.9	-3.9	-2.9	-1.9	-1.0	0.0	2.0	4.1	0.0	0.0	0.0	0.0
	-20.	-16.	-13.	-10.	-6.7	-3.4	0.0	3.6	7.1	-26.	-22.	-17.	-13.	-8.8	-4.4	0.0	5.5	11.1	-27.	-22.	-18.	-13.	-9.0	-4.5	0.0	6.7	13.5	-27.	-23.	-18.	-13.	-9.2	-4.6	0.0	7.9	15.9	0.0	0.0	0.0	0.0
08	58.5	55.3	52.1	48.9	45.7	42.5	39.4	36.2	30.1	57.0	54.0	51.0	48.1	45.1	42.1	39.1	36.2	30.8	53.4	50.9	48.4	46.0	43.5	41.1	38.6	36.2	32.0	50.4	48.4	46.3	44.3	42.3	40.2	38.2	36.2	33.3	87.0	87.0	87.0	87.0
	-31.	-26.	-22.	-17.	-13.	-8.9	-4.5	0.0	7.5	-25.	-21.	-18.	-14.	-10.	-7.2	-3.6	0.0	6.1	-15.	-13.	-10.	-8.7	-6.5	-4.3	-2.2	0.0	4.1	-6.8	-5.8	-4.9	-3.9	-2.9	-1.9	-1.0	0.0	2.0	0.0	0.0	0.0	0.0
	-23.	-20.	-16.	-13.	-10.	-6.7	-3.4	0.0	3.6	-31.	-26.	-22.	-17.	-13.	-8.8	-4.4	0.0	5.5	-31.	-27.	-22.	-18.	-13.	-9.0	-4.5	0.0	6.7	-32.	-27.	-23.	-18.	-13.	-9.2	-4.6	0.0	7.9	0.0	0.0	0.0	0.0
09	53.2	50.0	46.8	43.6	40.4	37.3	34.1	30.9	27.7	51.5	48.5	45.5	42.6	39.6	36.6	33.6	30.7	27.7	47.3	44.9	42.4	40.0	37.5	35.1	32.6	30.1	27.7	43.9	41.9	39.9	37.8	35.8	33.8	31.8	29.7	27.7	95.4	95.4	95.4	95.4
	-35.	-31.	-26.	-22.	-17.	-13.	-8.9	-4.5	0.0	-29.	-25.	-21.	-18.	-14.	-10.	-7.2	-3.6	0.0	-17.	-15.	-13.	-10.	-8.7	-6.5	-4.3	-2.2	0.0	-7.8	-6.8	-5.8	-4.9	-3.9	-2.9	-1.9	-1.0	0.0	0.0	0.0	0.0	0.0
	-26.	-23.	-20.	-16.	-13.	-10.	-6.7	-3.4	0.0	-35.	-31.	-26.	-22.	-17.	-13.	-8.8	-4.4	0.0	-36.	-31.	-27.	-22.	-18.	-13.	-9.0	-4.5	0.0	-36.	-32.	-27.	-23.	-18.	-13.	-9.2	-4.6	0.0	0.0	0.0	0.0	0.0
10	95.4	94.0	92.6	91.1	89.7	88.2	86.8	85.4	83.9	95.4	93.8	92.1	90.4	88.7	87.0	85.3	83.6	81.9	95.4	92.4	89.3	86.2	83.1	80.0	77.0	73.9	70.8	95.4	91.1	86.7	82.3	77.9	73.6	69.2	64.8	60.4	27.7	27.7	27.7	27.7
	0.0	-0.4	-0.8	-1.1	-1.5	-1.9	-2.3	-2.6	-3.0	0.0	-3.1	-6.3	-9.4	-12.	-15.	-18.	-21.	-25.	0.0	-5.1	-10.	-15.	-20.	-25.	-30.	-36.	-41.	0.0	-7.0	-14.	-21.	-28.	-35.	-42.	-49.	-56.	0.0	0.0	0.0	0.0
	0.0	9.4	18.7	28.1	37.4	46.8	56.1	65.5	74.8	0.0	8.7	17.4	26.1	34.7	43.4	52.1	60.8	69.5	0.0	6.8	13.5	20.3	27.0	33.8	40.5	47.3	54.0	0.0	5.0	9.9	14.9	19.8	24.8	29.7	34.7	39.6	0.0	0.0	0.0	0.0
11	88.6	87.0	85.5	84.1	82.7	81.2	79.8	78.3	76.9	88.2	87.0	85.3	83.6	81.9	80.2	78.5	76.8	75.1	87.7	87.0	83.9	80.8	77.7	74.6	71.6	68.5	65.4	88.0	87.0	82.6	78.2	73.8	69.5	65.1	60.7	56.3	32.2	32.2	32.2	32.2
	0.1	0.0	-0.4	-0.8	-1.1	-1.5	-1.9	-2.3	-2.6	1.4	0.0	-3.1	-6.3	-9.4	-12.	-15.	-18.	-21.	2.8	0.0	-5.1	-10.	-15.	-20.	-25.	-30.	-36.	4.0	0.0	-7.0	-14.	-21.	-28.	-35.	-42.	-49.	0.0	0.0	0.0	0.0
	-4.7	0.0	9.4	18.7	28.1	37.4	46.8	56.1	65.5	-4.8	0.0	8.7	17.4	26.1	34.7	43.4	52.1	60.8	-4.8	0.0	6.8	13.5	20.3	27.0	33.8	40.5	47.3	-4.1	0.0	5.0	9.9	14.9	19.8	24.8	29.7	34.7	0.0	0.0	0.0	0.0
12	81.8	80.1	78.5	77.1	75.6	74.2	72.7	71.3	69.9	80.9	79.7	78.5	76.8	75.1	73.4	71.7	70.1	68.4	79.9	79.2	78.5	75.4	72.3	69.3	66.2	63.1	60.0	80.6	79.5	78.5	74.1	69.8	65.4	61.0	56.6	52.2	36.7	36.7	36.7	36.7
	0.3	0.1	0.0	-0.4	-0.8	-1.1	-1.5	-1.9	-2.3	2.7	1.4	0.0	-3.1	-6.3	-9.4	-12.	-15.	-18.	5.6	2.8	0.0	-5.1	-10.	-15.	-20.	-25.	-30.	8.0	4.0	0.0	-7.0	-14.	-21.	-28.	-35.	-42.	0.0	0.0	0.0	0.0
	-9.4	-4.7	0.0	9.4	18.7	28.1	37.4	46.8	56.1	-9.5	-4.8	0.0	8.7	17.4	26.1	34.7	43.4	52.1	-9.7	-4.8	0.0	6.8	13.5	20.3	27.0	33.8	40.5	-8.2	-4.1	0.0	5.0	9.9	14.9	19.8	24.8	29.7	0.0	0.0	0.0	0.0
13	74.9	73.3	71.7	70.0	68.6	67.2	65.7	64.3	62.8	73.6	72.4	71.2	70.0	68.3	66.7	65.0	63.3	61.6	72.1	71.4	70.7	70.0	67.0	63.9	60.8	57.7	54.6	73.2	72.1	71.1	70.0	65.7	61.3	56.9	52.5	48.2	41.2	41.2	41.2	41.2
	0.4	0.3	0.1	0.0	-0.4	-0.8	-1.1	-1.5	-1.9	4.1	2.7	1.4	0.0	-3.1	-6.3	-9.4	-12.	-15.	8.5	5.6	2.8	0.0	-5.1	-10.	-15.	-20.	-25.	12.0	8.0	4.0	0.0	-7.0	-14.	-21.	-28.	-35.	0.0	0.0	0.0	0.0
	-14.	-9.4	-4.7	0.0	9.4	18.7	28.1	37.4	46.8	-14.	-9.5	-4.8	0.0	8.7	17.4	26.1	34.7	43.4	-14.	-9.7	-4.8	0.0	6.8	13.5	20.3	27.0	33.8	-12.	-8.2	-4.1	0.0	5.0	9.9	14.9	19.8	24.8	0.0	0.0	0.0	0.0
14	68.1	66.5	64.8	63.2	61.6	60.1	58.7	57.2	55.8	66.4	65.2	64.0	62.8	61.6	59.9	58.2	56.5	54.8	64.3	63.6	63.0	62.3	61.6	58.5	55.4	52.3	49.2	65.7	64.7	63.6	62.6	61.6	57.2	52.8	48.4	44.1	45.8	45.8	45.8	45.8
	0.6	0.4	0.3	0.1	0.0	-0.4	-0.8	-1.1	-1.5	5.4	4.1	2.7	1.4	0.0	-3.1	-6.3	-9.4	-12.	11.3	8.5	5.6	2.8	0.0	-5.1	-10.	-15.	-20.	16.0	12.0	8.0	4.0	0.0	-7.0	-14.	-21.	-28.	0.0	0.0	0.0	0.0
	-18.	-14.	-9.4	-4.7	0.0	9.4	18.7	28.1	37.4	-19.	-14.	-9.5	-4.8	0.0	8.7	17.4	26.1	34.7	-19.	-14.	-9.7	-4.8	0.0	6.8	13.5	20.3	27.0	-16.	-12.	-8.2	-4.1	0.0	5.0	9.9	14.9	19.8	0.0	0.0	0.0	0.0
15	61.3	59.6	58.0	56.4	54.7	53.1	51.7	50.2	48.8	59.1	57.9	56.7	55.5	54.3	53.1	51.4	49.7	48.0	56.6	55.9	55.2	54.5	53.8	53.1	50.0	46.9	43.9	58.3	57.3	56.2	55.2	54.1	53.1	48.7	44.3	40.0	50.3	50.3	50.3	50.3
	0.7	0.6	0.4	0.3	0.1	0.0	-0.4	-0.8	-1.1	6.8	5.4	4.1	2.7	1.4	0.0	-3.1	-6.3	-9.4	14.1	11.3	8.5	5.6	2.8	0.0	-5.1	-10.	-15.	20.0	16.0	12.0	8.0	4.0	0.0	-7.0	-14.	-21.	0.0	0.0	0.0	0.0
	-23.	-18.	-14.	-9.4	-4.7	0.0	9.4	18.7	28.1	-23.	-19.	-14.	-9.5	-4.8	0.0	8.7	17.4	26.1	-24.	-19.	-14.	-9.7	-4.8	0.0	6.8	13.5	20.3	-20.	-16.	-12.	-8.2	-4.1	0.0	5.0	9.9	14.9	0.0	0.0	0.0	0.0
16	54.4	52.8	51.2	49.5	47.9	46.3	44.6	43.2	41.8	51.8	50.6	49.4	48.2	47.0	45.8	44.6	42.9	41.3	48.8	48.1	47.4	46.7	46.0	45.3	44.6	41.5	38.5	50.9	49.8	48.8	47.7	46.7	45.7	44.6	40.3	35.9	54.8	54.8	54.8	54.8
	0.9	0.7	0.6	0.4	0.3	0.1	0.0	-0.4	-0.8	8.2	6.8	5.4	4.1	2.7	1.4	0.0	-3.1	-6.3	16.9	14.1	11.3	8.5	5.6	2.8	0.0	-5.1	-10.	24.1	20.0	16.0	12.0	8.0	4.0	0.0	-7.0	-14.	0.0	0.0	0.0	0.0
	-28.	-23.	-18.	-14.	-9.4	-4.7	0.0	9.4	18.7	-28.	-23.	-19.	-14.	-9.5	-4.8	0.0	8.7	17.4	-29.	-24.	-19.	-14.	-9.7	-4.8	0.0	6.8	13.5	-24.	-20.	-16.	-12.	-8.2	-4.1	0.0	5.0	9.9	0.0	0.0	0.0	0.0
17	47.6	46.0	44.3	42.7	41.1	39.4	37.8	36.2	34.7	44.6	43.4	42.2	41.0	39.8	38.6	37.4	36.2	34.5	41.0	40.3	39.6	38.9	38.2	37.5	36.9	36.2	33.1	43.4	42.4	41.4	40.3	39.3	38.2	37.2	36.2	31.8	59.3	59.3	59.3	59.3
	1.0	0.9	0.7	0.6	0.4	0.3	0.1	0.0	-0.4	9.5	8.2	6.8	5.4	4.1	2.7	1.4	0.0	-3.1	19.7	16.9	14.1	11.3	8.5	5.6	2.8	0.0	-5.1	28.1	24.1	20.0	16.0	12.0	8.0	4.0	0.0	-7.0	0.0	0.0	0.0	0.0
	-32.	-28.	-23.	-18.	-14.	-9.4	-4.7	0.0	9.4	-33.	-28.	-23.	-19.	-14.	-9.5	-4.8	0.0	8.7	-33.	-29.	-24.	-19.	-14.	-9.7	-4.8	0.0	6.8	-28.	-24.	-20.	-16.	-12.	-8.2	-4.1	0.0	5.0	0.0	0.0	0.0	0.0
18	40.8	39.1	37.5	35.9	34.2	32.6	31.0	29.3	27.7	37.3	36.1	34.9	33.7	32.5	31.3	30.1	28.9	27.7	33.2	32.5	31.8	31.1	30.5	29.8	29.1	28.4	27.7	36.0	35.0	33.9	32.9	31.8	30.8	29.8	28.7	27.7	63.8	63.8	63.8	63.8
	1.1	1.0	0.9	0.7	0.6	0.4	0.3	0.1	0.0	10.9	9.5	8.2	6.8	5.4	4.1	2.7	1.4	0.0	22.5	19.7	16.9	14.1	11.3	8.5	5.6	2.8	0.0	32.1	28.1	24.1	20.0	16.0	12.0	8.0	4.0	0.0	0.0	0.0	0.0	0.0
	-37.	-32.	-28.	-23.	-18.	-14.	-9.4	-4.7	0.0	-38.	-33.	-28.	-23.	-19.	-14.	-9.5	-4.8	0.0	-38.	-33.	-29.	-24.	-19.	-14.	-9.7	-4.8	0.0	-32.	-28.	-24.	-20.	-16.	-12.	-8.2	-4.1	0.0	0.0	0.0	0.0	0.0
19	95.4	90.5	85.6	80.7	75.7	70.8	65.9	61.0	56.0	95.4	90.4	85.4	80.3	75.3	70.3	65.2	60.2	55.1	95.4	90.3	85.2	80.1	74.9	69.8	64.7	59.6	54.5	95.4	90.2	85.0	79.8	74.6	69.4	64.2	59.0	53.8	68.3	68.3	68.3	68.3
	0.0	-6.7	-13.	-20.	-26.	-33.	-40.	-46.	-53.	0.0	-6.0	-12.	-18.	-24.	-30.	-36.	-41.	-47.	0.0	-5.4	-10.	-16.	-21.	-27.	-32.	-38.	-43.	0.0	-5.0	-9.9	-14.	-19.	-24.	-29.	-34.	-39.	0.0	0.0	0.0	0.0
	0.0	2.1	4.3	6.4	8.6	10.7	12.9	15.0	17.2	0.0	0.4	0.9	1.3	1.7	2.1	2.6	3.0	3.4	0.0	-0.9	-1.8	-2.8	-3.7	-4.6	-5.5	-6.4	-7.4	0.0	-2.1	-4.3	-6.4	-8.5	-10.	-12.	-14.	-17.	0.0	0.0	0.0	0.0
20	88.4	87.0	82.1	77.1	72.2	67.3	62.3	57.4	52.5	88.9	87.0	81.9	76.9	71.9	66.8	61.8	56.8	51.7	89.3	87.0	81.9	76.7	71.6	66.5	61.4	56.2	51.1	89.3	87.0	81.8	76.6	71.4	66.2	61.0	55.8	50.6	72.9	72.9	72.9	72.9
	5.3	0.0	-6.7	-13.	-20.	-26.	-33.	-40.	-46.	7.0	0.0	-6.0	-12.	-18.	-24.	-30.	-36.	-41.	8.2	0.0	-5.4	-10.	-16.	-21.	-27.	-32.	-38.	7.9	0.0	-5.0	-9.9	-14.	-19.	-24.	-29.	-34.	0.0	0.0	0.0	0.0
	-3.3	0.0	2.1	4.3	6.4	8.6	10.7	12.9	15.0	-2.2	0.0	0.4	0.9	1.3	1.7	2.1	2.6	3.0	-0.4	0.0	-0.9	-1.8	-2.8	-3.7	-4.6	-5.5	-6.4	1.6	0.0	-2.1	-4.3	-6.4	-8.5	-10.	-12.	-14.	0.0	0.0	0.0	0.0
21	81.4	79.9	78.5	73.6	68.7	63.7	58.8	53.9	48.9	82.4	80.4	78.5	73.5	68.4	63.4	58.4	53.3	48.3	83.2	80.8	78.5	73.4	68.3	63.1	58.0	52.9	47.8	83.2	80.9	78.5	73.3	68.1	62.9	57.7	52.5	47.3	77.4	77.4	77.4	77.4
	10.7	5.3	0.0	-6.7	-13.	-20.	-26.	-33.	-40.	14.1	7.0	0.0	-6.0	-12.	-18.	-24.	-30.	-36.	16.4	8.2	0.0	-5.4	-10.	-16.	-21.	-27.	-32.	15.7	7.9	0.0	-5.0	-9.9	-14.	-19.	-24.	-29.	0.0	0.0	0.0	0.0
	-6.5	-3.3	0.0	2.1	4.3	6.4	8.6	10.7	12.9	-4.4	-2.2	0.0	0.4	0.9	1.3	1.7	2.1	2.6	-0.8	-0.4	0.0	-0.9	-1.8	-2.8	-3.7	-4.6	-5.5	3.1	1.6	0.0	-2.1	-4.3	-6.4	-8.5	-10.	-12.	0.0	0.0	0.0	0.0
22	74.3	72.9	71.5	70.0	65.1	60.2	55.3	50.3	45.4	75.8	73.9	72.0	70.0	65.0	60.0	54.9	49.9	44.9	77.0	74.7	72.4	70.0	64.9	59.8	54.7	49.5	44.4	77.1	74.8	72.4	70.0	64.8	59.6	54.4	49.2	44.0	81.9	81.9	81.9	81.9
	16.0	10.7	5.3	0.0	-6.7	-13.	-20.	-26.	-33.	21.1	14.1	7.0	0.0	-6.0	-12.	-18.	-24.	-30.	24.6	16.4	8.2	0.0	-5.4	-10.	-16.	-21.	-27.	23.6	15.7	7.9	0.0	-5.0	-9.9	-14.	-19.	-24.	0.0	0.0	0.0	0.0
	-9.8	-6.5	-3.3	0.0	2.1	4.3	6.4	8.6	10.7	-6.5	-4.4	-2.2	0.0	0.4	0.9	1.3	1.7	2.1	-1.3	-0.8	-0.4	0.0	-0.9	-1.8	-2.8	-3.7	-4.6	4.7	3.1	1.6	0.0	-2.1	-4.3	-6.4	-8.5	-10.	0.0	0.0	0.0	0.0
23	67.3	65.8	64.4	63.0	61.6	56.6	51.7	46.8	41.9	69.3	67.3	65.4	63.5	61.6	56.5	51.5	46.5	41.4	70.9	68.6	66.2	63.9	61.6	56.4	51.3	46.2	41.1	71.0	68.7	66.3	63.9	61.6	56.4	51.2	46.0	40.8	86.4	86.4	86.4	86.4
	21.3	16.0	10.7	5.3	0.0	-6.7	-13.	-20.	-26.	28.2	21.1	14.1	7.0	0.0	-6.0	-12.	-18.	-24.	32.9	24.6	16.4	8.2	0.0	-5.4	-10.	-16.	-21.	31.4	23.6	15.7	7.9	0.0	-5.0	-9.9	-14.	-19.	0.0	0.0	0.0	0.0
	-13.	-9.8	-6.5	-3.3	0.0	2.1	4.3	6.4	8.6	-8.7	-6.5	-4.4	-2.2	0.0	0.4	0.9	1.3	1.7	-1.7	-1.3	-0.8	-0.4	0.0	-0.9	-1.8	-2.8	-3.7	6.3	4.7	3.1	1.6	0.0	-2.1	-4.3	-6.4	-8.5	0.0	0.0	0.0	0.0
24	60.2	58.8	57.4	56.0	54.5	53.1	48.2	43.2	38.3	62.7	60.8	58.9	56.9	55.0	53.1	48.1	43.0	38.0	64.7	62.4	60.1	57.8	55.4	53.1	48.0	42.9	37.7	64.9	62.6	60.2	57.8	55.5	53.1	47.9	42.7	37.5	90.9	90.9	90.9	90.9
	26.7	21.3	16.0	10.7	5.3	0.0	-6.7	-13.	-20.	35.2	28.2	21.1	14.1	7.0	0.0	-6.0	-12.	-18.	41.1	32.9	24.6	16.4	8.2	0.0	-5.4	-10.	-16.	39.3	31.4	23.6	15.7	7.9	0.0	-5.0	-9.9	-14.	0.0	0.0	0.0	0.0
	-16.	-13.	-9.8	-6.5	-3.3	0.0	2.1	4.3	6.4	-10.	-8.7	-6.5	-4.4	-2.2	0.0	0.4	0.9	1.3	-2.1	-1.7	-1.3	-0.8	-0.4	0.0	-0.9	-1.8	-2.8	7.8	6.3	4.7	3.1	1.6	0.0	-2.1	-4.3	-6.4	0.0	0.0	0.0	0.0
25	53.2	51.8	50.3	48.9	47.5	46.1	44.6	39.7	34.8	56.2	54.2	52.3	50.4	48.5	46.6	44.6	39.6	34.6	58.6	56.3	53.9	51.6	49.3	47.0	44.6	39.5	34.4	58.8	56.4	54.1	51.7	49.4	47.0	44.6	39.4	34.2	95.4	95.4	95.4	95.4
	32.0	26.7	21.3	16.0	10.7	5.3	0.0	-6.7	-13.	42.3	35.2	28.2	21.1	14.1	7.0	0.0	-6.0	-12.	49.3	41.1	32.9	24.6	16.4	8.2	0.0	-5.4	-10.	47.1	39.3	31.4	23.6	15.7	7.9	0.0	-5.0	-9.9	0.0	0.0	0.0	0.0
	-19.	-16.	-13.	-9.8	-6.5	-3.3	0.0	2.1	4.3	-13.	-10.	-8.7	-6.5	-4.4	-2.2	0.0	0.4	0.9	-2.5	-2.1	-1.7	-1.3	-0.8	-0.4	0.0	-0.9	-1.8	9.4	7.8	6.3	4.7	3.1	1.6	0.0	-2.1	-4.3	0.0	0.0	0.0	0.0
26	46.1	44.7	43.3	41.9	40.4	39.0	37.6	36.2	31.2	49.6	47.7	45.8	43.9	41.9	40.0	38.1	36.2	31.1	52.5	50.1	47.8	45.5	43.1	40.8	38.5	36.2	31.0	52.7	50.3	48.0	45.6	43.3	40.9	38.5	36.2	31.0	27.7	46.9	83.9	56.0
	37.4	32.0	26.7	21.3	16.0	10.7	5.3	0.0	-6.7	49.3	42.3	35.2	28.2	21.1	14.1	7.0	0.0	-6.0	57.5	49.3	41.1	32.9	24.6	16.4	8.2	0.0	-5.4	55.0	47.1	39.3	31.4	23.6	15.7	7.9	0.0	-5.0	0.0	59.9	-3.0	-53.5
	-22.	-19.	-16.	-13.	-9.8	-6.5	-3.3	0.0	2.1	-15.	-13.	-10.	-8.7	-6.5	-4.4	-2.2	0.0	0.4	-3.0	-2.5	-2.1	-1.7	-1.3	-0.8	-0.4	0.0	-0.9	10.9	9.4	7.8	6.3	4.7	3.1	1.6	0.0	-2.1	0.0	28.5	74.8	17.2
27	39.1	37.7	36.2	34.8	33.4	32.0	30.5	29.1	27.7	43.1	41.2	39.2	37.3	35.4	33.5	31.5	29.6	27.7	46.3	44.0	41.7	39.3	37.0	34.7	32.4	30.0	27.7	46.6	44.2	41.9	39.5	37.1	34.8	32.4	30.1	27.7	95.4	53.2	40.8	39.1
	42.7	37.4	32.0	26.7	21.3	16.0	10.7	5.3	0.0	56.3	49.3	42.3	35.2	28.2	21.1	14.1	7.0	0.0	65.7	57.5	49.3	41.1	32.9	24.6	16.4	8.2	0.0	62.8	55.0	47.1	39.3	31.4	23.6	15.7	7.9	0.0	0.0	-35.	1.1	42.7
	-26.	-22.	-19.	-16.	-13.	-9.8	-6.5	-3.3	0.0	-17.	-15.	-13.	-10.	-8.7	-6.5	-4.4	-2.2	0.0	-3.4	-3.0	-2.5	-2.1	-1.7	-1.3	-0.8	-0.4	0.0	12.5	10.9	9.4	7.8	6.3	4.7	3.1	1.6	0.0	0.0	-26.	-37.	-26.0

	A	B	C	D	E	F	G	H	I
01	95.4 0.0 0	89.4 8.3 25	83.3 16.6 25	77.2 24.9 25	71.2 33.2 25	65.1 41.5 25	59.0 49.8 25	52.9 58.1 25	46.9 66.4 25
02	90.2 5.6 217	87.0 0.0 0	80.9 8.3 25	74.8 16.6 25	68.8 24.9 25	62.7 33.2 25	56.6 41.5 25	50.5 49.8 25	44.5 58.1 25
03	84.9 11.2 217	81.7 5.6 217	78.5 0.0 0	72.4 8.3 25	66.4 16.6 25	60.3 24.9 25	54.2 33.2 25	48.1 41.5 25	42.1 49.8 25
04	79.6 16.7 217	76.4 11.2 217	73.2 5.6 217	70.0 0.0 0	64.0 8.3 25	57.9 16.6 25	51.8 24.9 25	45.8 33.2 25	39.7 41.5 25
05	74.3 22.3 217	71.1 16.7 217	67.9 11.2 217	64.8 5.6 217	61.6 0.0 0	55.5 8.3 25	49.4 16.6 25	43.4 24.9 25	37.3 33.2 25
06	69.0 27.9 217	65.9 22.3 217	62.7 16.7 217	59.5 11.2 217	56.3 5.6 217	53.1 0.0 0	47.0 8.3 25	41.0 16.6 25	34.9 24.9 25
07	63.8 33.5 217	60.6 27.9 217	57.4 22.3 217	54.2 16.7 217	51.0 11.2 217	47.8 5.6 217	44.6 0.0 0	38.6 8.3 25	32.5 16.6 25
08	58.5 39.1 217	55.3 33.5 217	52.1 27.9 217	48.9 22.3 217	45.7 16.7 217	42.5 11.2 217	39.4 5.6 217	36.2 0.0 0	30.1 8.3 25
09	53.2 44.7 217	50.0 39.1 217	46.8 33.5 217	43.6 27.9 217	40.4 22.3 217	37.3 16.7 217	34.1 11.2 217	30.9 5.6 217	27.7 0.0 0
10	95.4 0.0 0	94.0 9.4 92	92.6 18.7 92	91.1 28.1 92	89.7 37.4 92	88.2 46.8 92	86.8 56.1 92	85.4 65.5 92	83.9 74.9 92
11	88.6 4.7 272	87.0 0.0 0	85.5 9.4 92	84.1 18.7 92	82.7 28.1 92	81.2 37.4 92	79.8 46.8 92	78.3 56.1 92	76.9 65.5 92
12	81.8 9.4 272	80.1 4.7 272	78.5 0.0 0	77.1 9.4 92	75.6 18.7 92	74.2 28.1 92	72.7 37.4 92	71.3 46.8 92	69.9 56.1 92
13	74.9 14.0 272	73.3 9.4 272	71.7 4.7 272	70.0 0.0 0	68.6 9.4 92	67.2 18.7 92	65.7 28.1 92	64.3 37.4 92	62.8 46.8 92
14	68.1 18.7 272	66.5 14.0 272	64.8 9.4 272	63.2 4.7 272	61.6 0.0 0	60.1 9.4 92	58.7 18.7 92	57.2 28.1 92	55.8 37.4 92
15	61.3 23.4 272	59.6 18.7 272	58.0 14.0 272	56.4 9.4 272	54.7 4.7 272	53.1 0.0 0	51.7 9.4 92	50.2 18.7 92	48.8 28.1 92
16	54.4 28.1 272	52.8 23.4 272	51.2 18.7 272	49.5 14.0 272	47.9 9.4 272	46.3 4.7 272	44.6 0.0 0	43.2 9.4 92	41.8 18.7 92
17	47.6 32.8 272	46.0 28.1 272	44.3 23.4 272	42.7 18.7 272	41.1 14.0 272	39.4 9.4 272	37.8 4.7 272	36.2 0.0 0	34.7 9.4 92
18	40.8 37.4 272	39.1 32.8 272	37.5 28.1 272	35.9 23.4 272	34.2 18.7 272	32.6 14.0 272	31.0 9.4 272	29.3 4.7 272	27.7 0.0 0
19	95.4 0.0 0	90.5 7.0 162	85.6 14.0 162	80.7 21.1 162	75.7 28.1 162	70.8 35.1 162	65.9 42.1 162	61.0 49.2 162	56.0 56.2 162
20	88.4 6.3 329	87.0 0.0 0	82.1 7.0 162	77.1 14.0 162	72.2 21.1 162	67.3 28.1 162	62.3 35.1 162	57.4 42.1 162	52.5 49.2 162
21	81.4 12.5 329	79.9 6.3 329	78.5 0.0 0	73.6 7.0 162	68.7 14.0 162	63.7 21.1 162	58.8 28.1 162	53.9 35.1 162	48.9 42.1 162
22	74.3 18.8 329	72.9 12.5 329	71.5 6.3 329	70.0 0.0 0	65.1 7.0 162	60.2 14.0 162	55.3 21.1 162	50.3 28.1 162	45.4 35.1 162
23	67.3 25.0 329	65.8 18.8 329	64.4 12.5 329	63.0 6.3 329	61.6 0.0 0	56.6 7.0 162	51.7 14.0 162	46.8 21.1 162	41.9 28.1 162
24	60.2 31.3 329	58.8 25.0 329	57.4 18.8 329	56.0 12.5 329	54.5 6.3 329	53.1 0.0 0	48.2 7.0 162	43.2 14.0 162	38.3 21.1 162
25	53.2 37.5 329	51.8 31.3 329	50.3 25.0 329	48.9 18.8 329	47.5 12.5 329	46.1 6.3 329	44.6 0.0 0	39.7 7.0 162	34.8 14.0 162
26	46.1 43.8 329	44.7 37.5 329	43.3 31.3 329	41.9 25.0 329	40.4 18.8 329	39.0 12.5 329	37.6 6.3 329	36.2 0.0 0	31.2 7.0 162
27	39.1 50.0 329	37.7 43.8 329	36.2 37.5 329	34.8 31.3 329	33.4 25.0 329	32.0 18.8 329	30.5 12.5 329	29.1 6.3 329	27.7 0.0 0

	J	K	L	M	N	O	P	Q	R
01	95.4 0.0 0	90.1 8.2 42	84.7 16.5 42	79.4 24.7 42	74.1 32.9 42	68.7 41.1 42	63.4 49.4 42	58.0 57.6 42	52.7 65.8 42
02	90.0 5.7 231	87.0 0.0 0	81.6 8.2 42	76.3 16.5 42	70.9 24.7 42	65.6 32.9 42	60.2 41.1 42	54.9 49.4 42	49.5 57.6 42
03	84.5 11.4 231	81.5 5.7 231	78.5 0.0 0	73.2 8.2 42	67.8 16.5 42	62.5 24.7 42	57.1 32.9 42	51.8 41.1 42	46.4 49.4 42
04	79.0 17.2 231	76.0 11.4 231	73.0 5.7 231	70.0 0.0 0	64.7 8.2 42	59.3 16.5 42	54.0 24.7 42	48.6 32.9 42	43.3 41.1 42
05	73.5 22.9 231	70.5 17.2 231	67.5 11.4 231	64.5 5.7 231	61.6 0.0 0	56.2 8.2 42	50.9 16.5 42	45.5 24.7 42	40.2 32.9 42
06	68.0 28.6 231	65.0 22.9 231	62.0 17.2 231	59.0 11.4 231	56.1 5.7 231	53.1 0.0 0	47.8 8.2 42	42.4 16.5 42	37.1 24.7 42
07	62.5 34.3 231	59.5 28.6 231	56.5 22.9 231	53.6 17.2 231	50.6 11.4 231	47.6 5.7 231	44.6 0.0 0	39.3 8.2 42	33.9 16.5 42
08	57.0 40.0 231	54.0 34.3 231	51.0 28.6 231	48.1 22.9 231	45.1 17.2 231	42.1 11.4 231	39.1 5.7 231	36.2 0.0 0	30.8 8.2 42
09	51.5 45.7 231	48.5 40.0 231	45.5 34.3 231	42.6 28.6 231	39.6 22.9 231	36.6 17.2 231	33.6 11.4 231	30.7 5.7 231	27.7 0.0 0
10	95.4 0.0 0	93.8 9.2 110	92.1 18.5 110	90.4 27.7 110	88.7 36.9 110	87.0 46.2 110	85.3 55.4 110	83.6 64.6 110	81.9 73.9 110
11	88.2 4.9 286	87.0 0.0 0	85.3 9.2 110	83.6 18.5 110	81.9 27.7 110	80.2 36.9 110	78.5 46.2 110	76.8 55.4 110	75.1 64.6 110
12	80.9 9.9 286	79.7 4.9 286	78.5 0.0 0	76.8 9.2 110	75.1 18.5 110	73.4 27.7 110	71.7 36.9 110	70.1 46.2 110	68.4 55.4 110
13	73.6 14.8 286	72.4 9.9 286	71.2 4.9 286	70.0 0.0 0	68.3 9.2 110	66.7 18.5 110	65.0 27.7 110	63.3 36.9 110	61.6 46.2 110
14	66.4 19.8 286	65.2 14.8 286	64.0 9.9 286	62.8 4.9 286	61.6 0.0 0	59.9 9.2 110	58.2 18.5 110	56.5 27.7 110	54.8 36.9 110
15	59.1 24.7 286	57.9 19.8 286	56.7 14.8 286	55.5 9.9 286	54.3 4.9 286	53.1 0.0 0	51.4 9.2 110	49.7 18.5 110	48.0 27.7 110
16	51.8 29.7 286	50.6 24.7 286	49.4 19.8 286	48.2 14.8 286	47.0 9.9 286	45.8 4.9 286	44.6 0.0 0	42.9 9.2 110	41.3 18.5 110
17	44.6 34.6 286	43.4 29.7 286	42.2 24.7 286	41.0 19.8 286	39.8 14.8 286	38.6 9.9 286	37.4 4.9 286	36.2 0.0 0	34.5 9.2 110
18	37.3 39.6 286	36.1 34.6 286	34.9 29.7 286	33.7 24.7 286	32.5 19.8 286	31.3 14.8 286	30.1 9.9 286	28.9 4.9 286	27.7 0.0 0
19	95.4 0.0 0	90.4 6.0 176	85.4 12.0 176	80.3 18.0 176	75.3 24.0 176	70.3 30.0 176	65.2 36.0 176	60.2 42.1 176	55.1 48.1 176
20	88.9 7.4 343	87.0 0.0 0	81.9 6.0 176	76.9 12.0 176	71.9 18.0 176	66.8 24.0 176	61.8 30.0 176	56.8 36.0 176	51.7 42.1 176
21	82.4 14.7 343	80.4 7.4 343	78.5 0.0 0	73.5 6.0 176	68.4 12.0 176	63.4 18.0 176	58.4 24.0 176	53.3 30.0 176	48.3 36.0 176
22	75.8 22.1 343	73.9 14.7 343	72.0 7.4 343	70.0 0.0 0	65.0 6.0 176	60.0 12.0 176	54.9 18.0 176	49.9 24.0 176	44.9 30.0 176
23	69.3 29.5 343	67.3 22.1 343	65.4 14.7 343	63.5 7.4 343	61.6 0.0 0	56.5 6.0 176	51.5 12.0 176	46.5 18.0 176	41.4 24.0 176
24	62.7 36.9 343	60.8 29.5 343	58.9 22.1 343	56.9 14.7 343	55.0 7.4 343	53.1 0.0 0	48.1 6.0 176	43.0 12.0 176	38.0 18.0 176
25	56.2 44.2 343	54.2 36.9 343	52.3 29.5 343	50.4 22.1 343	48.5 14.7 343	46.6 7.4 343	44.6 0.0 0	39.6 6.0 176	34.6 12.0 176
26	49.6 51.6 343	47.7 44.2 343	45.8 36.9 343	43.9 29.5 343	41.9 22.1 343	40.0 14.7 343	38.1 7.4 343	36.2 0.0 0	31.1 6.0 176
27	43.1 59.0 343	41.2 51.6 343	39.2 44.2 343	37.3 36.9 343	35.4 29.5 343	33.5 22.1 343	31.5 14.7 343	29.6 7.4 343	27.7 0.0 0

	S	T	U	V	W	X	Y	Z	a
01	95.4 0.0 0	91.3 7.9 59	87.2 15.7 59	83.1 23.6 59	79.0 31.4 59	74.9 39.3 59	70.7 47.2 59	66.6 55.0 59	62.5 62.9 59
02	89.4 5.0 244	87.0 0.0 0	82.9 7.9 59	78.7 15.7 59	74.6 23.6 59	70.5 31.4 59	66.4 39.3 59	62.3 47.2 59	58.1 55.0 59
03	83.4 10.0 244	81.0 5.0 244	78.5 0.0 0	74.4 7.9 59	70.3 15.7 59	66.2 23.6 59	62.0 31.4 59	57.9 39.3 59	53.8 47.2 59
04	77.4 15.0 244	75.0 10.0 244	72.5 5.0 244	70.0 0.0 0	65.9 7.9 59	61.8 15.7 59	57.7 23.6 59	53.6 31.4 59	49.4 39.3 59
05	71.4 20.1 244	68.9 15.0 244	66.5 10.0 244	64.0 5.0 244	61.6 0.0 0	57.5 7.9 59	53.3 15.7 59	49.2 23.6 59	45.1 31.4 59
06	65.4 25.1 244	62.9 20.1 244	60.5 15.0 244	58.0 10.0 244	55.6 5.0 244	53.1 0.0 0	49.0 7.9 59	44.9 15.7 59	40.7 23.6 59
07	59.4 30.1 244	56.9 25.1 244	54.5 20.1 244	52.0 15.0 244	49.5 10.0 244	47.1 5.0 244	44.6 0.0 0	40.5 7.9 59	36.4 15.7 59
08	53.4 35.1 244	50.9 30.1 244	48.4 25.1 244	46.0 20.1 244	43.5 15.0 244	41.1 10.0 244	38.6 5.0 244	36.2 0.0 0	32.0 7.9 59
09	47.3 40.1 244	44.9 35.1 244	42.4 30.1 244	40.0 25.1 244	37.5 20.1 244	35.1 15.0 244	32.6 10.0 244	30.1 5.0 244	27.7 0.0 0
10	95.4 0.0 0	92.4 8.5 127	89.3 17.0 127	86.2 25.5 127	83.1 33.9 127	80.0 42.4 127	77.0 50.9 127	73.9 59.4 127	70.8 67.9 127
11	87.7 5.6 300	87.0 0.0 0	83.9 8.5 127	80.8 17.0 127	77.7 25.5 127	74.6 33.9 127	71.6 42.4 127	68.5 50.9 127	65.4 59.4 127
12	79.9 11.2 300	79.2 5.6 300	78.5 0.0 0	75.4 8.5 127	72.3 17.0 127	69.3 25.5 127	66.2 33.9 127	63.1 42.4 127	60.0 50.9 127
13	72.1 16.8 300	71.4 11.2 300	70.7 5.6 300	70.0 0.0 0	67.0 8.5 127	63.9 17.0 127	60.8 25.5 127	57.7 33.9 127	54.6 42.4 127
14	64.3 22.4 300	63.6 16.8 300	63.0 11.2 300	62.3 5.6 300	61.6 0.0 0	58.5 8.5 127	55.4 17.0 127	52.3 25.5 127	49.2 33.9 127
15	56.6 28.0 300	55.9 22.4 300	55.2 16.8 300	54.5 11.2 300	53.8 5.6 300	53.1 0.0 0	50.0 8.5 127	46.9 17.0 127	43.9 25.5 127
16	48.8 33.6 300	48.1 28.0 300	47.4 22.4 300	46.7 16.8 300	46.0 11.2 300	45.3 5.6 300	44.6 0.0 0	41.5 8.5 127	38.5 17.0 127
17	41.0 39.3 300	40.3 33.6 300	39.6 28.0 300	38.9 22.4 300	38.2 16.8 300	37.5 11.2 300	36.9 5.6 300	36.2 0.0 0	33.1 8.5 127
18	33.2 44.9 300	32.5 39.3 300	31.8 33.6 300	31.1 28.0 300	30.5 22.4 300	29.8 16.8 300	29.1 11.2 300	28.4 5.6 300	27.7 0.0 0
19	95.4 0.0 0	90.3 5.5 190	85.2 11.0 190	80.1 16.6 190	74.9 22.1 190	69.8 27.6 190	64.7 33.1 190	59.6 38.7 190	54.5 44.2 190
20	89.3 8.2 357	87.0 0.0 0	81.9 5.5 190	76.7 11.0 190	71.6 16.6 190	66.5 22.1 190	61.4 27.6 190	56.2 33.1 190	51.1 38.7 190
21	83.2 16.4 357	80.8 8.2 357	78.5 0.0 0	73.4 5.5 190	68.3 11.0 190	63.1 16.6 190	58.0 22.1 190	52.9 27.6 190	47.8 33.1 190
22	77.0 24.7 357	74.7 16.4 357	72.4 8.2 357	70.0 0.0 0	64.9 5.5 190	59.8 11.0 190	54.7 16.6 190	49.5 22.1 190	44.4 27.6 190
23	70.9 32.9 357	68.6 24.7 357	66.2 16.4 357	63.9 8.2 357	61.6 0.0 0	56.4 5.5 190	51.3 11.0 190	46.2 16.6 190	41.1 22.1 190
24	64.7 41.1 357	62.4 32.9 357	60.1 24.7 357	57.8 16.4 357	55.4 8.2 357	53.1 0.0 0	48.0 5.5 190	42.9 11.0 190	37.7 16.6 190
25	58.6 49.3 357	56.3 41.1 357	53.9 32.9 357	51.6 24.7 357	49.3 16.4 357	47.0 8.2 357	44.6 0.0 0	39.5 5.5 190	34.4 11.0 190
26	52.5 57.6 357	50.1 49.3 357	47.8 41.1 357	45.5 32.9 357	43.1 24.7 357	40.8 16.4 357	38.5 8.2 357	36.2 0.0 0	31.0 5.5 190
27	46.3 65.8 357	44.0 57.6 357	41.7 49.3 357	39.3 41.1 357	37.0 32.9 357	34.7 24.7 357	32.4 16.4 357	30.0 8.2 357	27.7 0.0 0

	b	c	d	e	f	g	h	i	j
01	95.4 0.0 0	92.6 8.2 76	89.7 16.4 76	86.8 24.5 76	83.9 32.7 76	81.0 40.9 76	78.1 49.1 76	75.2 57.3 76	72.3 65.5 76
02	89.0 4.7 258	87.0 0.0 0	84.1 8.2 76	81.2 16.4 76	78.3 24.5 76	75.4 32.7 76	72.5 40.9 76	69.6 49.1 76	66.7 57.3 76
03	82.6 9.4 258	80.5 4.7 258	78.5 0.0 0	75.6 8.2 76	72.7 16.4 76	69.8 24.5 76	66.9 32.7 76	64.0 40.9 76	61.1 49.1 76
04	76.1 14.1 258	74.1 9.4 258	72.1 4.7 258	70.0 0.0 0	67.1 8.2 76	64.2 16.4 76	61.4 24.5 76	58.5 32.7 76	55.6 40.9 76
05	69.7 18.8 258	67.7 14.1 258	65.6 9.4 258	63.6 4.7 258	61.6 0.0 0	58.7 8.2 76	55.8 16.4 76	52.9 24.5 76	50.0 32.7 76
06	63.3 23.5 258	61.2 18.8 258	59.2 14.1 258	57.2 9.4 258	55.1 4.7 258	53.1 0.0 0	50.2 8.2 76	47.3 16.4 76	44.4 24.5 76
07	56.8 28.2 258	54.8 23.5 258	52.8 18.8 258	50.7 14.1 258	48.7 9.4 258	46.7 4.7 258	44.6 0.0 0	41.7 8.2 76	38.8 16.4 76
08	50.4 32.9 258	48.4 28.2 258	46.3 23.5 258	44.3 18.8 258	42.3 14.1 258	40.2 9.4 258	38.2 4.7 258	36.2 0.0 0	33.3 8.2 76
09	43.9 37.6 258	41.9 32.9 258	39.9 28.2 258	37.8 23.5 258	35.8 18.8 258	33.8 14.1 258	31.8 9.4 258	29.7 4.7 258	27.7 0.0 0
10	95.4 0.0 0	91.1 8.6 145	86.7 17.2 145	82.3 25.8 145	77.9 34.3 145	73.6 42.9 145	69.2 51.5 145	64.8 60.1 145	60.4 68.7 145
11	88.0 5.7 314	87.0 0.0 0	82.6 8.6 145	78.2 17.2 145	73.8 25.8 145	69.5 34.3 145	65.1 42.9 145	60.7 51.5 145	56.3 60.1 145
12	80.6 11.5 314	79.5 5.7 314	78.5 0.0 0	74.1 8.6 145	69.8 17.2 145	65.4 25.8 145	61.0 34.3 145	56.6 42.9 145	52.2 51.5 145
13	73.2 17.2 314	72.1 11.5 314	71.1 5.7 314	70.0 0.0 0	65.7 8.6 145	61.3 17.2 145	56.9 25.8 145	52.5 34.3 145	48.2 42.9 145
14	65.7 22.9 314	64.7 17.2 314	63.6 11.5 314	62.6 5.7 314	61.6 0.0 0	57.2 8.6 145	52.8 17.2 145	48.4 25.8 145	44.1 34.3 145
15	58.3 28.7 314	57.3 22.9 314	56.2 17.2 314	55.2 11.5 314	54.1 5.7 314	53.1 0.0 0	48.7 8.6 145	44.3 17.2 145	40.0 25.8 145
16	50.9 34.4 314	49.8 28.7 314	48.8 22.9 314	47.7 17.2 314	46.7 11.5 314	45.7 5.7 314	44.6 0.0 0	40.3 8.6 145	35.9 17.2 145
17	43.4 40.1 314	42.4 34.4 314	41.4 28.7 314	40.3 22.9 314	39.3 17.2 314	38.2 11.5 314	37.2 5.7 314	36.2 0.0 0	31.8 8.6 145
18	36.0 45.8 314	35.0 40.1 314	33.9 34.4 314	32.9 28.7 314	31.8 22.9 314	30.8 17.2 314	29.8 11.5 314	28.7 5.7 314	27.7 0.0 0
19	95.4 0.0 0	90.2 5.4 203	85.0 10.8 203	79.8 16.2 203	74.6 21.6 203	69.4 27.0 203	64.2 32.4 203	59.0 37.8 203	53.8 43.2 203
20	89.3 8.0 11	87.0 0.0 0	81.8 5.4 203	76.6 10.8 203	71.4 16.2 203	66.2 21.6 203	61.0 27.0 203	55.8 32.4 203	50.6 37.8 203
21	83.2 16.0 11	80.9 8.0 11	78.5 0.0 0	73.3 5.4 203	68.1 10.8 203	62.9 16.2 203	57.7 21.6 203	52.5 27.0 203	47.3 32.4 203
22	77.1 24.0 11	74.8 16.0 11	72.4 8.0 11	70.0 0.0 0	64.8 5.4 203	59.6 10.8 203	54.4 16.2 203	49.2 21.6 203	44.0 27.0 203
23	71.0 32.0 11	68.7 24.0 11	66.3 16.0 11	63.9 8.0 11	61.6 0.0 0	56.4 5.4 203	51.2 10.8 203	46.0 16.2 203	40.8 21.6 203
24	64.9 40.0 11	62.6 32.0 11	60.2 24.0 11	57.8 16.0 11	55.5 8.0 11	53.1 0.0 0	47.9 5.4 203	42.7 10.8 203	37.5 16.2 203
25	58.8 48.0 11	56.4 40.0 11	54.1 32.0 11	51.7 24.0 11	49.4 16.0 11	47.0 8.0 11	44.6 0.0 0	39.4 5.4 203	34.2 10.8 203
26	52.7 56.0 11	50.3 48.0 11	48.0 40.0 11	45.6 32.0 11	43.3 24.0 11	40.9 16.0 11	38.5 8.0 11	36.2 0.0 0	31.0 5.4 203
27	46.6 64.1 11	44.2 56.0 11	41.9 48.0 11	39.5 40.0 11	37.1 32.0 11	34.8 24.0 11	32.4 16.0 11	30.1 8.0 11	27.7 0.0 0

	k	LAB*LCH*ae		
01	27.7 0.0 0	27.7 0.0 0	27.7 0.0 0	27.7 0.0 0
02	36.2 0.0 0	36.2 0.0 0	36.2 0.0 0	36.2 0.0 0
03	44.6 0.0 0	44.6 0.0 0	44.6 0.0 0	44.6 0.0 0
04	53.1 0.0 0	53.1 0.0 0	53.1 0.0 0	53.1 0.0 0
05	61.6 0.0 0	61.6 0.0 0	61.6 0.0 0	61.6 0.0 0
06	70.0 0.0 0	70.0 0.0 0	70.0 0.0 0	70.0 0.0 0
07	78.5 0.0 0	78.5 0.0 0	78.5 0.0 0	78.5 0.0 0
08	87.0 0.0 0	87.0 0.0 0	87.0 0.0 0	87.0 0.0 0
09	95.4 0.0 0	95.4 0.0 0	95.4 0.0 0	95.4 0.0 0
10	27.7 0.0 0	27.7 0.0 0	27.7 0.0 0	27.7 0.0 0
11	32.2 0.0 0	32.2 0.0 0	32.2 0.0 0	32.2 0.0 0
12	36.7 0.0 0	36.7 0.0 0	36.7 0.0 0	36.7 0.0 0
13	41.2 0.0 0	41.2 0.0 0	41.2 0.0 0	41.2 0.0 0
14	45.8 0.0 0	45.8 0.0 0	45.8 0.0 0	45.8 0.0 0
15	50.3 0.0 0	50.3 0.0 0	50.3 0.0 0	50.3 0.0 0
16	54.8 0.0 0	54.8 0.0 0	54.8 0.0 0	54.8 0.0 0
17	59.3 0.0 0	59.3 0.0 0	59.3 0.0 0	59.3 0.0 0
18	63.8 0.0 0	63.8 0.0 0	63.8 0.0 0	63.8 0.0 0
19	68.3 0.0 0	68.3 0.0 0	68.3 0.0 0	68.3 0.0 0
20	72.9 0.0 0	72.9 0.0 0	72.9 0.0 0	72.9 0.0 0
21	77.4 0.0 0	77.4 0.0 0	77.4 0.0 0	77.4 0.0 0
22	81.9 0.0 0	81.9 0.0 0	81.9 0.0 0	81.9 0.0 0
23	86.4 0.0 0	86.4 0.0 0	86.4 0.0 0	86.4 0.0 0
24	90.9 0.0 0	90.9 0.0 0	90.9 0.0 0	90.9 0.0 0
25	95.4 0.0 0	95.4 0.0 0	95.4 0.0 0	95.4 0.0 0
26	27.7 0.0 0	46.9 66.4 25	83.9 74.9 92	56.0 56.2 162
27	95.4 0.0 0	53.2 44.7 217	40.8 37.4 272	39.1 50.0 329

	A	B	C	D	E	F	G	H	I	J	K	L	M	N	O	P	Q	R	S	T	U	V	W	X	Y	Z	a	b	c	d	e	f	g	h	i	j	k	lab*tch*		
01	1.0	0.94	0.88	0.81	0.75	0.69	0.63	0.56	0.5	1.0	0.94	0.88	0.81	0.75	0.69	0.63	0.56	0.5	1.0	0.94	0.88	0.81	0.75	0.69	0.63	0.56	0.5	1.0	0.94	0.88	0.81	0.75	0.69	0.63	0.56	0.5	0.0	0.0	0.0	0.0
	0.0	0.13	0.25	0.38	0.5	0.63	0.75	0.88	1.0	0.0	0.13	0.25	0.38	0.5	0.63	0.75	0.88	1.0	0.0	0.13	0.25	0.38	0.5	0.63	0.75	0.88	1.0	0.0	0.13	0.25	0.38	0.5	0.63	0.75	0.88	1.0	0.0	0.0	0.0	0.0
	0.0	0.09	0.09	0.09	0.09	0.09	0.09	0.09	0.09	0.0	0.14	0.14	0.14	0.14	0.14	0.14	0.14	0.14	0.0	0.18	0.18	0.18	0.18	0.18	0.18	0.18	0.18	0.0	0.23	0.23	0.23	0.23	0.23	0.23	0.23	0.23	0.0	0.0	0.0	0.0
02	0.94	0.88	0.81	0.75	0.69	0.63	0.56	0.5	0.44	0.94	0.88	0.81	0.75	0.69	0.63	0.56	0.5	0.44	0.94	0.88	0.81	0.75	0.69	0.63	0.56	0.5	0.44	0.94	0.88	0.81	0.75	0.69	0.63	0.56	0.5	0.44	0.13	0.13	0.13	0.13
	0.13	0.0	0.13	0.25	0.38	0.5	0.63	0.75	0.88	0.13	0.0	0.13	0.25	0.38	0.5	0.63	0.75	0.88	0.13	0.0	0.13	0.25	0.38	0.5	0.63	0.75	0.88	0.13	0.0	0.13	0.25	0.38	0.5	0.63	0.75	0.88	0.0	0.0	0.0	0.0
	0.63	0.0	0.09	0.09	0.09	0.09	0.09	0.09	0.09	0.68	0.0	0.14	0.14	0.14	0.14	0.14	0.14	0.14	0.73	0.0	0.18	0.18	0.18	0.18	0.18	0.18	0.18	0.78	0.0	0.23	0.23	0.23	0.23	0.23	0.23	0.23	0.0	0.0	0.0	0.0
03	0.88	0.81	0.75	0.69	0.63	0.56	0.5	0.44	0.38	0.88	0.81	0.75	0.69	0.63	0.56	0.5	0.44	0.38	0.88	0.81	0.75	0.69	0.63	0.56	0.5	0.44	0.38	0.88	0.81	0.75	0.69	0.63	0.56	0.5	0.44	0.38	0.25	0.25	0.25	0.25
	0.25	0.13	0.0	0.13	0.25	0.38	0.5	0.63	0.75	0.25	0.13	0.0	0.13	0.25	0.38	0.5	0.63	0.75	0.25	0.13	0.0	0.13	0.25	0.38	0.5	0.63	0.75	0.25	0.13	0.0	0.13	0.25	0.38	0.5	0.63	0.75	0.0	0.0	0.0	0.0
	0.63	0.63	0.0	0.09	0.09	0.09	0.09	0.09	0.09	0.68	0.68	0.0	0.14	0.14	0.14	0.14	0.14	0.14	0.73	0.73	0.0	0.18	0.18	0.18	0.18	0.18	0.18	0.78	0.78	0.0	0.23	0.23	0.23	0.23	0.23	0.23	0.0	0.0	0.0	0.0
04	0.81	0.75	0.69	0.63	0.56	0.5	0.44	0.38	0.31	0.81	0.75	0.69	0.63	0.56	0.5	0.44	0.38	0.31	0.81	0.75	0.69	0.63	0.56	0.5	0.44	0.38	0.31	0.81	0.75	0.69	0.63	0.56	0.5	0.44	0.38	0.31	0.38	0.38	0.38	0.38
	0.38	0.25	0.13	0.0	0.13	0.25	0.38	0.5	0.63	0.38	0.25	0.13	0.0	0.13	0.25	0.38	0.5	0.63	0.38	0.25	0.13	0.0	0.13	0.25	0.38	0.5	0.63	0.38	0.25	0.13	0.0	0.13	0.25	0.38	0.5	0.63	0.0	0.0	0.0	0.0
	0.63	0.63	0.63	0.0	0.09	0.09	0.09	0.09	0.09	0.68	0.68	0.68	0.0	0.14	0.14	0.14	0.14	0.14	0.73	0.73	0.73	0.0	0.18	0.18	0.18	0.18	0.18	0.78	0.78	0.78	0.0	0.23	0.23	0.23	0.23	0.23	0.0	0.0	0.0	0.0
05	0.75	0.69	0.63	0.56	0.5	0.44	0.38	0.31	0.25	0.75	0.69	0.63	0.56	0.5	0.44	0.38	0.31	0.25	0.75	0.69	0.63	0.56	0.5	0.44	0.38	0.31	0.25	0.75	0.69	0.63	0.56	0.5	0.44	0.38	0.31	0.25	0.5	0.5	0.5	0.5
	0.5	0.38	0.25	0.13	0.0	0.13	0.25	0.38	0.5	0.5	0.38	0.25	0.13	0.0	0.13	0.25	0.38	0.5	0.5	0.38	0.25	0.13	0.0	0.13	0.25	0.38	0.5	0.5	0.38	0.25	0.13	0.0	0.13	0.25	0.38	0.5	0.0	0.0	0.0	0.0
	0.63	0.63	0.63	0.63	0.0	0.09	0.09	0.09	0.09	0.68	0.68	0.68	0.68	0.0	0.14	0.14	0.14	0.14	0.73	0.73	0.73	0.73	0.0	0.18	0.18	0.18	0.18	0.78	0.78	0.78	0.78	0.0	0.23	0.23	0.23	0.23	0.0	0.0	0.0	0.0
06	0.69	0.63	0.56	0.5	0.44	0.38	0.31	0.25	0.19	0.69	0.63	0.56	0.5	0.44	0.38	0.31	0.25	0.19	0.69	0.63	0.56	0.5	0.44	0.38	0.31	0.25	0.19	0.69	0.63	0.56	0.5	0.44	0.38	0.31	0.25	0.19	0.63	0.63	0.63	0.63
	0.63	0.5	0.38	0.25	0.13	0.0	0.13	0.25	0.38	0.63	0.5	0.38	0.25	0.13	0.0	0.13	0.25	0.38	0.63	0.5	0.38	0.25	0.13	0.0	0.13	0.25	0.38	0.63	0.5	0.38	0.25	0.13	0.0	0.13	0.25	0.38	0.0	0.0	0.0	0.0
	0.63	0.63	0.63	0.63	0.63	0.0	0.09	0.09	0.09	0.68	0.68	0.68	0.68	0.68	0.0	0.14	0.14	0.14	0.73	0.73	0.73	0.73	0.73	0.0	0.18	0.18	0.18	0.78	0.78	0.78	0.78	0.78	0.0	0.23	0.23	0.23	0.0	0.0	0.0	0.0
07	0.63	0.56	0.5	0.44	0.38	0.31	0.25	0.19	0.13	0.63	0.56	0.5	0.44	0.38	0.31	0.25	0.19	0.13	0.63	0.56	0.5	0.44	0.38	0.31	0.25	0.19	0.13	0.63	0.56	0.5	0.44	0.38	0.31	0.25	0.19	0.13	0.75	0.75	0.75	0.75
	0.75	0.63	0.5	0.38	0.25	0.13	0.0	0.13	0.25	0.75	0.63	0.5	0.38	0.25	0.13	0.0	0.13	0.25	0.75	0.63	0.5	0.38	0.25	0.13	0.0	0.13	0.25	0.75	0.63	0.5	0.38	0.25	0.13	0.0	0.13	0.25	0.0	0.0	0.0	0.0
	0.63	0.63	0.63	0.63	0.63	0.63	0.0	0.09	0.09	0.68	0.68	0.68	0.68	0.68	0.68	0.0	0.14	0.14	0.73	0.73	0.73	0.73	0.73	0.73	0.0	0.18	0.18	0.78	0.78	0.78	0.78	0.78	0.78	0.0	0.23	0.23	0.0	0.0	0.0	0.0
08	0.56	0.5	0.44	0.38	0.31	0.25	0.19	0.13	0.06	0.56	0.5	0.44	0.38	0.31	0.25	0.19	0.13	0.06	0.56	0.5	0.44	0.38	0.31	0.25	0.19	0.13	0.06	0.56	0.5	0.44	0.38	0.31	0.25	0.19	0.13	0.06	0.88	0.88	0.88	0.88
	0.88	0.75	0.63	0.5	0.38	0.25	0.13	0.0	0.13	0.88	0.75	0.63	0.5	0.38	0.25	0.13	0.0	0.13	0.88	0.75	0.63	0.5	0.38	0.25	0.13	0.0	0.13	0.88	0.75	0.63	0.5	0.38	0.25	0.13	0.0	0.13	0.0	0.0	0.0	0.0
	0.63	0.63	0.63	0.63	0.63	0.63	0.63	0.0	0.09	0.68	0.68	0.68	0.68	0.68	0.68	0.68	0.0	0.14	0.73	0.73	0.73	0.73	0.73	0.73	0.73	0.0	0.18	0.78	0.78	0.78	0.78	0.78	0.78	0.78	0.0	0.23	0.0	0.0	0.0	0.0
09	0.5	0.44	0.38	0.31	0.25	0.19	0.13	0.06	0.0	0.5	0.44	0.38	0.31	0.25	0.19	0.13	0.06	0.0	0.5	0.44	0.38	0.31	0.25	0.19	0.13	0.06	0.0	0.5	0.44	0.38	0.31	0.25	0.19	0.13	0.06	0.0	1.0	1.0	1.0	1.0
	1.0	0.88	0.75	0.63	0.5	0.38	0.25	0.13	0.0	1.0	0.88	0.75	0.63	0.5	0.38	0.25	0.13	0.0	1.0	0.88	0.75	0.63	0.5	0.38	0.25	0.13	0.0	1.0	0.88	0.75	0.63	0.5	0.38	0.25	0.13	0.0	0.0	0.0	0.0	0.0
	0.63	0.63	0.63	0.63	0.63	0.63	0.63	0.63	0.0	0.68	0.68	0.68	0.68	0.68	0.68	0.68	0.68	0.0	0.73	0.73	0.73	0.73	0.73	0.73	0.73	0.73	0.0	0.78	0.78	0.78	0.78	0.78	0.78	0.78	0.78	0.0	0.0	0.0	0.0	0.0
10	1.0	0.94	0.88	0.81	0.75	0.69	0.63	0.56	0.5	1.0	0.94	0.88	0.81	0.75	0.69	0.63	0.56	0.5	1.0	0.94	0.88	0.81	0.75	0.69	0.63	0.56	0.5	1.0	0.94	0.88	0.81	0.75	0.69	0.63	0.56	0.5	0.0	0.0	0.0	0.0
	0.0	0.13	0.25	0.38	0.5	0.63	0.75	0.88	1.0	0.0	0.13	0.25	0.38	0.5	0.63	0.75	0.88	1.0	0.0	0.13	0.25	0.38	0.5	0.63	0.75	0.88	1.0	0.0	0.13	0.25	0.38	0.5	0.63	0.75	0.88	1.0	0.0	0.0	0.0	0.0
	0.0	0.28	0.28	0.28	0.28	0.28	0.28	0.28	0.28	0.0	0.31	0.31	0.31	0.31	0.31	0.31	0.31	0.31	0.0	0.35	0.35	0.35	0.35	0.35	0.35	0.35	0.35	0.0	0.38	0.38	0.38	0.38	0.38	0.38	0.38	0.38	0.0	0.0	0.0	0.0
11	0.94	0.88	0.81	0.75	0.69	0.63	0.56	0.5	0.44	0.94	0.88	0.81	0.75	0.69	0.63	0.56	0.5	0.44	0.94	0.88	0.81	0.75	0.69	0.63	0.56	0.5	0.44	0.94	0.88	0.81	0.75	0.69	0.63	0.56	0.5	0.44	0.07	0.07	0.07	0.07
	0.13	0.0	0.13	0.25	0.38	0.5	0.63	0.75	0.88	0.13	0.0	0.13	0.25	0.38	0.5	0.63	0.75	0.88	0.13	0.0	0.13	0.25	0.38	0.5	0.63	0.75	0.88	0.13	0.0	0.13	0.25	0.38	0.5	0.63	0.75	0.88	0.0	0.0	0.0	0.0
	0.83	0.0	0.28	0.28	0.28	0.28	0.28	0.28	0.28	0.87	0.0	0.31	0.31	0.31	0.31	0.31	0.31	0.31	0.9	0.0	0.35	0.35	0.35	0.35	0.35	0.35	0.35	0.94	0.0	0.38	0.38	0.38	0.38	0.38	0.38	0.38	0.0	0.0	0.0	0.0
12	0.88	0.81	0.75	0.69	0.63	0.56	0.5	0.44	0.38	0.88	0.81	0.75	0.69	0.63	0.56	0.5	0.44	0.38	0.88	0.81	0.75	0.69	0.63	0.56	0.5	0.44	0.38	0.88	0.81	0.75	0.69	0.63	0.56	0.5	0.44	0.38	0.13	0.13	0.13	0.13
	0.25	0.13	0.0	0.13	0.25	0.38	0.5	0.63	0.75	0.25	0.13	0.0	0.13	0.25	0.38	0.5	0.63	0.75	0.25	0.13	0.0	0.13	0.25	0.38	0.5	0.63	0.75	0.25	0.13	0.0	0.13	0.25	0.38	0.5	0.63	0.75	0.0	0.0	0.0	0.0
	0.83	0.83	0.0	0.28	0.28	0.28	0.28	0.28	0.28	0.87	0.87	0.0	0.31	0.31	0.31	0.31	0.31	0.31	0.9	0.9	0.0	0.35	0.35	0.35	0.35	0.35	0.35	0.94	0.94	0.0	0.38	0.38	0.38	0.38	0.38	0.38	0.0	0.0	0.0	0.0
13	0.81	0.75	0.69	0.63	0.56	0.5	0.44	0.38	0.31	0.81	0.75	0.69	0.63	0.56	0.5	0.44	0.38	0.31	0.81	0.75	0.69	0.63	0.56	0.5	0.44	0.38	0.31	0.81	0.75	0.69	0.63	0.56	0.5	0.44	0.38	0.31	0.2	0.2	0.2	0.2
	0.38	0.25	0.13	0.0	0.13	0.25	0.38	0.5	0.63	0.38	0.25	0.13	0.0	0.13	0.25	0.38	0.5	0.63	0.38	0.25	0.13	0.0	0.13	0.25	0.38	0.5	0.63	0.38	0.25	0.13	0.0	0.13	0.25	0.38	0.5	0.63	0.0	0.0	0.0	0.0
	0.83	0.83	0.83	0.0	0.28	0.28	0.28	0.28	0.28	0.87	0.87	0.87	0.0	0.31	0.31	0.31	0.31	0.31	0.9	0.9	0.9	0.0	0.35	0.35	0.35	0.35	0.35	0.94	0.94	0.94	0.0	0.38	0.38	0.38	0.38	0.38	0.0	0.0	0.0	0.0
14	0.75	0.69	0.63	0.56	0.5	0.44	0.38	0.31	0.25	0.75	0.69	0.63	0.56	0.5	0.44	0.38	0.31	0.25	0.75	0.69	0.63	0.56	0.5	0.44	0.38	0.31	0.25	0.75	0.69	0.63	0.56	0.5	0.44	0.38	0.31	0.25	0.27	0.27	0.27	0.27
	0.5	0.38	0.25	0.13	0.0	0.13	0.25	0.38	0.5	0.5	0.38	0.25	0.13	0.0	0.13	0.25	0.38	0.5	0.5	0.38	0.25	0.13	0.0	0.13	0.25	0.38	0.5	0.5	0.38	0.25	0.13	0.0	0.13	0.25	0.38	0.5	0.0	0.0	0.0	0.0
	0.83	0.83	0.83	0.83	0.0	0.28	0.28	0.28	0.28	0.87	0.87	0.87	0.87	0.0	0.31	0.31	0.31	0.31	0.9	0.9	0.9	0.9	0.0	0.35	0.35	0.35	0.35	0.94	0.94	0.94	0.94	0.0	0.38	0.38	0.38	0.38	0.0	0.0	0.0	0.0
15	0.69	0.63	0.56	0.5	0.44	0.38	0.31	0.25	0.19	0.69	0.63	0.56	0.5	0.44	0.38	0.31	0.25	0.19	0.69	0.63	0.56	0.5	0.44	0.38	0.31	0.25	0.19	0.69	0.63	0.56	0.5	0.44	0.38	0.31	0.25	0.19	0.33	0.33	0.33	0.33
	0.63	0.5	0.38	0.25	0.13	0.0	0.13	0.25	0.38	0.63	0.5	0.38	0.25	0.13	0.0	0.13	0.25	0.38	0.63	0.5	0.38	0.25	0.13	0.0	0.13	0.25	0.38	0.63	0.5	0.38	0.25	0.13	0.0	0.13	0.25	0.38	0.0	0.0	0.0	0.0
	0.83	0.83	0.83	0.83	0.83	0.0	0.28	0.28	0.28	0.87	0.87	0.87	0.87	0.87	0.0	0.31	0.31	0.31	0.9	0.9	0.9	0.9	0.9	0.0	0.35	0.35	0.35	0.94	0.94	0.94	0.94	0.94	0.0	0.38	0.38	0.38	0.0	0.0	0.0	0.0
16	0.63	0.56	0.5	0.44	0.38	0.31	0.25	0.19	0.13	0.63	0.56	0.5	0.44	0.38	0.31	0.25	0.19	0.13	0.63	0.56	0.5	0.44	0.38	0.31	0.25	0.19	0.13	0.63	0.56	0.5	0.44	0.38	0.31	0.25	0.19	0.13	0.4	0.4	0.4	0.4
	0.75	0.63	0.5	0.38	0.25	0.13	0.0	0.13	0.25	0.75	0.63	0.5	0.38	0.25	0.13	0.0	0.13	0.25	0.75	0.63	0.5	0.38	0.25	0.13	0.0	0.13	0.25	0.75	0.63	0.5	0.38	0.25	0.13	0.0	0.13	0.25	0.0	0.0	0.0	0.0
	0.83	0.83	0.83	0.83	0.83	0.83	0.0	0.28	0.28	0.87	0.87	0.87	0.87	0.87	0.87	0.0	0.31	0.31	0.9	0.9	0.9	0.9	0.9	0.9	0.0	0.35	0.35	0.94	0.94	0.94	0.94	0.94	0.94	0.0	0.38	0.38	0.0	0.0	0.0	0.0
17	0.56	0.5	0.44	0.38	0.31	0.25	0.19	0.13	0.06	0.56	0.5	0.44	0.38	0.31	0.25	0.19	0.13	0.06	0.56	0.5	0.44	0.38	0.31	0.25	0.19	0.13	0.06	0.56	0.5	0.44	0.38	0.31	0.25	0.19	0.13	0.06	0.47	0.47	0.47	0.47
	0.88	0.75	0.63	0.5	0.38	0.25	0.13	0.0	0.13	0.88	0.75	0.63	0.5	0.38	0.25	0.13	0.0	0.13	0.88	0.75	0.63	0.5	0.38	0.25	0.13	0.0	0.13	0.88	0.75	0.63	0.5	0.38	0.25	0.13	0.0	0.13	0.0	0.0	0.0	0.0
	0.83	0.83	0.83	0.83	0.83	0.83	0.83	0.0	0.28	0.87	0.87	0.87	0.87	0.87	0.87	0.87	0.0	0.31	0.9	0.9	0.9	0.9	0.9	0.9	0.9	0.0	0.35	0.94	0.94	0.94	0.94	0.94	0.94	0.94	0.0	0.38	0.0	0.0	0.0	0.0
18	0.5	0.44	0.38	0.31	0.25	0.19	0.13	0.06	0.0	0.5	0.44	0.38	0.31	0.25	0.19	0.13	0.06	0.0	0.5	0.44	0.38	0.31	0.25	0.19	0.13	0.06	0.0	0.5	0.44	0.38	0.31	0.25	0.19	0.13	0.06	0.0	0.53	0.53	0.53	0.53
	1.0	0.88	0.75	0.63	0.5	0.38	0.25	0.13	0.0	1.0	0.88	0.75	0.63	0.5	0.38	0.25	0.13	0.0	1.0	0.88	0.75	0.63	0.5	0.38	0.25	0.13	0.0	1.0	0.88	0.75	0.63	0.5	0.38	0.25	0.13	0.0	0.0	0.0	0.0	0.0
	0.83	0.83	0.83	0.83	0.83	0.83	0.83	0.83	0.0	0.87	0.87	0.87	0.87	0.87	0.87	0.87	0.87	0.0	0.9	0.9	0.9	0.9	0.9	0.9	0.9	0.9	0.0	0.94	0.94	0.94	0.94	0.94	0.94	0.94	0.94	0.0	0.0	0.0	0.0	0.0
19	1.0	0.94	0.88	0.81	0.75	0.69	0.63	0.56	0.5	1.0	0.94	0.88	0.81	0.75	0.69	0.63	0.56	0.5	1.0	0.94	0.88	0.81	0.75	0.69	0.63	0.56	0.5	1.0	0.94	0.88	0.81	0.75	0.69	0.63	0.56	0.5	0.6	0.6	0.6	0.6
	0.0	0.13	0.25	0.38	0.5	0.63	0.75	0.88	1.0	0.0	0.13	0.25	0.38	0.5	0.63	0.75	0.88	1.0	0.0	0.13	0.25	0.38	0.5	0.63	0.75	0.88	1.0	0.0	0.13	0.25	0.38	0.5	0.63	0.75	0.88	1.0	0.0	0.0	0.0	0.0
	0.0	0.42	0.42	0.42	0.42	0.42	0.42	0.42	0.42	0.0	0.47	0.47	0.47	0.47	0.47	0.47	0.47	0.47	0.0	0.52	0.52	0.52	0.52	0.52	0.52	0.52	0.52	0.0	0.58	0.58	0.58	0.58	0.58	0.58	0.58	0.58	0.0	0.0	0.0	0.0
20	0.94	0.88	0.81	0.75	0.69	0.63	0.56	0.5	0.44	0.94	0.88	0.81	0.75	0.69	0.63	0.56	0.5	0.44	0.94	0.88	0.81	0.75	0.69	0.63	0.56	0.5	0.44	0.94	0.88	0.81	0.75	0.69	0.63	0.56	0.5	0.44	0.67	0.67	0.67	0.67
	0.13	0.0	0.13	0.25	0.38	0.5	0.63	0.75	0.88	0.13	0.0	0.13	0.25	0.38	0.5	0.63	0.75	0.88	0.13	0.0	0.13	0.25	0.38	0.5	0.63	0.75	0.88	0.13	0.0	0.13	0.25	0.38	0.5	0.63	0.75	0.88	0.0	0.0	0.0	0.0
	0.97	0.0	0.42	0.42	0.42	0.42	0.42	0.42	0.42	0.0	0.0	0.47	0.47	0.47	0.47	0.47	0.47	0.47	0.03	0.0	0.52	0.52	0.52	0.52	0.52	0.52	0.52	0.06	0.0	0.58	0.58	0.58	0.58	0.58	0.58	0.58	0.0	0.0	0.0	0.0
21	0.88	0.81	0.75	0.69	0.63	0.56	0.5	0.44	0.38	0.88	0.81	0.75	0.69	0.63	0.56	0.5	0.44	0.38	0.88	0.81	0.75	0.69	0.63	0.56	0.5	0.44	0.38	0.88	0.81	0.75	0.69	0.63	0.56	0.5	0.44	0.38	0.73	0.73	0.73	0.73
	0.25	0.13	0.0	0.13	0.25	0.38	0.5	0.63	0.75	0.25	0.13	0.0	0.13	0.25	0.38	0.5	0.63	0.75	0.25	0.13	0.0	0.13	0.25	0.38	0.5	0.63	0.75	0.25	0.13	0.0	0.13	0.25	0.38	0.5	0.63	0.75	0.0	0.0	0.0	0.0
	0.97	0.97	0.0	0.42	0.42	0.42	0.42	0.42	0.42	0.0	0.0	0.0	0.47	0.47	0.47	0.47	0.47	0.47	0.03	0.03	0.0	0.52	0.52	0.52	0.52	0.52	0.52	0.06	0.06	0.0	0.58	0.58	0.58	0.58	0.58	0.58	0.0	0.0	0.0	0.0
22	0.81	0.75	0.69	0.63	0.56	0.5	0.44	0.38	0.31	0.81	0.75	0.69	0.63	0.56	0.5	0.44	0.38	0.31	0.81	0.75	0.69	0.63	0.56	0.5	0.44	0.38	0.31	0.81	0.75	0.69	0.63	0.56	0.5	0.44	0.38	0.31	0.8	0.8	0.8	0.8
	0.38	0.25	0.13	0.0	0.13	0.25	0.38	0.5	0.63	0.38	0.25	0.13	0.0	0.13	0.25	0.38	0.5	0.63	0.38	0.25	0.13	0.0	0.13	0.25	0.38	0.5	0.63	0.38	0.25	0.13	0.0	0.13	0.25	0.38	0.5	0.63	0.0	0.0	0.0	0.0
	0.97	0.97	0.97	0.0	0.42	0.42	0.42	0.42	0.42	0.0	0.0	0.0	0.0	0.47	0.47	0.47	0.47	0.47	0.03	0.03	0.03	0.0	0.52	0.52	0.52	0.52	0.52	0.06	0.06	0.06	0.0	0.58	0.58	0.58	0.58	0.58	0.0	0.0	0.0	0.0
23	0.75	0.69	0.63	0.56	0.5	0.44	0.38	0.31	0.25	0.75	0.69	0.63	0.56	0.5	0.44	0.38	0.31	0.25	0.75	0.69	0.63	0.56	0.5	0.44	0.38	0.31	0.25	0.75	0.69	0.63	0.56	0.5	0.44	0.38	0.31	0.25	0.87	0.87	0.87	0.87
	0.5	0.38	0.25	0.13	0.0	0.13	0.25	0.38	0.5	0.5	0.38	0.25	0.13	0.0	0.13	0.25	0.38	0.5	0.5	0.38	0.25	0.13	0.0	0.13	0.25	0.38	0.5	0.5	0.38	0.25	0.13	0.0	0.13	0.25	0.38	0.5	0.0	0.0	0.0	0.0
	0.97	0.97	0.97	0.97	0.0	0.42	0.42	0.42	0.42	0.0	0.0	0.0	0.0	0.0	0.47	0.47	0.47	0.47	0.03	0.03	0.03	0.03	0.0	0.52	0.52	0.52	0.52	0.06	0.06	0.06	0.06	0.0	0.58	0.58	0.58	0.58	0.0	0.0	0.0	0.0
24	0.69	0.63	0.56	0.5	0.44	0.38	0.31	0.25	0.19	0.69	0.63	0.56	0.5	0.44	0.38	0.31	0.25	0.19	0.69	0.63	0.56	0.5	0.44	0.38	0.31	0.25	0.19	0.69	0.63	0.56	0.5	0.44	0.38	0.31	0.25	0.19	0.93	0.93	0.93	0.93
	0.63	0.5	0.38	0.25	0.13	0.0	0.13	0.25	0.38	0.63	0.5	0.38	0.25	0.13	0.0	0.13	0.25	0.38	0.63	0.5	0.38	0.25	0.13	0.0	0.13	0.25	0.38	0.63	0.5	0.38	0.25	0.13	0.0	0.13	0.25	0.38	0.0	0.0	0.0	0.0
	0.97	0.97	0.97	0.97	0.97	0.0	0.42	0.42	0.42	0.0	0.0	0.0	0.0	0.0	0.0	0.47	0.47	0.47	0.03	0.03	0.03	0.03	0.03	0.0	0.52	0.52	0.52	0.06	0.06	0.06	0.06	0.06	0.0	0.58	0.58	0.58	0.0	0.0	0.0	0.0
25	0.63	0.56	0.5	0.44	0.38	0.31	0.25	0.19	0.13	0.63	0.56	0.5	0.44	0.38	0.31	0.25	0.19	0.13	0.63	0.56	0.5	0.44	0.38	0.31	0.25	0.19	0.13	0.63	0.56	0.5	0.44	0.38	0.31	0.25	0.19	0.13	1.0	1.0	1.0	1.0
	0.75	0.63	0.5	0.38	0.25	0.13	0.0	0.13	0.25	0.75	0.63	0.5	0.38	0.25	0.13	0.0	0.13	0.25	0.75	0.63	0.5	0.38	0.25	0.13	0.0	0.13	0.25	0.75	0.63	0.5	0.38	0.25	0.13	0.0	0.13	0.25	0.0	0.0	0.0	0.0
	0.97	0.97	0.97	0.97	0.97	0.97	0.0	0.42	0.42	0.0	0.0	0.0	0.0	0.0	0.0	0.0	0.47	0.47	0.03	0.03	0.03	0.03	0.03	0.03	0.0	0.52	0.52	0.06	0.06	0.06	0.06	0.06	0.06	0.0	0.58	0.58	0.0	0.0	0.0	0.0
26	0.56	0.5	0.44	0.38	0.31	0.25	0.19	0.13	0.06	0.56	0.5	0.44	0.38	0.31	0.25	0.19	0.13	0.06	0.56	0.5	0.44	0.38	0.31	0.25	0.19	0.13	0.06	0.56	0.5	0.44	0.38	0.31	0.25	0.19	0.13	0.06	0.0	0.5	0.5	0.5
	0.88	0.75	0.63	0.5	0.38	0.25	0.13	0.0	0.13	0.88	0.75	0.63	0.5	0.38	0.25	0.13	0.0	0.13	0.88	0.75	0.63	0.5	0.38	0.25	0.13	0.0	0.13	0.88	0.75	0.63	0.5	0.38	0.25	0.13	0.0	0.13	0.0	1.0	1.0	1.0
	0.97	0.97	0.97	0.97	0.97	0.97	0.97	0.0	0.42	0.0	0.0	0.0	0.0	0.0	0.0	0.0	0.0	0.47	0.03	0.03	0.03	0.03	0.03	0.03	0.03	0.0	0.52	0.06	0.06	0.06	0.06	0.06	0.06	0.06	0.0	0.58	0.0	0.09	0.28	0.42
27	0.5	0.44	0.38	0.31	0.25	0.19	0.13	0.06	0.0	0.5	0.44	0.38	0.31	0.25	0.19	0.13	0.06	0.0	0.5	0.44	0.38	0.31	0.25	0.19	0.13	0.06	0.0	0.5	0.44	0.38	0.31	0.25	0.19	0.13	0.06	0.0	1.0	0.5	0.5	0.5
	1.0	0.88	0.75	0.63	0.5	0.38	0.25	0.13	0.0	1.0	0.88	0.75	0.63	0.5	0.38	0.25	0.13	0.0	1.0	0.88	0.75	0.63	0.5	0.38	0.25	0.13	0.0	1.0	0.88	0.75	0.63	0.5	0.38	0.25	0.13	0.0	0.0	1.0	1.0	1.0
	0.97	0.97	0.97	0.97	0.97	0.97	0.97	0.97	0.0	0.0	0.0	0.0	0.0	0.0	0.0	0.0	0.0	0.0	0.03	0.03	0.03	0.03	0.03	0.03	0.03	0.03	0.0	0.06	0.06	0.06	0.06	0.06	0.06	0.06	0.06	0.0	0.0	0.63	0.83	0.97

	A	B	C	D	E	F	G	H	I	J	K	L	M	N	O	P	Q	R	S	T	U	V	W	X	Y	Z	a	b	c	d	e	f	g	h	i	j	k	*lab*icu*e*
01	1.0 0.0 r00j	1.0 0.130 r00j	1.0 .250 r00j	1.0 .380 r00j	1.0 .5 r00j	1.0 0.630 r00j	1.0 .750 r00j	1.0 .881 r00j	1.0 0.0 r00j	1.0 0.0 r25j	1.0 0.130 r25j	1.0 .250 r25j	1.0 .380 r25j	1.0 .5 r25j	1.0 0.630 r25j	1.0 .750 r25j	1.0 .881 r25j	1.0 0.0 r25j	1.0 0.0 r00j	1.0 0.130 r49j	1.0 .250 r49j	1.0 .380 r49j	1.0 .5 r49j	1.0 0.630 r49j	1.0 .750 r49j	1.0 .881 r49j	1.0 0.0 r00j	1.0 0.0 r74j	1.0 0.130 r74j	1.0 .250 r74j	1.0 .380 r74j	1.0 .5 r74j	1.0 0.630 r74j	1.0 .750 r74j	1.0 .881 r74j	0.0 0.0 r00j	0.0 0.0 r00j	0.0 0.0 r00j	0.0 0.0 r00j
02	1.0 0.130 g50b	0.880 0.0 r00j	.880 .130 r00j	.880 .250 r00j	.880 .380 r00j	.880 .5 r00j	.880 0.630 r00j	.881 .750 r00j	0.0 .880 g62b	0.880 0.130 r00j	.880 0.0 r25j	.880 .130 r25j	.880 .250 r25j	.880 .380 r25j	.881 .5 r25j	0.880 .630 r25j	.880 .750 r25j	.881 .880 r25j	1.0 0.130 g75b	0.880 0.0 r00j	.880 0.130 r49j	.880 .250 r49j	.881 .380 r49j	0.880 .5 r49j	.880 .630 r49j	.881 .750 r49j	1.0 .880 g87b	0.880 0.130 r74j	.880 0.0 r74j	.881 .130 r74j	0.880 .250 r74j	.880 .380 r74j	.881 .5 r74j	0.880 .630 r74j	.880 .750 r74j	.881 .880 r74j	0.130 0.0 r00j	.130 0.0 r00j	.130 0.0 r00j	.13 0.0 r00j
03	1.0 0.250 g50b	0.880 .130 g50b	.750 0.0 r00j	.750 .130 r00j	.750 .250 r00j	.750 .380 r00j	.750 .5 r00j	.751 0.630 r00j	0.0 .750 g62b	0.880 .250 g62b	.750 .130 r00j	.750 0.0 r25j	.750 .130 r25j	.750 .250 r25j	.750 .380 r25j	.750 .5 r25j	.750 0.630 r25j	.751 .750 r25j	1.0 .250 g75b	0.880 .130 g75b	.750 0.0 r00j	.750 .130 r49j	.750 .250 r49j	.750 .380 r49j	.750 .5 r49j	.750 0.630 r49j	.751 .750 r49j	1.0 .250 g87b	0.880 .130 g87b	.750 0.0 r74j	.750 .130 r74j	.750 .250 r74j	.750 .380 r74j	.750 .5 r74j	.750 0.630 r74j	.750 .750 r74j	.750 .250 r74j	.250 0.0 r00j	.250 0.0 r00j	.250 0.0 r00j	.25 0.0 r00j
04	1.0 0.380 g50b	0.880 .250 g50b	.750 .130 g50b	.630 0.0 r00j	.630 .130 r00j	.630 .250 r00j	.630 .380 r00j	.631 .5 r00j	0.0 .630 g62b	.880 .380 g62b	.750 .250 g62b	.630 .130 r00j	.630 0.0 r25j	.630 .250 r25j	.630 .380 r25j	.631 .5 r25j	0.880 .630 g75b	.750 .380 g75b	.630 .250 r00j	.630 .130 r49j	.630 0.0 r49j	.631 .250 r49j	0.880 .380 r49j	.750 .5 r49j	.630 .630 r49j	.631 .750 r49j	0.880 .380 g87b	.750 .250 g87b	.630 .130 r74j	.631 0.0 r74j	0.880 .130 r74j	.750 .250 r74j	.630 .380 r74j	.631 .5 r74j	.630 0.630 r74j	.630 .750 r74j	.380 0.0 r00j	.380 0.0 r00j	.380 0.0 r00j	.38 0.0 r00j
05	1.0 0.5 g50b	0.880 0.380 g50b	.750 .250 g50b	.630 .130 g50b	.5 0.0 r00j	.5 .130 r00j	.5 .250 r00j	.5 .380 r00j	1.0 .5 g62b	0.880 0.380 g62b	.750 .250 g62b	.630 .130 r00j	.5 0.0 r25j	.5 .130 r25j	.5 .250 r25j	.5 .380 r25j	1.0 .5 g75b	0.880 0.380 g75b	.750 .250 g75b	.630 .130 r00j	.5 0.0 r49j	.5 .130 r49j	.5 .250 r49j	.5 .380 r49j	1.0 .5 g87b	0.880 0.380 g87b	.750 .250 g87b	.630 .130 r74j	.5 0.0 r74j	.5 .130 r74j	.5 .250 r74j	.5 .380 r74j	.5 .5 r74j	.5 0.630 r74j	.5 .750 r74j	.5 .880 r74j	.5 0.0 r00j	.5 0.0 r00j	.5 0.0 r00j	.5 0.0 r00j
06	1.0 0.630 g50b	0.880 .5 g50b	.750 0.380 g50b	.630 .250 g50b	.5 .130 r00j	.380 0.0 r00j	.380 .130 r00j	.381 .250 r00j	1.0 .380 g62b	0.880 .630 g62b	.750 .5 g62b	.630 .380 g62b	.380 .130 r00j	.381 0.0 r25j	1.0 .380 g75b	0.880 .630 g75b	.750 .5 g75b	.630 .380 g75b	.5 .130 r00j	.380 0.0 r49j	.380 .130 r49j	.381 .250 r49j	0.880 .380 g87b	.750 .5 g87b	.630 .380 g87b	.5 .130 r74j	.380 0.0 r74j	.380 .130 r74j	.380 .250 r74j	.380 .380 r74j	.630 .5 r74j	.630 0.630 r74j	.630 .750 r74j	.63 .880 r74j	0.0 0.0 r00j	0.0 0.0 r00j	0.0 0.0 r00j	0.0 0.0 r00j
07	1.0 0.750 g50b	0.880 .630 g50b	.750 .5 g50b	.630 0.380 g50b	.5 .250 g50b	.380 .130 g50b	.250 0.0 r00j	.251 .750 r00j	1.0 .630 g62b	0.880 .5 g62b	.750 .380 g62b	.630 .250 g62b	.5 .130 g62b	.380 0.0 r25j	.250 .750 r25j	.251 .630 g75b	1.0 .5 g75b	0.880 .380 g75b	.750 .250 g75b	.630 .130 r00j	.5 0.0 r49j	.380 .130 r49j	.250 .250 r49j	.251 .750 r49j	0.880 .630 g87b	.750 .5 g87b	.630 .380 g87b	.5 .250 r74j	.380 .130 r74j	.250 0.0 r74j	.250 .130 r74j	.750 0.0 r00j	.750 0.0 r00j	.750 0.0 r00j	.75 0.0 r00j
08	1.0 0.880 g50b	0.880 .750 g50b	.750 .630 g50b	.630 .5 g50b	.5 0.380 g50b	.250 .250 g50b	.130 .130 r00j	.131 0.0 r00j	1.0 .880 g62b	0.880 .750 g62b	.750 .630 g62b	.630 .5 g62b	.5 0.380 g62b	.250 .250 g62b	.130 .130 r00j	.131 0.0 r25j	1.0 .880 g75b	0.880 .750 g75b	.750 .630 g75b	.630 .5 g75b	.5 0.380 g75b	.250 .250 g75b	.130 .130 r00j	.131 0.0 r49j	1.0 .880 g87b	0.880 .750 g87b	.750 .630 g87b	.630 .5 g87b	.5 0.380 g87b	.250 .250 g87b	.130 .130 g87b	.130 0.0 r00j	.880 0.0 r74j	.880 0.0 r00j	.880 0.0 r00j	.88 0.0 r00j
09	1.0 1.0 g50b	0.880 0.880 g50b	.750 .750 g50b	.630 .630 g50b	.5 .5 g50b	0.380 0.380 g50b	.250 .250 g50b	.130 .130 r00j	1.0 1.0 g62b	0.880 0.880 g62b	.750 .750 g62b	.630 .630 g62b	.5 .5 g62b	0.380 0.380 g62b	.250 .250 g62b	.130 .130 r00j	1.0 1.0 g75b	0.880 0.880 g75b	.750 .750 g75b	.630 .630 g75b	.5 .5 g75b	0.380 0.380 g75b	.250 .250 g75b	.130 .130 r00j	1.0 1.0 g87b	0.880 0.880 g87b	.750 .750 g87b	.630 .630 g87b	.5 .5 g87b	0.380 0.380 g87b	.250 .250 g87b	.130 .130 r00j	1.0 0.0 r00j	1.0 0.0 r00j	1.0 0.0 r00j	1.0 0.0 r00j
10	1.0 0.0 r00j	1.0 0.130 r00j	1.0 .250 r00j	1.0 .380 r00j	1.0 .5 r00j	1.0 0.630 r00j	1.0 .750 r00j	1.0 .881 r00j	1.0 0.0 r00j	1.0 0.130 r25j	1.0 .250 r25j	1.0 .380 r25j	1.0 .5 r25j	1.0 0.630 r25j	1.0 .750 r25j	1.0 .881 r25j	1.0 0.0 r00j	1.0 0.130 r49j	1.0 .250 r49j	1.0 .380 r49j	1.0 .5 r49j	1.0 0.630 r49j	1.0 .750 r49j	1.0 .881 r49j	1.0 0.0 r00j	1.0 0.130 r74j	1.0 .250 r74j	1.0 .380 r74j	1.0 .5 r74j	1.0 0.630 r74j	1.0 .750 r74j	1.0 .881 r74j	0.0 0.0 r00j	0.0 0.0 r00j	0.0 0.0 r00j	0.0 0.0 r00j
11	1.0 0.130 b00r	0.880 .130 r00j	.880 .250 j00g	.880 .380 j00g	.880 .5 j00g	.880 0.630 j00g	.880 .750 j00g	.881 .880 b12r	0.0 .130 r00j	0.880 0.130 j25g	.880 .250 j25g	.880 .380 j25g	.880 .5 j25g	.881 .630 j25g	0.880 .750 b25r	.880 .880 r00j	.881 .130 j49g	0.880 0.0 j49g	.880 .130 j49g	.880 .250 j49g	.881 .380 j49g	0.880 .5 j49g	.880 .630 j49g	.881 .750 j49g	0.880 .880 b37r	.880 .130 r00j	.880 0.0 j74g	.881 .130 j74g	0.880 .250 j74g	.880 .380 j74g	.881 .5 j74g	0.880 .630 j74g	.880 .750 j74g	.881 .880 r00j	0.070 0.0 r00j	.070 0.0 r00j	.070 0.0 r00j	.07 0.0 r00j
12	1.0 0.250 b00r	0.880 .130 b00r	.750 0.0 r00j	.750 .130 j00g	.750 .250 j00g	.750 .380 j00g	.750 .5 j00g	.751 0.630 j00g	1.0 .750 b12r	0.880 .250 b12r	.750 .130 r00j	.750 0.0 j25g	.750 .130 j25g	.750 .250 j25g	.750 .380 j25g	.750 .5 j25g	1.0 .750 b25r	0.880 .250 b25r	.750 .130 r00j	.750 0.0 j49g	.750 .130 j49g	.750 .250 j49g	.750 .380 j49g	.751 .5 j49g	0.880 .630 b37r	.750 .750 r00j	.750 .250 j74g	.750 .130 j74g	.750 0.0 j74g	.750 .130 j74g	.750 .250 j74g	.750 .380 j74g	.750 .5 j74g	.750 0.630 j74g	.750 .750 r00j	.130 0.0 r00j	.130 0.0 r00j	.130 0.0 r00j	.13 0.0 r00j
13	1.0 0.380 b00r	0.880 .250 b00r	.750 .130 b00r	.630 0.0 r00j	.630 .130 j00g	.630 .250 j00g	.630 .380 j00g	.631 .5 j00g	1.0 0.630 b12r	0.880 .380 b12r	.750 .250 b12r	.630 .130 r00j	.630 0.0 j25g	.630 .130 j25g	.630 .250 j25g	.631 .380 j25g	1.0 .630 b25r	0.880 .250 b25r	.750 .130 r00j	.630 0.0 j49g	.630 .130 j49g	.630 .250 j49g	.630 .380 j49g	.631 .5 j49g	0.880 .630 b37r	.750 .250 b37r	.630 .130 r00j	.630 0.0 j74g	.630 .130 j74g	.630 .250 j74g	.630 .380 j74g	.631 .5 j74g	.630 0.630 j74g	.630 .750 r00j	.2 0.0 r00j	.2 0.0 r00j	.2 0.0 r00j	.2 0.0 r00j
14	1.0 0.5 b00r	0.880 0.380 b00r	.750 .250 b00r	.630 .130 r00j	.5 0.0 j00g	.5 .130 j00g	.5 .250 j00g	.5 .380 j00g	1.0 .5 b12r	0.880 0.380 b12r	.750 .250 b12r	.630 .130 r00j	.5 0.0 j25g	.5 .130 j25g	.5 .250 j25g	.5 .380 j25g	1.0 .5 b25r	0.880 0.380 b25r	.750 .250 b25r	.630 .130 r00j	.5 0.0 j49g	.5 .130 j49g	.5 .250 j49g	.5 .380 j49g	1.0 .5 b37r	0.880 0.380 b37r	.750 .250 b37r	.630 .130 r00j	.5 0.0 j74g	.5 .130 j74g	.5 .250 j74g	.5 .380 j74g	.5 .5 j74g	.5 0.630 j74g	.270 0.0 r00j	.270 0.0 r00j	.270 0.0 r00j	.27 0.0 r00j
15	1.0 0.630 b00r	0.880 .5 b00r	.750 0.380 b00r	.630 .250 b00r	.5 .130 r00j	0.380 0.0 j00g	.380 .130 j00g	.381 .250 j00g	1.0 .380 b12r	0.880 .380 b12r	.750 .250 b12r	.630 .130 b12r	.5 0.380 r00j	.380 .130 j25g	.380 .250 j25g	.381 .380 j25g	1.0 .630 b25r	0.880 .5 b25r	.750 0.380 b25r	.630 .250 b25r	.5 .130 r00j	0.380 0.0 j49g	.380 .130 j49g	.381 .250 j49g	0.880 .380 b37r	.750 .630 b37r	.630 .5 b37r	.5 0.380 b37r	.380 .250 r00j	.250 .130 j74g	.380 0.0 j74g	.381 .130 j74g	0.880 .250 j74g	.750 .380 j74g	.630 .5 j74g	.330 0.380 j74g	.330 0.0 r00j	.330 0.0 r00j	.330 0.0 r00j	.33 0.0 r00j
16	1.0 0.750 b00r	0.880 .630 b00r	.750 .5 b00r	.630 0.380 b00r	.5 .250 b00r	.250 .130 r00j	.250 0.0 j00g	.251 .130 j00g	1.0 .750 b12r	0.880 .630 b12r	.750 .5 b12r	.630 0.380 b12r	.5 .250 b12r	0.380 .130 r00j	.250 0.0 j25g	.251 .130 j25g	1.0 .750 b25r	0.880 .630 b25r	.750 .5 b25r	.630 0.380 b25r	.5 .250 b25r	0.380 .130 r00j	.250 0.0 j49g	.251 .130 j49g	0.880 .380 b37r	.750 .630 b37r	.630 .5 b37r	.5 0.380 b37r	.250 .250 r00j	.250 .130 j74g	.250 0.0 j74g	.250 .130 r00j	.4 0.0 r00j	.4 0.0 r00j	.4 0.0 r00j	.4 0.0 r00j
17	1.0 0.880 b00r	0.880 .750 b00r	.750 .630 b00r	.630 .5 b00r	.5 0.380 b00r	.130 .250 r00j	.131 0.130 j00g	.131 .880 b12r	0.0 .750 b12r	0.880 .630 b12r	.750 .5 b12r	.630 0.380 b12r	.5 .250 b12r	0.380 .130 r00j	.130 0.0 j25g	.131 .130 j25g	1.0 .880 b25r	0.880 .750 b25r	.750 .630 b25r	.630 .5 b25r	.5 0.380 b25r	0.380 .130 r00j	.250 0.0 j49g	.131 .130 j49g	0.880 .380 b37r	.750 .630 b37r	.630 .5 b37r	.5 0.380 b37r	.250 .130 r00j	.130 .130 j74g	.130 0.0 j74g	.130 0.0 r00j	.470 0.0 r00j	.470 0.0 r00j	.470 0.0 r00j	.47 0.0 r00j
18	1.0 1.0 b00r	0.880 0.880 b00r	.750 .750 b00r	.630 .630 b00r	.5 0.380 b00r	.250 .250 b00r	.130 .130 b00r	.130 .130 r00j	1.0 1.0 b12r	0.880 0.880 b12r	.750 .750 b12r	.630 .630 b12r	.5 .5 b12r	0.380 0.380 b12r	.250 .250 b12r	.130 .130 r00j	1.0 1.0 b25r	0.880 0.880 b25r	.750 .750 b25r	.630 .630 b25r	.5 .5 b25r	0.380 0.380 b25r	.250 .250 b25r	.130 .130 r00j	1.0 1.0 b37r	0.880 0.880 b37r	.750 .750 b37r	.630 .630 b37r	.5 .5 b37r	0.380 0.380 b37r	.250 .250 b37r	.130 .130 r00j	0.530 0.0 r00j	.530 0.0 r00j	.530 0.0 r00j	.53 0.0 r00j
19	1.0 0.0 r00j	1.0 0.130 g00b	1.0 .250 g00b	1.0 .380 g00b	1.0 .5 g00b	1.0 0.630 g00b	1.0 .750 g00b	1.0 .881 b00r	1.0 0.0 r00j	1.0 0.130 g12b	1.0 .250 g12b	1.0 .380 g12b	1.0 .5 g12b	1.0 0.630 g12b	1.0 .750 g12b	1.0 .881 b12r	1.0 0.0 r00j	1.0 0.130 g25b	1.0 .250 g25b	1.0 .380 g25b	1.0 .5 g25b	1.0 0.630 g25b	1.0 .750 g25b	1.0 .881 b25r	1.0 0.0 r00j	1.0 0.130 g37b	1.0 .250 g37b	1.0 .380 g37b	1.0 .5 g37b	1.0 0.630 g37b	1.0 .750 g37b	1.0 .881 b37r	0.6 0.0 r00j	0.6 0.0 r00j	0.6 0.0 r00j	0.6 0.0 r00j
20	1.0 0.130 b49r	0.880 0.0 r00j	.880 .130 g00b	.880 .250 g00b	.880 .380 g00b	.880 .5 g00b	.880 0.630 g00b	.881 .750 b00r	0.0 .880 b62r	0.880 0.130 r00j	.880 .250 g12b	.880 .380 g12b	.880 .5 g12b	.881 0.630 g12b	0.880 .750 g12b	.880 .880 b12r	.881 0.0 r00j	0.880 0.130 g25b	.880 .250 g25b	.880 .380 g25b	.881 .5 g25b	0.880 0.630 g25b	.880 .750 g25b	.881 .880 b25r	0.880 0.0 r00j	.880 0.130 g37b	.880 .250 g37b	.881 .380 g37b	0.880 .5 g37b	.880 0.630 g37b	.880 .750 g37b	.881 .880 b37r	0.670 0.0 r00j	.670 0.0 r00j	.670 0.0 r00j	.67 0.0 r00j
21	1.0 0.250 b49r	0.880 .130 b49r	.750 0.0 r00j	.750 .130 g00b	.750 .250 g00b	.750 .380 g00b	.750 .5 g00b	.751 0.630 g00b	0.0 .750 b62r	0.880 .250 b62r	.750 .130 r00j	.750 0.0 g12b	.750 .130 g12b	.750 .250 g12b	.750 .380 g12b	.751 .5 g12b	0.880 .750 b75r	.750 .250 b75r	.750 .130 r00j	.750 0.0 g25b	.750 .130 g25b	.750 .250 g25b	.751 .380 g25b	0.880 .5 g25b	.750 .750 b87r	.750 .250 b87r	.750 .130 r00j	.750 0.0 g37b	.750 .130 g37b	.750 .250 g37b	.750 .380 g37b	.750 .5 g37b	.750 0.630 g37b	.750 .750 b37r	.730 0.0 r00j	.730 0.0 r00j	.730 0.0 r00j	.73 0.0 r00j
22	1.0 0.380 b49r	0.880 .250 b49r	.750 .130 b49r	.630 0.0 r00j	.630 .130 g00b	.630 .250 g00b	.630 .380 g00b	.631 .5 g00b	0.0 .630 b62r	0.880 .380 b62r	.750 .250 b62r	.630 .130 r00j	.630 0.0 g12b	.630 .130 g12b	.630 .250 g12b	.631 .380 g12b	0.880 .630 b75r	.750 .380 b75r	.630 .250 b75r	.630 .130 r00j	.630 0.0 g25b	.630 .130 g25b	.631 .250 g25b	0.880 .380 g25b	.750 .630 b87r	.630 .380 b87r	.630 .250 b87r	.630 .130 r00j	.630 0.0 g37b	.630 .130 g37b	.631 .250 g37b	0.880 .380 g37b	.750 .5 g37b	.630 0.630 g37b	.630 .750 b37r	.8 0.0 r00j	.8 0.0 r00j	.8 0.0 r00j	.8 0.0 r00j
23	1.0 0.5 b49r	0.880 0.380 b49r	.750 .250 b49r	.630 0.130 b49r	.5 0.0 r00j	.5 .130 g00b	.5 .250 g00b	.5 .380 g00b	1.0 .5 b62r	0.880 0.380 b62r	.750 .250 b62r	.630 .130 r00j	.5 0.0 g12b	.5 .130 g12b	.5 .250 g12b	.5 .380 g12b	1.0 .5 b75r	0.880 0.380 b75r	.750 .250 b75r	.630 .130 r00j	.5 0.0 g25b	.5 .130 g25b	.5 .250 g25b	.5 .380 g25b	1.0 .5 b87r	0.880 0.380 b87r	.750 .250 b87r	.630 .130 r00j	.5 0.0 g37b	.5 .130 g37b	.5 .250 g37b	.5 .380 g37b	.5 .5 g37b	.5 0.630 g37b	.870 0.0 r00j	.870 0.0 r00j	.870 0.0 r00j	.87 0.0 r00j
24	1.0 0.630 b49r	0.880 .5 b49r	.750 0.380 b49r	.630 .250 b49r	.5 .130 b49r	.380 0.0 r00j	.380 .130 g00b	.380 .250 g00b	.381 .380 b62r	0.880 .630 b62r	.750 .5 b62r	.630 0.380 b62r	.5 .250 b62r	.380 .130 r00j	.380 0.0 g12b	.381 .130 g12b	0.880 .630 b75r	.750 .5 b75r	.630 0.380 b75r	.5 .250 b75r	.380 .130 r00j	.380 0.0 g25b	.380 .130 g25b	.381 .250 g25b	0.880 .630 b87r	.750 .5 b87r	.630 0.380 b87r	.5 .250 b87r	.380 .130 r00j	.380 0.0 g37b	.380 .130 g37b	.381 .250 g37b	0.930 0.0 r00j	.930 0.0 r00j	.930 0.0 r00j	.93 0.0 r00j
25	1.0 0.750 b49r	0.880 .630 b49r	.750 .5 b49r	.630 0.380 b49r	.5 .250 b49r	.250 .130 b49r	.251 0.0 r00j	.251 .750 g00b	1.0 .630 b62r	0.880 .5 b62r	.750 .380 b62r	.630 .250 b62r	.5 .130 b62r	.380 0.0 r00j	.250 .750 g12b	.251 .630 g12b	1.0 .5 b75r	0.880 .630 b75r	.750 .5 b75r	.630 .380 b75r	.5 .250 b75r	0.380 .130 r00j	.250 0.0 g25b	.251 .130 g25b	0.880 .630 b87r	.750 .5 b87r	.630 0.380 b87r	.5 .250 b87r	.380 .130 r00j	.250 0.0 g37b	.130 .130 g37b	.250 .250 g37b	1.0 0.0 r00j	1.0 0.0 r00j	1.0 0.0 r00j	1.0 0.0 r00j
26	1.0 0.880 b49r	0.880 .750 b49r	.750 .630 b49r	.630 .5 b49r	.5 0.380 b49r	.250 .250 b49r	.130 .130 r00j	.131 0.0 g00b	1.0 .880 b62r	0.880 .750 b62r	.750 .630 b62r	.630 .5 b62r	.5 0.380 b62r	.250 .250 r00j	.130 0.0 g12b	.131 .130 g12b	1.0 .880 b75r	0.880 .750 b75r	.750 .630 b75r	.630 .5 b75r	.5 0.380 b75r	0.380 .250 r00j	.250 0.0 g25b	.130 .130 g25b	0.880 .750 b87r	.750 .630 b87r	.630 .5 b87r	.5 0.380 b87r	.250 .130 r00j	.130 0.0 g37b	.130 .130 g37b	.130 .250 g37b	1.0 1.0 r00j	1.0 1.0 j00g	1.0 1.0 g00b	1.0 1.0 g00b
27	1.0 1.0 b49r	0.880 0.880 b49r	.750 .750 b49r	.630 .630 b49r	.5 0.380 b49r	0.380 .250 b49r	.130 .130 r00j	.130 0.0 b62r	1.0 1.0 b62r	0.880 0.880 b62r	.750 .750 b62r	.630 .630 b62r	.5 0.380 b62r	0.380 .250 r00j	.250 0.0 g12b	.130 .130 g12b	1.0 1.0 b75r	0.880 0.880 b75r	.750 .750 b75r	.630 .630 b75r	.5 .5 b75r	0.380 0.380 b75r	.250 .250 r00j	.130 0.0 g25b	1.0 1.0 b87r	0.880 0.880 b87r	.750 .750 b87r	.630 .630 b87r	.5 .5 b87r	0.380 0.380 b87r	.250 .250 b87r	.130 .130 r00j	1.0 0.0 r00j	1.0 1.0 g50b	1.0 1.0 b00r	1.0 1.0 b49r

	A	B	C	D	E	F	G	H	I	J	K	L	M
01	95.4 -1.0 2	89.4 6.4 7	83.3 13.8 11	77.3 21.2 16	71.2 28.6 20	65.2 36.0 25	59.1 43.4 29	53.1 50.8 34	47.0 58.3 38	95.4 -1.0 2	90.7 4.2 8	85.9 9.5 14	81.2 14.7 20
02	90.1 -4.9 -3	87.0 -0.8 2	80.9 6.6 6	74.9 14.0 11	68.8 21.4 15	62.8 28.8 20	56.7 36.2 24	50.7 43.6 29	44.6 51.1 33	89.4 -2.9 -3	87.0 -0.8 2	82.2 4.4 8	77.5 9.7 13
03	84.8 -8.8 -7	81.6 -4.7 -3	78.5 -0.6 1	72.5 6.8 6	66.4 14.2 10	60.4 21.6 15	54.3 29.0 19	48.3 36.4 24	42.2 43.9 29	83.3 -4.8 -8	80.9 -2.7 -3	78.5 -0.6 1	73.8 4.7 7
04	79.4 -12. -12	76.3 -8.6 -8	73.2 -4.5 -3	70.0 -0.4 1	64.0 7.0 5	57.9 14.4 10	51.9 21.8 14	45.8 29.2 19	39.8 36.7 24	77.3 -6.7 -12	74.9 -4.6 -8	72.5 -2.5 -4	70.0 -0.4 1
05	74.1 -16. -17	70.9 -12. -12	67.8 -8.4 -8	64.7 -4.3 -4	61.6 -0.2 0	55.5 7.2 5	49.5 14.6 10	43.4 22.0 14	37.4 29.5 19	71.2 -8.6 -17	68.8 -6.5 -13	66.4 -4.4 -8	64.0 -2.3 -4
06	68.7 -20. -21	65.6 -16. -17	62.5 -12. -13	59.3 -8.2 -8	56.2 -4.1 -4	53.1 0.0 0	47.1 7.4 5	41.0 14.8 9	34.9 22.3 14	65.2 -10. -22	62.8 -8.4 -18	60.4 -6.3 -13	57.9 -4.2 -9
07	63.4 -24. -26	60.2 -20. -22	57.1 -16. -17	54.0 -12. -13	50.9 -8.0 -9	47.8 -3.9 -5	44.6 0.2 0	38.6 7.6 4	32.5 15.1 9	59.1 -12. -27	56.7 -10. -22	54.3 -8.2 -18	51.9 -6.1 -14
08	58.0 -28. -31	54.9 -24. -26	51.8 -20. -22	48.6 -16. -18	45.5 -11. -14	42.4 -7.8 -9	39.3 -3.7 -5	36.2 0.4 -1	30.1 7.9 4	53.1 -14. -32	50.7 -12. -27	48.2 -10. -23	45.8 -8.0 -18
09	52.7 -32. -35	49.5 -28. -31	46.4 -24. -27	43.3 -19. -22	40.2 -15. -18	37.1 -11. -14	33.9 -7.6 -10	30.8 -3.5 -5	27.7 0.7 -1	47.0 -16. -37	44.6 -14. -32	42.2 -12. -28	39.8 -9.9 -23
10	95.4 -1.0 2	94.8 -2.6 12	94.1 -4.3 22	93.4 -5.9 32	92.8 -7.5 42	92.1 -9.2 52	91.4 -10. 62	90.8 -12. 73	90.1 -14. 83	95.4 -1.0 2	93.6 -4.3 10	91.7 -7.7 19	89.8 -11. 27
11	87.7 2.0 -3	87.0 -0.8 2	86.3 -2.4 12	85.6 -4.0 22	85.0 -5.7 32	84.3 -7.3 42	83.6 -9.0 52	83.0 -10. 62	82.3 -12. 72	88.0 3.1 -2	87.0 -0.8 2	85.1 -4.1 10	83.2 -7.5 18
12	79.9 5.0 -8	79.2 2.2 -4	78.5 -0.6 1	77.8 -2.2 11	77.2 -3.8 21	76.5 -5.5 31	75.8 -7.1 42	75.2 -8.8 52	74.5 -10. 62	80.5 7.1 -7	79.5 3.3 -3	78.5 -0.6 1	76.6 -3.9 10
13	72.1 8.0 -14	71.4 5.2 -9	70.7 2.4 -4	70.0 -0.4 1	69.4 -2.0 11	68.7 -3.6 21	68.0 -5.3 31	67.4 -6.9 41	66.7 -8.5 51	73.0 11.2 -12	72.0 7.3 -7	71.0 3.5 -3	70.0 -0.4 1
14	64.3 11.0 -19	63.6 8.2 -14	62.9 5.4 -9	62.3 2.6 -4	61.6 -0.2 0	60.9 -1.8 10	60.2 -3.4 21	59.6 -5.1 31	58.9 -6.7 41	65.6 15.2 -16	64.6 11.4 -12	63.6 7.5 -8	62.6 3.7 -4
15	56.5 14.0 -24	55.8 11.2 -19	55.2 8.4 -14	54.5 5.6 -10	53.8 2.8 -5	53.1 0.0 0	52.4 -1.6 10	51.8 -3.2 20	51.1 -4.9 30	58.1 19.3 -21	57.1 15.4 -17	56.1 11.6 -12	55.1 7.7 -8
16	48.7 17.0 -29	48.1 14.2 -25	47.4 11.4 -20	46.7 8.6 -15	46.0 5.8 -10	45.3 3.0 -5	44.6 0.2 0	44.0 -1.4 10	43.3 -3.0 20	50.6 23.3 -25	49.6 19.5 -21	48.6 15.6 -17	47.6 11.8 -13
17	41.0 20.0 -35	40.3 17.2 -30	39.6 14.4 -25	38.9 11.6 -20	38.2 8.8 -15	37.5 6.0 -10	36.8 3.2 -6	36.2 0.4 -1	35.5 -1.2 9	43.1 27.4 -30	42.1 23.5 -26	41.1 19.7 -22	40.1 15.8 -17
18	33.2 23.0 -40	32.5 20.2 -35	31.8 17.4 -30	31.1 14.6 -25	30.4 11.8 -21	29.8 9.0 -16	29.1 6.2 -11	28.4 3.4 -6	27.7 0.7 -1	35.7 31.4 -34	34.7 27.6 -30	33.7 23.7 -26	32.7 19.9 -22
19	95.4 -1.0 2	90.7 -8.5 6	85.9 -15. 10	81.1 -23. 15	76.3 -30. 19	71.5 -38. 23	66.7 -45. 27	62.0 -53. 31	57.2 -60. 35	95.4 -1.0 2	90.5 -7.2 3	85.5 -13. 4	80.5 -19. 5
20	89.3 7.5 0	87.0 -0.8 2	82.2 -8.3 6	77.4 -15. 10	72.6 -23. 14	67.8 -30. 18	63.1 -38. 22	58.3 -45. 27	53.5 -53. 31	89.3 7.3 2	87.0 -0.8 2	82.0 -7.0 3	77.0 -13. 4
21	83.1 16.1 -1	80.8 7.7 0	78.5 -0.6 1	73.7 -8.1 5	68.9 -15. 10	64.2 -23. 14	59.4 -30. 18	54.6 -38. 22	49.8 -45. 26	83.2 15.5 2	80.8 7.5 2	78.5 -0.6 1	73.5 -6.8 2
22	77.0 24.6 -3	74.7 16.3 -2	72.4 8.0 0	70.0 -0.4 1	65.3 -7.9 5	60.5 -15. 9	55.7 -22. 13	50.9 -30. 17	46.1 -37. 22	77.1 23.7 2	74.7 15.7 2	72.4 7.7 1	70.0 -0.4 1
23	70.8 33.1 -4	68.5 24.8 -3	66.2 16.5 -2	63.9 8.2 -1	61.6 -0.2 0	56.8 -7.6 5	52.0 -15. 9	47.2 -22. 13	42.4 -30. 17	70.9 32.0 2	68.6 23.9 1	66.3 15.9 1	63.9 7.9 1
24	64.7 41.6 -6	62.4 33.3 -5	60.0 25.0 -4	57.7 16.7 -2	55.4 8.4 -1	53.1 0.0 0	48.3 -7.4 4	43.5 -14. 8	38.8 -22. 12	64.8 40.2 2	62.5 32.2 1	60.1 24.2 1	57.8 16.1 1
25	58.5 50.2 -8	56.2 41.8 -7	53.9 33.5 -5	51.6 25.2 -4	49.3 16.9 -3	46.9 8.6 -2	44.6 0.2 0	39.8 -7.2 4	35.1 -14. 8	58.7 48.5 2	56.3 40.4 1	54.0 32.4 1	51.7 24.4 1
26	52.4 58.7 -9	50.0 50.4 -8	47.7 42.1 -7	45.4 33.7 -6	43.1 25.4 -4	40.8 17.1 -3	38.5 8.8 -2	36.2 0.4 -1	31.4 -7.0 3	52.5 56.7 2	50.2 48.7 1	47.9 40.6 1	45.5 32.6 1
27	46.2 67.2 -11	43.9 58.9 -10	41.6 50.6 -9	39.3 42.3 -7	36.9 33.9 -6	34.6 25.6 -5	32.3 17.3 -4	30.0 9.0 -2	27.7 0.7 -1	46.4 64.9 2	44.1 56.9 1	41.7 48.9 1	39.4 40.8 0

	N	O	P	Q	R	S	T	U	V	W	X	Y	Z
01	76.4 19.9 26	71.7 25.1 31	66.9 30.4 37	62.2 35.6 43	57.4 40.8 49	95.4 -1.0 2	91.9 2.3 9	88.3 5.5 16	84.7 8.8 23	81.1 12.0 30	77.6 15.2 38	74.0 18.5 45	70.4 21.7 52
02	72.7 14.9 19	68.0 20.1 25	63.2 25.3 31	58.5 30.6 37	53.7 35.8 43	88.8 -1.3 -3	87.0 -0.8 2	83.4 2.5 9	79.8 5.7 16	76.3 9.0 23	72.7 12.2 30	69.1 15.4 37	65.5 18.7 44
03	69.0 9.9 13	64.2 15.1 19	59.5 20.3 25	54.7 25.5 31	50.0 30.8 37	82.2 -1.7 -8	80.4 -1.1 -3	78.5 -0.6 1	74.9 2.7 8	71.4 5.9 15	67.8 9.2 23	64.2 12.4 30	60.6 15.7 37
04	65.3 4.9 7	60.5 10.1 13	55.8 15.3 18	51.0 20.5 24	46.3 25.8 30	75.6 -2.0 -13	73.8 -1.5 -8	71.9 -0.9 -4	70.0 -0.4 1	66.5 2.9 8	62.9 6.1 15	59.3 9.4 22	55.7 12.6 29
05	61.6 -0.2 0	56.8 5.1 6	52.1 10.3 12	47.3 15.5 18	42.6 20.7 24	69.0 -2.4 -18	67.2 -1.8 -13	65.3 -1.3 -9	63.4 -0.7 -4	61.6 -0.2 0	58.0 3.1 8	54.4 6.3 15	50.8 9.6 22
06	55.5 -2.1 -4	53.1 0.0 0	48.3 5.3 6	43.6 10.5 12	38.8 15.7 18	62.4 -2.7 -23	60.6 -2.2 -18	58.7 -1.6 -14	56.8 -1.1 -9	55.0 -0.5 -5	53.1 0.0 0	49.5 3.3 7	46.0 6.5 14
07	49.5 -4.0 -9	47.0 -1.9 -5	44.6 0.2 0	39.9 5.5 5	35.1 10.7 11	55.8 -3.1 -28	54.0 -2.5 -23	52.1 -2.0 -19	50.2 -1.4 -14	48.4 -0.9 -9	46.5 -0.3 -5	44.6 0.2 0	41.1 3.5 7
08	43.4 -5.9 -14	41.0 -3.8 -10	38.6 -1.7 -5	36.2 0.4 -1	31.4 5.7 5	49.2 -3.4 -33	47.4 -2.9 -28	45.5 -2.3 -24	43.6 -1.8 -19	41.8 -1.2 -14	39.9 -0.7 -10	38.0 -0.1 -5	36.2 0.4 -1
09	37.4 -7.8 -19	34.9 -5.7 -14	32.5 -3.6 -10	30.1 -1.5 -6	27.7 0.7 -1	42.6 -3.8 -38	40.8 -3.2 -33	38.9 -2.7 -28	37.0 -2.1 -24	35.2 -1.6 -19	33.3 -1.0 -15	31.4 -0.5 -10	29.6 0.1 -6
10	87.9 -14. 35	86.1 -17. 44	84.2 -21. 52	82.3 -24. 60	80.4 -27. 69	95.4 -1.0 2	92.6 -5.8 9	89.7 -10. 16	86.8 -15. 23	83.9 -20. 30	81.0 -24. 37	78.1 -29. 43	75.3 -34. 50
11	81.3 -10. 27	79.5 -14. 35	77.6 -17. 43	75.7 -20. 52	73.8 -24. 60	88.3 4.2 -2	87.0 -0.8 2	84.1 -5.6 9	81.2 -10. 15	78.3 -15. 22	75.4 -19. 29	72.6 -24. 36	69.7 -29. 43
12	74.8 -7.3 18	72.9 -10. 26	71.0 -14. 35	69.1 -17. 43	67.2 -20. 51	81.2 9.4 -6	79.8 4.4 -2	78.5 -0.6 1	75.6 -5.4 8	72.7 -10. 15	69.9 -14. 22	67.0 -19. 29	64.1 -24. 36
13	68.2 -3.7 9	66.3 -7.1 17	64.4 -10. 26	62.5 -13. 34	60.6 -17. 42	74.0 14.6 -9	72.7 9.6 -6	71.4 4.6 -3	70.0 -0.4 1	67.2 -5.2 8	64.3 -9.9 15	61.4 -14. 21	58.5 -19. 28
14	61.6 -0.2 0	59.7 -3.5 9	57.8 -6.9 17	55.9 -10. 25	54.1 -13. 34	66.9 19.8 -13	65.6 14.8 -10	64.2 9.8 -6	62.9 4.8 -3	61.6 -0.2 0	58.7 -4.9 7	55.8 -9.7 14	52.9 -14. 21
15	54.1 3.9 -4	53.1 0.0 0	51.2 -3.3 8	49.3 -6.7 17	47.5 -10. 25	59.8 25.0 -17	58.4 20.0 -14	57.1 15.0 -10	55.8 10.0 -7	54.4 5.0 -3	53.1 0.0 0	50.2 -4.7 7	47.3 -9.5 14
16	46.6 7.9 -9	45.6 4.1 -5	44.6 0.2 0	42.8 -3.1 8	40.9 -6.5 16	52.6 30.2 -21	51.3 25.2 -17	50.0 20.2 -14	48.6 15.2 -11	47.3 10.2 -7	46.0 5.2 -4	44.6 0.2 0	41.7 -4.5 6
17	39.2 12.0 -13	38.2 8.1 -9	37.2 4.3 -5	36.2 0.4 -1	34.3 -2.9 7	45.5 35.4 -25	44.2 30.4 -21	42.8 25.4 -18	41.5 20.4 -14	40.2 15.4 -11	38.8 10.4 -8	37.5 5.4 -4	36.2 0.4 -1
18	31.7 16.0 -18	30.7 12.2 -14	29.7 8.3 -10	28.7 4.5 -5	27.7 0.7 -1	38.4 40.6 -28	37.0 35.6 -25	35.7 30.6 -22	34.4 25.6 -18	33.0 20.6 -15	31.7 15.6 -11	30.4 10.6 -8	29.0 5.6 -5
19	75.5 -25. 6	70.5 -31. 7	65.5 -38. 8	60.5 -44. 9	55.5 -50. 10	95.4 -1.0 2	90.3 -6.3 1	85.2 -11. 0	80.1 -17. -1	75.0 -22. -2	69.9 -27. -3	64.7 -33. -4	59.6 -38. -6
20	72.0 -19. 4	67.0 -25. 5	62.0 -31. 6	57.0 -37. 7	52.1 -44. 8	89.3 7.0 3	87.0 -0.8 2	81.9 -6.1 1	76.7 -11. -1	71.6 -16. -2	66.5 -22. -3	61.4 -27. -4	56.3 -32. -5
21	68.5 -12. 3	63.5 -19. 4	58.6 -25. 5	53.6 -31. 6	48.6 -37. 7	83.2 15.0 5	80.9 7.2 3	78.5 -0.6 1	73.4 -5.9 0	68.3 -11. -1	63.2 -16. -2	58.0 -22. -3	52.9 -27. -4
22	65.1 -6.5 2	60.1 -12. 3	55.1 -18. 4	50.1 -25. 5	45.1 -31. 6	77.1 22.9 6	74.8 15.2 4	72.4 7.4 3	70.0 -0.4 1	64.9 -5.7 0	59.8 -11. -1	54.7 -16. -2	49.6 -21. -4
23	61.6 -0.2 0	56.6 -6.3 1	51.6 -12. 2	46.6 -18. 3	41.6 -24. 4	71.0 30.9 8	68.7 23.1 6	66.3 15.4 4	63.9 7.6 2	61.6 -0.2 0	56.5 -5.5 -1	51.3 -10. -2	46.2 -16. -3
24	55.4 8.1 0	53.1 0.0 0	48.1 -6.1 1	43.1 -12. 2	38.1 -18. 3	64.9 38.9 9	62.6 31.1 7	60.2 23.3 5	57.8 15.6 4	55.5 7.8 2	53.1 0.0 0	48.0 -5.3 -1	42.9 -10. -2
25	49.3 16.3 0	47.0 8.3 0	44.6 0.2 0	39.6 -5.9 1	34.7 -12. 1	58.8 46.9 11	56.5 39.1 9	54.1 31.3 7	51.7 23.5 5	49.4 15.8 3	47.0 8.0 1	44.6 0.2 0	39.5 -5.1 -2
26	43.2 24.6 0	40.8 16.5 0	38.5 8.5 0	36.2 0.4 -1	31.2 -5.7 0	52.7 54.8 12	50.4 47.1 10	48.0 39.3 8	45.6 31.5 6	43.3 23.8 5	40.9 16.0 3	38.5 8.2 1	36.2 0.4 -1
27	37.1 32.8 0	34.7 24.8 0	32.4 16.7 -1	30.0 8.7 -1	27.7 0.7 -1	46.6 62.8 13	44.3 55.0 12	41.9 47.3 10	39.5 39.5 8	37.2 31.7 6	34.8 24.0 4	32.4 16.2 2	30.1 8.4 1

	a	b	c	d	e	f	g	h	i	j	k	LAB*LAB*e		
01	66.8 25.0 59	95.4 -1.0 2	93.1 0.1 10	90.8 1.3 19	88.5 2.4 27	86.2 3.5 36	83.9 4.6 44	81.6 5.7 52	79.3 6.8 61	77.0 7.9 69	27.7 0.7 -1	27.7 0.7 -1	27.7 0.7 -1	27.7 0.7 -1
02	62.0 21.9 51	88.3 0.2 -3	87.0 -0.8 2	84.7 0.3 10	82.4 1.5 18	80.1 2.6 27	77.7 3.7 35	75.4 4.8 44	73.1 5.9 52	70.8 7.0 60	36.2 0.4 -1	36.2 0.4 -1	36.2 0.4 -1	36.2 0.4 -1
03	57.1 18.9 44	81.2 1.4 -8	79.8 0.4 -3	78.5 -0.6 1	76.2 0.5 10	73.9 1.7 18	71.6 2.8 26	69.3 3.9 35	67.0 5.0 43	64.7 6.1 52	44.6 0.2 0	44.6 0.2 0	44.6 0.2 0	44.6 0.2 0
04	52.2 15.9 36	74.0 2.5 -13	72.7 1.6 -9	71.4 0.6 -4	70.0 -0.4 1	67.7 0.7 9	65.4 1.9 18	63.1 3.0 26	60.8 4.1 34	58.5 5.2 43	53.1 0.0 0	53.1 0.0 0	53.1 0.0 0	53.1 0.0 0
05	47.3 12.8 29	66.9 3.7 -18	65.6 2.7 -14	64.2 1.8 -9	62.9 0.8 -4	61.6 -0.2 0	59.3 1.0 9	57.0 2.1 17	54.6 3.2 26	52.3 4.3 34	61.6 -0.2 0	61.6 -0.2 0	61.6 -0.2 0	61.6 -0.2 0
06	42.4 9.8 21	59.8 4.9 -23	58.4 3.9 -19	57.1 2.9 -14	55.8 2.0 -9	54.4 1.0 -5	53.1 0.0 0	50.8 1.2 8	48.5 2.3 17	46.2 3.4 25	70.0 -0.4 1	70.0 -0.4 1	70.0 -0.4 1	70.0 -0.4 1
07	37.5 6.7 14	52.6 6.0 -28	51.3 5.1 -24	50.0 4.1 -19	48.6 3.1 -14	47.3 2.2 -10	46.0 1.2 -5	44.6 0.2 0	42.3 1.4 8	40.0 2.5 16	78.5 -0.6 1	78.5 -0.6 1	78.5 -0.6 1	78.5 -0.6 1
08	32.6 3.7 6	45.5 7.2 -34	44.1 6.2 -29	42.8 5.3 -24	41.5 4.3 -20	40.2 3.3 -15	38.8 2.4 -10	37.5 1.4 -6	36.2 0.4 -1	33.9 1.6 8	87.0 -0.8 2	87.0 -0.8 2	87.0 -0.8 2	87.0 -0.8 2
09	27.7 0.7 -1	38.3 8.3 -39	37.0 7.4 -34	35.7 6.4 -29	34.3 5.5 -25	33.0 4.5 -20	31.7 3.5 -15	30.4 2.6 -11	29.0 1.6 -6	27.7 0.7 -1	95.4 -1.0 2	95.4 -1.0 2	95.4 -1.0 2	95.4 -1.0 2
10	72.4 -39. 57	95.4 -1.0 2	91.6 -7.1 8	87.8 -13. 13	84.0 -19. 19	80.2 -25. 24	76.3 -31. 30	72.5 -37. 35	68.7 -43. 41	64.9 -49. 46	27.7 0.7 -1	27.7 0.7 -1	27.7 0.7 -1	27.7 0.7 -1
11	66.8 -34. 50	88.7 5.6 -1	87.0 -0.8 2	83.2 -6.9 7	79.3 -13. 13	75.5 -19. 18	71.7 -25. 24	67.9 -31. 29	64.0 -37. 35	60.2 -43. 40	32.2 0.5 -1	32.2 0.5 -1	32.2 0.5 -1	32.2 0.5 -1
12	61.2 -29. 43	82.0 12.2 -4	80.3 5.8 -1	78.5 -0.6 1	74.7 -6.7 7	70.9 -12. 12	67.0 -18. 18	63.2 -25. 23	59.4 -31. 29	55.6 -37. 34	36.7 0.4 -1	36.7 0.4 -1	36.7 0.4 -1	36.7 0.4 -1
13	55.6 -24. 35	75.3 18.8 -7	73.5 12.4 -4	71.8 6.0 -2	70.0 -0.4 1	66.2 -6.5 6	62.4 -12. 12	58.6 -18. 17	54.8 -24. 23	50.9 -30. 29	41.2 0.3 -1	41.2 0.3 -1	41.2 0.3 -1	41.2 0.3 -1
14	50.0 -19. 28	68.5 25.4 -10	66.8 19.0 -7	65.1 12.6 -5	63.3 6.2 -2	61.6 -0.2 0	57.7 -6.3 6	53.9 -12. 11	50.1 -18. 17	46.3 -24. 23	45.8 0.2 0	45.8 0.2 0	45.8 0.2 0	45.8 0.2 0
15	44.4 -14. 21	61.8 32.0 -12	60.1 25.6 -10	58.3 19.2 -7	56.6 12.8 -5	54.8 6.4 -2	53.1 0.0 0	49.3 -6.1 6	45.5 -12. 11	41.6 -18. 17	50.3 0.1 0	50.3 0.1 0	50.3 0.1 0	50.3 0.1 0
16	38.9 -9.3 13	55.1 38.5 -15	53.3 32.2 -13	51.6 25.8 -10	49.9 19.4 -8	48.1 13.0 -5	46.4 6.6 -3	44.6 0.2 0	40.8 -5.9 5	37.0 -12. 11	54.8 0.0 0	54.8 0.0 0	54.8 0.0 0	54.8 0.0 0
17	33.3 -4.3 6	48.4 45.1 -18	46.6 38.7 -16	44.9 32.4 -13	43.1 26.0 -11	41.4 19.6 -8	39.6 13.2 -6	37.9 6.8 -3	36.2 0.4 -1	32.3 -5.7 5	59.3 -0.1 0	59.3 -0.1 0	59.3 -0.1 0	59.3 -0.1 0
18	27.7 0.7 -1	41.6 51.7 -21	39.9 45.3 -19	38.2 39.0 -16	36.4 32.6 -14	34.7 26.2 -11	32.9 19.8 -9	31.2 13.4 -6	29.4 7.0 -4	27.7 0.7 -1	63.8 -0.2 1	63.8 -0.2 1	63.8 -0.2 1	63.8 -0.2 1
19	54.5 -43. -7	95.4 -1.0 2	90.2 -5.6 -1	85.0 -10. -4	79.8 -15. -6	74.5 -19. -9	69.3 -24. -12	64.1 -28. -15	58.8 -33. -18	53.6 -38. -20	68.3 -0.3 1	68.3 -0.3 1	68.3 -0.3 1	68.3 -0.3 1
20	51.1 -38. -6	89.4 6.7 5	87.0 -0.8 2	81.7 -5.4 -1	76.5 -10. -4	71.3 -14. -7	66.1 -19. -10	60.8 -24. -12	55.6 -28. -15	50.4 -33. -18	72.9 -0.4 1	72.9 -0.4 1	72.9 -0.4 1	72.9 -0.4 1
21	47.8 -32. -5	83.3 14.4 8	80.9 6.9 5	78.5 -0.6 1	73.3 -5.2 -2	68.1 -9.9 -4	62.8 -14. -7	57.6 -19. -10	52.4 -23. -13	47.1 -28. -16	77.4 -0.5 1	77.4 -0.5 1	77.4 -0.5 1	77.4 -0.5 1
22	44.4 -27. -5	77.2 22.1 11	74.8 14.6 7	72.4 7.1 4	70.0 -0.4 1	64.8 -5.0 -2	59.6 -9.7 -5	54.4 -14. -8	49.1 -19. -10	43.9 -23. -13	81.9 -0.7 1	81.9 -0.7 1	81.9 -0.7 1	81.9 -0.7 1
23	41.1 -21. -4	71.1 29.8 14	68.7 22.3 10	66.4 14.8 7	64.0 7.3 4	61.6 -0.2 0	56.3 -4.8 -2	51.1 -9.5 -5	45.9 -14. -8	40.7 -18. -11	86.4 -0.8 2	86.4 -0.8 2	86.4 -0.8 2	86.4 -0.8 2
24	37.7 -16. -3	65.1 37.5 17	62.7 30.0 13	60.3 22.5 10	57.9 15.0 7	55.5 7.5 3	53.1 0.0 0	47.9 -4.6 -3	42.6 -9.3 -6	37.4 -13. -8	90.9 -0.9 2	90.9 -0.9 2	90.9 -0.9 2	90.9 -0.9 2
25	34.4 -10. -3	59.0 45.2 20	56.6 37.7 16	54.2 30.2 13	51.8 22.7 10	49.4 15.2 6	47.0 7.7 3	44.6 0.2 0	39.4 -4.4 -3	34.2 -9.1 -6	95.4 -1.0 2	95.4 -1.0 2	95.4 -1.0 2	95.4 -1.0 2
26	31.0 -4.9 -2	52.9 52.9 22	50.5 45.4 19	48.1 37.9 16	45.7 30.4 12	43.3 22.9 9	40.9 15.4 6	38.6 7.9 2	36.2 0.4 -1	30.9 -4.2 -4	27.7 0.7 -1	47.0 58.3 38	90.1 -14. 83	57.2 -60.8 35
27	27.7 0.7 -1	46.8 60.6 25	44.4 53.1 22	42.0 45.6 19	39.6 38.1 15	37.3 30.6 12	34.9 23.1 9	32.5 15.6 5	30.1 8.1 2	27.7 0.7 -1	95.4 -1.0 2	52.7 -32. -35	33.2 23.0 -40	46.2 67.2 -11

	A	B	C	D	E	F	G	H	I	J	K	L	M	N	O	P	Q	R	S	T	U	V	W	X	Y	Z	a	b	c	d	e	f	g	h	i	j	k	*lab*olv'**		
01	1.0	1.0	1.0	1.0	1.0	1.0	1.0	1.0	1.0	1.0	1.0	1.0	1.0	1.0	1.0	1.0	1.0	1.0	1.0	1.0	1.0	1.0	1.0	1.0	1.0	1.0	1.0	1.0	1.0	1.0	1.0	1.0	1.0	1.0	1.0	1.0	0.0	0.0	0.0	0.0
	1.0	0.88	0.75	0.63	0.5	0.38	0.25	0.13	0.0	1.0	0.89	0.78	0.67	0.56	0.46	0.35	0.24	0.13	1.0	0.92	0.85	0.77	0.69	0.62	0.54	0.46	0.38	1.0	0.95	0.91	0.86	0.82	0.77	0.73	0.68	0.64	0.0	0.0	0.0	0.0
	1.0	0.9	0.8	0.7	0.6	0.5	0.39	0.29	0.19	1.0	0.88	0.75	0.63	0.5	0.38	0.25	0.13	0.0	1.0	0.88	0.75	0.63	0.5	0.38	0.25	0.13	0.0	1.0	0.88	0.75	0.63	0.5	0.38	0.25	0.13	0.0	0.0	0.0	0.0	0.0
02	0.88	0.88	0.88	0.88	0.88	0.88	0.88	0.88	0.88	0.88	0.88	0.88	0.88	0.88	0.88	0.88	0.88	0.88	0.88	0.88	0.88	0.88	0.88	0.88	0.88	0.88	0.88	0.88	0.88	0.88	0.88	0.88	0.88	0.88	0.88	0.88	0.13	0.13	0.13	0.13
	1.0	0.88	0.75	0.63	0.5	0.38	0.25	0.13	0.0	0.99	0.88	0.77	0.66	0.55	0.44	0.33	0.22	0.11	0.97	0.88	0.8	0.72	0.64	0.57	0.49	0.41	0.34	0.95	0.88	0.83	0.78	0.74	0.69	0.65	0.6	0.56	0.13	0.13	0.13	0.13
	0.98	0.88	0.77	0.67	0.57	0.47	0.37	0.27	0.17	1.0	0.88	0.75	0.63	0.5	0.38	0.25	0.13	0.0	1.0	0.88	0.75	0.63	0.5	0.38	0.25	0.13	0.0	1.0	0.88	0.75	0.63	0.5	0.38	0.25	0.13	0.0	0.13	0.13	0.13	0.13
03	0.75	0.75	0.75	0.75	0.75	0.75	0.75	0.75	0.75	0.75	0.75	0.75	0.75	0.75	0.75	0.75	0.75	0.75	0.75	0.75	0.75	0.75	0.75	0.75	0.75	0.75	0.75	0.75	0.75	0.75	0.75	0.75	0.75	0.75	0.75	0.75	0.25	0.25	0.25	0.25
	1.0	0.88	0.75	0.63	0.5	0.38	0.25	0.13	0.0	0.99	0.87	0.75	0.64	0.53	0.42	0.31	0.21	0.1	0.94	0.85	0.75	0.67	0.6	0.52	0.44	0.37	0.29	0.89	0.82	0.75	0.7	0.66	0.61	0.57	0.52	0.48	0.25	0.25	0.25	0.25
	0.97	0.86	0.75	0.65	0.55	0.45	0.35	0.25	0.14	1.0	0.88	0.75	0.63	0.5	0.38	0.25	0.13	0.0	1.0	0.88	0.75	0.63	0.5	0.38	0.25	0.13	0.0	1.0	0.88	0.75	0.63	0.5	0.38	0.25	0.13	0.0	0.25	0.25	0.25	0.25
04	0.63	0.63	0.63	0.63	0.63	0.63	0.63	0.63	0.63	0.63	0.63	0.63	0.63	0.63	0.63	0.63	0.63	0.63	0.63	0.63	0.63	0.63	0.63	0.63	0.63	0.63	0.63	0.63	0.63	0.63	0.63	0.63	0.63	0.63	0.63	0.63	0.38	0.38	0.38	0.38
	1.0	0.88	0.75	0.63	0.5	0.38	0.25	0.13	0.0	0.98	0.86	0.74	0.63	0.52	0.41	0.3	0.19	0.08	0.91	0.82	0.72	0.63	0.55	0.47	0.39	0.32	0.24	0.84	0.77	0.7	0.63	0.58	0.53	0.49	0.44	0.4	0.38	0.38	0.38	0.38
	0.95	0.84	0.73	0.63	0.52	0.42	0.32	0.22	0.12	1.0	0.88	0.75	0.63	0.5	0.38	0.25	0.13	0.0	1.0	0.88	0.75	0.63	0.5	0.38	0.25	0.13	0.0	1.0	0.88	0.75	0.63	0.5	0.38	0.25	0.13	0.0	0.38	0.38	0.38	0.38
05	0.5	0.5	0.5	0.5	0.5	0.5	0.5	0.5	0.5	0.5	0.5	0.5	0.5	0.5	0.5	0.5	0.5	0.5	0.5	0.5	0.5	0.5	0.5	0.5	0.5	0.5	0.5	0.5	0.5	0.5	0.5	0.5	0.5	0.5	0.5	0.5	0.5	0.5	0.5	0.5
	1.0	0.88	0.75	0.63	0.5	0.38	0.25	0.13	0.0	0.98	0.86	0.74	0.62	0.5	0.39	0.28	0.17	0.06	0.88	0.79	0.69	0.6	0.5	0.42	0.35	0.27	0.19	0.79	0.72	0.64	0.57	0.5	0.45	0.41	0.36	0.32	0.5	0.5	0.5	0.5
	0.93	0.82	0.72	0.61	0.5	0.4	0.3	0.2	0.1	1.0	0.88	0.75	0.63	0.5	0.38	0.25	0.13	0.0	1.0	0.88	0.75	0.63	0.5	0.38	0.25	0.13	0.0	1.0	0.88	0.75	0.63	0.5	0.38	0.25	0.13	0.0	0.5	0.5	0.5	0.5
06	0.38	0.38	0.38	0.38	0.38	0.38	0.38	0.38	0.38	0.38	0.38	0.38	0.38	0.38	0.38	0.38	0.38	0.38	0.38	0.38	0.38	0.38	0.38	0.38	0.38	0.38	0.38	0.38	0.38	0.38	0.38	0.38	0.38	0.38	0.38	0.38	0.63	0.63	0.63	0.63
	1.0	0.88	0.75	0.63	0.5	0.38	0.25	0.13	0.0	0.97	0.85	0.73	0.61	0.49	0.38	0.27	0.16	0.05	0.85	0.76	0.66	0.57	0.47	0.38	0.3	0.22	0.14	0.74	0.66	0.59	0.52	0.45	0.38	0.33	0.28	0.24	0.63	0.63	0.63	0.63
	0.92	0.81	0.7	0.59	0.48	0.38	0.27	0.17	0.07	1.0	0.88	0.75	0.63	0.5	0.38	0.25	0.13	0.0	1.0	0.88	0.75	0.63	0.5	0.38	0.25	0.13	0.0	1.0	0.88	0.75	0.63	0.5	0.38	0.25	0.13	0.0	0.63	0.63	0.63	0.63
07	0.25	0.25	0.25	0.25	0.25	0.25	0.25	0.25	0.25	0.25	0.25	0.25	0.25	0.25	0.25	0.25	0.25	0.25	0.25	0.25	0.25	0.25	0.25	0.25	0.25	0.25	0.25	0.25	0.25	0.25	0.25	0.25	0.25	0.25	0.25	0.25	0.75	0.75	0.75	0.75
	1.0	0.88	0.75	0.63	0.5	0.38	0.25	0.13	0.0	0.97	0.85	0.73	0.61	0.49	0.37	0.25	0.14	0.03	0.82	0.73	0.63	0.54	0.44	0.35	0.25	0.17	0.1	0.68	0.61	0.54	0.47	0.39	0.32	0.25	0.2	0.16	0.75	0.75	0.75	0.75
	0.9	0.79	0.68	0.57	0.47	0.36	0.25	0.15	0.05	1.0	0.88	0.75	0.63	0.5	0.38	0.25	0.13	0.0	1.0	0.88	0.75	0.63	0.5	0.38	0.25	0.13	0.0	1.0	0.88	0.75	0.63	0.5	0.38	0.25	0.13	0.0	0.75	0.75	0.75	0.75
08	0.13	0.13	0.13	0.13	0.13	0.13	0.13	0.13	0.13	0.13	0.13	0.13	0.13	0.13	0.13	0.13	0.13	0.13	0.13	0.13	0.13	0.13	0.13	0.13	0.13	0.13	0.13	0.13	0.13	0.13	0.13	0.13	0.13	0.13	0.13	0.13	0.88	0.88	0.88	0.88
	1.0	0.88	0.75	0.63	0.5	0.38	0.25	0.13	0.0	0.96	0.84	0.72	0.6	0.48	0.36	0.24	0.13	0.02	0.8	0.7	0.6	0.51	0.41	0.32	0.22	0.13	0.05	0.63	0.56	0.49	0.41	0.34	0.27	0.2	0.13	0.08	0.88	0.88	0.88	0.88
	0.88	0.77	0.67	0.56	0.45	0.34	0.23	0.13	0.02	1.0	0.88	0.75	0.63	0.5	0.38	0.25	0.13	0.0	1.0	0.88	0.75	0.63	0.5	0.38	0.25	0.13	0.0	1.0	0.88	0.75	0.63	0.5	0.38	0.25	0.13	0.0	0.88	0.88	0.88	0.88
09	0.0	0.0	0.0	0.0	0.0	0.0	0.0	0.0	0.0	0.0	0.0	0.0	0.0	0.0	0.0	0.0	0.0	0.0	0.0	0.0	0.0	0.0	0.0	0.0	0.0	0.0	0.0	0.0	0.0	0.0	0.0	0.0	0.0	0.0	0.0	0.0	1.0	1.0	1.0	1.0
	1.0	0.88	0.75	0.63	0.5	0.38	0.25	0.13	0.0	0.96	0.84	0.72	0.6	0.48	0.36	0.24	0.12	0.0	0.77	0.67	0.57	0.48	0.38	0.29	0.19	0.1	0.0	0.58	0.51	0.43	0.36	0.29	0.22	0.14	0.07	0.0	1.0	1.0	1.0	1.0
	0.87	0.76	0.65	0.54	0.43	0.32	0.22	0.11	0.0	1.0	0.88	0.75	0.63	0.5	0.38	0.25	0.13	0.0	1.0	0.88	0.75	0.63	0.5	0.38	0.25	0.13	0.0	1.0	0.88	0.75	0.63	0.5	0.38	0.25	0.13	0.0	1.0	1.0	1.0	1.0
10	1.0	1.0	1.0	1.0	1.0	1.0	1.0	1.0	1.0	1.0	0.97	0.95	0.92	0.9	0.87	0.84	0.82	0.79	1.0	0.93	0.86	0.79	0.72	0.65	0.59	0.52	0.45	1.0	0.89	0.78	0.66	0.55	0.44	0.33	0.22	0.1	0.0	0.0	0.0	0.0
	1.0	0.99	0.97	0.96	0.95	0.93	0.92	0.91	0.89	1.0	1.0	1.0	1.0	1.0	1.0	1.0	1.0	1.0	1.0	1.0	1.0	1.0	1.0	1.0	1.0	1.0	1.0	1.0	1.0	1.0	1.0	1.0	1.0	1.0	1.0	1.0	0.0	0.0	0.0	0.0
	1.0	0.88	0.75	0.63	0.5	0.38	0.25	0.13	0.0	1.0	0.88	0.75	0.63	0.5	0.38	0.25	0.13	0.0	1.0	0.88	0.75	0.63	0.5	0.38	0.25	0.13	0.0	1.0	0.88	0.75	0.63	0.5	0.38	0.25	0.13	0.0	0.0	0.0	0.0	0.0
11	0.88	0.88	0.88	0.88	0.88	0.88	0.88	0.88	0.88	0.88	0.88	0.85	0.82	0.8	0.77	0.75	0.72	0.69	0.88	0.88	0.81	0.74	0.67	0.6	0.53	0.46	0.39	0.91	0.88	0.76	0.65	0.54	0.43	0.31	0.2	0.09	0.07	0.07	0.07	0.07
	0.92	0.88	0.86	0.85	0.84	0.82	0.81	0.8	0.78	0.9	0.88	0.88	0.88	0.88	0.88	0.88	0.88	0.88	0.88	0.88	0.88	0.88	0.88	0.88	0.88	0.88	0.88	0.88	0.88	0.88	0.88	0.88	0.88	0.88	0.88	0.88	0.07	0.07	0.07	0.07
	1.0	0.88	0.75	0.63	0.5	0.38	0.25	0.13	0.0	1.0	0.88	0.75	0.63	0.5	0.38	0.25	0.13	0.0	1.0	0.88	0.75	0.63	0.5	0.38	0.25	0.13	0.0	1.0	0.88	0.75	0.63	0.5	0.38	0.25	0.13	0.0	0.07	0.07	0.07	0.07
12	0.75	0.75	0.75	0.75	0.75	0.75	0.75	0.75	0.75	0.75	0.75	0.75	0.72	0.7	0.67	0.65	0.62	0.59	0.75	0.75	0.75	0.68	0.61	0.54	0.47	0.4	0.34	0.82	0.79	0.75	0.64	0.53	0.41	0.3	0.19	0.08	0.13	0.13	0.13	0.13
	0.85	0.8	0.75	0.74	0.72	0.71	0.7	0.68	0.67	0.8	0.77	0.75	0.75	0.75	0.75	0.75	0.75	0.75	0.75	0.75	0.75	0.75	0.75	0.75	0.75	0.75	0.75	0.75	0.75	0.75	0.75	0.75	0.75	0.75	0.75	0.75	0.13	0.13	0.13	0.13
	1.0	0.88	0.75	0.63	0.5	0.38	0.25	0.13	0.0	1.0	0.88	0.75	0.63	0.5	0.38	0.25	0.13	0.0	1.0	0.88	0.75	0.63	0.5	0.38	0.25	0.13	0.0	1.0	0.88	0.75	0.63	0.5	0.38	0.25	0.13	0.0	0.13	0.13	0.13	0.13
13	0.63	0.63	0.63	0.63	0.63	0.63	0.63	0.63	0.63	0.63	0.63	0.63	0.63	0.6	0.57	0.55	0.52	0.5	0.63	0.63	0.63	0.63	0.56	0.49	0.42	0.35	0.28	0.73	0.7	0.66	0.63	0.51	0.4	0.29	0.18	0.06	0.2	0.2	0.2	0.2
	0.77	0.72	0.67	0.63	0.61	0.6	0.59	0.57	0.56	0.7	0.67	0.65	0.63	0.63	0.63	0.63	0.63	0.63	0.63	0.63	0.63	0.63	0.63	0.63	0.63	0.63	0.63	0.63	0.63	0.63	0.63	0.63	0.63	0.63	0.63	0.63	0.2	0.2	0.2	0.2
	1.0	0.88	0.75	0.63	0.5	0.38	0.25	0.13	0.0	1.0	0.88	0.75	0.63	0.5	0.38	0.25	0.13	0.0	1.0	0.88	0.75	0.63	0.5	0.38	0.25	0.13	0.0	1.0	0.88	0.75	0.63	0.5	0.38	0.25	0.13	0.0	0.2	0.2	0.2	0.2
14	0.5	0.5	0.5	0.5	0.5	0.5	0.5	0.5	0.5	0.5	0.5	0.5	0.5	0.5	0.47	0.45	0.42	0.4	0.5	0.5	0.5	0.5	0.5	0.43	0.36	0.29	0.22	0.64	0.61	0.57	0.54	0.5	0.39	0.28	0.16	0.05	0.27	0.27	0.27	0.27
	0.69	0.65	0.6	0.55	0.5	0.49	0.47	0.46	0.45	0.6	0.57	0.55	0.52	0.5	0.5	0.5	0.5	0.5	0.5	0.5	0.5	0.5	0.5	0.5	0.5	0.5	0.5	0.5	0.5	0.5	0.5	0.5	0.5	0.5	0.5	0.5	0.27	0.27	0.27	0.27
	1.0	0.88	0.75	0.63	0.5	0.38	0.25	0.13	0.0	1.0	0.88	0.75	0.63	0.5	0.38	0.25	0.13	0.0	1.0	0.88	0.75	0.63	0.5	0.38	0.25	0.13	0.0	1.0	0.88	0.75	0.63	0.5	0.38	0.25	0.13	0.0	0.27	0.27	0.27	0.27
15	0.38	0.38	0.38	0.38	0.38	0.38	0.38	0.38	0.38	0.38	0.38	0.38	0.38	0.38	0.38	0.35	0.32	0.3	0.38	0.38	0.38	0.38	0.38	0.38	0.31	0.24	0.17	0.55	0.52	0.48	0.45	0.41	0.38	0.26	0.15	0.04	0.33	0.33	0.33	0.33
	0.62	0.57	0.52	0.47	0.42	0.38	0.36	0.35	0.34	0.5	0.47	0.45	0.42	0.4	0.38	0.38	0.38	0.38	0.38	0.38	0.38	0.38	0.38	0.38	0.38	0.38	0.38	0.38	0.38	0.38	0.38	0.38	0.38	0.38	0.38	0.38	0.33	0.33	0.33	0.33
	1.0	0.88	0.75	0.63	0.5	0.38	0.25	0.13	0.0	1.0	0.88	0.75	0.63	0.5	0.38	0.25	0.13	0.0	1.0	0.88	0.75	0.63	0.5	0.38	0.25	0.13	0.0	1.0	0.88	0.75	0.63	0.5	0.38	0.25	0.13	0.0	0.33	0.33	0.33	0.33
16	0.25	0.25	0.25	0.25	0.25	0.25	0.25	0.25	0.25	0.25	0.25	0.25	0.25	0.25	0.25	0.25	0.22	0.2	0.25	0.25	0.25	0.25	0.25	0.25	0.25	0.18	0.11	0.46	0.43	0.39	0.36	0.32	0.29	0.25	0.14	0.03	0.4	0.4	0.4	0.4
	0.54	0.49	0.44	0.4	0.35	0.3	0.25	0.24	0.22	0.4	0.37	0.35	0.32	0.3	0.27	0.25	0.25	0.25	0.25	0.25	0.25	0.25	0.25	0.25	0.25	0.25	0.25	0.25	0.25	0.25	0.25	0.25	0.25	0.25	0.25	0.25	0.4	0.4	0.4	0.4
	1.0	0.88	0.75	0.63	0.5	0.38	0.25	0.13	0.0	1.0	0.88	0.75	0.63	0.5	0.38	0.25	0.13	0.0	1.0	0.88	0.75	0.63	0.5	0.38	0.25	0.13	0.0	1.0	0.88	0.75	0.63	0.5	0.38	0.25	0.13	0.0	0.4	0.4	0.4	0.4
17	0.13	0.13	0.13	0.13	0.13	0.13	0.13	0.13	0.13	0.13	0.13	0.13	0.13	0.13	0.13	0.13	0.13	0.1	0.13	0.13	0.13	0.13	0.13	0.13	0.13	0.13	0.06	0.37	0.34	0.3	0.27	0.23	0.2	0.16	0.13	0.01	0.47	0.47	0.47	0.47
	0.47	0.42	0.37	0.32	0.27	0.22	0.17	0.13	0.11	0.29	0.27	0.25	0.22	0.2	0.17	0.15	0.13	0.13	0.13	0.13	0.13	0.13	0.13	0.13	0.13	0.13	0.13	0.13	0.13	0.13	0.13	0.13	0.13	0.13	0.13	0.13	0.47	0.47	0.47	0.47
	1.0	0.88	0.75	0.63	0.5	0.38	0.25	0.13	0.0	1.0	0.88	0.75	0.63	0.5	0.38	0.25	0.13	0.0	1.0	0.88	0.75	0.63	0.5	0.38	0.25	0.13	0.0	1.0	0.88	0.75	0.63	0.5	0.38	0.25	0.13	0.0	0.47	0.47	0.47	0.47
18	0.0	0.0	0.0	0.0	0.0	0.0	0.0	0.0	0.0	0.0	0.0	0.0	0.0	0.0	0.0	0.0	0.0	0.0	0.0	0.0	0.0	0.0	0.0	0.0	0.0	0.0	0.0	0.28	0.25	0.21	0.18	0.14	0.11	0.07	0.04	0.0	0.53	0.53	0.53	0.53
	0.39	0.34	0.29	0.24	0.19	0.15	0.1	0.05	0.0	0.19	0.17	0.15	0.12	0.1	0.07	0.05	0.02	0.0	0.0	0.0	0.0	0.0	0.0	0.0	0.0	0.0	0.0	0.0	0.0	0.0	0.0	0.0	0.0	0.0	0.0	0.0	0.53	0.53	0.53	0.53
	1.0	0.88	0.75	0.63	0.5	0.38	0.25	0.13	0.0	1.0	0.88	0.75	0.63	0.5	0.38	0.25	0.13	0.0	1.0	0.88	0.75	0.63	0.5	0.38	0.25	0.13	0.0	1.0	0.88	0.75	0.63	0.5	0.38	0.25	0.13	0.0	0.53	0.53	0.53	0.53
19	1.0	0.88	0.75	0.63	0.5	0.38	0.25	0.13	0.0	1.0	0.88	0.75	0.63	0.5	0.38	0.25	0.13	0.0	1.0	0.88	0.75	0.63	0.5	0.38	0.25	0.13	0.0	1.0	0.88	0.75	0.63	0.5	0.38	0.25	0.13	0.0	0.6	0.6	0.6	0.6
	1.0	1.0	1.0	1.0	1.0	1.0	1.0	1.0	1.0	1.0	1.0	1.0	1.0	1.0	1.0	1.0	1.0	1.0	1.0	1.0	1.0	1.0	1.0	1.0	1.0	1.0	1.0	1.0	1.0	1.0	1.0	1.0	1.0	1.0	1.0	1.0	0.6	0.6	0.6	0.6
	1.0	0.89	0.79	0.68	0.58	0.47	0.37	0.26	0.16	1.0	0.92	0.83	0.75	0.67	0.58	0.5	0.42	0.33	1.0	0.94	0.88	0.82	0.76	0.69	0.63	0.57	0.51	1.0	0.96	0.92	0.88	0.84	0.81	0.77	0.73	0.69	0.6	0.6	0.6	0.6
20	0.95	0.88	0.75	0.63	0.5	0.38	0.25	0.13	0.0	0.98	0.88	0.75	0.63	0.5	0.38	0.25	0.13	0.0	1.0	0.88	0.75	0.63	0.5	0.38	0.25	0.13	0.0	1.0	0.88	0.75	0.63	0.5	0.38	0.25	0.13	0.0	0.67	0.67	0.67	0.67
	0.88	0.88	0.88	0.88	0.88	0.88	0.88	0.88	0.88	0.88	0.88	0.88	0.88	0.88	0.88	0.88	0.88	0.88	0.88	0.88	0.88	0.88	0.88	0.88	0.88	0.88	0.88	0.88	0.88	0.88	0.88	0.88	0.88	0.88	0.88	0.88	0.67	0.67	0.67	0.67
	1.0	0.88	0.77	0.66	0.56	0.45	0.35	0.24	0.14	1.0	0.88	0.79	0.71	0.63	0.54	0.46	0.38	0.29	0.98	0.88	0.81	0.75	0.69	0.63	0.57	0.51	0.45	0.94	0.88	0.84	0.8	0.76	0.72	0.68	0.64	0.6	0.67	0.67	0.67	0.67
21	0.89	0.82	0.75	0.63	0.5	0.38	0.25	0.13	0.0	0.96	0.86	0.75	0.63	0.5	0.38	0.25	0.13	0.0	1.0	0.88	0.75	0.63	0.5	0.38	0.25	0.13	0.0	1.0	0.88	0.75	0.63	0.5	0.38	0.25	0.13	0.0	0.73	0.73	0.73	0.73
	0.75	0.75	0.75	0.75	0.75	0.75	0.75	0.75	0.75	0.75	0.75	0.75	0.75	0.75	0.75	0.75	0.75	0.75	0.75	0.75	0.75	0.75	0.75	0.75	0.75	0.75	0.75	0.75	0.75	0.75	0.75	0.75	0.75	0.75	0.75	0.75	0.73	0.73	0.73	0.73
	1.0	0.88	0.75	0.64	0.54	0.43	0.33	0.22	0.12	1.0	0.88	0.75	0.67	0.58	0.5	0.42	0.33	0.25	0.96	0.86	0.75	0.69	0.63	0.57	0.51	0.44	0.38	0.88	0.82	0.75	0.71	0.67	0.63	0.59	0.56	0.52	0.73	0.73	0.73	0.73
22	0.84	0.77	0.7	0.63	0.5	0.38	0.25	0.13	0.0	0.94	0.84	0.73	0.63	0.5	0.38	0.25	0.13	0.0	1.0	0.88	0.75	0.63	0.5	0.38	0.25	0.13	0.0	1.0	0.88	0.75	0.63	0.5	0.38	0.25	0.13	0.0	0.8	0.8	0.8	0.8
	0.63	0.63	0.63	0.63	0.63	0.63	0.63	0.63	0.63	0.63	0.63	0.63	0.63	0.63	0.63	0.63	0.63	0.63	0.63	0.63	0.63	0.63	0.63	0.63	0.63	0.63	0.63	0.63	0.63	0.63	0.63	0.63	0.63	0.63	0.63	0.63	0.8	0.8	0.8	0.8
	1.0	0.88	0.75	0.63	0.52	0.41	0.31	0.2	0.1	1.0	0.88	0.75	0.63	0.54	0.46	0.38	0.29	0.21	0.95	0.84	0.73	0.63	0.56	0.5	0.44	0.38	0.32	0.82	0.76	0.69	0.63	0.59	0.55	0.51	0.47	0.43	0.8	0.8	0.8	0.8
23	0.78	0.71	0.64	0.57	0.5	0.38	0.25	0.13	0.0	0.92	0.82	0.71	0.61	0.5	0.38	0.25	0.13	0.0	1.0	0.88	0.75	0.63	0.5	0.38	0.25	0.13	0.0	1.0	0.88	0.75	0.63	0.5	0.38	0.25	0.13	0.0	0.87	0.87	0.87	0.87
	0.5	0.5	0.5	0.5	0.5	0.5	0.5	0.5	0.5	0.5	0.5	0.5	0.5	0.5	0.5	0.5	0.5	0.5	0.5	0.5	0.5	0.5	0.5	0.5	0.5	0.5	0.5	0.5	0.5	0.5	0.5	0.5	0.5	0.5	0.5	0.5	0.87	0.87	0.87	0.87
	1.0	0.88	0.75	0.63	0.5	0.39	0.29	0.18	0.08	1.0	0.88	0.75	0.63	0.5	0.42	0.33	0.25	0.17	0.93	0.82	0.71	0.61	0.5	0.44	0.38	0.32	0.26	0.76	0.7	0.63	0.57	0.5	0.46	0.42	0.38	0.34	0.87	0.87	0.87	0.87
24	0.73	0.66	0.59	0.52	0.45	0.38	0.25	0.13	0.0	0.9	0.8	0.69	0.59	0.48	0.38	0.25	0.13	0.0	1.0	0.88	0.75	0.63	0.5	0.38	0.25	0.13	0.0	1.0	0.88	0.75	0.63	0.5	0.38	0.25	0.13	0.0	0.93	0.93	0.93	0.93
	0.38	0.38	0.38	0.38	0.38	0.38	0.38	0.38	0.38	0.38	0.38	0.38	0.38	0.38	0.38	0.38	0.38	0.38	0.38	0.38	0.38	0.38	0.38	0.38	0.38	0.38	0.38	0.38	0.38	0.38	0.38	0.38	0.38	0.38	0.38	0.38	0.93	0.93	0.93	0.93
	1.0	0.88	0.75	0.63	0.5	0.38	0.27	0.16	0.06	1.0	0.88	0.75	0.63	0.5	0.38	0.29	0.21	0.13	0.91	0.8	0.7	0.59	0.48	0.38	0.31	0.25	0.19	0.7	0.64	0.57	0.51	0.44	0.38	0.34	0.3	0.26	0.93	0.93	0.93	0.93
25	0.67	0.6	0.53	0.46	0.39	0.32	0.25	0.13	0.0	0.88	0.78	0.67	0.57	0.46	0.36	0.25	0.13	0.0	1.0	0.88	0.75	0.63	0.5	0.38	0.25	0.13	0.0	1.0	0.88	0.75	0.63	0.5	0.38	0.25	0.13	0.0	1.0	1.0	1.0	1.0
	0.25	0.25	0.25	0.25	0.25	0.25	0.25	0.25	0.25	0.25	0.25	0.25	0.25	0.25	0.25	0.25	0.25	0.25	0.25	0.25	0.25	0.25	0.25	0.25	0.25	0.25	0.25	0.25	0.25	0.25	0.25	0.25	0.25	0.25	0.25	0.25	1.0	1.0	1.0	1.0
	1.0	0.88	0.75	0.63	0.5	0.38	0.25	0.14	0.04	1.0	0.88	0.75	0.63	0.5	0.38	0.25	0.17	0.08	0.89	0.79	0.68	0.57	0.46	0.36	0.25	0.19	0.13	0.64	0.58	0.51	0.45	0.38	0.32	0.25	0.21	0.17	1.0	1.0	1.0	1.0
26	0.62	0.55	0.48	0.41	0.34	0.27	0.2	0.13	0.0	0.86	0.76	0.65	0.55	0.44	0.34	0.23	0.13	0.0	1.0	0.88	0.75	0.63	0.5	0.38	0.25	0.13	0.0	1.0	0.88	0.75	0.63	0.5	0.38	0.25	0.13	0.0	0.0	1.0	1.0	0.0
	0.13	0.13	0.13	0.13	0.13	0.13	0.13	0.13	0.13	0.13	0.13	0.13	0.13	0.13	0.13	0.13	0.13	0.13	0.13	0.13	0.13	0.13	0.13	0.13	0.13	0.13	0.13	0.13	0.13	0.13	0.13	0.13	0.13	0.13	0.13	0.13	0.0	0.0	0.89	1.0
	1.0	0.88	0.75	0.63	0.5	0.38	0.25	0.13	0.02	1.0	0.88	0.75	0.63	0.5	0.38	0.25	0.13	0.04	0.88	0.77	0.66	0.55	0.45	0.34	0.23	0.13	0.06	0.58	0.52	0.45	0.39	0.32	0.26	0.19	0.13	0.09	0.0	0.19	0.0	0.16
27	0.56	0.49	0.42	0.35	0.28	0.21	0.14	0.07	0.0	0.84	0.74	0.63	0.53	0.42	0.32	0.21	0.11	0.0	1.0	0.88	0.75	0.63	0.5	0.38	0.25	0.13	0.0	1.0	0.88	0.75	0.63	0.5	0.38	0.25	0.13	0.0	1.0	0.0	0.0	0.56
	0.0	0.0	0.0	0.0	0.0	0.0	0.0	0.0	0.0	0.0	0.0	0.0	0.0	0.0	0.0	0.0	0.0	0.0	0.0	0.0	0.0	0.0	0.0	0.0	0.0	0.0	0.0	0.0	0.0	0.0	0.0	0.0	0.0	0.0	0.0	0.0	1.0	1.0	0.39	0.0
	1.0	0.88	0.75	0.63	0.5	0.38	0.25	0.13	0.0	1.0	0.88	0.75	0.63	0.5	0.38	0.25	0.13	0.0	0.86	0.75	0.64	0.54	0.43	0.32	0.21	0.11	0.0	0.53	0.46	0.39	0.33	0.26	0.2	0.13	0.07	0.0	1.0	0.87	1.0	1.0

LAB*cmyn’*

	A	B	C	D	E	F	G	H	I
01	0.0 0.0 0.0 0.0	0.0 0.13 0.1 0.0	0.0 0.25 0.2 0.0	0.0 0.38 0.3 0.0	0.0 0.5 0.4 0.0	0.0 0.63 0.5 0.0	0.0 0.75 0.61 0.0	0.0 0.88 0.71 0.0	0.0 1.0 0.81 0.0
02	0.13 0.0 0.02 0.0	0.13 0.13 0.13 0.0	0.13 0.25 0.23 0.0	0.13 0.38 0.33 0.0	0.13 0.5 0.43 0.0	0.13 0.63 0.53 0.0	0.13 0.75 0.63 0.0	0.13 0.88 0.73 0.0	0.13 1.0 0.83 0.0
03	0.25 0.0 0.03 0.0	0.25 0.13 0.14 0.0	0.25 0.25 0.25 0.0	0.25 0.38 0.35 0.0	0.25 0.5 0.45 0.0	0.25 0.63 0.55 0.0	0.25 0.75 0.65 0.0	0.25 0.88 0.75 0.0	0.25 1.0 0.86 0.0
04	0.38 0.0 0.05 0.0	0.38 0.13 0.16 0.0	0.38 0.25 0.27 0.0	0.38 0.38 0.38 0.0	0.38 0.5 0.48 0.0	0.38 0.63 0.58 0.0	0.38 0.75 0.68 0.0	0.38 0.88 0.78 0.0	0.38 1.0 0.88 0.0
05	0.5 0.0 0.07 0.0	0.5 0.13 0.18 0.0	0.5 0.25 0.28 0.0	0.5 0.38 0.39 0.0	0.5 0.5 0.5 0.0	0.5 0.63 0.6 0.0	0.5 0.75 0.7 0.0	0.5 0.88 0.8 0.0	0.5 1.0 0.9 0.0
06	0.63 0.0 0.08 0.0	0.63 0.13 0.19 0.0	0.63 0.25 0.3 0.0	0.63 0.38 0.41 0.0	0.63 0.5 0.52 0.0	0.63 0.63 0.63 0.0	0.63 0.75 0.73 0.0	0.63 0.88 0.83 0.0	0.63 1.0 0.93 0.0
07	0.75 0.0 0.1 0.0	0.75 0.13 0.21 0.0	0.75 0.25 0.32 0.0	0.75 0.38 0.43 0.0	0.75 0.5 0.53 0.0	0.75 0.63 0.64 0.0	0.75 0.75 0.75 0.0	0.75 0.88 0.85 0.0	0.75 1.0 0.95 0.0
08	0.88 0.0 0.12 0.0	0.88 0.13 0.23 0.0	0.88 0.25 0.33 0.0	0.88 0.38 0.44 0.0	0.88 0.5 0.55 0.0	0.88 0.63 0.66 0.0	0.88 0.75 0.77 0.0	0.88 0.88 0.88 0.0	0.88 1.0 0.98 0.0
09	1.0 0.0 0.13 0.0	1.0 0.13 0.24 0.0	1.0 0.25 0.35 0.0	1.0 0.38 0.46 0.0	1.0 0.5 0.57 0.0	1.0 0.63 0.68 0.0	1.0 0.75 0.78 0.0	1.0 0.88 0.89 0.0	1.0 1.0 1.0 0.0
10	0.0 0.0 0.0 0.0	0.0 0.01 0.13 0.0	0.0 0.03 0.25 0.0	0.0 0.04 0.38 0.0	0.0 0.05 0.5 0.0	0.0 0.07 0.63 0.0	0.0 0.08 0.75 0.0	0.0 0.09 0.88 0.0	0.0 0.11 1.0 0.0
11	0.13 0.08 0.0 0.0	0.13 0.13 0.13 0.0	0.13 0.14 0.25 0.0	0.13 0.15 0.38 0.0	0.13 0.16 0.5 0.0	0.13 0.18 0.63 0.0	0.13 0.19 0.75 0.0	0.13 0.2 0.88 0.0	0.13 0.22 1.0 0.0
12	0.25 0.15 0.0 0.0	0.25 0.2 0.13 0.0	0.25 0.25 0.25 0.0	0.25 0.26 0.38 0.0	0.25 0.28 0.5 0.0	0.25 0.29 0.63 0.0	0.25 0.3 0.75 0.0	0.25 0.32 0.88 0.0	0.25 0.33 1.0 0.0
13	0.38 0.23 0.0 0.0	0.38 0.28 0.13 0.0	0.38 0.33 0.25 0.0	0.38 0.38 0.38 0.0	0.38 0.39 0.5 0.0	0.38 0.4 0.63 0.0	0.38 0.41 0.75 0.0	0.38 0.43 0.88 0.0	0.38 0.44 1.0 0.0
14	0.5 0.31 0.0 0.0	0.5 0.35 0.13 0.0	0.5 0.4 0.25 0.0	0.5 0.45 0.38 0.0	0.5 0.5 0.5 0.0	0.5 0.51 0.63 0.0	0.5 0.53 0.75 0.0	0.5 0.54 0.88 0.0	0.5 0.55 1.0 0.0
15	0.63 0.38 0.0 0.0	0.63 0.43 0.13 0.0	0.63 0.48 0.25 0.0	0.63 0.53 0.38 0.0	0.63 0.58 0.5 0.0	0.63 0.63 0.63 0.0	0.63 0.64 0.75 0.0	0.63 0.65 0.88 0.0	0.63 0.66 1.0 0.0
16	0.75 0.46 0.0 0.0	0.75 0.51 0.13 0.0	0.75 0.56 0.25 0.0	0.75 0.6 0.38 0.0	0.75 0.65 0.5 0.0	0.75 0.7 0.63 0.0	0.75 0.75 0.75 0.0	0.75 0.76 0.88 0.0	0.75 0.78 1.0 0.0
17	0.88 0.53 0.0 0.0	0.88 0.58 0.13 0.0	0.88 0.63 0.25 0.0	0.88 0.68 0.38 0.0	0.88 0.73 0.5 0.0	0.88 0.78 0.63 0.0	0.88 0.83 0.75 0.0	0.88 0.88 0.88 0.0	0.88 0.89 1.0 0.0
18	1.0 0.61 0.0 0.0	1.0 0.66 0.13 0.0	1.0 0.71 0.25 0.0	1.0 0.76 0.38 0.0	1.0 0.81 0.5 0.0	1.0 0.85 0.63 0.0	1.0 0.9 0.75 0.0	1.0 0.95 0.88 0.0	1.0 1.0 1.0 0.0
19	0.0 0.0 0.0 0.0	0.13 0.0 0.11 0.0	0.25 0.0 0.21 0.0	0.38 0.0 0.32 0.0	0.5 0.0 0.42 0.0	0.63 0.0 0.53 0.0	0.75 0.0 0.63 0.0	0.88 0.0 0.74 0.0	1.0 0.0 0.84 0.0
20	0.05 0.13 0.0 0.0	0.13 0.13 0.13 0.0	0.25 0.13 0.23 0.0	0.38 0.13 0.34 0.0	0.5 0.13 0.44 0.0	0.63 0.13 0.55 0.0	0.75 0.13 0.65 0.0	0.88 0.13 0.76 0.0	1.0 0.13 0.86 0.0
21	0.11 0.25 0.0 0.0	0.18 0.25 0.13 0.0	0.25 0.25 0.25 0.0	0.38 0.25 0.36 0.0	0.5 0.25 0.46 0.0	0.63 0.25 0.57 0.0	0.75 0.25 0.67 0.0	0.88 0.25 0.78 0.0	1.0 0.25 0.88 0.0
22	0.16 0.38 0.0 0.0	0.23 0.38 0.13 0.0	0.3 0.38 0.25 0.0	0.38 0.38 0.38 0.0	0.5 0.38 0.48 0.0	0.63 0.38 0.59 0.0	0.75 0.38 0.69 0.0	0.88 0.38 0.8 0.0	1.0 0.38 0.9 0.0
23	0.22 0.5 0.0 0.0	0.29 0.5 0.13 0.0	0.36 0.5 0.25 0.0	0.43 0.5 0.38 0.0	0.5 0.5 0.5 0.0	0.63 0.5 0.61 0.0	0.75 0.5 0.71 0.0	0.88 0.5 0.82 0.0	1.0 0.5 0.92 0.0
24	0.27 0.63 0.0 0.0	0.34 0.63 0.13 0.0	0.41 0.63 0.25 0.0	0.48 0.63 0.38 0.0	0.55 0.63 0.5 0.0	0.63 0.63 0.63 0.0	0.75 0.63 0.73 0.0	0.88 0.63 0.84 0.0	1.0 0.63 0.94 0.0
25	0.33 0.75 0.0 0.0	0.4 0.75 0.13 0.0	0.47 0.75 0.25 0.0	0.54 0.75 0.38 0.0	0.61 0.75 0.5 0.0	0.68 0.75 0.63 0.0	0.75 0.75 0.75 0.0	0.88 0.75 0.86 0.0	1.0 0.75 0.96 0.0
26	0.38 0.88 0.0 0.0	0.45 0.88 0.13 0.0	0.52 0.88 0.25 0.0	0.59 0.88 0.38 0.0	0.66 0.88 0.5 0.0	0.73 0.88 0.63 0.0	0.8 0.88 0.75 0.0	0.88 0.88 0.88 0.0	1.0 0.88 0.98 0.0
27	0.44 1.0 0.0 0.0	0.51 1.0 0.13 0.0	0.58 1.0 0.25 0.0	0.65 1.0 0.38 0.0	0.72 1.0 0.5 0.0	0.79 1.0 0.63 0.0	0.86 1.0 0.75 0.0	0.93 1.0 0.88 0.0	1.0 1.0 1.0 0.0

	J	K	L	M	N	O	P	Q	R
01	0.0 0.0 0.0 0.0	0.0 0.11 0.13 0.0	0.0 0.22 0.25 0.0	0.0 0.33 0.38 0.0	0.0 0.44 0.5 0.0	0.0 0.54 0.63 0.0	0.0 0.65 0.75 0.0	0.0 0.76 0.88 0.0	0.0 0.87 1.0 0.0
02	0.13 0.01 0.0 0.0	0.13 0.13 0.13 0.0	0.13 0.23 0.25 0.0	0.13 0.34 0.38 0.0	0.13 0.45 0.5 0.0	0.13 0.56 0.63 0.0	0.13 0.67 0.75 0.0	0.13 0.78 0.88 0.0	0.13 0.89 1.0 0.0
03	0.25 0.01 0.0 0.0	0.25 0.13 0.13 0.0	0.25 0.25 0.25 0.0	0.25 0.36 0.38 0.0	0.25 0.47 0.5 0.0	0.25 0.58 0.63 0.0	0.25 0.69 0.75 0.0	0.25 0.79 0.88 0.0	0.25 0.9 1.0 0.0
04	0.38 0.02 0.0 0.0	0.38 0.14 0.13 0.0	0.38 0.26 0.25 0.0	0.38 0.38 0.38 0.0	0.38 0.48 0.5 0.0	0.38 0.59 0.63 0.0	0.38 0.7 0.75 0.0	0.38 0.81 0.88 0.0	0.38 0.92 1.0 0.0
05	0.5 0.02 0.0 0.0	0.5 0.14 0.13 0.0	0.5 0.26 0.25 0.0	0.5 0.38 0.38 0.0	0.5 0.5 0.5 0.0	0.5 0.61 0.63 0.0	0.5 0.72 0.75 0.0	0.5 0.83 0.88 0.0	0.5 0.94 1.0 0.0
06	0.63 0.03 0.0 0.0	0.63 0.15 0.13 0.0	0.63 0.27 0.25 0.0	0.63 0.39 0.38 0.0	0.63 0.51 0.5 0.0	0.63 0.63 0.63 0.0	0.63 0.73 0.75 0.0	0.63 0.84 0.88 0.0	0.63 0.95 1.0 0.0
07	0.75 0.03 0.0 0.0	0.75 0.15 0.13 0.0	0.75 0.27 0.25 0.0	0.75 0.39 0.38 0.0	0.75 0.51 0.5 0.0	0.75 0.63 0.63 0.0	0.75 0.75 0.75 0.0	0.75 0.86 0.88 0.0	0.75 0.97 1.0 0.0
08	0.88 0.04 0.0 0.0	0.88 0.16 0.13 0.0	0.88 0.28 0.25 0.0	0.88 0.4 0.38 0.0	0.88 0.52 0.5 0.0	0.88 0.64 0.63 0.0	0.88 0.76 0.75 0.0	0.88 0.88 0.88 0.0	0.88 0.98 1.0 0.0
09	1.0 0.04 0.0 0.0	1.0 0.16 0.13 0.0	1.0 0.28 0.25 0.0	1.0 0.4 0.38 0.0	1.0 0.52 0.5 0.0	1.0 0.64 0.63 0.0	1.0 0.76 0.75 0.0	1.0 0.88 0.88 0.0	1.0 1.0 1.0 0.0
10	0.0 0.0 0.0 0.0	0.03 0.0 0.13 0.0	0.05 0.0 0.25 0.0	0.08 0.0 0.38 0.0	0.1 0.0 0.5 0.0	0.13 0.0 0.63 0.0	0.16 0.0 0.75 0.0	0.18 0.0 0.88 0.0	0.21 0.0 1.0 0.0
11	0.13 0.1 0.0 0.0	0.13 0.13 0.13 0.0	0.15 0.13 0.25 0.0	0.18 0.13 0.38 0.0	0.2 0.13 0.5 0.0	0.23 0.13 0.63 0.0	0.25 0.13 0.75 0.0	0.28 0.13 0.88 0.0	0.31 0.13 1.0 0.0
12	0.25 0.2 0.0 0.0	0.25 0.23 0.13 0.0	0.25 0.25 0.25 0.0	0.28 0.25 0.38 0.0	0.3 0.25 0.5 0.0	0.33 0.25 0.63 0.0	0.35 0.25 0.75 0.0	0.38 0.25 0.88 0.0	0.41 0.25 1.0 0.0
13	0.38 0.3 0.0 0.0	0.38 0.33 0.13 0.0	0.38 0.35 0.25 0.0	0.38 0.38 0.38 0.0	0.4 0.38 0.5 0.0	0.43 0.38 0.63 0.0	0.45 0.38 0.75 0.0	0.48 0.38 0.88 0.0	0.5 0.38 1.0 0.0
14	0.5 0.4 0.0 0.0	0.5 0.43 0.13 0.0	0.5 0.45 0.25 0.0	0.5 0.48 0.38 0.0	0.5 0.5 0.5 0.0	0.53 0.5 0.63 0.0	0.55 0.5 0.75 0.0	0.58 0.5 0.88 0.0	0.6 0.5 1.0 0.0
15	0.63 0.5 0.0 0.0	0.63 0.53 0.13 0.0	0.63 0.55 0.25 0.0	0.63 0.58 0.38 0.0	0.63 0.6 0.5 0.0	0.63 0.63 0.63 0.0	0.65 0.63 0.75 0.0	0.68 0.63 0.88 0.0	0.7 0.63 1.0 0.0
16	0.75 0.6 0.0 0.0	0.75 0.63 0.13 0.0	0.75 0.65 0.25 0.0	0.75 0.68 0.38 0.0	0.75 0.7 0.5 0.0	0.75 0.73 0.63 0.0	0.75 0.75 0.75 0.0	0.78 0.75 0.88 0.0	0.8 0.75 1.0 0.0
17	0.88 0.71 0.0 0.0	0.88 0.73 0.13 0.0	0.88 0.75 0.25 0.0	0.88 0.78 0.38 0.0	0.88 0.8 0.5 0.0	0.88 0.83 0.63 0.0	0.88 0.85 0.75 0.0	0.88 0.88 0.88 0.0	0.9 0.88 1.0 0.0
18	1.0 0.81 0.0 0.0	1.0 0.83 0.13 0.0	1.0 0.85 0.25 0.0	1.0 0.88 0.38 0.0	1.0 0.9 0.5 0.0	1.0 0.93 0.63 0.0	1.0 0.95 0.75 0.0	1.0 0.98 0.88 0.0	1.0 1.0 1.0 0.0
19	0.0 0.0 0.0 0.0	0.13 0.0 0.08 0.0	0.25 0.0 0.17 0.0	0.38 0.0 0.25 0.0	0.5 0.0 0.33 0.0	0.63 0.0 0.42 0.0	0.75 0.0 0.5 0.0	0.88 0.0 0.58 0.0	1.0 0.0 0.67 0.0
20	0.02 0.13 0.0 0.0	0.13 0.13 0.13 0.0	0.25 0.13 0.21 0.0	0.38 0.13 0.29 0.0	0.5 0.13 0.37 0.0	0.63 0.13 0.46 0.0	0.75 0.13 0.54 0.0	0.88 0.13 0.62 0.0	1.0 0.13 0.71 0.0
21	0.04 0.25 0.0 0.0	0.14 0.25 0.13 0.0	0.25 0.25 0.25 0.0	0.38 0.25 0.33 0.0	0.5 0.25 0.42 0.0	0.63 0.25 0.5 0.0	0.75 0.25 0.58 0.0	0.88 0.25 0.67 0.0	1.0 0.25 0.75 0.0
22	0.06 0.38 0.0 0.0	0.16 0.38 0.13 0.0	0.27 0.38 0.25 0.0	0.38 0.38 0.38 0.0	0.5 0.38 0.46 0.0	0.63 0.38 0.54 0.0	0.75 0.38 0.62 0.0	0.88 0.38 0.71 0.0	1.0 0.38 0.79 0.0
23	0.08 0.5 0.0 0.0	0.18 0.5 0.13 0.0	0.29 0.5 0.25 0.0	0.39 0.5 0.38 0.0	0.5 0.5 0.5 0.0	0.63 0.5 0.58 0.0	0.75 0.5 0.67 0.0	0.88 0.5 0.75 0.0	1.0 0.5 0.83 0.0
24	0.1 0.63 0.0 0.0	0.2 0.63 0.13 0.0	0.31 0.63 0.25 0.0	0.41 0.63 0.38 0.0	0.52 0.63 0.5 0.0	0.63 0.63 0.63 0.0	0.75 0.63 0.71 0.0	0.88 0.63 0.79 0.0	1.0 0.63 0.87 0.0
25	0.12 0.75 0.0 0.0	0.22 0.75 0.13 0.0	0.33 0.75 0.25 0.0	0.43 0.75 0.38 0.0	0.54 0.75 0.5 0.0	0.64 0.75 0.63 0.0	0.75 0.75 0.75 0.0	0.88 0.75 0.83 0.0	1.0 0.75 0.92 0.0
26	0.14 0.88 0.0 0.0	0.24 0.88 0.13 0.0	0.35 0.88 0.25 0.0	0.45 0.88 0.38 0.0	0.56 0.88 0.5 0.0	0.66 0.88 0.63 0.0	0.77 0.88 0.75 0.0	0.88 0.88 0.88 0.0	1.0 0.88 0.96 0.0
27	0.16 1.0 0.0 0.0	0.26 1.0 0.13 0.0	0.37 1.0 0.25 0.0	0.47 1.0 0.38 0.0	0.58 1.0 0.5 0.0	0.68 1.0 0.63 0.0	0.79 1.0 0.75 0.0	0.89 1.0 0.88 0.0	1.0 1.0 1.0 0.0

	S	T	U	V	W	X	Y	Z	a
01	0.0 0.0 0.0 0.0	0.0 0.08 0.13 0.0	0.0 0.15 0.25 0.0	0.0 0.23 0.38 0.0	0.0 0.31 0.5 0.0	0.0 0.38 0.63 0.0	0.0 0.46 0.75 0.0	0.0 0.54 0.88 0.0	0.0 0.62 1.0 0.0
02	0.13 0.03 0.0 0.0	0.13 0.13 0.13 0.0	0.13 0.2 0.25 0.0	0.13 0.28 0.38 0.0	0.13 0.36 0.5 0.0	0.13 0.43 0.63 0.0	0.13 0.51 0.75 0.0	0.13 0.59 0.88 0.0	0.13 0.66 1.0 0.0
03	0.25 0.06 0.0 0.0	0.25 0.15 0.13 0.0	0.25 0.25 0.25 0.0	0.25 0.33 0.38 0.0	0.25 0.4 0.5 0.0	0.25 0.48 0.63 0.0	0.25 0.56 0.75 0.0	0.25 0.63 0.88 0.0	0.25 0.71 1.0 0.0
04	0.38 0.09 0.0 0.0	0.38 0.18 0.13 0.0	0.38 0.28 0.25 0.0	0.38 0.38 0.38 0.0	0.38 0.45 0.5 0.0	0.38 0.53 0.63 0.0	0.38 0.61 0.75 0.0	0.38 0.68 0.88 0.0	0.38 0.76 1.0 0.0
05	0.5 0.12 0.0 0.0	0.5 0.21 0.13 0.0	0.5 0.31 0.25 0.0	0.5 0.4 0.38 0.0	0.5 0.5 0.5 0.0	0.5 0.58 0.63 0.0	0.5 0.65 0.75 0.0	0.5 0.73 0.88 0.0	0.5 0.81 1.0 0.0
06	0.63 0.15 0.0 0.0	0.63 0.24 0.13 0.0	0.63 0.34 0.25 0.0	0.63 0.43 0.38 0.0	0.63 0.53 0.5 0.0	0.63 0.63 0.63 0.0	0.63 0.7 0.75 0.0	0.63 0.78 0.88 0.0	0.63 0.86 1.0 0.0
07	0.75 0.18 0.0 0.0	0.75 0.27 0.13 0.0	0.75 0.37 0.25 0.0	0.75 0.46 0.38 0.0	0.75 0.56 0.5 0.0	0.75 0.65 0.63 0.0	0.75 0.75 0.75 0.0	0.75 0.83 0.88 0.0	0.75 0.9 1.0 0.0
08	0.88 0.2 0.0 0.0	0.88 0.3 0.13 0.0	0.88 0.4 0.25 0.0	0.88 0.49 0.38 0.0	0.88 0.59 0.5 0.0	0.88 0.68 0.63 0.0	0.88 0.78 0.75 0.0	0.88 0.88 0.88 0.0	0.88 0.95 1.0 0.0
09	1.0 0.23 0.0 0.0	1.0 0.33 0.13 0.0	1.0 0.43 0.25 0.0	1.0 0.52 0.38 0.0	1.0 0.62 0.5 0.0	1.0 0.71 0.63 0.0	1.0 0.81 0.75 0.0	1.0 0.9 0.88 0.0	1.0 1.0 1.0 0.0
10	0.0 0.0 0.0 0.0	0.07 0.0 0.13 0.0	0.14 0.0 0.25 0.0	0.21 0.0 0.38 0.0	0.28 0.0 0.5 0.0	0.35 0.0 0.63 0.0	0.41 0.0 0.75 0.0	0.48 0.0 0.88 0.0	0.55 0.0 1.0 0.0
11	0.12 0.13 0.0 0.0	0.13 0.13 0.13 0.0	0.19 0.13 0.25 0.0	0.26 0.13 0.38 0.0	0.33 0.13 0.5 0.0	0.4 0.13 0.63 0.0	0.47 0.13 0.75 0.0	0.54 0.13 0.88 0.0	0.61 0.13 1.0 0.0
12	0.25 0.25 0.0 0.0	0.25 0.25 0.13 0.0	0.25 0.25 0.25 0.0	0.32 0.25 0.38 0.0	0.39 0.25 0.5 0.0	0.46 0.25 0.63 0.0	0.53 0.25 0.75 0.0	0.6 0.25 0.88 0.0	0.66 0.25 1.0 0.0
13	0.37 0.38 0.0 0.0	0.37 0.38 0.13 0.0	0.37 0.38 0.25 0.0	0.38 0.38 0.38 0.0	0.44 0.38 0.5 0.0	0.51 0.38 0.63 0.0	0.58 0.38 0.75 0.0	0.65 0.38 0.88 0.0	0.72 0.38 1.0 0.0
14	0.5 0.5 0.0 0.0	0.5 0.5 0.13 0.0	0.5 0.5 0.25 0.0	0.5 0.5 0.38 0.0	0.5 0.5 0.5 0.0	0.57 0.5 0.63 0.0	0.64 0.5 0.75 0.0	0.71 0.5 0.88 0.0	0.78 0.5 1.0 0.0
15	0.62 0.63 0.0 0.0	0.62 0.63 0.13 0.0	0.62 0.63 0.25 0.0	0.62 0.63 0.38 0.0	0.62 0.63 0.5 0.0	0.63 0.63 0.63 0.0	0.69 0.63 0.75 0.0	0.76 0.63 0.88 0.0	0.83 0.63 1.0 0.0
16	0.75 0.75 0.0 0.0	0.75 0.75 0.13 0.0	0.75 0.75 0.25 0.0	0.75 0.75 0.38 0.0	0.75 0.75 0.5 0.0	0.75 0.75 0.63 0.0	0.75 0.75 0.75 0.0	0.82 0.75 0.88 0.0	0.89 0.75 1.0 0.0
17	0.87 0.88 0.0 0.0	0.87 0.88 0.13 0.0	0.87 0.88 0.25 0.0	0.87 0.88 0.38 0.0	0.87 0.88 0.5 0.0	0.87 0.88 0.63 0.0	0.87 0.88 0.75 0.0	0.88 0.88 0.88 0.0	0.94 0.88 1.0 0.0
18	1.0 1.0 0.0 0.0	1.0 1.0 0.13 0.0	1.0 1.0 0.25 0.0	1.0 1.0 0.38 0.0	1.0 1.0 0.5 0.0	1.0 1.0 0.63 0.0	1.0 1.0 0.75 0.0	1.0 1.0 0.88 0.0	1.0 1.0 1.0 0.0
19	0.0 0.0 0.0 0.0	0.13 0.0 0.06 0.0	0.25 0.0 0.12 0.0	0.38 0.0 0.18 0.0	0.5 0.0 0.24 0.0	0.63 0.0 0.31 0.0	0.75 0.0 0.37 0.0	0.88 0.0 0.43 0.0	1.0 0.0 0.49 0.0
20	0.0 0.13 0.02 0.0	0.13 0.13 0.13 0.0	0.25 0.13 0.19 0.0	0.38 0.13 0.25 0.0	0.5 0.13 0.31 0.0	0.63 0.13 0.37 0.0	0.75 0.13 0.43 0.0	0.88 0.13 0.49 0.0	1.0 0.13 0.55 0.0
21	0.0 0.25 0.04 0.0	0.13 0.25 0.14 0.0	0.25 0.25 0.25 0.0	0.38 0.25 0.31 0.0	0.5 0.25 0.37 0.0	0.63 0.25 0.43 0.0	0.75 0.25 0.49 0.0	0.88 0.25 0.56 0.0	1.0 0.25 0.62 0.0
22	0.0 0.38 0.05 0.0	0.13 0.38 0.16 0.0	0.25 0.38 0.27 0.0	0.38 0.38 0.38 0.0	0.5 0.38 0.44 0.0	0.63 0.38 0.5 0.0	0.75 0.38 0.56 0.0	0.88 0.38 0.62 0.0	1.0 0.38 0.68 0.0
23	0.0 0.5 0.07 0.0	0.13 0.5 0.18 0.0	0.25 0.5 0.29 0.0	0.38 0.5 0.39 0.0	0.5 0.5 0.5 0.0	0.63 0.5 0.56 0.0	0.75 0.5 0.62 0.0	0.88 0.5 0.68 0.0	1.0 0.5 0.74 0.0
24	0.0 0.63 0.09 0.0	0.13 0.63 0.2 0.0	0.25 0.63 0.3 0.0	0.38 0.63 0.41 0.0	0.5 0.63 0.52 0.0	0.63 0.63 0.63 0.0	0.75 0.63 0.69 0.0	0.88 0.63 0.75 0.0	1.0 0.63 0.81 0.0
25	0.0 0.75 0.11 0.0	0.13 0.75 0.21 0.0	0.25 0.75 0.32 0.0	0.38 0.75 0.43 0.0	0.5 0.75 0.54 0.0	0.63 0.75 0.64 0.0	0.75 0.75 0.75 0.0	0.88 0.75 0.81 0.0	1.0 0.75 0.87 0.0
26	0.0 0.88 0.12 0.0	0.13 0.88 0.23 0.0	0.25 0.88 0.34 0.0	0.38 0.88 0.45 0.0	0.5 0.88 0.55 0.0	0.63 0.88 0.66 0.0	0.75 0.88 0.77 0.0	0.88 0.88 0.88 0.0	1.0 0.88 0.94 0.0
27	0.0 1.0 0.14 0.0	0.13 1.0 0.25 0.0	0.25 1.0 0.36 0.0	0.38 1.0 0.46 0.0	0.5 1.0 0.57 0.0	0.63 1.0 0.68 0.0	0.75 1.0 0.79 0.0	0.88 1.0 0.89 0.0	1.0 1.0 1.0 0.0

	b	c	d	e	f	g	h	i	j	k			
01	0.0 0.0 0.0 0.0	0.0 0.05 0.13 0.0	0.0 0.09 0.25 0.0	0.0 0.14 0.38 0.0	0.0 0.18 0.5 0.0	0.0 0.23 0.63 0.0	0.0 0.27 0.75 0.0	0.0 0.32 0.88 0.0	0.0 0.36 1.0 0.0	1.0 1.0 1.0 0.0	1.0 1.0 1.0 0.0	1.0 1.0 1.0 0.0	1.0 1.0 1.0 0.0
02	0.13 0.05 0.0 0.0	0.13 0.13 0.13 0.0	0.13 0.17 0.25 0.0	0.13 0.22 0.38 0.0	0.13 0.26 0.5 0.0	0.13 0.31 0.63 0.0	0.13 0.35 0.75 0.0	0.13 0.4 0.88 0.0	0.13 0.44 1.0 0.0	0.88 0.88 0.88 0.0	0.88 0.88 0.88 0.0	0.88 0.88 0.88 0.0	0.88 0.88 0.88 0.0
03	0.25 0.11 0.0 0.0	0.25 0.18 0.13 0.0	0.25 0.25 0.25 0.0	0.25 0.3 0.38 0.0	0.25 0.34 0.5 0.0	0.25 0.39 0.63 0.0	0.25 0.43 0.75 0.0	0.25 0.48 0.88 0.0	0.25 0.52 1.0 0.0	0.75 0.75 0.75 0.0	0.75 0.75 0.75 0.0	0.75 0.75 0.75 0.0	0.75 0.75 0.75 0.0
04	0.38 0.16 0.0 0.0	0.38 0.23 0.13 0.0	0.38 0.3 0.25 0.0	0.38 0.38 0.38 0.0	0.38 0.42 0.5 0.0	0.38 0.47 0.63 0.0	0.38 0.51 0.75 0.0	0.38 0.56 0.88 0.0	0.38 0.6 1.0 0.0	0.63 0.63 0.63 0.0	0.63 0.63 0.63 0.0	0.63 0.63 0.63 0.0	0.63 0.63 0.63 0.0
05	0.5 0.21 0.0 0.0	0.5 0.28 0.13 0.0	0.5 0.36 0.25 0.0	0.5 0.43 0.38 0.0	0.5 0.5 0.5 0.0	0.5 0.55 0.63 0.0	0.5 0.59 0.75 0.0	0.5 0.64 0.88 0.0	0.5 0.68 1.0 0.0	0.5 0.5 0.5 0.0	0.5 0.5 0.5 0.0	0.5 0.5 0.5 0.0	0.5 0.5 0.5 0.0
06	0.63 0.26 0.0 0.0	0.63 0.34 0.13 0.0	0.63 0.41 0.25 0.0	0.63 0.48 0.38 0.0	0.63 0.55 0.5 0.0	0.63 0.63 0.63 0.0	0.63 0.67 0.75 0.0	0.63 0.72 0.88 0.0	0.63 0.76 1.0 0.0	0.38 0.38 0.38 0.0	0.38 0.38 0.38 0.0	0.38 0.38 0.38 0.0	0.38 0.38 0.38 0.0
07	0.75 0.32 0.0 0.0	0.75 0.39 0.13 0.0	0.75 0.46 0.25 0.0	0.75 0.53 0.38 0.0	0.75 0.61 0.5 0.0	0.75 0.68 0.63 0.0	0.75 0.75 0.75 0.0	0.75 0.8 0.88 0.0	0.75 0.84 1.0 0.0	0.25 0.25 0.25 0.0	0.25 0.25 0.25 0.0	0.25 0.25 0.25 0.0	0.25 0.25 0.25 0.0
08	0.88 0.37 0.0 0.0	0.88 0.44 0.13 0.0	0.88 0.51 0.25 0.0	0.88 0.59 0.38 0.0	0.88 0.66 0.5 0.0	0.88 0.73 0.63 0.0	0.88 0.8 0.75 0.0	0.88 0.88 0.88 0.0	0.88 0.92 1.0 0.0	0.13 0.13 0.13 0.0	0.13 0.13 0.13 0.0	0.13 0.13 0.13 0.0	0.13 0.13 0.13 0.0
09	1.0 0.42 0.0 0.0	1.0 0.49 0.13 0.0	1.0 0.57 0.25 0.0	1.0 0.64 0.38 0.0	1.0 0.71 0.5 0.0	1.0 0.78 0.63 0.0	1.0 0.86 0.75 0.0	1.0 0.93 0.88 0.0	1.0 1.0 1.0 0.0	0.0 0.0 0.0 0.0	0.0 0.0 0.0 0.0	0.0 0.0 0.0 0.0	0.0 0.0 0.0 0.0
10	0.0 0.0 0.0 0.0	0.11 0.0 0.13 0.0	0.22 0.0 0.25 0.0	0.34 0.0 0.38 0.0	0.45 0.0 0.5 0.0	0.56 0.0 0.63 0.0	0.67 0.0 0.75 0.0	0.78 0.0 0.88 0.0	0.9 0.0 1.0 0.0	1.0 1.0 1.0 0.0	1.0 1.0 1.0 0.0	1.0 1.0 1.0 0.0	1.0 1.0 1.0 0.0
11	0.09 0.13 0.0 0.0	0.13 0.13 0.13 0.0	0.24 0.13 0.25 0.0	0.35 0.13 0.38 0.0	0.46 0.13 0.5 0.0	0.57 0.13 0.63 0.0	0.69 0.13 0.75 0.0	0.8 0.13 0.88 0.0	0.91 0.13 1.0 0.0	0.93 0.93 0.93 0.0	0.93 0.93 0.93 0.0	0.93 0.93 0.93 0.0	0.93 0.93 0.93 0.0
12	0.18 0.25 0.0 0.0	0.21 0.25 0.13 0.0	0.25 0.25 0.25 0.0	0.36 0.25 0.38 0.0	0.47 0.25 0.5 0.0	0.59 0.25 0.63 0.0	0.7 0.25 0.75 0.0	0.81 0.25 0.88 0.0	0.92 0.25 1.0 0.0	0.87 0.87 0.87 0.0	0.87 0.87 0.87 0.0	0.87 0.87 0.87 0.0	0.87 0.87 0.87 0.0
13	0.27 0.38 0.0 0.0	0.3 0.38 0.13 0.0	0.34 0.38 0.25 0.0	0.38 0.38 0.38 0.0	0.49 0.38 0.5 0.0	0.6 0.38 0.63 0.0	0.71 0.38 0.75 0.0	0.82 0.38 0.88 0.0	0.94 0.38 1.0 0.0	0.8 0.8 0.8 0.0	0.8 0.8 0.8 0.0	0.8 0.8 0.8 0.0	0.8 0.8 0.8 0.0
14	0.36 0.5 0.0 0.0	0.39 0.5 0.13 0.0	0.43 0.5 0.25 0.0	0.46 0.5 0.38 0.0	0.5 0.5 0.5 0.0	0.61 0.5 0.63 0.0	0.72 0.5 0.75 0.0	0.84 0.5 0.88 0.0	0.95 0.5 1.0 0.0	0.73 0.73 0.73 0.0	0.73 0.73 0.73 0.0	0.73 0.73 0.73 0.0	0.73 0.73 0.73 0.0
15	0.45 0.63 0.0 0.0	0.48 0.63 0.13 0.0	0.52 0.63 0.25 0.0	0.55 0.63 0.38 0.0	0.59 0.63 0.5 0.0	0.63 0.63 0.63 0.0	0.74 0.63 0.75 0.0	0.85 0.63 0.88 0.0	0.96 0.63 1.0 0.0	0.67 0.67 0.67 0.0	0.67 0.67 0.67 0.0	0.67 0.67 0.67 0.0	0.67 0.67 0.67 0.0
16	0.54 0.75 0.0 0.0	0.57 0.75 0.13 0.0	0.61 0.75 0.25 0.0	0.64 0.75 0.38 0.0	0.68 0.75 0.5 0.0	0.71 0.75 0.63 0.0	0.75 0.75 0.75 0.0	0.86 0.75 0.88 0.0	0.97 0.75 1.0 0.0	0.6 0.6 0.6 0.0	0.6 0.6 0.6 0.0	0.6 0.6 0.6 0.0	0.6 0.6 0.6 0.0
17	0.63 0.88 0.0 0.0	0.66 0.88 0.13 0.0	0.7 0.88 0.25 0.0	0.73 0.88 0.38 0.0	0.77 0.88 0.5 0.0	0.8 0.88 0.63 0.0	0.84 0.88 0.75 0.0	0.88 0.88 0.88 0.0	0.99 0.88 1.0 0.0	0.53 0.53 0.53 0.0	0.53 0.53 0.53 0.0	0.53 0.53 0.53 0.0	0.53 0.53 0.53 0.0
18	0.72 1.0 0.0 0.0	0.75 1.0 0.13 0.0	0.79 1.0 0.25 0.0	0.82 1.0 0.38 0.0	0.86 1.0 0.5 0.0	0.89 1.0 0.63 0.0	0.93 1.0 0.75 0.0	0.96 1.0 0.88 0.0	1.0 1.0 1.0 0.0	0.47 0.47 0.47 0.0	0.47 0.47 0.47 0.0	0.47 0.47 0.47 0.0	0.47 0.47 0.47 0.0
19	0.0 0.0 0.0 0.0	0.13 0.0 0.04 0.0	0.25 0.0 0.08 0.0	0.38 0.0 0.12 0.0	0.5 0.0 0.16 0.0	0.63 0.0 0.19 0.0	0.75 0.0 0.23 0.0	0.88 0.0 0.27 0.0	1.0 0.0 0.31 0.0	0.4 0.4 0.4 0.0	0.4 0.4 0.4 0.0	0.4 0.4 0.4 0.0	0.4 0.4 0.4 0.0
20	0.0 0.13 0.06 0.0	0.13 0.13 0.13 0.0	0.25 0.13 0.16 0.0	0.38 0.13 0.2 0.0	0.5 0.13 0.24 0.0	0.63 0.13 0.28 0.0	0.75 0.13 0.32 0.0	0.88 0.13 0.36 0.0	1.0 0.13 0.4 0.0	0.33 0.33 0.33 0.0	0.33 0.33 0.33 0.0	0.33 0.33 0.33 0.0	0.33 0.33 0.33 0.0
21	0.0 0.25 0.12 0.0	0.13 0.25 0.18 0.0	0.25 0.25 0.25 0.0	0.38 0.25 0.29 0.0	0.5 0.25 0.33 0.0	0.63 0.25 0.37 0.0	0.75 0.25 0.41 0.0	0.88 0.25 0.44 0.0	1.0 0.25 0.48 0.0	0.27 0.27 0.27 0.0	0.27 0.27 0.27 0.0	0.27 0.27 0.27 0.0	0.27 0.27 0.27 0.0
22	0.0 0.38 0.18 0.0	0.13 0.38 0.24 0.0	0.25 0.38 0.31 0.0	0.38 0.38 0.38 0.0	0.5 0.38 0.41 0.0	0.63 0.38 0.45 0.0	0.75 0.38 0.49 0.0	0.88 0.38 0.53 0.0	1.0 0.38 0.57 0.0	0.2 0.2 0.2 0.0	0.2 0.2 0.2 0.0	0.2 0.2 0.2 0.0	0.2 0.2 0.2 0.0
23	0.0 0.5 0.24 0.0	0.13 0.5 0.3 0.0	0.25 0.5 0.37 0.0	0.38 0.5 0.43 0.0	0.5 0.5 0.5 0.0	0.63 0.5 0.54 0.0	0.75 0.5 0.58 0.0	0.88 0.5 0.62 0.0	1.0 0.5 0.66 0.0	0.13 0.13 0.13 0.0	0.13 0.13 0.13 0.0	0.13 0.13 0.13 0.0	0.13 0.13 0.13 0.0
24	0.0 0.63 0.3 0.0	0.13 0.63 0.36 0.0	0.25 0.63 0.43 0.0	0.38 0.63 0.49 0.0	0.5 0.63 0.56 0.0	0.63 0.63 0.63 0.0	0.75 0.63 0.66 0.0	0.88 0.63 0.7 0.0	1.0 0.63 0.74 0.0	0.07 0.07 0.07 0.0	0.07 0.07 0.07 0.0	0.07 0.07 0.07 0.0	0.07 0.07 0.07 0.0
25	0.0 0.75 0.36 0.0	0.13 0.75 0.42 0.0	0.25 0.75 0.49 0.0	0.38 0.75 0.55 0.0	0.5 0.75 0.62 0.0	0.63 0.75 0.68 0.0	0.75 0.75 0.75 0.0	0.88 0.75 0.79 0.0	1.0 0.75 0.83 0.0	0.0 0.0 0.0 0.0	0.0 0.0 0.0 0.0	0.0 0.0 0.0 0.0	0.0 0.0 0.0 0.0
26	0.0 0.88 0.42 0.0	0.13 0.88 0.48 0.0	0.25 0.88 0.55 0.0	0.38 0.88 0.61 0.0	0.5 0.88 0.68 0.0	0.63 0.88 0.74 0.0	0.75 0.88 0.81 0.0	0.88 0.88 0.88 0.0	1.0 0.88 0.91 0.0	1.0 1.0 1.0 0.0	0.0 1.0 0.81 0.0	0.0 0.11 1.0 0.0	1.0 0.0 0.84 0.0
27	0.0 1.0 0.47 0.0	0.13 1.0 0.54 0.0	0.25 1.0 0.61 0.0	0.38 1.0 0.67 0.0	0.5 1.0 0.74 0.0	0.63 1.0 0.8 0.0	0.75 1.0 0.87 0.0	0.88 1.0 0.93 0.0	1.0 1.0 1.0 0.0	0.0 0.0 0.0 0.0	1.0 0.0 0.13 0.0	1.0 0.61 0.0 0.0	0.44 1.0 0.0 0.0

% olv*_8bit, 9x9x9 grid

255	255	255	255	255	255	255	255	255	255	255	255	255	255	255	255	255	255	255	255	255	255	255	255	255	255	255
223	255	251	223	236	255	241	223	255	223	254	255	223	229	255	250	223	255	223	248	255	223	223	255	255	223	250
191	255	246	191	216	255	227	191	255	191	252	255	191	204	255	245	191	255	191	240	255	191	191	255	255	191	246
159	255	242	159	197	255	213	159	255	159	251	255	159	178	255	240	159	255	159	233	255	160	159	255	255	159	241
128	255	238	128	177	255	199	128	255	128	249	255	128	152	255	235	128	255	128	225	255	128	128	255	255	128	237
96	255	234	96	158	255	185	96	255	96	248	255	96	126	255	230	96	255	96	218	255	96	96	255	255	96	232
64	255	229	64	138	255	171	64	255	64	246	255	64	101	255	224	64	255	64	210	255	64	64	255	255	64	228
32	255	225	32	119	255	157	32	255	32	245	255	32	75	255	219	32	255	32	203	255	33	32	255	255	32	223
0	255	221	0	99	255	143	0	255	0	244	255	0	49	255	214	0	255	0	195	255	1	0	255	255	0	219
255	223	229	255	252	223	223	255	228	255	227	223	248	255	223	223	255	234	255	235	223	237	255	223	223	255	239
223	223	223	223	223	223	223	223	223	223	223	223	223	223	223	223	223	223	223	223	223	223	223	223	223	223	223
191	223	219	191	204	223	209	191	223	191	222	223	191	197	223	218	191	223	191	216	223	191	191	223	223	191	219
159	223	215	159	184	223	195	159	223	159	220	223	159	172	223	213	159	223	159	208	223	160	159	223	223	159	214
128	223	210	128	165	223	181	128	223	128	219	223	128	146	223	208	128	223	128	201	223	128	128	223	223	128	210
96	223	206	96	145	223	167	96	223	96	217	223	96	120	223	203	96	223	96	193	223	96	96	223	223	96	205
64	223	202	64	126	223	153	64	223	64	216	223	64	95	223	198	64	223	64	186	223	64	64	223	223	64	200
32	223	197	32	106	223	139	32	223	32	215	223	32	69	223	193	32	223	32	178	223	32	32	223	223	32	196
0	223	193	0	87	223	125	0	223	0	213	223	0	43	223	187	0	223	0	171	223	1	0	223	223	0	191
255	191	204	255	248	191	191	255	201	255	200	191	242	255	191	191	255	213	255	216	191	220	255	191	191	255	224
223	191	197	223	220	191	191	223	196	223	195	191	217	223	191	191	223	202	223	203	191	206	223	191	191	223	208
191	191	191	191	191	191	191	191	191	191	191	191	191	191	191	191	191	191	191	191	191	191	191	191	191	191	191
159	191	187	159	172	191	177	159	191	159	190	191	159	166	191	186	159	191	159	184	191	159	159	191	191	159	187
128	191	183	128	152	191	163	128	191	128	188	191	128	140	191	181	128	191	128	176	191	128	128	191	191	128	182
96	191	178	96	133	191	149	96	191	96	187	191	96	114	191	176	96	191	96	169	191	96	96	191	191	96	178
64	191	174	64	113	191	135	64	191	64	186	191	64	88	191	171	64	191	64	161	191	64	64	191	191	64	173
32	191	170	32	94	191	121	32	191	32	184	191	32	63	191	166	32	191	32	154	191	32	32	191	191	32	169
0	191	165	0	74	191	107	0	191	0	183	191	0	37	191	161	0	191	0	147	191	1	0	191	191	0	164
255	159	178	255	245	159	159	255	174	255	172	159	235	255	159	159	255	191	255	196	159	202	255	159	159	255	208
223	159	172	223	216	159	159	223	169	223	168	159	210	223	159	159	223	181	223	184	159	188	223	159	159	223	192
191	159	166	191	188	159	159	191	164	191	164	159	185	191	159	159	191	170	191	172	159	174	191	159	159	191	176
159	159	159	159	159	159	159	159	159	159	159	159	159	159	159	159	159	159	159	159	159	159	159	159	159	159	159
128	159	155	128	140	159	145	128	159	128	158	159	128	134	159	154	128	159	128	152	159	128	128	159	159	128	155
96	159	151	96	120	159	131	96	159	96	157	159	96	108	159	149	96	159	96	144	159	96	96	159	159	96	150
64	159	146	64	101	159	117	64	159	64	155	159	64	82	159	144	64	159	64	137	159	64	64	159	159	64	146
32	159	142	32	82	159	103	32	159	32	154	159	32	57	159	139	32	159	32	130	159	32	32	159	159	32	141
0	159	138	0	62	159	89	0	159	0	152	159	0	31	159	134	0	159	0	122	159	1	0	159	159	0	137
255	128	152	255	241	128	128	255	148	255	144	128	229	255	128	128	255	170	255	176	128	185	255	128	128	255	193
223	128	146	223	213	128	128	223	143	223	140	128	203	223	128	128	223	160	223	164	128	170	223	128	128	223	176
191	128	140	191	184	128	128	191	138	191	136	128	178	191	128	128	191	149	191	152	128	156	191	128	128	191	160
159	128	134	159	156	128	128	159	133	159	132	128	153	159	128	128	159	138	159	140	128	142	159	128	128	159	144
128	128	128	128	128	128	128	128	128	128	128	128	128	128	128	128	128	128	128	128	128	128	128	128	128	128	128
96	128	123	96	108	128	114	96	128	96	126	128	96	102	128	122	96	128	96	120	128	96	96	128	128	96	123
64	128	119	64	89	128	100	64	128	64	125	128	64	76	128	117	64	128	64	113	128	64	64	128	128	64	118
32	128	115	32	69	128	86	32	128	32	123	128	32	50	128	112	32	128	32	105	128	32	32	128	128	32	114
0	128	110	0	50	128	72	0	128	0	122	128	0	25	128	107	0	128	0	98	128	0	0	128	128	0	109
255	96	126	255	238	96	96	255	121	255	116	96	222	255	96	96	255	149	255	157	96	167	255	96	96	255	177
223	96	120	223	210	96	96	223	116	223	112	96	197	223	96	96	223	138	223	145	96	153	223	96	96	223	161
191	96	114	191	181	96	96	191	111	191	108	96	171	191	96	96	191	128	191	132	96	138	191	96	96	191	145
159	96	108	159	153	96	96	159	106	159	104	96	146	159	96	96	159	117	159	120	96	124	159	96	96	159	128
128	96	102	128	124	96	96	128	101	128	100	96	121	128	96	96	128	106	128	108	96	110	128	96	96	128	112
96	96	96	96	96	96	96	96	96	96	96	96	96	96	96	96	96	96	96	96	96	96	96	96	96	96	96
64	96	91	64	76	96	82	64	96	64	94	96	64	70	96	91	64	96	64	88	96	64	64	96	96	64	91
32	96	87	32	57	96	68	32	96	32	93	96	32	44	96	85	32	96	32	81	96	32	32	96	96	32	87
0	96	83	0	37	96	54	0	96	0	91	96	0	19	96	80	0	96	0	73	96	0	0	96	96	0	82
255	64	101	255	235	64	64	255	94	255	89	64	215	255	64	64	255	128	255	137	64	149	255	64	64	255	162
223	64	94	223	206	64	64	223	89	223	84	64	190	223	64	64	223	117	223	125	64	135	223	64	64	223	145
191	64	88	191	178	64	64	191	84	191	80	64	165	191	64	64	191	106	191	113	64	121	191	64	64	191	129
159	64	82	159	149	64	64	159	79	159	76	64	140	159	64	64	159	96	159	100	64	107	159	64	64	159	113
128	64	76	128	121	64	64	128	74	128	72	64	114	128	64	64	128	85	128	88	64	92	128	64	64	128	96
96	64	70	96	92	64	64	96	69	96	68	64	89	96	64	64	96	74	96	76	64	78	96	64	64	96	80
64	64	64	64	64	64	64	64	64	64	64	64	64	64	64	64	64	64	64	64	64	64	64	64	64	64	64
32	64	59	32	44	64	50	32	64	32	62	64	32	38	64	59	32	64	32	56	64	32	32	64	64	32	59
0	64	55	0	25	64	36	0	64	0	61	64	0	12	64	54	0	64	0	49	64	0	0	64	64	0	55
255	32	75	255	231	32	32	255	67	255	61	32	209	255	32	32	255	107	255	118	32	132	255	32	32	255	146
223	32	69	223	203	32	32	223	62	223	57	32	183	223	32	32	223	96	223	105	32	118	223	32	32	223	130
191	32	63	191	174	32	32	191	57	191	53	32	158	191	32	32	191	85	191	93	32	103	191	32	32	191	113
159	32	56	159	146	32	32	159	52	159	48	32	133	159	32	32	159	75	159	81	32	89	159	32	32	159	97
128	32	50	128	117	32	32	128	47	128	44	32	108	128	32	32	128	64	128	69	32	75	128	32	32	128	81
96	32	44	96	89	32	32	96	42	96	40	32	82	96	32	32	96	53	96	56	32	60	96	32	32	96	64
64	32	38	64	60	32	32	64	37	64	36	32	57	64	32	32	64	43	64	44	32	46	64	32	32	64	48
32	32	32	32	32	32	32	32	32	32	32	32	32	32	32	32	32	32	32	32	32	32	32	32	32	32	32
0	32	28	0	12	32	18	0	32	0	30	32	0	6	32	27	0	32	0	24	32	0	0	32	32	0	27
255	0	49	255	228	0	0	255	40	255	33	0	202	255	0	0	255	85	255	98	0	114	255	0	0	255	130
223	0	43	223	199	0	0	223	35	223	29	0	177	223	0	0	223	75	223	86	0	100	223	0	0	223	114
191	0	37	191	171	0	0	191	30	191	25	0	152	191	0	0	191	64	191	73	0	86	191	0	0	191	98
159	0	31	159	142	0	0	159	25	159	21	0	126	159	0	0	159	53	159	61	0	71	159	0	0	159	82
128	0	25	128	114	0	0	128	20	128	17	0	101	128	0	0	128	43	128	49	0	57	128	0	0	128	65
96	0	18	96	85	0	0	96	15	96	12	0	76	96	0	0	96	32	96	37	0	43	96	0	0	96	49
64	0	12	64	57	0	0	64	10	64	8	0	51	64	0	0	64	21	64	24	0	29	64	0	0	64	33
32	0	6	32	28	0	0	32	5	32	4	0	25	32	0	0	32	11	32	12	0	14	32	0	0	32	16
0	0	0	0	0	0	0	0	0	0	0	0	0	0	0	0	0	0	0	0	0	0	0	0	0	0	0

% olv*_8bit, 9x9x9 grid

255	255	255	255	255	255	255	255	255	0	0	0	0	0	0	0	0	0			
223	242	255	232	223	255	255	223	240	32	32	32	17	17	17	255	255	255			
191	228	255	209	191	255	255	191	225	64	64	64	34	34	34	255	0	49			
159	215	255	186	159	255	255	159	210	96	96	96	51	51	51	0	255	221			
128	201	255	163	128	255	255	128	194	128	128	128	68	68	68	255	228	0			
96	188	255	141	96	255	255	96	179	159	159	159	85	85	85	0	99	255			
64	174	255	118	64	255	255	64	164	191	191	191	102	102	102	0	255	40			
32	161	255	95	32	255	255	32	149	223	223	223	119	119	119	143	0	255			
0	147	255	72	0	255	255	0	134	255	255	255	136	136	136						
255	243	223	226	255	223	223	255	245	0	0	0	153	153	153						
223	223	223	223	223	223	223	223	223	32	32	32	170	170	170						
191	210	223	200	191	223	223	191	208	64	64	64	187	187	187						
159	196	223	177	159	223	223	159	193	96	96	96	204	204	204						
128	183	223	154	128	223	223	128	178	128	128	128	221	221	221						
96	169	223	132	96	223	223	96	163	159	159	159	238	238	238						
64	156	223	109	64	223	223	64	147	191	191	191	255	255	255						
32	142	223	86	32	223	223	32	132	223	223	223	0	0	0						
0	129	223	63	0	223	223	0	117	255	255	255	17	17	17						
255	232	191	198	255	191	191	255	235	0	0	0	34	34	34						
223	212	191	195	223	191	191	223	213	32	32	32	51	51	51						
191	191	191	191	191	191	191	191	191	64	64	64	68	68	68						
159	178	191	168	159	191	191	159	176	96	96	96	85	85	85						
128	164	191	145	128	191	191	128	161	128	128	128	102	102	102						
96	151	191	123	96	191	191	96	146	159	159	159	119	119	119						
64	137	191	100	64	191	191	64	131	191	191	191	136	136	136						
32	124	191	77	32	191	191	32	116	223	223	223	153	153	153						
0	111	191	54	0	191	191	0	100	255	255	255	170	170	170						
255	220	159	169	255	159	159	255	225	0	0	0	187	187	187						
223	200	159	166	223	159	159	223	203	32	32	32	204	204	204						
191	180	159	163	191	159	159	191	181	64	64	64	221	221	221						
159	159	159	159	159	159	159	159	159	96	96	96	238	238	238						
128	146	159	136	128	159	159	128	144	128	128	128	255	255	255						
96	132	159	114	96	159	159	96	129	159	159	159	0	0	0						
64	119	159	91	64	159	159	64	114	191	191	191	17	17	17						
32	106	159	68	32	159	159	32	99	223	223	223	34	34	34						
0	92	159	45	0	159	159	0	84	255	255	255	51	51	51						
255	209	128	141	255	128	128	255	215				68	68	68						
223	189	128	137	223	128	128	223	193				85	85	85						
191	168	128	134	191	128	128	191	171				102	102	102						
159	148	128	131	159	128	128	159	149				119	119	119						
128	128	128	128	128	128	128	128	128				136	136	136						
96	114	128	105	96	128	128	96	112				153	153	153						
64	101	128	82	64	128	128	64	97				170	170	170						
32	87	128	59	32	128	128	32	82				187	187	187						
0	74	128	36	0	128	128	0	67				204	204	204						
255	197	96	112	255	96	96	255	205				221	221	221						
223	177	96	109	223	96	96	223	183				238	238	238						
191	157	96	105	191	96	96	191	161				255	255	255						
159	136	96	102	159	96	96	159	140				0	0	0						
128	116	96	99	128	96	96	128	118				17	17	17						
96	96	96	96	96	96	96	96	96				34	34	34						
64	82	96	73	64	96	96	64	80				51	51	51						
32	69	96	50	32	96	96	32	65				68	68	68						
0	55	96	27	0	96	96	0	50				85	85	85						
255	186	64	83	255	64	64	255	195				102	102	102						
223	166	64	80	223	64	64	223	173				119	119	119						
191	145	64	77	191	64	64	191	152				136	136	136						
159	125	64	74	159	64	64	159	130				153	153	153						
128	104	64	70	128	64	64	128	108				170	170	170						
96	84	64	67	96	64	64	96	86				187	187	187						
64	64	64	64	64	64	64	64	64				204	204	204						
32	50	64	41	32	64	64	32	49				221	221	221						
0	37	64	18	0	64	64	0	33				238	238	238						
255	174	32	55	255	32	32	255	185				255	255	255						
223	154	32	52	223	32	32	223	164												
191	134	32	48	191	32	32	191	142												
159	113	32	45	159	32	32	159	120												
128	93	32	42	128	32	32	128	98												
96	73	32	38	96	32	32	96	76												
64	52	32	35	64	32	32	64	54												
32	32	32	32	32	32	32	32	32												
0	18	32	9	0	32	32	0	17												
255	163	0	26	255	0	0	255	176												
223	143	0	23	223	0	0	223	154												
191	122	0	20	191	0	0	191	132												
159	102	0	16	159	0	0	159	110												
128	81	0	13	128	0	0	128	88												
96	61	0	10	96	0	0	96	66												
64	41	0	7	64	0	0	64	44												
32	20	0	3	32	0	0	32	22												
0	0	0	0	0	0	0	0	0												

%LAB*a,CIE	O:47.0 58.1 38.7	Y:90.1 -13.2 80.8	L:57.2 -60.8 35.1	C:52.7 -32.3 -35.2	V:33.2 22.4 -38.9	M:46.2 67.0 -10.7	N:27.7 0.0 0.0	W:95.4 0.0 0.0
95.4 0.0 0.0	95.4 0.0 0.0	95.4 0.0 0.0	95.4 0.0 0.0	95.4 0.0 0.0	95.4 0.0 0.0	95.4 0.0 0.0	95.4 0.0 0.0	95.4 0.0 0.0
90.2 -4.5 -3.4	88.6 0.1 -4.7	88.4 5.3 -3.3	90.0 -3.6 -4.4	88.2 1.4 -4.8	88.9 7.0 -2.2	89.4 -2.2 -4.5	87.7 2.8 -4.8	89.3 8.2 -0.4
84.9 -8.9 -6.7	81.8 0.3 -9.4	81.4 10.7 -6.5	84.5 -7.2 -8.8	80.9 2.7 -9.5	82.4 14.1 -4.4	83.4 -4.3 -9.0	79.9 5.6 -9.7	83.2 16.4 -0.8
79.6 -13.4 -10.1	74.9 0.4 -14.0	74.3 16.0 -9.8	79.0 -10.9 -13.3	73.6 4.1 -14.3	75.8 21.1 -6.5	77.4 -6.5 -13.6	72.1 8.5 -14.5	77.0 24.6 -1.3
74.3 -17.8 -13.4	68.1 0.6 -18.7	67.3 21.3 -13.0	73.5 -14.5 -17.7	66.4 5.4 -19.0	69.3 28.2 -8.7	71.4 -8.7 -18.1	64.3 11.3 -19.4	70.9 32.9 -1.7
69.0 -22.3 -16.8	61.3 0.7 -23.4	60.2 26.7 -16.3	68.0 -18.1 -22.1	59.1 6.8 -23.8	62.7 35.2 -10.9	65.4 -10.8 -22.6	56.6 14.1 -24.2	64.7 41.1 -2.1
63.8 -26.8 -20.1	54.4 0.9 -28.1	53.2 32.0 -19.5	62.5 -21.7 -26.5	51.8 8.2 -28.6	56.2 42.3 -13.1	59.4 -13.0 -27.1	48.8 16.9 -29.1	58.6 49.3 -2.5
58.5 -31.2 -23.5	47.6 1.0 -32.7	46.1 37.4 -22.8	57.0 -25.4 -31.0	44.6 9.5 -33.3	49.6 49.3 -15.2	53.4 -15.2 -31.6	41.0 19.7 -33.9	52.5 57.5 -3.0
53.2 -35.7 -26.9	40.8 1.1 -37.4	39.1 42.7 -26.0	51.5 -29.0 -35.4	37.3 10.9 -38.1	43.1 56.3 -17.4	47.3 -17.4 -36.2	33.2 22.5 -38.8	46.3 65.7 -3.4
89.4 7.5 3.6	94.0 -0.4 9.4	90.5 -6.7 2.1	90.1 6.1 5.5	93.8 -3.1 8.7	90.4 -6.0 0.4	91.3 4.1 6.7	92.4 -5.1 6.8	90.3 -5.4 -0.9
87.0 0.0 0.0	87.0 0.0 0.0	87.0 0.0 0.0	87.0 0.0 0.0	87.0 0.0 0.0	87.0 0.0 0.0	87.0 0.0 0.0	87.0 0.0 0.0	87.0 0.0 0.0
81.7 -4.5 -3.4	80.1 0.1 -4.7	79.9 5.3 -3.3	81.5 -3.6 -4.4	79.7 1.4 -4.8	80.4 7.0 -2.2	81.0 -2.2 -4.5	79.2 2.8 -4.8	80.8 8.2 -0.4
76.4 -8.9 -6.7	73.3 0.3 -9.4	72.9 10.7 -6.5	76.0 -7.2 -8.8	72.4 2.7 -9.5	73.9 14.1 -4.4	75.0 -4.3 -9.0	71.4 5.6 -9.7	74.7 16.4 -0.8
71.1 -13.4 -10.1	66.5 0.4 -14.0	65.8 16.0 -9.8	70.5 -10.9 -13.3	65.2 4.1 -14.3	67.3 21.1 -6.5	68.9 -6.5 -13.6	63.6 8.5 -14.5	68.6 24.6 -1.3
65.9 -17.8 -13.4	59.6 0.6 -18.7	58.8 21.3 -13.0	65.0 -14.5 -17.7	57.9 5.4 -19.0	60.8 28.2 -8.7	62.9 -8.7 -18.1	55.9 11.3 -19.4	62.4 32.9 -1.7
60.6 -22.3 -16.8	52.8 0.7 -23.4	51.8 26.7 -16.3	59.5 -18.1 -22.1	50.6 6.8 -23.8	54.2 35.2 -10.9	56.9 -10.8 -22.6	48.1 14.1 -24.2	56.3 41.1 -2.1
55.3 -26.8 -20.1	46.0 0.9 -28.1	44.7 32.0 -19.5	54.0 -21.7 -26.5	43.4 8.2 -28.6	47.7 42.3 -13.1	50.9 -13.0 -27.1	40.3 16.9 -29.1	50.1 49.3 -2.5
50.0 -31.2 -23.5	39.1 1.0 -32.7	37.7 37.4 -22.8	48.5 -25.4 -31.0	36.1 9.5 -33.3	41.2 49.3 -15.2	44.9 -15.2 -31.6	32.5 19.7 -33.9	44.0 57.5 -3.0
83.3 15.0 7.1	92.6 -0.8 18.7	85.6 -13.4 4.3	84.7 12.2 11.1	92.1 -6.3 17.4	85.4 -12.0 0.9	87.2 8.1 13.5	89.3 -10.3 13.5	85.2 -10.9 -1.8
80.9 7.5 3.6	85.5 -0.4 9.4	82.1 -6.7 2.1	81.6 6.1 5.5	85.3 -3.1 8.7	81.9 -6.0 0.4	82.9 4.1 6.7	83.9 -5.1 6.8	81.9 -5.4 -0.9
78.5 0.0 0.0	78.5 0.0 0.0	78.5 0.0 0.0	78.5 0.0 0.0	78.5 0.0 0.0	78.5 0.0 0.0	78.5 0.0 0.0	78.5 0.0 0.0	78.5 0.0 0.0
73.2 -4.5 -3.4	71.7 0.1 -4.7	71.5 5.3 -3.3	73.0 -3.6 -4.4	71.2 1.4 -4.8	72.0 7.0 -2.2	72.5 -2.2 -4.5	70.7 2.8 -4.8	72.4 8.2 -0.4
67.9 -8.9 -6.7	64.8 0.3 -9.4	64.4 10.7 -6.5	67.5 -7.2 -8.8	64.0 2.7 -9.5	65.4 14.1 -4.4	66.5 -4.3 -9.0	63.0 5.6 -9.7	66.2 16.4 -0.8
62.7 -13.4 -10.1	58.0 0.4 -14.0	57.4 16.0 -9.8	62.0 -10.9 -13.3	56.7 4.1 -14.3	58.9 21.1 -6.5	60.5 -6.5 -13.6	55.2 8.5 -14.5	60.1 24.6 -1.3
57.4 -17.8 -13.4	51.2 0.6 -18.7	50.3 21.3 -13.0	56.5 -14.5 -17.7	49.4 5.4 -19.0	52.3 28.2 -8.7	54.5 -8.7 -18.1	47.4 11.3 -19.4	53.9 32.9 -1.7
52.1 -22.3 -16.8	44.3 0.7 -23.4	43.3 26.7 -16.3	51.0 -18.1 -22.1	42.2 6.8 -23.8	45.8 35.2 -10.9	48.4 -10.8 -22.6	39.6 14.1 -24.2	47.8 41.1 -2.1
46.8 -26.8 -20.1	37.5 0.9 -28.1	36.2 32.0 -19.5	45.5 -21.7 -26.5	34.9 8.2 -28.6	39.2 42.3 -13.1	42.4 -13.0 -27.1	31.8 16.9 -29.1	41.7 49.3 -2.5
77.2 22.5 10.7	91.1 -1.1 28.1	80.7 -20.1 6.4	79.4 18.3 16.6	90.4 -9.4 26.1	80.3 -18.0 1.3	83.1 12.2 20.2	86.2 -15.4 20.3	80.1 -16.3 -2.8
74.8 15.0 7.1	84.1 -0.8 18.7	77.1 -13.4 4.3	76.3 12.2 11.1	83.6 -6.3 17.4	76.9 -12.0 0.9	78.7 8.1 13.5	80.8 -10.3 13.5	76.7 -10.9 -1.8
72.4 7.5 3.6	77.1 -0.4 9.4	73.6 -6.7 2.1	73.2 6.1 5.5	76.8 -3.1 8.7	73.5 -6.0 0.4	74.4 4.1 6.7	75.4 -5.1 6.8	73.4 -5.4 -0.9
70.0 0.0 0.0	70.0 0.0 0.0	70.0 0.0 0.0	70.0 0.0 0.0	70.0 0.0 0.0	70.0 0.0 0.0	70.0 0.0 0.0	70.0 0.0 0.0	70.0 0.0 0.0
64.8 -4.5 -3.4	63.2 0.1 -4.7	63.0 5.3 -3.3	64.5 -3.6 -4.4	62.8 1.4 -4.8	63.5 7.0 -2.2	64.0 -2.2 -4.5	62.3 2.8 -4.8	63.9 8.2 -0.4
59.5 -8.9 -6.7	56.4 0.3 -9.4	56.0 10.7 -6.5	59.0 -7.2 -8.8	55.5 2.7 -9.5	56.9 14.1 -4.4	58.0 -4.3 -9.0	54.5 5.6 -9.7	57.8 16.4 -0.8
54.2 -13.4 -10.1	49.5 0.4 -14.0	48.9 16.0 -9.8	53.6 -10.9 -13.3	48.2 4.1 -14.3	50.4 21.1 -6.5	52.0 -6.5 -13.6	46.7 8.5 -14.5	51.6 24.6 -1.3
48.9 -17.8 -13.4	42.7 0.6 -18.7	41.9 21.3 -13.0	48.1 -14.5 -17.7	41.0 5.4 -19.0	43.9 28.2 -8.7	46.0 -8.7 -18.1	38.9 11.3 -19.4	45.5 32.9 -1.7
43.6 -22.3 -16.8	35.9 0.7 -23.4	34.8 26.7 -16.3	42.6 -18.1 -22.1	33.7 6.8 -23.8	37.3 35.2 -10.9	40.0 -10.8 -22.6	31.1 14.1 -24.2	39.3 41.1 -2.1
71.2 30.0 14.3	89.7 -1.5 37.4	75.7 -26.8 8.6	74.1 24.4 22.1	88.7 -12.5 34.7	75.3 -24.0 1.7	79.0 16.2 26.9	83.1 -20.6 27.0	74.9 -21.8 -3.7
68.8 22.5 10.7	82.7 -1.1 28.1	72.2 -20.1 6.4	70.9 18.3 16.6	81.9 -9.4 26.1	71.9 -18.0 1.3	74.6 12.2 20.2	77.7 -15.4 20.3	71.6 -16.3 -2.8
66.4 15.0 7.1	75.6 -0.8 18.7	68.7 -13.4 4.3	67.8 12.2 11.1	75.1 -6.3 17.4	68.4 -12.0 0.9	70.3 8.1 13.5	72.3 -10.3 13.5	68.3 -10.9 -1.8
64.0 7.5 3.6	68.6 -0.4 9.4	65.1 -6.7 2.1	64.7 6.1 5.5	68.3 -3.1 8.7	65.0 -6.0 0.4	65.9 4.1 6.7	67.0 -5.1 6.8	64.9 -5.4 -0.9
61.6 0.0 0.0	61.6 0.0 0.0	61.6 0.0 0.0	61.6 0.0 0.0	61.6 0.0 0.0	61.6 0.0 0.0	61.6 0.0 0.0	61.6 0.0 0.0	61.6 0.0 0.0
56.3 -4.5 -3.4	54.7 0.1 -4.7	54.5 5.3 -3.3	56.1 -3.6 -4.4	54.3 1.4 -4.8	55.0 7.0 -2.2	55.6 -2.2 -4.5	53.8 2.8 -4.8	55.4 8.2 -0.4
51.0 -8.9 -6.7	47.9 0.3 -9.4	47.5 10.7 -6.5	50.6 -7.2 -8.8	47.0 2.7 -9.5	48.5 14.1 -4.4	49.5 -4.3 -9.0	46.0 5.6 -9.7	49.3 16.4 -0.8
45.7 -13.4 -10.1	41.1 0.4 -14.0	40.4 16.0 -9.8	45.1 -10.9 -13.3	39.8 4.1 -14.3	41.9 21.1 -6.5	43.5 -6.5 -13.6	38.2 8.5 -14.5	43.1 24.6 -1.3
40.4 -17.8 -13.4	34.2 0.6 -18.7	33.4 21.3 -13.0	39.6 -14.5 -17.7	32.5 5.4 -19.0	35.4 28.2 -8.7	37.5 -8.7 -18.1	30.5 11.3 -19.4	37.0 32.9 -1.7
65.1 37.4 17.8	88.2 -1.9 46.8	70.8 -33.4 10.7	68.7 30.5 27.6	87.0 -15.6 43.4	70.3 -30.0 2.1	74.9 20.3 33.6	80.0 -25.7 33.8	69.8 -27.2 -4.6
62.7 30.0 14.3	81.2 -1.5 37.4	67.3 -26.8 8.6	65.6 24.4 22.1	80.2 -12.5 34.7	66.8 -24.0 1.7	70.5 16.2 26.9	74.6 -20.6 27.0	66.5 -21.8 -3.7
60.3 22.5 10.7	74.2 -1.1 28.1	63.7 -20.1 6.4	62.5 18.3 16.6	73.4 -9.4 26.1	63.4 -18.0 1.3	66.2 12.2 20.2	69.3 -15.4 20.3	63.1 -16.3 -2.8
57.9 15.0 7.1	67.2 -0.8 18.7	60.2 -13.4 4.3	59.3 12.2 11.1	66.7 -6.3 17.4	60.0 -12.0 0.9	61.8 8.1 13.5	63.9 -10.3 13.5	59.8 -10.9 -1.8
55.5 7.5 3.6	60.1 -0.4 9.4	56.6 -6.7 2.1	56.2 6.1 5.5	59.9 -3.1 8.7	56.5 -6.0 0.4	57.5 4.1 6.7	58.5 -5.1 6.8	56.4 -5.4 -0.9
53.1 0.0 0.0	53.1 0.0 0.0	53.1 0.0 0.0	53.1 0.0 0.0	53.1 0.0 0.0	53.1 0.0 0.0	53.1 0.0 0.0	53.1 0.0 0.0	53.1 0.0 0.0
47.8 -4.5 -3.4	46.3 0.1 -4.7	46.1 5.3 -3.3	47.6 -3.6 -4.4	45.8 1.4 -4.8	46.6 7.0 -2.2	47.1 -2.2 -4.5	45.3 2.8 -4.8	47.0 8.2 -0.4
42.5 -8.9 -6.7	39.4 0.3 -9.4	39.0 10.7 -6.5	42.1 -7.2 -8.8	38.6 2.7 -9.5	40.0 14.1 -4.4	41.1 -4.3 -9.0	37.5 5.6 -9.7	40.8 16.4 -0.8
37.3 -13.4 -10.1	32.6 0.4 -14.0	32.0 16.0 -9.8	36.6 -10.9 -13.3	31.3 4.1 -14.3	33.5 21.1 -6.5	35.1 -6.5 -13.6	29.8 8.5 -14.5	34.7 24.6 -1.3
59.0 44.9 21.4	86.8 -2.3 56.1	65.9 -40.1 12.9	63.4 36.6 33.2	85.3 -18.8 52.1	65.2 -36.0 2.6	70.7 24.4 40.4	77.0 -30.8 40.5	64.7 -32.7 -5.5
56.6 37.4 17.8	79.8 -1.9 46.8	62.3 -33.4 10.7	60.2 30.5 27.6	78.5 -15.6 43.4	61.8 -30.0 2.1	66.4 20.3 33.6	71.6 -25.7 33.8	61.4 -27.2 -4.6
54.2 30.0 14.3	72.7 -1.5 37.4	58.8 -26.8 8.6	57.1 24.4 22.1	71.7 -12.5 34.7	58.4 -24.0 1.7	62.0 16.2 26.9	66.2 -20.6 27.0	58.0 -21.8 -3.7
51.8 22.5 10.7	65.7 -1.1 28.1	55.3 -20.1 6.4	54.0 18.3 16.6	65.0 -9.4 26.1	54.9 -18.0 1.3	57.7 12.2 20.2	60.8 -15.4 20.3	54.7 -16.3 -2.8
49.4 15.0 7.1	58.7 -0.8 18.7	51.7 -13.4 4.3	50.9 12.2 11.1	58.2 -6.3 17.4	51.5 -12.0 0.9	53.3 8.1 13.5	55.4 -10.3 13.5	51.3 -10.9 -1.8
47.0 7.5 3.6	51.7 -0.4 9.4	48.2 -6.7 2.1	47.8 6.1 5.5	51.4 -3.1 8.7	48.1 -6.0 0.4	49.0 4.1 6.7	50.0 -5.1 6.8	48.0 -5.4 -0.9
44.6 0.0 0.0	44.6 0.0 0.0	44.6 0.0 0.0	44.6 0.0 0.0	44.6 0.0 0.0	44.6 0.0 0.0	44.6 0.0 0.0	44.6 0.0 0.0	44.6 0.0 0.0
39.4 -4.5 -3.4	37.8 0.1 -4.7	37.6 5.3 -3.3	39.1 -3.6 -4.4	37.4 1.4 -4.8	38.1 7.0 -2.2	38.6 -2.2 -4.5	36.9 2.8 -4.8	38.5 8.2 -0.4
34.1 -8.9 -6.7	31.0 0.3 -9.4	30.5 10.7 -6.5	33.6 -7.2 -8.8	30.1 2.7 -9.5	31.5 14.1 -4.4	32.6 -4.3 -9.0	29.1 5.6 -9.7	32.4 16.4 -0.8
52.9 52.4 25.0	85.4 -2.6 65.5	61.0 -46.8 15.0	58.0 42.7 38.7	83.6 -21.9 60.8	60.2 -41.9 3.0	66.6 28.4 47.1	73.9 -36.0 47.3	59.6 -38.1 -6.4
50.5 44.9 21.4	78.3 -2.3 56.1	57.4 -40.1 12.9	54.9 36.6 33.2	76.8 -18.8 52.1	56.8 -36.0 2.6	62.3 24.4 40.4	68.5 -30.8 40.5	56.2 -32.7 -5.5
48.1 37.4 17.8	71.3 -1.9 46.8	53.9 -33.4 10.7	51.8 30.5 27.6	70.1 -15.6 43.4	53.3 -30.0 2.1	57.9 20.3 33.6	63.1 -25.7 33.8	52.9 -27.2 -4.6
45.8 30.0 14.3	64.3 -1.5 37.4	50.3 -26.8 8.6	48.6 24.4 22.1	63.3 -12.5 34.7	49.9 -24.0 1.7	53.6 16.2 26.9	57.7 -20.6 27.0	49.5 -21.8 -3.7
43.4 22.5 10.7	57.2 -1.1 28.1	46.8 -20.1 6.4	45.5 18.3 16.6	56.5 -9.4 26.1	46.5 -18.0 1.3	49.2 12.2 20.2	52.3 -15.4 20.3	46.2 -16.3 -2.8
41.0 15.0 7.1	50.2 -0.8 18.7	43.2 -13.4 4.3	42.4 12.2 11.1	49.7 -6.3 17.4	43.0 -12.0 0.9	44.9 8.1 13.5	46.9 -10.3 13.5	42.9 -10.9 -1.8
38.6 7.5 3.6	43.2 -0.4 9.4	39.7 -6.7 2.1	39.3 6.1 5.5	42.9 -3.1 8.7	39.6 -6.0 0.4	40.5 4.1 6.7	41.5 -5.1 6.8	39.5 -5.4 -0.9
36.2 0.0 0.0	36.2 0.0 0.0	36.2 0.0 0.0	36.2 0.0 0.0	36.2 0.0 0.0	36.2 0.0 0.0	36.2 0.0 0.0	36.2 0.0 0.0	36.2 0.0 0.0
30.9 -4.5 -3.4	29.3 0.1 -4.7	29.1 5.3 -3.3	30.7 -3.6 -4.4	28.9 1.4 -4.8	29.6 7.0 -2.2	30.1 -2.2 -4.5	28.4 2.8 -4.8	30.0 8.2 -0.4
46.9 59.9 28.5	83.9 -3.0 74.8	56.0 -53.5 17.2	52.7 48.8 44.2	81.9 -25.0 69.5	55.1 -47.9 3.4	62.5 32.5 53.8	70.8 -41.1 54.0	54.5 -43.6 -7.4
44.5 52.4 25.0	76.9 -2.6 65.5	52.5 -46.8 15.0	49.5 42.7 38.7	75.1 -21.9 60.8	51.7 -41.9 3.0	58.1 28.4 47.1	65.4 -36.0 47.3	51.1 -38.1 -6.4
42.1 44.9 21.4	69.9 -2.3 56.1	48.9 -40.1 12.9	46.4 36.6 33.2	68.4 -18.8 52.1	48.3 -36.0 2.6	53.8 24.4 40.4	60.0 -30.8 40.5	47.8 -32.7 -5.5
39.7 37.4 17.8	62.8 -1.9 46.8	45.4 -33.4 10.7	43.3 30.5 27.6	61.6 -15.6 43.4	44.9 -30.0 2.1	49.4 20.3 33.6	54.6 -25.7 33.8	44.4 -27.2 -4.6
37.3 30.0 14.3	55.8 -1.5 37.4	41.9 -26.8 8.6	40.2 24.4 22.1	54.8 -12.5 34.7	41.4 -24.0 1.7	45.1 16.2 26.9	49.2 -20.6 27.0	41.1 -21.8 -3.7
34.9 22.5 10.7	48.8 -1.1 28.1	38.3 -20.1 6.4	37.1 18.3 16.6	48.0 -9.4 26.1	38.0 -18.0 1.3	40.7 12.2 20.2	43.9 -15.4 20.3	37.7 -16.3 -2.8
32.5 15.0 7.1	41.8 -0.8 18.7	34.8 -13.4 4.3	33.9 12.2 11.1	41.3 -6.3 17.4	34.6 -12.0 0.9	36.4 8.1 13.5	38.5 -10.3 13.5	34.4 -10.9 -1.8
30.1 7.5 3.6	34.7 -0.4 9.4	31.2 -6.7 2.1	30.8 6.1 5.5	34.5 -3.1 8.7	31.1 -6.0 0.4	32.0 4.1 6.7	33.1 -5.1 6.8	31.0 -5.4 -0.9
27.7 0.0 0.0	27.7 0.0 0.0	27.7 0.0 0.0	27.7 0.0 0.0	27.7 0.0 0.0	27.7 0.0 0.0	27.7 0.0 0.0	27.7 0.0 0.0	27.7 0.0 0.0
%XYZa,CIE	O:27.3 16.1 4.7	Y:66.6 76.5 14.5	L:12.6 25.1 10.3	C:13.9 20.7 49.3	V:9.8 7.6 25.7	M:28.6 15.4 22.3	N:5.1 5.3 5.8	W:84.3 88.7 96.6

%LAB*a,CIE O:47.0 58.1 38.7 Y:90.1 -13.2 80.8 L:57.2 -60.8 35.1 C:52.7 -32.3 -35.2 V:33.2 22.4 -38.9 M:46.2 67.0 -10.7 N:27.7 0.0 0.0 W:95.4 0.0 0.0

95.4	0.0	0.0	95.4	0.0	0.0	95.4	0.0	0.0	27.7	0.0	0.0	27.7	0.0	0.0	27.7	0.0	0.0									
89.0	-1.0	-4.6	88.0	4.0	-4.1	89.3	7.9	1.6	36.2	0.0	0.0	32.2	0.0	0.0	95.4	0.0	0.0									
82.6	-1.9	-9.2	80.6	8.0	-8.2	83.2	15.7	3.1	44.6	0.0	0.0	36.7	0.0	0.0	46.9	59.9	59.9									
76.1	-2.9	-13.8	73.2	12.0	-12.3	77.1	23.6	4.7	53.1	0.0	0.0	41.2	0.0	0.0	53.2	-35.7	-35.7									
69.7	-3.9	-18.4	65.7	16.0	-16.4	71.0	31.4	6.3	61.6	0.0	0.0	45.8	0.0	0.0	83.9	-3.0	-3.0									
63.3	-4.9	-23.0	58.3	20.0	-20.5	64.9	39.3	7.8	70.0	0.0	0.0	50.3	0.0	0.0	40.8	1.1	1.1									
56.8	-5.8	-27.6	50.9	24.1	-24.6	58.8	47.1	9.4	78.5	0.0	0.0	54.8	0.0	0.0	56.0	-53.5	-53.5									
50.4	-6.8	-32.2	43.4	28.1	-28.7	52.7	55.0	10.9	87.0	0.0	0.0	59.3	0.0	0.0	39.1	42.7	42.7									
43.9	-7.8	-36.8	36.0	32.1	-32.8	46.6	62.8	12.5	95.4	0.0	0.0	63.8	0.0	0.0												
92.6	2.0	7.9	91.1	-7.0	5.0	90.2	-5.0	-2.1	27.7	0.0	0.0	68.3	0.0	0.0												
87.0	0.0	0.0	87.0	0.0	0.0	87.0	0.0	0.0	36.2	0.0	0.0	72.9	0.0	0.0												
80.5	-1.0	-4.6	79.5	4.0	-4.1	80.9	7.9	1.6	44.6	0.0	0.0	77.4	0.0	0.0												
74.1	-1.9	-9.2	72.1	8.0	-8.2	74.8	15.7	3.1	53.1	0.0	0.0	81.9	0.0	0.0												
67.7	-2.9	-13.8	64.7	12.0	-12.3	68.7	23.6	4.7	61.6	0.0	0.0	86.4	0.0	0.0												
61.2	-3.9	-18.4	57.3	16.0	-16.4	62.6	31.4	6.3	70.0	0.0	0.0	90.9	0.0	0.0												
54.8	-4.9	-23.0	49.8	20.0	-20.5	56.4	39.3	7.8	78.5	0.0	0.0	95.4	0.0	0.0												
48.4	-5.8	-27.6	42.4	24.1	-24.6	50.3	47.1	9.4	87.0	0.0	0.0	27.7	0.0	0.0												
41.9	-6.8	-32.2	35.0	28.1	-28.7	44.2	55.0	10.9	95.4	0.0	0.0	32.2	0.0	0.0												
89.7	4.1	15.9	86.7	-14.0	9.9	85.0	-9.9	-4.3	27.7	0.0	0.0	36.7	0.0	0.0												
84.1	2.0	7.9	82.6	-7.0	5.0	81.8	-5.0	-2.1	36.2	0.0	0.0	41.2	0.0	0.0												
78.5	0.0	0.0	78.5	0.0	0.0	78.5	0.0	0.0	44.6	0.0	0.0	45.8	0.0	0.0												
72.1	-1.0	-4.6	71.1	4.0	-4.1	72.4	7.9	1.6	53.1	0.0	0.0	50.3	0.0	0.0												
65.6	-1.9	-9.2	63.6	8.0	-8.2	66.3	15.7	3.1	61.6	0.0	0.0	54.8	0.0	0.0												
59.2	-2.9	-13.8	56.2	12.0	-12.3	60.2	23.6	4.7	70.0	0.0	0.0	59.3	0.0	0.0												
52.8	-3.9	-18.4	48.8	16.0	-16.4	54.1	31.4	6.3	78.5	0.0	0.0	63.8	0.0	0.0												
46.3	-4.9	-23.0	41.4	20.0	-20.5	48.0	39.3	7.8	87.0	0.0	0.0	68.3	0.0	0.0												
39.9	-5.8	-27.6	33.9	24.1	-24.6	41.9	47.1	9.4	95.4	0.0	0.0	72.9	0.0	0.0												
86.8	6.1	23.8	82.3	-21.0	14.9	79.8	-14.9	-6.4	27.7	0.0	0.0	77.4	0.0	0.0												
81.2	4.1	15.9	78.2	-14.0	9.9	76.6	-9.9	-4.3	36.2	0.0	0.0	81.9	0.0	0.0												
75.6	2.0	7.9	74.1	-7.0	5.0	73.3	-5.0	-2.1	44.6	0.0	0.0	86.4	0.0	0.0												
70.0	0.0	0.0	70.0	0.0	0.0	70.0	0.0	0.0	53.1	0.0	0.0	90.9	0.0	0.0												
63.6	-1.0	-4.6	62.6	4.0	-4.1	63.9	7.9	1.6	61.6	0.0	0.0	95.4	0.0	0.0												
57.2	-1.9	-9.2	55.2	8.0	-8.2	57.8	15.7	3.1	70.0	0.0	0.0	27.7	0.0	0.0												
50.7	-2.9	-13.8	47.7	12.0	-12.3	51.7	23.6	4.7	78.5	0.0	0.0	32.2	0.0	0.0												
44.3	-3.9	-18.4	40.3	16.0	-16.4	45.6	31.4	6.3	87.0	0.0	0.0	36.7	0.0	0.0												
37.8	-4.9	-23.0	32.9	20.0	-20.5	39.5	39.3	7.8	95.4	0.0	0.0	41.2	0.0	0.0												
83.9	8.1	31.7	77.9	-28.0	19.8	74.6	-19.8	-8.5				45.8	0.0	0.0												
78.3	6.1	23.8	73.8	-21.0	14.9	71.4	-14.9	-6.4				50.3	0.0	0.0												
72.7	4.1	15.9	69.8	-14.0	9.9	68.1	-9.9	-4.3				54.8	0.0	0.0												
67.1	2.0	7.9	65.7	-7.0	5.0	64.8	-5.0	-2.1				59.3	0.0	0.0												
61.6	0.0	0.0	61.6	0.0	0.0	61.6	0.0	0.0				63.8	0.0	0.0												
55.1	-1.0	-4.6	54.1	4.0	-4.1	55.5	7.9	1.6				68.3	0.0	0.0												
48.7	-1.9	-9.2	46.7	8.0	-8.2	49.4	15.7	3.1				72.9	0.0	0.0												
42.3	-2.9	-13.8	39.3	12.0	-12.3	43.3	23.6	4.7				77.4	0.0	0.0												
35.8	-3.9	-18.4	31.8	16.0	-16.4	37.1	31.4	6.3				81.9	0.0	0.0												
81.0	10.2	39.6	73.6	-35.1	24.8	69.4	-24.8	-10.7				86.4	0.0	0.0												
75.4	8.1	31.7	69.5	-28.0	19.8	66.2	-19.8	-8.5				90.9	0.0	0.0												
69.8	6.1	23.8	65.4	-21.0	14.9	62.9	-14.9	-6.4				95.4	0.0	0.0												
64.2	4.1	15.9	61.3	-14.0	9.9	59.6	-9.9	-4.3				27.7	0.0	0.0												
58.7	2.0	7.9	57.2	-7.0	5.0	56.4	-5.0	-2.1				32.2	0.0	0.0												
53.1	0.0	0.0	53.1	0.0	0.0	53.1	0.0	0.0				36.7	0.0	0.0												
46.7	-1.0	-4.6	45.7	4.0	-4.1	47.0	7.9	1.6				41.2	0.0	0.0												
40.2	-1.9	-9.2	38.2	8.0	-8.2	40.9	15.7	3.1				45.8	0.0	0.0												
33.8	-2.9	-13.8	30.8	12.0	-12.3	34.8	23.6	4.7				50.3	0.0	0.0												
78.1	12.2	47.6	69.2	-42.1	29.7	64.2	-29.7	-12.8				54.8	0.0	0.0												
72.5	10.2	39.6	65.1	-35.1	24.8	61.0	-24.8	-10.7				59.3	0.0	0.0												
66.9	8.1	31.7	61.0	-28.0	19.8	57.7	-19.8	-8.5				63.8	0.0	0.0												
61.4	6.1	23.8	56.9	-21.0	14.9	54.4	-14.9	-6.4				68.3	0.0	0.0												
55.8	4.1	15.9	52.8	-14.0	9.9	51.2	-9.9	-4.3				72.9	0.0	0.0												
50.2	2.0	7.9	48.7	-7.0	5.0	47.9	-5.0	-2.1				77.4	0.0	0.0												
44.6	0.0	0.0	44.6	0.0	0.0	44.6	0.0	0.0				81.9	0.0	0.0												
38.2	-1.0	-4.6	37.2	4.0	-4.1	38.5	7.9	1.6				86.4	0.0	0.0												
31.8	-1.9	-9.2	29.8	8.0	-8.2	32.4	15.7	3.1				90.9	0.0	0.0												
75.2	14.2	55.5	64.8	-49.1	34.7	59.0	-34.7	-14.9				95.4	0.0	0.0												
69.6	12.2	47.6	60.7	-42.1	29.7	55.8	-29.7	-12.8																		
64.0	10.2	39.6	56.6	-35.1	24.8	52.5	-24.8	-10.7																		
58.5	8.1	31.7	52.5	-28.0	19.8	49.2	-19.8	-8.5																		
52.9	6.1	23.8	48.4	-21.0	14.9	46.0	-14.9	-6.4																		
47.3	4.1	15.9	44.3	-14.0	9.9	42.7	-9.9	-4.3																		
41.7	2.0	7.9	40.3	-7.0	5.0	39.4	-5.0	-2.1																		
36.2	0.0	0.0	36.2	0.0	0.0	36.2	0.0	0.0																		
29.7	-1.0	-4.6	28.7	4.0	-4.1	30.1	7.9	1.6																		
72.3	16.3	63.4	60.4	-56.1	39.6	53.8	-39.6	-17.1																		
66.7	14.2	55.5	56.3	-49.1	34.7	50.6	-34.7	-14.9																		
61.1	12.2	47.6	52.2	-42.1	29.7	47.3	-29.7	-12.8																		
55.6	10.2	39.6	48.2	-35.1	24.8	44.0	-24.8	-10.7																		
50.0	8.1	31.7	44.1	-28.0	19.8	40.8	-19.8	-8.5																		
44.4	6.1	23.8	40.0	-21.0	14.9	37.5	-14.9	-6.4																		
38.8	4.1	15.9	35.9	-14.0	9.9	34.2	-9.9	-4.3																		
33.3	2.0	7.9	31.8	-7.0	5.0	31.0	-5.0	-2.1																		
27.7	0.0	0.0	27.7	0.0	0.0	27.7	0.0	0.0																		

%XYZa,CIE O:27.3 16.1 4.7 Y:66.6 76.5 14.5 L:12.6 25.1 10.3 C:13.9 20.7 49.3 V:9.8 7.6 25.7 M:28.6 15.4 22.3 N:5.1 5.3 5.8 W:84.3 88.7 96.6

%LAB*a,ICC O:49.6 60.4 40.3 Y:94.4 -13.8 84.1 L:60.2 -63.3 36.6 C:55.5 -33.6 -36.6 V:35.2 23.4 -40.4 M:48.7 69.8 -11.1 N:29.5 0.0 0.0 W:100.0 0.0 0.0

100.0	0.0	0.0	100.0	0.0	0.0	100.0	0.0	0.0	100.0	0.0	0.0	100.0	0.0	0.0	100.0	0.0	0.0	100.0	0.0	0.0	100.0	0.0	0.0
94.4	-4.2	-4.6	91.9	2.9	-5.1	93.6	8.7	-1.4	93.7	-2.1	-4.7	92.2	4.0	-4.4	93.6	8.4	0.2	93.1	-0.5	-4.8	92.6	5.2	-3.6	93.6	8.1	1.8
88.9	-8.4	-9.1	83.8	5.8	-10.1	87.2	17.4	-2.8	87.4	-4.3	-9.4	84.4	8.1	-8.7	87.2	16.8	0.5	86.3	-1.1	-9.6	85.1	10.5	-7.2	87.3	16.3	3.6
83.3	-12.6	-13.7	75.7	8.8	-15.2	80.8	26.2	-4.2	81.1	-6.4	-14.1	76.7	12.1	-13.1	80.9	25.3	0.7	79.4	-1.6	-14.5	77.7	15.7	-10.8	80.9	24.4	5.3
77.7	-16.8	-18.3	67.6	11.7	-20.2	74.4	34.9	-5.5	74.8	-8.6	-18.9	68.9	16.1	-17.4	74.5	33.7	1.0	72.5	-2.1	-19.3	70.3	20.9	-14.4	74.6	32.6	7.1
72.2	-21.0	-22.9	59.5	14.6	-25.3	68.0	43.6	-6.9	68.5	-10.7	-23.6	61.1	20.1	-21.8	68.1	42.1	1.2	65.6	-2.7	-24.1	62.9	26.1	-18.0	68.2	40.7	8.9
66.6	-25.2	-27.4	51.4	17.5	-30.3	61.6	52.3	-8.3	62.2	-12.8	-28.3	53.3	24.2	-26.1	61.7	50.5	1.5	58.8	-3.2	-28.9	55.4	31.4	-21.6	61.9	48.9	10.7
61.0	-29.4	-32.0	43.3	20.4	-35.4	55.1	61.0	-9.7	55.9	-15.0	-33.0	45.6	28.2	-30.5	55.3	59.0	1.7	51.9	-3.7	-33.8	48.0	36.6	-25.2	55.5	57.0	12.5
55.5	-33.6	-36.6	35.2	23.4	-40.4	48.7	69.8	-11.1	49.6	-17.1	-37.7	37.8	32.2	-34.8	49.0	67.4	1.9	45.0	-4.2	-38.6	40.6	41.8	-28.8	49.2	65.2	14.2
93.7	7.6	5.0	99.3	-1.7	10.5	95.0	-7.9	4.6	95.1	5.3	6.4	98.0	-3.5	8.8	94.8	-6.6	1.2	96.3	3.3	7.6	97.0	-5.1	7.3	94.7	-5.7	-0.9
91.2	0.0	0.0	91.2	0.0	0.0	91.2	0.0	0.0	91.2	0.0	0.0	91.2	0.0	0.0	91.2	0.0	0.0	91.2	0.0	0.0	91.2	0.0	0.0	91.2	0.0	0.0
85.6	-4.2	-4.6	83.1	2.9	-5.1	84.8	8.7	-1.4	84.9	-2.1	-4.7	83.4	4.0	-4.4	84.8	8.4	0.2	84.3	-0.5	-4.8	83.8	5.2	-3.6	84.8	8.1	1.8
80.1	-8.4	-9.1	75.0	5.8	-10.1	78.4	17.4	-2.8	78.6	-4.3	-9.4	75.6	8.1	-8.7	78.4	16.8	0.5	77.4	-1.1	-9.6	76.3	10.5	-7.2	78.5	16.3	3.6
74.5	-12.6	-13.7	66.9	8.8	-15.2	72.0	26.2	-4.2	72.3	-6.4	-14.1	67.9	12.1	-13.1	72.0	25.3	0.7	70.6	-1.6	-14.5	68.9	15.7	-10.8	72.1	24.4	5.3
68.9	-16.8	-18.3	58.8	11.7	-20.2	65.6	34.9	-5.5	66.0	-8.6	-18.9	60.1	16.1	-17.4	65.7	33.7	1.0	63.7	-2.1	-19.3	61.5	20.9	-14.4	65.8	32.6	7.1
63.4	-21.0	-22.9	50.7	14.6	-25.3	59.1	43.6	-6.9	59.7	-10.7	-23.6	52.3	20.1	-21.8	59.3	42.1	1.2	56.8	-2.7	-24.1	54.1	26.1	-18.0	59.4	40.7	8.9
57.8	-25.2	-27.4	42.6	17.5	-30.3	52.7	52.3	-8.3	53.4	-12.8	-28.3	44.5	24.2	-26.1	52.9	50.5	1.5	49.9	-3.2	-28.9	46.6	31.4	-21.6	53.1	48.9	10.7
52.2	-29.4	-32.0	34.5	20.4	-35.4	46.3	61.0	-9.7	47.1	-15.0	-33.0	36.7	28.2	-30.5	46.5	59.0	1.7	43.1	-3.7	-33.8	39.2	36.6	-25.2	46.7	57.0	12.5
87.4	15.1	10.1	98.6	-3.4	21.0	90.0	-15.8	9.1	90.1	10.6	12.7	96.1	-7.1	17.5	89.6	-13.1	2.5	92.6	6.6	15.1	94.0	-10.1	14.6	89.3	-11.4	-1.7
84.9	7.6	5.0	90.5	-1.7	10.5	86.2	-7.9	4.6	86.2	5.3	6.4	89.2	-3.5	8.8	86.0	-6.6	1.2	87.5	3.3	7.6	88.2	-5.1	7.3	85.9	-5.7	-0.9
82.4	0.0	0.0	82.4	0.0	0.0	82.4	0.0	0.0	82.4	0.0	0.0	82.4	0.0	0.0	82.4	0.0	0.0	82.4	0.0	0.0	82.4	0.0	0.0	82.4	0.0	0.0
76.8	-4.2	-4.6	74.3	2.9	-5.1	76.0	8.7	-1.4	76.1	-2.1	-4.7	74.6	4.0	-4.4	76.0	8.4	0.2	75.5	-0.5	-4.8	74.9	5.2	-3.6	76.0	8.1	1.8
71.2	-8.4	-9.1	66.2	5.8	-10.1	69.6	17.4	-2.8	69.8	-4.3	-9.4	66.8	8.1	-8.7	69.6	16.8	0.5	68.6	-1.1	-9.6	67.5	10.5	-7.2	69.7	16.3	3.6
65.7	-12.6	-13.7	58.1	8.8	-15.2	63.1	26.2	-4.2	63.5	-6.4	-14.1	59.0	12.1	-13.1	63.2	25.3	0.7	61.8	-1.6	-14.5	60.1	15.7	-10.8	63.3	24.4	5.3
60.1	-16.8	-18.3	50.0	11.7	-20.2	56.7	34.9	-5.5	57.2	-8.6	-18.9	51.3	16.1	-17.4	56.9	33.7	1.0	54.9	-2.1	-19.3	52.7	20.9	-14.4	57.0	32.6	7.1
54.5	-21.0	-22.9	41.9	14.6	-25.3	50.3	43.6	-6.9	50.9	-10.7	-23.6	43.5	20.1	-21.8	50.5	42.1	1.2	48.0	-2.7	-24.1	45.2	26.1	-18.0	50.6	40.7	8.9
49.0	-25.2	-27.4	33.8	17.5	-30.3	43.9	52.3	-8.3	44.6	-12.8	-28.3	35.7	24.2	-26.1	44.1	50.5	1.5	41.1	-3.2	-28.9	37.8	31.4	-21.6	44.2	48.9	10.7
81.1	22.7	15.1	97.9	-5.2	31.5	85.1	-23.7	13.7	85.2	16.0	19.1	94.1	-10.6	26.3	84.4	-19.7	3.7	88.8	9.9	22.7	91.0	-15.2	21.9	84.0	-17.1	-2.6
78.6	15.1	10.1	89.8	-3.4	21.0	81.2	-15.8	9.1	81.3	10.6	12.7	87.3	-7.1	17.5	80.8	-13.1	2.5	83.7	6.6	15.1	85.2	-10.1	14.6	80.5	-11.4	-1.7
76.1	7.6	5.0	81.7	-1.7	10.5	77.4	-7.9	4.6	77.4	5.3	6.4	80.4	-3.5	8.8	77.2	-6.6	1.2	78.6	3.3	7.6	79.4	-5.1	7.3	77.0	-5.7	-0.9
73.6	0.0	0.0	73.6	0.0	0.0	73.6	0.0	0.0	73.6	0.0	0.0	73.6	0.0	0.0	73.6	0.0	0.0	73.6	0.0	0.0	73.6	0.0	0.0	73.6	0.0	0.0
68.0	-4.2	-4.6	65.5	2.9	-5.1	67.1	8.7	-1.4	67.3	-2.1	-4.7	65.8	4.0	-4.4	67.2	8.4	0.2	66.7	-0.5	-4.8	66.1	5.2	-3.6	67.2	8.1	1.8
62.4	-8.4	-9.1	57.4	5.8	-10.1	60.7	17.4	-2.8	61.0	-4.3	-9.4	58.0	8.1	-8.7	60.8	16.8	0.5	59.8	-1.1	-9.6	58.7	10.5	-7.2	60.8	16.3	3.6
56.9	-12.6	-13.7	49.3	8.8	-15.2	54.3	26.2	-4.2	54.7	-6.4	-14.1	50.2	12.1	-13.1	54.4	25.3	0.7	52.9	-1.6	-14.5	51.3	15.7	-10.8	54.5	24.4	5.3
51.3	-16.8	-18.3	41.2	11.7	-20.2	47.9	34.9	-5.5	48.4	-8.6	-18.9	42.4	16.1	-17.4	48.0	33.7	1.0	46.1	-2.1	-19.3	43.8	20.9	-14.4	48.1	32.6	7.1
45.7	-21.0	-22.9	33.1	14.6	-25.3	41.5	43.6	-6.9	42.1	-10.7	-23.6	34.7	20.1	-21.8	41.7	42.1	1.2	39.2	-2.7	-24.1	36.4	26.1	-18.0	41.8	40.7	8.9
74.8	30.2	20.2	97.2	-6.9	42.1	80.1	-31.6	18.3	80.2	21.3	25.4	92.2	-14.1	35.1	79.2	-26.2	4.9	85.1	13.2	30.2	88.0	-20.2	29.3	78.7	-22.8	-3.5
72.3	22.7	15.1	89.1	-5.2	31.5	76.2	-23.7	13.7	76.3	16.0	19.1	85.3	-10.6	26.3	75.6	-19.7	3.7	80.0	9.9	22.7	82.2	-15.2	21.9	75.2	-17.1	-2.6
69.8	15.1	10.1	81.0	-3.4	21.0	72.4	-15.8	9.1	72.5	10.6	12.7	78.5	-7.1	17.5	72.0	-13.1	2.5	74.9	6.6	15.1	76.4	-10.1	14.6	71.7	-11.4	-1.7
67.3	7.6	5.0	72.9	-1.7	10.5	68.6	-7.9	4.6	68.6	5.3	6.4	71.6	-3.5	8.8	68.4	-6.6	1.2	69.8	3.3	7.6	70.6	-5.1	7.3	68.2	-5.7	-0.9
64.7	0.0	0.0	64.7	0.0	0.0	64.7	0.0	0.0	64.7	0.0	0.0	64.7	0.0	0.0	64.7	0.0	0.0	64.7	0.0	0.0	64.7	0.0	0.0	64.7	0.0	0.0
59.2	-4.2	-4.6	56.6	2.9	-5.1	58.3	8.7	-1.4	58.4	-2.1	-4.7	57.0	4.0	-4.4	58.4	8.4	0.2	57.9	-0.5	-4.8	57.3	5.2	-3.6	58.4	8.1	1.8
53.6	-8.4	-9.1	48.5	5.8	-10.1	51.9	17.4	-2.8	52.1	-4.3	-9.4	49.2	8.1	-8.7	52.0	16.8	0.5	51.0	-1.1	-9.6	49.9	10.5	-7.2	52.0	16.3	3.6
48.0	-12.6	-13.7	40.4	8.8	-15.2	45.5	26.2	-4.2	45.8	-6.4	-14.1	41.4	12.1	-13.1	45.6	25.3	0.7	44.1	-1.6	-14.5	42.5	15.7	-10.8	45.7	24.4	5.3
42.5	-16.8	-18.3	32.3	11.7	-20.2	39.1	34.9	-5.5	39.5	-8.6	-18.9	33.6	16.1	-17.4	39.2	33.7	1.0	37.2	-2.1	-19.3	35.0	20.9	-14.4	39.3	32.6	7.1
68.5	37.8	25.2	96.5	-8.6	52.6	75.1	-39.5	22.8	75.3	26.6	31.8	90.2	-17.7	43.8	74.0	-32.8	6.2	81.4	16.4	37.8	85.0	-25.3	36.6	73.4	-28.5	-4.4
66.0	30.2	20.2	88.4	-6.9	42.1	71.3	-31.6	18.3	71.4	21.3	25.4	83.4	-14.1	35.1	70.4	-26.2	4.9	76.3	13.2	30.2	79.2	-20.2	29.3	69.9	-22.8	-3.5
63.5	22.7	15.1	80.3	-5.2	31.5	67.4	-23.7	13.7	67.5	16.0	19.1	76.5	-10.6	26.3	66.8	-19.7	3.7	71.2	9.9	22.7	73.4	-15.2	21.9	66.4	-17.1	-2.6
61.0	15.1	10.1	72.2	-3.4	21.0	63.6	-15.8	9.1	63.7	10.6	12.7	69.6	-7.1	17.5	63.2	-13.1	2.5	66.1	6.6	15.1	67.5	-10.1	14.6	62.9	-11.4	-1.7
58.4	7.6	5.0	64.0	-1.7	10.5	59.8	-7.9	4.6	59.8	5.3	6.4	62.8	-3.5	8.8	59.5	-6.6	1.2	61.0	3.3	7.6	61.7	-5.1	7.3	59.4	-5.7	-0.9
55.9	0.0	0.0	55.9	0.0	0.0	55.9	0.0	0.0	55.9	0.0	0.0	55.9	0.0	0.0	55.9	0.0	0.0	55.9	0.0	0.0	55.9	0.0	0.0	55.9	0.0	0.0
50.4	-4.2	-4.6	47.8	2.9	-5.1	49.5	8.7	-1.4	49.6	-2.1	-4.7	48.1	4.0	-4.4	49.5	8.4	0.2	49.1	-0.5	-4.8	48.5	5.2	-3.6	49.6	8.1	1.8
44.8	-8.4	-9.1	39.7	5.8	-10.1	43.1	17.4	-2.8	43.3	-4.3	-9.4	40.4	8.1	-8.7	43.2	16.8	0.5	42.2	-1.1	-9.6	41.1	10.5	-7.2	43.2	16.3	3.6
39.2	-12.6	-13.7	31.6	8.8	-15.2	36.7	26.2	-4.2	37.0	-6.4	-14.1	32.6	12.1	-13.1	36.8	25.3	0.7	35.3	-1.6	-14.5	33.6	15.7	-10.8	36.9	24.4	5.3
62.2	45.3	30.2	95.8	-10.3	63.1	70.1	-47.4	27.4	70.3	31.9	38.2	88.3	-21.2	52.6	68.8	-39.3	7.4	77.7	19.7	45.3	82.0	-30.3	43.9	68.0	-34.2	-5.2
59.7	37.8	25.2	87.7	-8.6	52.6	66.3	-39.5	22.8	66.4	26.6	31.8	81.4	-17.7	43.8	65.2	-32.8	6.2	72.6	16.4	37.8	76.2	-25.3	36.6	64.5	-28.5	-4.4
57.2	30.2	20.2	79.6	-6.9	42.1	62.5	-31.6	18.3	62.6	21.3	25.4	74.5	-14.1	35.1	61.6	-26.2	4.9	67.5	13.2	30.2	70.4	-20.2	29.3	61.1	-22.8	-3.5
54.7	22.7	15.1	71.5	-5.2	31.5	58.6	-23.7	13.7	58.7	16.0	19.1	67.7	-10.6	26.3	58.0	-19.7	3.7	62.4	9.9	22.7	64.5	-15.2	21.9	57.6	-17.1	-2.6
52.1	15.1	10.1	63.3	-3.4	21.0	54.8	-15.8	9.1	54.8	10.6	12.7	60.8	-7.1	17.5	54.4	-13.1	2.5	57.3	6.6	15.1	58.7	-10.1	14.6	54.1	-11.4	-1.7
49.6	7.6	5.0	55.2	-1.7	10.5	50.9	-7.9	4.6	51.0	5.3	6.4	54.0	-3.5	8.8	50.7	-6.6	1.2	52.2	3.3	7.6	52.9	-5.1	7.3	50.6	-5.7	-0.9
47.1	0.0	0.0	47.1	0.0	0.0	47.1	0.0	0.0	47.1	0.0	0.0	47.1	0.0	0.0	47.1	0.0	0.0	47.1	0.0	0.0	47.1	0.0	0.0	47.1	0.0	0.0
41.5	-4.2	-4.6	39.0	2.9	-5.1	40.7	8.7	-1.4	40.8	-2.1	-4.7	39.3	4.0	-4.4	40.7	8.4	0.2	40.2	-0.5	-4.8	39.7	5.2	-3.6	40.8	8.1	1.8
36.0	-8.4	-9.1	30.9	5.8	-10.1	34.3	17.4	-2.8	34.5	-4.3	-9.4	31.6	8.1	-8.7	34.3	16.8	0.5	33.4	-1.1	-9.6	32.3	10.5	-7.2	34.4	16.3	3.6
55.9	52.9	35.3	95.1	-12.0	73.6	65.1	-55.4	32.0	65.4	37.2	44.5	86.3	-24.8	61.4	63.7	-45.9	8.6	74.0	23.0	52.9	79.0	-35.4	51.2	62.7	-39.9	-6.1
53.4	45.3	30.2	87.0	-10.3	63.1	61.3	-47.4	27.4	61.5	31.9	38.2	79.5	-21.2	52.6	60.0	-39.3	7.4	68.9	19.7	45.3	73.2	-30.3	43.9	59.2	-34.2	-5.2
50.9	37.8	25.2	78.9	-8.6	52.6	57.5	-39.5	22.8	57.6	26.6	31.8	72.6	-17.7	43.8	56.4	-32.8	6.2	63.8	16.4	37.8	67.4	-25.3	36.6	55.7	-28.5	-4.4
48.4	30.2	20.2	70.8	-6.9	42.1	53.6	-31.6	18.3	53.8	21.3	25.4	65.7	-14.1	35.1	52.8	-26.2	4.9	58.7	13.2	30.2	61.5	-20.2	29.3	52.2	-22.8	-3.5
45.8	22.7	15.1	62.6	-5.2	31.5	49.8	-23.7	13.7	49.9	16.0	19.1	58.9	-10.6	26.3	49.2	-19.7	3.7	53.6	9.9	22.7	55.7	-15.2	21.9	48.8	-17.1	-2.6
43.3	15.1	10.1	54.5	-3.4	21.0	46.0	-15.8	9.1	46.0	10.6	12.7	52.0	-7.1	17.5	45.5	-13.1	2.5	48.5	6.6	15.1	49.9	-10.1	14.6	45.3	-11.4	-1.7
40.8	7.6	5.0	46.4	-1.7	10.5	42.1	-7.9	4.6	42.2	5.3	6.4	45.2	-3.5	8.8	41.9	-6.6	1.2	43.4	3.3	7.6	44.1	-5.1	7.3	41.8	-5.7	-0.9
38.3	0.0	0.0	38.3	0.0	0.0	38.3	0.0	0.0	38.3	0.0	0.0	38.3	0.0	0.0	38.3	0.0	0.0	38.3	0.0	0.0	38.3	0.0	0.0	38.3	0.0	0.0
32.7	-4.2	-4.6	30.2	2.9	-5.1	31.9	8.7	-1.4	32.0	-2.1	-4.7	30.5	4.0	-4.4	31.9	8.4	0.2	31.4	-0.5	-4.8	30.9	5.2	-3.6	31.9	8.1	1.8
49.6	60.4	40.3	94.4	-13.8	84.1	60.2	-63.3	36.6	60.4	42.5	50.9	84.4	-28.3	70.2	58.5	-52.5	9.9	70.2	26.3	60.5	76.0	-40.4	58.5	57.4	-45.6	-7.0
47.1	52.9	35.3	86.3	-12.0	73.6	56.3	-55.4	32.0	56.6	37.2	44.5	77.5	-24.8	61.4	54.8	-45.9	8.6	65.1	23.0	52.9	70.2	-35.4	51.2	53.9	-39.9	-6.1
44.6	45.3	30.2	78.2	-10.3	63.1	52.5	-47.4	27.4	52.7	31.9	38.2	70.6	-21.2	52.6	51.2	-39.3	7.4	60.0	19.7	45.3	64.4	-30.3	43.9	50.4	-34.2	-5.2
42.1	37.8	25.2	70.1	-8.6	52.6	48.7	-39.5	22.8	48.8	26.6	31.8	63.8	-17.7	43.8	47.6	-32.8	6.2	54.9	16.4	37.8	58.5	-25.3	36.6	46.9	-28.5	-4.4
39.5	30.2	20.2	61.9	-6.9	42.1	44.8	-31.6	18.3	45.0	21.3	25.4	56.9	-14.1	35.1	44.0	-26.2	4.9	49.9	13.2	30.2	52.7	-20.2	29.3	43.4	-22.8	-3.5
37.0	22.7	15.1	53.8	-5.2	31.5	41.0	-23.7	13.7	41.1	16.0	19.1	50.1	-10.6	26.3	40.3	-19.7	3.7	44.8	9.9	22.7	46.9	-15.2	21.9	39.9	-17.1	-2.6
34.5	15.1	10.1	45.7	-3.4	21.0	37.2	-15.8	9.1	37.2	10.6	12.7	43.2	-7.1	17.5	36.7	-13.1	2.5	39.7	6.6	15.1	41.1	-10.1	14.6	36.5	-11.4	-1.7
32.0	7.6	5.0	37.6	-1.7	10.5	33.3	-7.9	4.6	33.3	5.3	6.4	36.3	-3.5	8.8	33.1	-6.6	1.2	34.6	3.3	7.6	35.3	-5.1	7.3	33.0	-5.7	-0.9
29.5	0.0	0.0	29.5	0.0	0.0	29.5	0.0	0.0	29.5	0.0	0.0	29.5	0.0	0.0	29.5	0.0	0.0	29.5	0.0	0.0	29.5	0.0	0.0	29.5	0.0	0.0

%XYZa,ICC O:30.8 18.1 5.3 Y:75.1 86.2 16.3 L:14.2 28.3 11.6 C:15.7 23.4 55.6 V:11.0 8.6 29.0 M:32.3 17.4 25.2 N:5.7 6.0 6.6 W:95.1 100.0 108.9

%LAB*a,ICC O:49.6 60.4 40.3 Y:94.4 -13.8 84.1 L:60.2 -63.3 36.6 C:55.5 -33.6 -36.6 V:35.2 23.4 -40.4 M:48.7 69.8 -11.1 N:29.5 0.0 0.0 W:100.0 0.0 0.0

100.0	0.0	0.0	100.0	0.0	0.0	100.0	0.0	0.0	29.5	0.0	0.0	29.5	0.0	0.0	29.5	0.0	0.0									
92.6	1.0	-4.9	93.0	6.7	-2.7	93.7	7.9	3.3	38.3	0.0	0.0	34.2	0.0	0.0	100.0	0.0	0.0									
85.1	2.1	-9.9	86.0	13.4	-5.3	87.3	15.7	6.7	47.1	0.0	0.0	38.9	0.0	0.0	49.6	60.4	40.3									
77.7	3.1	-14.8	79.0	20.1	-8.0	81.0	23.6	10.0	55.9	0.0	0.0	43.6	0.0	0.0	55.5	-33.6	-36.6									
70.3	4.1	-19.7	72.0	26.8	-10.7	74.7	31.5	13.4	64.7	0.0	0.0	48.3	0.0	0.0	94.4	-13.8	84.1									
62.8	5.2	-24.6	65.0	33.4	-13.4	68.4	39.3	16.7	73.6	0.0	0.0	53.0	0.0	0.0	35.2	23.4	-40.4									
55.4	6.2	-29.6	58.0	40.1	-16.0	62.0	47.2	20.0	82.4	0.0	0.0	57.7	0.0	0.0	60.2	-63.3	36.6									
48.0	7.2	-34.5	51.0	46.8	-18.7	55.7	55.0	23.4	91.2	0.0	0.0	62.4	0.0	0.0	48.7	69.8	-11.1									
40.6	8.3	-39.4	44.0	53.5	-21.4	49.4	62.9	26.7	100.0	0.0	0.0	67.1	0.0	0.0												
97.6	1.1	8.8	96.0	-6.5	6.0	94.6	-5.0	-2.7	29.5	0.0	0.0	71.8	0.0	0.0												
91.2	0.0	0.0	91.2	0.0	0.0	91.2	0.0	0.0	38.3	0.0	0.0	76.5	0.0	0.0												
83.8	1.0	-4.9	84.2	6.7	-2.7	84.9	7.9	3.3	47.1	0.0	0.0	81.2	0.0	0.0												
76.3	2.1	-9.9	77.2	13.4	-5.3	78.5	15.7	6.7	55.9	0.0	0.0	85.9	0.0	0.0												
68.9	3.1	-14.8	70.2	20.1	-8.0	72.2	23.6	10.0	64.7	0.0	0.0	90.6	0.0	0.0												
61.5	4.1	-19.7	63.2	26.8	-10.7	65.9	31.5	13.4	73.6	0.0	0.0	95.3	0.0	0.0												
54.0	5.2	-24.6	56.2	33.4	-13.4	59.6	39.3	16.7	82.4	0.0	0.0	100.0	0.0	0.0												
46.6	6.2	-29.6	49.2	40.1	-16.0	53.2	47.2	20.0	91.2	0.0	0.0	29.5	0.0	0.0												
39.2	7.2	-34.5	42.2	46.8	-18.7	46.9	55.0	23.4	100.0	0.0	0.0	34.2	0.0	0.0												
95.2	2.2	17.7	92.0	-12.9	11.9	89.1	-10.0	-5.3	29.5	0.0	0.0	38.9	0.0	0.0												
88.8	1.1	8.8	87.2	-6.5	6.0	85.7	-5.0	-2.7	38.3	0.0	0.0	43.6	0.0	0.0												
82.4	0.0	0.0	82.4	0.0	0.0	82.4	0.0	0.0	47.1	0.0	0.0	48.3	0.0	0.0												
74.9	1.0	-4.9	75.4	6.7	-2.7	76.0	7.9	3.3	55.9	0.0	0.0	53.0	0.0	0.0												
67.5	2.1	-9.9	68.4	13.4	-5.3	69.7	15.7	6.7	64.7	0.0	0.0	57.7	0.0	0.0												
60.1	3.1	-14.8	61.4	20.1	-8.0	63.4	23.6	10.0	73.6	0.0	0.0	62.4	0.0	0.0												
52.6	4.1	-19.7	54.4	26.8	-10.7	57.1	31.5	13.4	82.4	0.0	0.0	67.1	0.0	0.0												
45.2	5.2	-24.6	47.4	33.4	-13.4	50.7	39.3	16.7	91.2	0.0	0.0	71.8	0.0	0.0												
37.8	6.2	-29.6	40.4	40.1	-16.0	44.4	47.2	20.0	100.0	0.0	0.0	76.5	0.0	0.0												
92.8	3.3	26.5	88.1	-19.4	17.9	83.7	-14.9	-8.0	29.5	0.0	0.0	81.2	0.0	0.0												
86.4	2.2	17.7	83.2	-12.9	11.9	80.3	-10.0	-5.3	38.3	0.0	0.0	85.9	0.0	0.0												
80.0	1.1	8.8	78.4	-6.5	6.0	76.9	-5.0	-2.7	47.1	0.0	0.0	90.6	0.0	0.0												
73.6	0.0	0.0	73.6	0.0	0.0	73.6	0.0	0.0	55.9	0.0	0.0	95.3	0.0	0.0												
66.1	1.0	-4.9	66.6	6.7	-2.7	67.2	7.9	3.3	64.7	0.0	0.0	100.0	0.0	0.0												
58.7	2.1	-9.9	59.6	13.4	-5.3	60.9	15.7	6.7	73.6	0.0	0.0	29.5	0.0	0.0												
51.3	3.1	-14.8	52.6	20.1	-8.0	54.6	23.6	10.0	82.4	0.0	0.0	34.2	0.0	0.0												
43.8	4.1	-19.7	45.6	26.8	-10.7	48.2	31.5	13.4	91.2	0.0	0.0	38.9	0.0	0.0												
36.4	5.2	-24.6	38.6	33.4	-13.4	41.9	39.3	16.7	100.0	0.0	0.0	43.6	0.0	0.0												
90.4	4.4	35.4	84.1	-25.8	23.8	78.2	-19.9	-10.6				48.3	0.0	0.0												
84.0	3.3	26.5	79.3	-19.4	17.9	74.9	-14.9	-8.0				53.0	0.0	0.0												
77.6	2.2	17.7	74.4	-12.9	11.9	71.5	-10.0	-5.3				57.7	0.0	0.0												
71.2	1.1	8.8	69.6	-6.5	6.0	68.1	-5.0	-2.7				62.4	0.0	0.0												
64.7	0.0	0.0	64.7	0.0	0.0	64.7	0.0	0.0				67.1	0.0	0.0												
57.3	1.0	-4.9	57.7	6.7	-2.7	58.4	7.9	3.3				71.8	0.0	0.0												
49.9	2.1	-9.9	50.7	13.4	-5.3	52.1	15.7	6.7				76.5	0.0	0.0												
42.4	3.1	-14.8	43.7	20.1	-8.0	45.8	23.6	10.0				81.2	0.0	0.0												
35.0	4.1	-19.7	36.7	26.8	-10.7	39.4	31.5	13.4				85.9	0.0	0.0												
88.0	5.5	44.2	80.1	-32.3	29.8	72.8	-24.9	-13.3				90.6	0.0	0.0												
81.6	4.4	35.4	75.3	-25.8	23.8	69.4	-19.9	-10.6				95.3	0.0	0.0												
75.2	3.3	26.5	70.4	-19.4	17.9	66.0	-14.9	-8.0				100.0	0.0	0.0												
68.7	2.2	17.7	65.6	-12.9	11.9	62.7	-10.0	-5.3				29.5	0.0	0.0												
62.3	1.1	8.8	60.8	-6.5	6.0	59.3	-5.0	-2.7				34.2	0.0	0.0												
55.9	0.0	0.0	55.9	0.0	0.0	55.9	0.0	0.0				38.9	0.0	0.0												
48.5	1.0	-4.9	48.9	6.7	-2.7	49.6	7.9	3.3				43.6	0.0	0.0												
41.1	2.1	-9.9	41.9	13.4	-5.3	43.3	15.7	6.7				48.3	0.0	0.0												
33.6	3.1	-14.8	34.9	20.1	-8.0	36.9	23.6	10.0				53.0	0.0	0.0												
85.6	6.6	53.1	76.1	-38.8	35.8	67.3	-29.9	-15.9				57.7	0.0	0.0												
79.2	5.5	44.2	71.3	-32.3	29.8	64.0	-24.9	-13.3				62.4	0.0	0.0												
72.8	4.4	35.4	66.5	-25.8	23.8	60.6	-19.9	-10.6				67.1	0.0	0.0												
66.3	3.3	26.5	61.6	-19.4	17.9	57.2	-14.9	-8.0				71.8	0.0	0.0												
59.9	2.2	17.7	56.8	-12.9	11.9	53.9	-10.0	-5.3				76.5	0.0	0.0												
53.5	1.1	8.8	51.9	-6.5	6.0	50.5	-5.0	-2.7				81.2	0.0	0.0												
47.1	0.0	0.0	47.1	0.0	0.0	47.1	0.0	0.0				85.9	0.0	0.0												
39.7	1.0	-4.9	40.1	6.7	-2.7	40.8	7.9	3.3				90.6	0.0	0.0												
32.2	2.1	-9.9	33.1	13.4	-5.3	34.5	15.7	6.7				95.3	0.0	0.0												
83.2	7.7	61.9	72.2	-45.2	41.7	61.9	-34.9	-18.6				100.0	0.0	0.0												
76.8	6.6	53.1	67.3	-38.8	35.8	58.5	-29.9	-15.9																		
70.4	5.5	44.2	62.5	-32.3	29.8	55.2	-24.9	-13.3																		
63.9	4.4	35.4	57.6	-25.8	23.8	51.8	-19.9	-10.6																		
57.5	3.3	26.5	52.8	-19.4	17.9	48.4	-14.9	-8.0																		
51.1	2.2	17.7	48.0	-12.9	11.9	45.0	-10.0	-5.3																		
44.7	1.1	8.8	43.1	-6.5	6.0	41.7	-5.0	-2.7																		
38.3	0.0	0.0	38.3	0.0	0.0	38.3	0.0	0.0																		
30.9	1.0	-4.9	31.3	6.7	-2.7	32.0	7.9	3.3																		
80.8	8.8	70.8	68.2	-51.7	47.7	56.5	-39.8	-21.2																		
74.4	7.7	61.9	63.3	-45.2	41.7	53.1	-34.9	-18.6																		
68.0	6.6	53.1	58.5	-38.8	35.8	49.7	-29.9	-15.9																		
61.5	5.5	44.2	53.7	-32.3	29.8	46.3	-24.9	-13.3																		
55.1	4.4	35.4	48.8	-25.8	23.8	43.0	-19.9	-10.6																		
48.7	3.3	26.5	44.0	-19.4	17.9	39.6	-14.9	-8.0																		
42.3	2.2	17.7	39.2	-12.9	11.9	36.2	-10.0	-5.3																		
35.9	1.1	8.8	34.3	-6.5	6.0	32.9	-5.0	-2.7																		
29.5	0.0	0.0	29.5	0.0	0.0	29.5	0.0	0.0																		

%XYZa,ICC O:30.8 18.1 5.3 Y:75.1 86.2 16.3 L:14.2 28.3 11.6 C:15.7 23.4 55.6 V:11.0 8.6 29.0 M:32.3 17.4 25.2 N:5.7 6.0 6.6 W:95.1 100.0 108.9

%LAB*a_8bit,CIE			O:120	202	178	Y:230	111	231	L:146	50	173	C:134	87	83	V:85	157	78	M:118	214	114	N:71	128	128	W:243	128	128
243	128	128	243	128	128	243	128	128	243	128	128	243	128	128	243	128	128	243	128	128	243	128	128	243	128	128
230	122	124	226	128	122	225	135	124	229	123	122	225	130	122	227	137	125	228	125	122	224	132	122	228	139	127
216	117	119	209	128	116	207	142	120	215	119	117	206	131	116	210	146	122	213	122	116	204	135	116	212	149	127
203	111	115	191	129	110	190	148	115	201	114	111	188	133	110	193	155	120	197	120	111	184	139	109	196	160	126
190	105	111	174	129	104	172	155	111	187	109	105	169	135	104	177	164	117	182	117	105	164	142	103	181	170	126
176	99	107	156	129	98	154	162	107	173	105	100	151	137	98	160	173	114	167	114	99	144	146	97	165	181	125
163	94	102	139	129	92	136	169	103	159	100	94	132	138	91	143	182	111	151	111	93	124	150	91	149	191	125
149	88	98	121	129	86	118	176	99	145	96	88	114	140	85	127	191	108	136	109	87	105	153	85	134	202	124
136	82	94	104	129	80	100	183	95	131	91	83	95	142	79	110	200	106	121	106	82	85	157	78	118	212	124
228	138	133	240	128	140	231	119	131	230	136	135	239	124	139	231	120	129	233	133	137	236	121	137	230	121	127
222	128	128	222	128	128	222	128	128	222	128	128	222	128	128	222	128	128	222	128	128	222	128	128	222	128	128
208	122	124	204	128	122	204	135	124	208	123	122	203	130	122	205	137	125	206	125	122	202	132	122	206	139	127
195	117	119	187	128	116	186	142	120	194	119	117	185	131	116	188	146	122	191	122	116	182	135	116	190	149	127
181	111	115	170	129	110	168	148	115	180	114	111	166	133	110	172	155	120	176	120	111	162	139	109	175	160	126
168	105	111	152	129	104	150	155	111	166	109	105	148	135	104	155	164	117	160	117	105	142	142	103	159	170	126
154	99	107	135	129	98	132	162	107	152	105	100	129	137	98	138	173	114	145	114	99	123	146	97	144	181	125
141	94	102	117	129	92	114	169	103	138	100	94	111	138	91	122	182	111	130	111	93	103	150	91	128	191	125
128	88	98	100	129	86	96	176	99	124	96	88	92	140	85	105	191	108	114	109	87	83	153	85	112	202	124
212	147	137	236	127	152	218	111	133	216	144	142	235	120	150	218	113	129	222	138	145	228	115	145	217	114	126
206	138	133	218	128	140	209	119	131	208	136	135	217	124	139	209	120	129	211	133	137	214	121	137	209	121	127
200	128	128	200	128	128	200	128	128	200	128	128	200	128	128	200	128	128	200	128	128	200	128	128	200	128	128
187	122	124	183	128	122	182	135	124	186	123	122	182	130	122	184	137	125	185	125	122	180	132	122	185	139	127
173	117	119	165	128	116	164	142	120	172	119	117	163	131	116	167	146	122	170	122	116	161	135	116	169	149	127
160	111	115	148	129	110	146	148	115	158	114	111	145	133	110	150	155	120	154	120	111	141	139	109	153	160	126
146	105	111	130	129	104	128	155	111	144	109	105	126	135	104	133	164	117	139	117	105	121	142	103	138	170	126
133	99	107	113	129	98	110	162	107	130	105	100	108	137	98	117	173	114	124	114	99	101	146	97	122	181	125
119	94	102	96	129	92	92	169	103	116	100	94	89	138	91	100	182	111	108	111	93	81	150	91	106	191	125
197	157	142	232	127	164	206	102	136	202	151	149	230	116	161	205	105	130	212	144	154	220	108	154	204	107	124
191	147	137	214	127	152	197	111	133	195	144	142	213	120	150	196	113	129	201	138	145	206	115	145	196	114	126
185	138	133	197	128	140	188	119	131	187	136	135	196	124	139	187	120	129	190	133	137	192	121	137	187	121	127
179	128	128	179	128	128	179	128	128	179	128	128	179	128	128	179	128	128	179	128	128	179	128	128	179	128	128
165	122	124	161	128	122	161	135	124	165	123	122	160	130	122	162	137	125	163	125	122	159	132	122	163	139	127
152	117	119	144	128	116	143	142	120	151	119	117	142	131	116	145	146	122	148	122	116	139	135	116	147	149	127
138	111	115	126	129	110	125	148	115	137	114	111	123	133	110	129	155	120	133	120	111	119	139	109	132	160	126
125	105	111	109	129	104	107	155	111	123	109	105	104	135	104	112	164	117	117	117	105	99	142	103	116	170	126
111	99	107	91	129	98	89	162	107	109	105	100	86	137	98	95	173	114	102	114	99	79	146	97	100	181	125
181	166	146	229	126	176	193	94	139	189	159	156	226	112	172	192	97	130	201	149	162	212	102	163	191	100	123
175	157	142	211	127	164	184	102	136	181	151	149	209	116	161	183	105	130	190	144	154	198	108	154	183	107	124
169	147	137	193	127	152	175	111	133	173	144	142	192	120	150	175	113	129	179	138	145	184	115	145	174	114	126
163	138	133	175	128	140	166	119	131	165	136	135	174	124	139	166	120	129	168	133	137	171	121	137	166	121	127
157	128	128	157	128	128	157	128	128	157	128	128	157	128	128	157	128	128	157	128	128	157	128	128	157	128	128
144	122	124	140	128	122	139	135	124	143	123	122	138	130	122	140	137	125	142	125	122	137	132	122	141	139	127
130	117	119	122	128	116	121	142	120	129	119	117	120	131	116	124	146	122	126	122	116	117	135	116	126	149	127
117	111	115	105	129	110	103	148	115	115	114	111	101	133	110	107	155	120	111	120	111	97	139	109	110	160	126
103	105	111	87	129	104	85	155	111	101	109	105	83	135	104	90	164	117	96	117	105	78	142	103	94	170	126
166	176	151	225	126	188	181	85	142	175	167	163	222	108	184	179	90	131	191	154	171	204	95	171	178	93	122
160	166	146	207	126	176	172	94	139	167	159	156	205	112	172	170	97	130	180	149	162	190	102	163	170	100	123
154	157	142	189	127	164	163	102	136	159	151	149	187	116	161	162	105	130	169	144	154	177	108	154	161	107	124
148	147	137	171	127	152	153	111	133	151	144	142	170	120	150	153	113	129	158	138	145	163	115	145	152	114	126
142	138	133	153	128	140	144	119	131	143	136	135	153	124	139	144	120	129	146	133	137	149	121	137	144	121	127
135	128	128	135	128	128	135	128	128	135	128	128	135	128	128	135	128	128	135	128	128	135	128	128	135	128	128
122	122	124	118	128	122	117	135	124	121	123	122	117	130	122	119	137	125	120	125	122	116	132	122	120	139	127
108	117	119	101	128	116	99	142	120	107	119	117	98	131	116	102	146	122	105	122	116	96	135	116	104	149	127
95	111	115	83	129	110	82	148	115	93	114	111	80	133	110	85	155	120	89	120	111	76	139	109	88	160	126
150	186	155	221	125	200	168	77	144	162	175	170	218	104	195	166	82	131	180	159	180	196	89	180	165	86	121
144	176	151	203	126	188	159	85	142	154	167	163	200	108	184	158	90	131	169	154	171	182	95	171	156	93	122
138	166	146	186	126	176	150	94	139	146	159	156	183	112	172	149	97	130	158	149	162	169	102	163	148	100	123
132	157	142	168	127	164	141	102	136	138	151	149	166	116	161	140	105	130	147	144	154	155	108	154	139	107	124
126	147	137	150	127	152	132	111	133	130	144	142	148	120	150	131	113	129	136	138	145	141	115	145	131	114	126
120	138	133	132	128	140	123	119	131	122	136	135	131	124	139	123	120	129	125	133	137	128	121	137	122	121	127
114	128	128	114	128	128	114	128	128	114	128	128	114	128	128	114	128	128	114	128	128	114	128	128	114	128	128
100	122	124	96	128	122	96	135	124	100	123	122	95	130	122	97	137	125	98	125	122	94	132	122	98	139	127
87	117	119	79	128	116	78	142	120	86	119	117	77	131	116	80	146	122	83	122	116	74	135	116	82	149	127
135	195	160	218	125	212	155	68	147	148	183	178	213	100	206	153	74	132	170	164	188	188	82	189	152	79	120
129	186	155	200	125	200	146	77	144	140	175	170	196	104	195	145	82	131	159	159	180	175	89	180	143	86	121
123	176	151	182	126	188	137	85	142	132	167	163	179	108	184	136	90	131	148	154	171	161	95	171	135	93	122
117	166	146	164	126	176	128	94	139	124	159	156	161	112	172	127	97	130	137	149	162	147	102	163	126	100	123
111	157	142	146	127	164	119	102	136	116	151	149	144	116	161	118	105	130	125	144	154	133	108	154	118	107	124
104	147	137	128	127	152	110	111	133	108	144	142	127	120	150	110	113	129	114	138	145	120	115	145	109	114	126
98	138	133	110	128	140	101	119	131	100	136	135	109	124	139	101	120	129	103	133	137	106	121	137	101	121	127
92	128	128	92	128	128	92	128	128	92	128	128	92	128	128	92	128	128	92	128	128	92	128	128	92	128	128
79	122	124	75	128	122	74	135	124	78	123	122	74	130	122	76	137	125	77	125	122	72	132	122	77	139	127
120	205	165	214	124	224	143	60	150	134	190	185	209	96	217	141	67	132	159	170	197	181	75	197	139	72	119
113	195	160	196	125	212	134	68	147	126	183	178	192	100	206	132	74	132	148	164	188	167	82	189	130	79	120
107	186	155	178	125	200	125	77	144	118	175	170	174	104	195	123	82	131	137	159	180	153	89	180	122	86	121
101	176	151	160	126	188	116	85	142	110	167	163	157	108	184	114	90	131	126	154	171	139	95	171	113	93	122
95	166	146	142	126	176	107	94	139	102	159	156	140	112	172	106	97	130	115	149	162	126	102	163	105	100	123
89	157	142	124	127	164	98	102	136	94	151	149	122	116	161	97	105	130	104	144	154	112	108	154	96	107	124
83	147	137	106	127	152	89	111	133	87	144	142	105	120	150	88	113	129	93	138	145	98	115	145	88	114	126
77	138	133	89	128	140	80	119	131	79	136	135	88	124	139	79	120	129	82	133	137	84	121	137	79	121	127
71	128	128	71	128	128	71	128	128	71	128	128	71	128	128	71	128	128	71	128	128	71	128	128	71	128	128
%XYZa_8bit,CIE			O:70	41	12	Y:170	195	37	L:32	64	26	C:36	53	126	V:25	19	66	M:73	39	57	N:13	14	15	W:215	226	246

%LAB*a_8bit,CIE O:120 202 178 Y:230 111 231 L:146 50 173 C:134 87 83 V:85 157 78 M:118 214 114 N:71 128 128 W:243 128 128

243	128	128	243	128	128	243	128	128	71	128	128	71	128	128	71	128	128												
227	127	122	224	133	123	228	138	130	92	128	128	82	128	128	243	128	128												
211	126	116	205	138	118	212	148	132	114	128	128	94	128	128	120	205	165												
194	124	110	187	143	112	197	158	134	135	128	128	105	128	128	136	82	94												
178	123	104	168	149	107	181	168	136	157	128	128	117	128	128	214	124	224												
161	122	99	149	154	102	166	178	138	179	128	128	128	128	128	104	129	80												
145	121	93	130	159	97	150	188	140	200	128	128	140	128	128	143	60	150												
128	119	87	111	164	91	134	198	142	222	128	128	151	128	128	100	183	95												
112	118	81	92	169	86	119	208	144	243	128	128	163	128	128															
236	131	138	232	119	134	230	122	125	71	128	128	174	128	128															
222	128	128	222	128	128	222	128	128	92	128	128	186	128	128															
205	127	122	203	133	123	206	138	130	114	128	128	197	128	128															
189	126	116	184	138	118	191	148	132	135	128	128	209	128	128															
173	124	110	165	143	112	175	158	134	157	128	128	220	128	128															
156	123	104	146	149	107	160	168	136	179	128	128	232	128	128															
140	122	99	127	154	102	144	178	138	200	128	128	243	128	128															
123	121	93	108	159	97	128	188	140	222	128	128	71	128	128															
107	119	87	89	164	91	113	198	142	243	128	128	82	128	128															
229	133	148	221	110	141	217	115	123	71	128	128	94	128	128															
214	131	138	211	119	134	209	122	125	92	128	128	105	128	128															
200	128	128	200	128	128	200	128	128	114	128	128	117	128	128															
184	127	122	181	133	123	185	138	130	135	128	128	128	128	128															
167	126	116	162	138	118	169	148	132	157	128	128	140	128	128															
151	124	110	143	143	112	153	158	134	179	128	128	151	128	128															
135	123	104	124	149	107	138	168	136	200	128	128	163	128	128															
118	122	99	105	154	102	122	178	138	222	128	128	174	128	128															
102	121	93	86	159	97	107	188	140	243	128	128	186	128	128															
221	136	158	210	101	147	204	109	120	71	128	128	197	128	128															
207	133	148	199	110	141	195	115	123	92	128	128	209	128	128															
193	131	138	189	119	134	187	122	125	114	128	128	220	128	128															
179	128	128	179	128	128	179	128	128	135	128	128	232	128	128															
162	127	122	160	133	123	163	138	130	157	128	128	243	128	128															
146	126	116	141	138	118	147	148	132	179	128	128	71	128	128															
129	124	110	122	143	112	132	158	134	200	128	128	82	128	128															
113	123	104	103	149	107	116	168	136	222	128	128	94	128	128															
97	122	99	84	154	102	101	178	138	243	128	128	105	128	128															
214	138	169	199	92	153	190	103	117				117	128	128															
200	136	158	188	101	147	182	109	120				128	128	128															
185	133	148	178	110	141	174	115	123				140	128	128															
171	131	138	167	119	134	165	122	125				151	128	128															
157	128	128	157	128	128	157	128	128				163	128	128															
141	127	122	138	133	123	141	138	130				174	128	128															
124	126	116	119	138	118	126	148	132				186	128	128															
108	124	110	100	143	112	110	158	134				197	128	128															
91	123	104	81	149	107	95	168	136				209	128	128															
206	141	179	188	83	160	177	96	114				220	128	128															
192	138	169	177	92	153	169	103	117				232	128	128															
178	136	158	167	101	147	160	109	120				243	128	128															
164	133	148	156	110	141	152	115	123				71	128	128															
150	131	138	146	119	134	144	122	125				82	128	128															
135	128	128	135	128	128	135	128	128				94	128	128															
119	127	122	116	133	123	120	138	130				105	128	128															
103	126	116	98	138	118	104	148	132				117	128	128															
86	124	110	79	143	112	89	158	134				128	128	128															
199	144	189	176	74	166	164	90	112				140	128	128															
185	141	179	166	83	160	155	96	114				151	128	128															
171	138	169	156	92	153	147	103	117				163	128	128															
156	136	158	145	101	147	139	109	120				174	128	128															
142	133	148	135	110	141	130	115	123				186	128	128															
128	131	138	124	119	134	122	122	125				197	128	128															
114	128	128	114	128	128	114	128	128				209	128	128															
97	127	122	95	133	123	98	138	130				220	128	128															
81	126	116	76	138	118	83	148	132				232	128	128															
192	146	199	165	65	172	151	84	109				243	128	128															
177	144	189	155	74	166	142	90	112																					
163	141	179	144	83	160	134	96	114																					
149	138	169	134	92	153	126	103	117																					
135	136	158	124	101	147	117	109	120																					
121	133	148	113	110	141	109	115	123																					
106	131	138	103	119	134	101	122	125																					
92	128	128	92	128	128	92	128	128																					
76	127	122	73	133	123	77	138	130																					
184	149	209	154	56	179	137	77	106																					
170	146	199	144	65	172	129	84	109																					
156	144	189	133	74	166	121	90	112																					
142	141	179	123	83	160	112	96	114																					
127	138	169	112	92	153	104	103	117																					
113	136	158	102	101	147	96	109	120																					
99	133	148	91	110	141	87	115	123																					
85	131	138	81	119	134	79	122	125																					
71	128	128	71	128	128	71	128	128																					

%XYZa_8bit,CIE O:70 41 12 Y:170 195 37 L:32 64 26 C:36 53 126 V:25 19 66 M:73 39 57 N:13 14 15 W:215 226 246

%LAB*a_8bit,ICC			O:127	205	180	Y:241	110	236	L:153	47	175	C:141	85	81	V:90	158	76	M:124	217	114	N:75	128	128	W:255	128	128
255	128	128	255	128	128	255	128	128	255	128	128	255	128	128	255	128	128	255	128	128	255	128	128	255	128	128
241	123	122	234	132	122	239	139	126	239	125	122	235	133	122	239	139	128	237	127	122	236	135	123	239	138	130
227	117	116	214	135	115	222	150	124	223	123	116	215	138	117	222	150	129	220	127	116	217	141	119	223	149	133
212	112	110	193	139	109	206	161	123	207	120	110	195	143	111	206	160	129	202	126	109	198	148	114	206	159	135
198	106	105	172	143	102	190	173	121	191	117	104	176	149	106	190	171	129	185	125	103	179	155	110	190	170	137
184	101	99	152	147	96	173	184	119	175	114	98	156	154	100	174	182	130	167	125	97	160	161	105	174	180	139
170	96	93	131	150	89	157	195	117	159	112	92	136	159	95	157	193	130	150	124	91	141	168	100	158	191	142
156	90	87	110	154	83	141	206	116	143	109	86	116	164	89	141	203	130	132	123	85	122	175	96	142	201	144
141	85	81	90	158	76	124	217	114	126	106	80	96	169	83	125	214	130	115	123	79	103	182	91	125	211	146
239	138	134	253	126	141	242	118	134	242	135	136	250	123	139	242	120	130	246	132	138	247	122	137	241	121	127
233	128	128	233	128	128	233	128	128	233	128	128	233	128	128	233	128	128	233	128	128	233	128	128	233	128	128
218	123	122	212	132	122	216	139	126	216	125	122	213	133	122	216	139	128	215	127	122	214	135	123	216	138	130
204	117	116	191	135	115	200	150	124	200	123	116	193	138	117	200	150	129	197	127	116	195	141	119	200	149	133
190	112	110	171	139	109	184	161	123	184	120	110	173	143	111	184	160	129	180	126	109	176	148	114	184	159	135
176	106	105	150	143	102	167	173	121	168	117	104	153	149	106	167	171	129	162	125	103	157	155	110	168	170	137
162	101	99	129	147	96	151	184	119	152	114	98	133	154	100	151	182	130	145	125	97	138	161	105	152	180	139
147	96	93	109	150	89	134	195	117	136	112	92	114	159	95	135	193	130	127	124	91	119	168	100	135	191	142
133	90	87	88	154	83	118	206	116	120	109	86	94	164	89	119	203	130	110	123	85	100	175	96	119	201	144
223	147	141	251	124	155	230	108	140	230	142	144	245	119	150	229	111	131	236	136	147	240	115	147	228	113	126
216	138	134	231	126	141	220	118	134	220	135	136	228	123	139	219	120	130	223	132	138	225	122	137	219	121	127
210	128	128	210	128	128	210	128	128	210	128	128	210	128	128	210	128	128	210	128	128	210	128	128	210	128	128
196	123	122	189	132	122	194	139	126	194	125	122	190	133	122	194	139	128	193	127	122	191	135	123	194	138	130
182	117	116	169	135	115	177	150	124	178	123	116	170	138	117	178	150	129	175	127	116	172	141	119	178	149	133
167	112	110	148	139	109	161	161	123	162	120	110	151	143	111	161	160	129	157	126	109	153	148	114	161	159	135
153	106	105	127	143	102	145	173	121	146	117	104	131	149	106	145	171	129	140	125	103	134	155	110	145	170	137
139	101	99	107	147	96	128	184	119	130	114	98	111	154	100	129	182	130	122	125	97	115	161	105	129	180	139
125	96	93	86	150	89	112	195	117	114	112	92	91	159	95	112	193	130	105	124	91	96	168	100	113	191	142
207	157	147	250	121	168	217	98	146	217	148	152	240	114	162	215	103	133	227	141	157	232	109	156	214	106	125
200	147	141	229	124	155	207	108	140	207	142	144	223	119	150	206	111	131	214	136	147	217	115	147	205	113	126
194	138	134	208	126	141	197	118	134	197	135	136	205	123	139	197	120	130	201	132	138	202	122	137	196	121	127
188	128	128	188	128	128	188	128	128	188	128	128	188	128	128	188	128	128	188	128	128	188	128	128	188	128	128
173	123	122	167	132	122	171	139	126	171	125	122	168	133	122	171	139	128	170	127	122	169	135	123	171	138	130
159	117	116	146	135	115	155	150	124	155	123	116	148	138	117	155	150	129	153	127	116	150	141	119	155	149	133
145	112	110	126	139	109	139	161	123	139	120	110	128	143	111	139	160	129	135	126	109	131	148	114	139	159	135
131	106	105	105	143	102	122	173	121	123	117	104	108	149	106	122	171	129	117	125	103	112	155	110	123	170	137
117	101	99	84	147	96	106	184	119	107	114	98	88	154	100	106	182	130	100	125	97	93	161	105	107	180	139
191	167	154	248	119	182	204	88	151	205	155	161	235	110	173	202	94	134	217	145	167	224	102	165	201	99	124
184	157	147	227	121	168	194	98	146	195	148	152	218	114	162	193	103	133	204	141	157	210	109	156	192	106	125
178	147	141	206	124	155	185	108	140	185	142	144	200	119	150	184	111	131	191	136	147	195	115	147	183	113	126
172	138	134	186	126	141	175	118	134	175	135	136	183	123	139	174	120	130	178	132	138	180	122	137	174	121	127
165	128	128	165	128	128	165	128	128	165	128	128	165	128	128	165	128	128	165	128	128	165	128	128	165	128	128
151	123	122	144	132	122	149	139	126	149	125	122	145	133	122	149	139	128	148	127	122	146	135	123	149	138	130
137	117	116	124	135	115	132	150	124	133	123	116	125	138	117	133	150	129	130	127	116	127	141	119	133	149	133
123	112	110	103	139	109	116	161	123	117	120	110	106	143	111	116	160	129	113	126	109	108	148	114	116	159	135
108	106	105	82	143	102	100	173	121	101	117	104	86	149	106	100	171	129	95	125	103	89	155	110	100	170	137
175	176	160	246	117	195	192	77	157	192	162	169	230	105	184	189	86	136	208	149	176	217	96	175	187	91	122
168	167	154	225	119	182	182	88	151	182	155	161	213	110	173	180	94	134	195	145	167	202	102	165	178	99	124
162	157	147	205	121	168	172	98	146	172	148	152	195	114	162	170	103	133	182	141	157	187	109	156	169	106	125
155	147	141	184	124	155	162	108	140	162	142	144	178	119	150	161	111	131	169	136	147	172	115	147	160	113	126
149	138	134	163	126	141	152	118	134	152	135	136	160	123	139	152	120	130	156	132	138	157	122	137	151	121	127
143	128	128	143	128	128	143	128	128	143	128	128	143	128	128	143	128	128	143	128	128	143	128	128	143	128	128
128	123	122	122	132	122	126	139	126	127	125	122	123	133	122	126	139	128	125	127	122	124	135	123	126	138	130
114	117	116	101	135	115	110	150	124	110	123	116	103	138	117	110	150	129	108	127	116	105	141	119	110	149	133
100	112	110	81	139	109	94	161	123	94	120	110	83	143	111	94	160	129	90	126	109	86	148	114	94	159	135
159	186	167	244	115	209	179	67	163	179	169	177	225	101	195	176	78	137	198	153	186	209	89	184	173	84	121
152	176	160	224	117	195	169	77	157	169	162	169	208	105	184	166	86	136	185	149	176	194	96	175	165	91	122
146	167	154	203	119	182	159	88	151	160	155	161	190	110	173	157	94	134	172	145	167	179	102	165	156	99	124
139	157	147	182	121	168	149	98	146	150	148	152	173	114	162	148	103	133	159	141	157	165	109	156	147	106	125
133	147	141	162	124	155	140	108	140	140	142	144	155	119	150	139	111	131	146	136	147	150	115	147	138	113	126
127	138	134	141	126	141	130	118	134	130	135	136	138	123	139	129	120	130	133	132	138	135	122	137	129	121	127
120	128	128	120	128	128	120	128	128	120	128	128	120	128	128	120	128	128	120	128	128	120	128	128	120	128	128
106	123	122	99	132	122	104	139	126	104	125	122	100	133	122	104	139	128	103	127	122	101	135	123	104	138	130
92	117	116	79	135	115	87	150	124	88	123	116	80	138	117	88	150	129	85	127	116	82	141	119	88	149	133
143	196	173	243	113	222	166	57	169	167	176	185	220	96	207	162	69	139	189	157	196	201	83	194	160	77	120
136	186	167	222	115	209	156	67	163	157	169	177	203	101	195	153	78	137	176	153	186	187	89	184	151	84	121
130	176	160	201	117	195	147	77	157	147	162	169	185	105	184	144	86	136	163	149	176	172	96	175	142	91	122
123	167	154	180	119	182	137	88	151	137	155	161	168	110	173	135	94	134	150	145	167	157	102	165	133	99	124
117	157	147	160	121	168	127	98	146	127	148	152	150	114	162	125	103	133	137	141	157	142	109	156	124	106	125
110	147	141	139	124	155	117	108	140	117	142	144	133	119	150	116	111	131	124	136	147	127	115	147	115	113	126
104	138	134	118	126	141	107	118	134	108	135	136	115	123	139	107	120	130	111	132	138	112	122	137	107	121	127
98	128	128	98	128	128	98	128	128	98	128	128	98	128	128	98	128	128	98	128	128	98	128	128	98	128	128
83	123	122	77	132	122	81	139	126	82	125	122	78	133	122	81	139	128	80	127	122	79	135	123	81	138	130
127	205	180	241	110	236	153	47	175	154	182	193	215	92	218	149	61	141	179	162	205	194	76	203	146	70	119
120	196	173	220	113	222	144	57	169	144	176	185	198	96	207	140	69	139	166	157	196	179	83	194	137	77	120
114	186	167	199	115	209	134	67	163	134	169	177	180	101	195	131	78	137	153	153	186	164	89	184	129	84	121
107	176	160	179	117	195	124	77	157	124	162	169	163	105	184	121	86	136	140	149	176	149	96	175	120	91	122
101	167	154	158	119	182	114	88	151	115	155	161	145	110	173	112	94	134	127	145	167	134	102	165	111	99	124
94	157	147	137	121	168	105	98	146	105	148	152	128	114	162	103	103	133	114	141	157	120	109	156	102	106	125
88	147	141	117	124	155	95	108	140	95	142	144	110	119	150	94	111	131	101	136	147	105	115	147	93	113	126
82	138	134	96	126	141	85	118	134	85	135	136	93	123	139	84	120	130	88	132	138	90	122	137	84	121	127
75	128	128	75	128	128	75	128	128	75	128	128	75	128	128	75	128	128	75	128	128	75	128	128	75	128	128
%XYZa_8bit,ICC			O:78	46	13	Y:191	220	42	L:36	72	30	C:40	60	142	V:28	22	74	M:82	44	64	N:15	15	17	W:242	255	278

%LAB*a_8bit,ICC			O:127	205	180	Y:241	110	236	L:153	47	175	C:141	85	81	V:90	158	76	M:124	217	114	N:75	128	128	W:255	128	128
255	128	128	255	128	128	255	128	128	75	128	128	75	128	128	75	128	128									
236	129	122	237	137	125	239	138	132	98	128	128	87	128	128	255	128	128									
217	131	115	219	145	121	223	148	137	120	128	128	99	128	128	127	205	180									
198	132	109	201	154	118	207	158	141	143	128	128	111	128	128	141	85	81									
179	133	103	184	162	114	190	168	145	165	128	128	123	128	128	241	110	236									
160	135	96	166	171	111	174	178	149	188	128	128	135	128	128	90	158	76									
141	136	90	148	179	107	158	188	154	210	128	128	147	128	128	153	47	175									
122	137	84	130	188	104	142	198	158	233	128	128	159	128	128	124	217	114									
103	139	78	112	196	101	126	209	162	255	128	128	171	128	128												
249	129	139	245	120	136	241	122	125	75	128	128	183	128	128												
233	128	128	233	128	128	233	128	128	98	128	128	195	128	128												
214	129	122	215	137	125	216	138	132	120	128	128	207	128	128												
195	131	115	197	145	121	200	148	137	143	128	128	219	128	128												
176	132	109	179	154	118	184	158	141	165	128	128	231	128	128												
157	133	103	161	162	114	168	168	145	188	128	128	243	128	128												
138	135	96	143	171	111	152	178	149	210	128	128	255	128	128												
119	136	90	125	179	107	136	188	154	233	128	128	75	128	128												
100	137	84	108	188	104	120	198	158	255	128	128	87	128	128												
243	131	151	235	111	143	227	115	121	75	128	128	99	128	128												
226	129	139	222	120	136	219	122	125	98	128	128	111	128	128												
210	128	128	210	128	128	210	128	128	120	128	128	123	128	128												
191	129	122	192	137	125	194	138	132	143	128	128	135	128	128												
172	131	115	174	145	121	178	148	137	165	128	128	147	128	128												
153	132	109	156	154	118	162	158	141	188	128	128	159	128	128												
134	133	103	139	162	114	146	168	145	210	128	128	171	128	128												
115	135	96	121	171	111	129	178	149	233	128	128	183	128	128												
96	136	90	103	179	107	113	188	154	255	128	128	195	128	128												
237	132	162	225	103	151	213	109	118	75	128	128	207	128	128												
220	131	151	212	111	143	205	115	121	98	128	128	219	128	128												
204	129	139	200	120	136	196	122	125	120	128	128	231	128	128												
188	128	128	188	128	128	188	128	128	143	128	128	243	128	128												
169	129	122	170	137	125	171	138	132	165	128	128	255	128	128												
150	131	115	152	145	121	155	148	137	188	128	128	75	128	128												
131	132	109	134	154	118	139	158	141	210	128	128	87	128	128												
112	133	103	116	162	114	123	168	145	233	128	128	99	128	128												
93	135	96	98	171	111	107	178	149	255	128	128	111	128	128												
230	134	173	214	95	159	199	102	114				123	128	128												
214	132	162	202	103	151	191	109	118				135	128	128												
198	131	151	190	111	143	182	115	121				147	128	128												
181	129	139	177	120	136	174	122	125				159	128	128												
165	128	128	165	128	128	165	128	128				171	128	128												
146	129	122	147	137	125	149	138	132				183	128	128												
127	131	115	129	145	121	133	148	137				195	128	128												
108	132	109	112	154	118	117	158	141				207	128	128												
89	133	103	94	162	114	101	168	145				219	128	128												
224	135	185	204	87	166	186	96	111				231	128	128												
208	134	173	192	95	159	177	102	114				243	128	128												
192	132	162	180	103	151	168	109	118				255	128	128												
175	131	151	167	111	143	160	115	121				75	128	128												
159	129	139	155	120	136	151	122	125				87	128	128												
143	128	128	143	128	128	143	128	128				99	128	128												
124	129	122	125	137	125	126	138	132				111	128	128												
105	131	115	107	145	121	110	148	137				123	128	128												
86	132	109	89	154	118	94	158	141				135	128	128												
218	136	196	194	78	174	172	90	108				147	128	128												
202	135	185	182	87	166	163	96	111				159	128	128												
186	134	173	169	95	159	155	102	114				171	128	128												
169	132	162	157	103	151	146	109	118				183	128	128												
153	131	151	145	111	143	137	115	121				195	128	128												
136	129	139	132	120	136	129	122	125				207	128	128												
120	128	128	120	128	128	120	128	128				219	128	128												
101	129	122	102	137	125	104	138	132				231	128	128												
82	131	115	84	145	121	88	148	137				243	128	128												
212	138	207	184	70	181	158	83	104				255	128	128												
196	136	196	172	78	174	149	90	108																		
179	135	185	159	87	166	141	96	111																		
163	134	173	147	95	159	132	102	114																		
147	132	162	135	103	151	123	109	118																		
130	131	151	122	111	143	115	115	121																		
114	129	139	110	120	136	106	122	125																		
98	128	128	98	128	128	98	128	128																		
79	129	122	80	137	125	82	138	132																		
206	139	219	174	62	189	144	77	101																		
190	138	207	162	70	181	135	83	104																		
173	136	196	149	78	174	127	90	108																		
157	135	185	137	87	166	118	96	111																		
141	134	173	125	95	159	110	102	114																		
124	132	162	112	103	151	101	109	118																		
108	131	151	100	111	143	92	115	121																		
92	129	139	88	120	136	84	122	125																		
75	128	128	75	128	128	75	128	128																		
%XYZa_8bit,ICC			O:78	46	13	Y:191	220	42	L:36	72	30	C:40	60	142	V:28	22	74	M:82	44	64	N:15	15	17	W:242	255	278

% olv'*_8bit, 9x9x9 grid

255	255	255	255	255	255	255	255	255	255	255	255	255	255	255	255	255	255	255	255	255	255	255	255	255	255	255
223	255	251	223	236	255	241	223	255	223	254	255	223	229	255	250	223	255	223	248	255	223	223	255	255	223	250
191	255	246	191	216	255	227	191	255	191	252	255	191	204	255	245	191	255	191	240	255	191	191	255	255	191	246
159	255	242	159	197	255	213	159	255	159	251	255	159	178	255	240	159	255	159	233	255	160	159	255	255	159	241
128	255	238	128	177	255	199	128	255	128	249	255	128	152	255	235	128	255	128	225	255	128	128	255	255	128	237
96	255	234	96	158	255	185	96	255	96	248	255	96	126	255	230	96	255	96	218	255	96	96	255	255	96	232
64	255	229	64	138	255	171	64	255	64	246	255	64	101	255	224	64	255	64	210	255	64	64	255	255	64	228
32	255	225	32	119	255	157	32	255	32	245	255	32	75	255	219	32	255	32	203	255	33	32	255	255	32	223
0	255	221	0	99	255	143	0	255	0	244	255	0	49	255	214	0	255	0	195	255	1	0	255	255	0	219
255	223	229	255	252	223	223	255	228	255	227	223	248	255	223	223	255	234	255	235	223	237	255	223	223	255	239
223	223	223	223	223	223	223	223	223	223	223	223	223	223	223	223	223	223	223	223	223	223	223	223	223	223	223
191	223	219	191	204	223	209	191	223	191	222	223	191	197	223	218	191	223	191	216	223	191	191	223	223	191	219
159	223	215	159	184	223	195	159	223	159	220	223	159	172	223	213	159	223	159	208	223	160	159	223	223	159	214
128	223	210	128	165	223	181	128	223	128	219	223	128	146	223	208	128	223	128	201	223	128	128	223	223	128	210
96	223	206	96	145	223	167	96	223	96	217	223	96	120	223	203	96	223	96	193	223	96	96	223	223	96	205
64	223	202	64	126	223	153	64	223	64	216	223	64	95	223	198	64	223	64	186	223	64	64	223	223	64	200
32	223	197	32	106	223	139	32	223	32	215	223	32	69	223	193	32	223	32	178	223	32	32	223	223	32	196
0	223	193	0	87	223	125	0	223	0	213	223	0	43	223	187	0	223	0	171	223	1	0	223	223	0	191
255	191	204	255	248	191	191	255	201	255	200	191	242	255	191	191	255	213	255	216	191	220	255	191	191	255	224
223	191	197	223	220	191	191	223	196	223	195	191	217	223	191	191	223	202	223	203	191	206	223	191	191	223	208
191	191	191	191	191	191	191	191	191	191	191	191	191	191	191	191	191	191	191	191	191	191	191	191	191	191	191
159	191	187	159	172	191	177	159	191	159	190	191	159	166	191	186	159	191	159	184	191	159	159	191	191	159	187
128	191	183	128	152	191	163	128	191	128	188	191	128	140	191	181	128	191	128	176	191	128	128	191	191	128	182
96	191	178	96	133	191	149	96	191	96	187	191	96	114	191	176	96	191	96	169	191	96	96	191	191	96	178
64	191	174	64	113	191	135	64	191	64	186	191	64	88	191	171	64	191	64	161	191	64	64	191	191	64	173
32	191	170	32	94	191	121	32	191	32	184	191	32	63	191	166	32	191	32	154	191	32	32	191	191	32	169
0	191	165	0	74	191	107	0	191	0	183	191	0	37	191	161	0	191	0	147	191	1	0	191	191	0	164
255	159	178	255	245	159	159	255	174	255	172	159	235	255	159	159	255	191	255	196	159	202	255	159	159	255	208
223	159	172	223	216	159	159	223	169	223	168	159	210	223	159	159	223	181	223	184	159	188	223	159	159	223	192
191	159	166	191	188	159	159	191	164	191	164	159	185	191	159	159	191	170	191	172	159	174	191	159	159	191	176
159	159	159	159	159	159	159	159	159	159	159	159	159	159	159	159	159	159	159	159	159	159	159	159	159	159	159
128	159	155	128	140	159	145	128	159	128	158	159	128	134	159	154	128	159	128	152	159	128	128	159	159	128	155
96	159	151	96	120	159	131	96	159	96	157	159	96	108	159	149	96	159	96	144	159	96	96	159	159	96	150
64	159	146	64	101	159	117	64	159	64	155	159	64	82	159	144	64	159	64	137	159	64	64	159	159	64	146
32	159	142	32	82	159	103	32	159	32	154	159	32	57	159	139	32	159	32	130	159	32	32	159	159	32	141
0	159	138	0	62	159	89	0	159	0	152	159	0	31	159	134	0	159	0	122	159	1	0	159	159	0	137
255	128	152	255	241	128	128	255	148	255	144	128	229	255	128	128	255	170	255	176	128	185	255	128	128	255	193
223	128	146	223	213	128	128	223	143	223	140	128	203	223	128	128	223	160	223	164	128	170	223	128	128	223	176
191	128	140	191	184	128	128	191	138	191	136	128	178	191	128	128	191	149	191	152	128	156	191	128	128	191	160
159	128	134	159	156	128	128	159	133	159	132	128	153	159	128	128	159	138	159	140	128	142	159	128	128	159	144
128	128	128	128	128	128	128	128	128	128	128	128	128	128	128	128	128	128	128	128	128	128	128	128	128	128	128
96	128	123	96	108	128	114	96	128	96	126	128	96	102	128	122	96	128	96	120	128	96	96	128	128	96	123
64	128	119	64	89	128	100	64	128	64	125	128	64	76	128	117	64	128	64	113	128	64	64	128	128	64	118
32	128	115	32	69	128	86	32	128	32	123	128	32	50	128	112	32	128	32	105	128	32	32	128	128	32	114
0	128	110	0	50	128	72	0	128	0	122	128	0	25	128	107	0	128	0	98	128	0	0	128	128	0	109
255	96	126	255	238	96	96	255	121	255	116	96	222	255	96	96	255	149	255	157	96	167	255	96	96	255	177
223	96	120	223	210	96	96	223	116	223	112	96	197	223	96	96	223	138	223	145	96	153	223	96	96	223	161
191	96	114	191	181	96	96	191	111	191	108	96	171	191	96	96	191	128	191	132	96	138	191	96	96	191	145
159	96	108	159	153	96	96	159	106	159	104	96	146	159	96	96	159	117	159	120	96	124	159	96	96	159	128
128	96	102	128	124	96	96	128	101	128	100	96	121	128	96	96	128	106	128	108	96	110	128	96	96	128	112
96	96	96	96	96	96	96	96	96	96	96	96	96	96	96	96	96	96	96	96	96	96	96	96	96	96	96
64	96	91	64	76	96	82	64	96	64	94	96	64	70	96	91	64	96	64	88	96	64	64	96	96	64	91
32	96	87	32	57	96	68	32	96	32	93	96	32	44	96	85	32	96	32	81	96	32	32	96	96	32	87
0	96	83	0	37	96	54	0	96	0	91	96	0	19	96	80	0	96	0	73	96	0	0	96	96	0	82
255	64	101	255	235	64	64	255	94	255	89	64	215	255	64	64	255	128	255	137	64	149	255	64	64	255	162
223	64	94	223	206	64	64	223	89	223	84	64	190	223	64	64	223	117	223	125	64	135	223	64	64	223	145
191	64	88	191	178	64	64	191	84	191	80	64	165	191	64	64	191	106	191	113	64	121	191	64	64	191	129
159	64	82	159	149	64	64	159	79	159	76	64	140	159	64	64	159	96	159	100	64	107	159	64	64	159	113
128	64	76	128	121	64	64	128	74	128	72	64	114	128	64	64	128	85	128	88	64	92	128	64	64	128	96
96	64	70	96	92	64	64	96	69	96	68	64	89	96	64	64	96	74	96	76	64	78	96	64	64	96	80
64	64	64	64	64	64	64	64	64	64	64	64	64	64	64	64	64	64	64	64	64	64	64	64	64	64	64
32	64	59	32	44	64	50	32	64	32	62	64	32	38	64	59	32	64	32	56	64	32	32	64	64	32	59
0	64	55	0	25	64	36	0	64	0	61	64	0	12	64	54	0	64	0	49	64	0	0	64	64	0	55
255	32	75	255	231	32	32	255	67	255	61	32	209	255	32	32	255	107	255	118	32	132	255	32	32	255	146
223	32	69	223	203	32	32	223	62	223	57	32	183	223	32	32	223	96	223	105	32	118	223	32	32	223	130
191	32	63	191	174	32	32	191	57	191	53	32	158	191	32	32	191	85	191	93	32	103	191	32	32	191	113
159	32	56	159	146	32	32	159	52	159	48	32	133	159	32	32	159	75	159	81	32	89	159	32	32	159	97
128	32	50	128	117	32	32	128	47	128	44	32	108	128	32	32	128	64	128	69	32	75	128	32	32	128	81
96	32	44	96	89	32	32	96	42	96	40	32	82	96	32	32	96	53	96	56	32	60	96	32	32	96	64
64	32	38	64	60	32	32	64	37	64	36	32	57	64	32	32	64	43	64	44	32	46	64	32	32	64	48
32	32	32	32	32	32	32	32	32	32	32	32	32	32	32	32	32	32	32	32	32	32	32	32	32	32	32
0	32	28	0	12	32	18	0	32	0	30	32	0	6	32	27	0	32	0	24	32	0	0	32	32	0	27
255	0	49	255	228	0	0	255	40	255	33	0	202	255	0	0	255	85	255	98	0	114	255	0	0	255	130
223	0	43	223	199	0	0	223	35	223	29	0	177	223	0	0	223	75	223	86	0	100	223	0	0	223	114
191	0	37	191	171	0	0	191	30	191	25	0	152	191	0	0	191	64	191	73	0	86	191	0	0	191	98
159	0	31	159	142	0	0	159	25	159	21	0	126	159	0	0	159	53	159	61	0	71	159	0	0	159	82
128	0	25	128	114	0	0	128	20	128	17	0	101	128	0	0	128	43	128	49	0	57	128	0	0	128	65
96	0	18	96	85	0	0	96	15	96	12	0	76	96	0	0	96	32	96	37	0	43	96	0	0	96	49
64	0	12	64	57	0	0	64	10	64	8	0	51	64	0	0	64	21	64	24	0	29	64	0	0	64	33
32	0	6	32	28	0	0	32	5	32	4	0	25	32	0	0	32	11	32	12	0	14	32	0	0	32	16
0	0	0	0	0	0	0	0	0	0	0	0	0	0	0	0	0	0	0	0	0	0	0	0	0	0	0

% olv'*_8bit, 9x9x9 grid

255	255	255	255	255	255	255	255	255	0	0	0	0	0	0	0	0	0			
223	242	255	232	223	255	255	223	240	32	32	32	17	17	17	255	255	255			
191	228	255	209	191	255	255	191	225	64	64	64	34	34	34	255	0	49			
159	215	255	186	159	255	255	159	210	96	96	96	51	51	51	0	255	221			
128	201	255	163	128	255	255	128	194	128	128	128	68	68	68	255	228	0			
96	188	255	141	96	255	255	96	179	159	159	159	85	85	85	0	99	255			
64	174	255	118	64	255	255	64	164	191	191	191	102	102	102	0	255	40			
32	161	255	95	32	255	255	32	149	223	223	223	119	119	119	143	0	255			
0	147	255	72	0	255	255	0	134	255	255	255	136	136	136						
255	243	223	226	255	223	223	255	245	0	0	0	153	153	153						
223	223	223	223	223	223	223	223	223	32	32	32	170	170	170						
191	210	223	200	191	223	223	191	208	64	64	64	187	187	187						
159	196	223	177	159	223	223	159	193	96	96	96	204	204	204						
128	183	223	154	128	223	223	128	178	128	128	128	221	221	221						
96	169	223	132	96	223	223	96	163	159	159	159	238	238	238						
64	156	223	109	64	223	223	64	147	191	191	191	255	255	255						
32	142	223	86	32	223	223	32	132	223	223	223	0	0	0						
0	129	223	63	0	223	223	0	117	255	255	255	17	17	17						
255	232	191	198	255	191	191	255	235	0	0	0	34	34	34						
223	212	191	195	223	191	191	223	213	32	32	32	51	51	51						
191	191	191	191	191	191	191	191	191	64	64	64	68	68	68						
159	178	191	168	159	191	191	159	176	96	96	96	85	85	85						
128	164	191	145	128	191	191	128	161	128	128	128	102	102	102						
96	151	191	123	96	191	191	96	146	159	159	159	119	119	119						
64	137	191	100	64	191	191	64	131	191	191	191	136	136	136						
32	124	191	77	32	191	191	32	116	223	223	223	153	153	153						
0	111	191	54	0	191	191	0	100	255	255	255	170	170	170						
255	220	159	169	255	159	159	255	225	0	0	0	187	187	187						
223	200	159	166	223	159	159	223	203	32	32	32	204	204	204						
191	180	159	163	191	159	159	191	181	64	64	64	221	221	221						
159	159	159	159	159	159	159	159	159	96	96	96	238	238	238						
128	146	159	136	128	159	159	128	144	128	128	128	255	255	255						
96	132	159	114	96	159	159	96	129	159	159	159	0	0	0						
64	119	159	91	64	159	159	64	114	191	191	191	17	17	17						
32	106	159	68	32	159	159	32	99	223	223	223	34	34	34						
0	92	159	45	0	159	159	0	84	255	255	255	51	51	51						
255	209	128	141	255	128	128	255	215				68	68	68						
223	189	128	137	223	128	128	223	193				85	85	85						
191	168	128	134	191	128	128	191	171				102	102	102						
159	148	128	131	159	128	128	159	149				119	119	119						
128	128	128	128	128	128	128	128	128				136	136	136						
96	114	128	105	96	128	128	96	112				153	153	153						
64	101	128	82	64	128	128	64	97				170	170	170						
32	87	128	59	32	128	128	32	82				187	187	187						
0	74	128	36	0	128	128	0	67				204	204	204						
255	197	96	112	255	96	96	255	205				221	221	221						
223	177	96	109	223	96	96	223	183				238	238	238						
191	157	96	105	191	96	96	191	161				255	255	255						
159	136	96	102	159	96	96	159	140				0	0	0						
128	116	96	99	128	96	96	128	118				17	17	17						
96	96	96	96	96	96	96	96	96				34	34	34						
64	82	96	73	64	96	96	64	80				51	51	51						
32	69	96	50	32	96	96	32	65				68	68	68						
0	55	96	27	0	96	96	0	50				85	85	85						
255	186	64	83	255	64	64	255	195				102	102	102						
223	166	64	80	223	64	64	223	173				119	119	119						
191	145	64	77	191	64	64	191	152				136	136	136						
159	125	64	74	159	64	64	159	130				153	153	153						
128	104	64	70	128	64	64	128	108				170	170	170						
96	84	64	67	96	64	64	96	86				187	187	187						
64	64	64	64	64	64	64	64	64				204	204	204						
32	50	64	41	32	64	64	32	49				221	221	221						
0	37	64	18	0	64	64	0	33				238	238	238						
255	174	32	55	255	32	32	255	185				255	255	255						
223	154	32	52	223	32	32	223	164												
191	134	32	48	191	32	32	191	142												
159	113	32	45	159	32	32	159	120												
128	93	32	42	128	32	32	128	98												
96	73	32	38	96	32	32	96	76												
64	52	32	35	64	32	32	64	54												
32	32	32	32	32	32	32	32	32												
0	18	32	9	0	32	32	0	17												
255	163	0	26	255	0	0	255	176												
223	143	0	23	223	0	0	223	154												
191	122	0	20	191	0	0	191	132												
159	102	0	16	159	0	0	159	110												
128	81	0	13	128	0	0	128	88												
96	61	0	10	96	0	0	96	66												
64	41	0	7	64	0	0	64	44												
32	20	0	3	32	0	0	32	22												
0	0	0	0	0	0	0	0	0												

% cmyn'*_8bit, 9x9x9 grid

0	0	0	0	0	0	0	0	0	0	0	0	0	0	0	0	0	0	0	0	0	0	0	0	0	0	0	0	0	0	0	0	0
32	0	4	0	32	19	0	0	14	32	0	0	32	1	0	0	32	26	0	0	5	32	0	0	32	7	0	0	32	32	0	0	0	32	5	0
64	0	9	0	64	39	0	0	28	64	0	0	64	3	0	0	64	51	0	0	10	64	0	0	64	15	0	0	64	64	0	0	0	64	9	0
96	0	13	0	96	58	0	0	42	96	0	0	96	4	0	0	96	77	0	0	15	96	0	0	96	22	0	0	95	96	0	0	0	96	14	0
128	0	17	0	128	78	0	0	56	128	0	0	128	6	0	0	128	103	0	0	20	128	0	0	128	30	0	0	127	128	0	0	0	128	18	0
159	0	21	0	159	97	0	0	70	159	0	0	159	7	0	0	159	129	0	0	25	159	0	0	159	37	0	0	159	159	0	0	0	159	23	0
191	0	26	0	191	117	0	0	84	191	0	0	191	9	0	0	191	154	0	0	31	191	0	0	191	45	0	0	191	191	0	0	0	191	27	0
223	0	30	0	223	136	0	0	98	223	0	0	223	10	0	0	223	180	0	0	36	223	0	0	223	52	0	0	222	223	0	0	0	223	32	0
255	0	34	0	255	156	0	0	112	255	0	0	255	11	0	0	255	206	0	0	41	255	0	0	255	60	0	0	254	255	0	0	0	255	36	0
0	32	26	0	0	3	32	0	32	0	27	0	0	28	32	0	7	0	32	0	32	0	21	0	0	20	32	0	18	0	32	0	32	0	16	0
32	32	32	0	32	32	32	0	32	32	32	0	32	32	32	0	32	32	32	0	32	32	32	0	32	32	32	0	32	32	32	0	32	32	32	0
64	32	36	0	64	51	32	0	46	64	32	0	64	33	32	0	64	58	32	0	37	64	32	0	64	39	32	0	64	64	32	0	32	64	36	0
96	32	40	0	96	71	32	0	60	96	32	0	96	35	32	0	96	83	32	0	42	96	32	0	96	47	32	0	95	96	32	0	32	96	41	0
128	32	45	0	128	90	32	0	74	128	32	0	128	36	32	0	128	109	32	0	47	128	32	0	128	54	32	0	127	128	32	0	32	128	45	0
159	32	49	0	159	110	32	0	88	159	32	0	159	38	32	0	159	135	32	0	52	159	32	0	159	62	32	0	159	159	32	0	32	159	50	0
191	32	53	0	191	129	32	0	102	191	32	0	191	39	32	0	191	160	32	0	57	191	32	0	191	69	32	0	191	191	32	0	32	191	55	0
223	32	58	0	223	149	32	0	116	223	32	0	223	40	32	0	223	186	32	0	62	223	32	0	223	77	32	0	223	223	32	0	32	223	59	0
255	32	62	0	255	168	32	0	130	255	32	0	255	42	32	0	255	212	32	0	68	255	32	0	255	84	32	0	254	255	32	0	32	255	64	0
0	64	51	0	0	7	64	0	64	0	54	0	0	55	64	0	13	0	64	0	64	0	42	0	0	39	64	0	35	0	64	0	64	0	31	0
32	64	58	0	32	35	64	0	64	32	59	0	32	60	64	0	38	32	64	0	64	32	53	0	32	52	64	0	49	32	64	0	64	32	47	0
64	64	64	0	64	64	64	0	64	64	64	0	64	64	64	0	64	64	64	0	64	64	64	0	64	64	64	0	64	64	64	0	64	64	64	0
96	64	68	0	96	83	64	0	78	96	64	0	96	65	64	0	96	89	64	0	69	96	64	0	96	71	64	0	96	96	64	0	64	96	68	0
128	64	72	0	128	103	64	0	92	128	64	0	128	67	64	0	128	115	64	0	74	128	64	0	128	79	64	0	127	128	64	0	64	128	73	0
159	64	77	0	159	122	64	0	106	159	64	0	159	68	64	0	159	141	64	0	79	159	64	0	159	86	64	0	159	159	64	0	64	159	77	0
191	64	81	0	191	142	64	0	120	191	64	0	191	69	64	0	191	167	64	0	84	191	64	0	191	94	64	0	191	191	64	0	64	191	82	0
223	64	85	0	223	161	64	0	134	223	64	0	223	71	64	0	223	192	64	0	89	223	64	0	223	101	64	0	223	223	64	0	64	223	86	0
255	64	90	0	255	181	64	0	148	255	64	0	255	72	64	0	255	218	64	0	94	255	64	0	255	108	64	0	254	255	64	0	64	255	91	0
0	96	77	0	0	10	96	0	96	0	81	0	0	83	96	0	20	0	96	0	96	0	64	0	0	59	96	0	53	0	96	0	96	0	47	0
32	96	83	0	32	39	96	0	96	32	86	0	32	87	96	0	45	32	96	0	96	32	74	0	32	71	96	0	67	32	96	0	96	32	63	0
64	96	89	0	64	67	96	0	96	64	91	0	64	91	96	0	70	64	96	0	96	64	85	0	64	83	96	0	81	64	96	0	96	64	79	0
96	96	96	0	96	96	96	0	96	96	96	0	96	96	96	0	96	96	96	0	96	96	96	0	96	96	96	0	96	96	96	0	96	96	96	0
128	96	100	0	128	115	96	0	110	128	96	0	128	97	96	0	128	121	96	0	101	128	96	0	128	103	96	0	127	128	96	0	96	128	100	0
159	96	104	0	159	135	96	0	124	159	96	0	159	98	96	0	159	147	96	0	106	159	96	0	159	111	96	0	159	159	96	0	96	159	105	0
191	96	109	0	191	154	96	0	138	191	96	0	191	100	96	0	191	173	96	0	111	191	96	0	191	118	96	0	191	191	96	0	96	191	109	0
223	96	113	0	223	173	96	0	152	223	96	0	223	101	96	0	223	198	96	0	116	223	96	0	223	125	96	0	223	223	96	0	96	223	114	0
255	96	117	0	255	193	96	0	166	255	96	0	255	103	96	0	255	224	96	0	121	255	96	0	255	133	96	0	254	255	96	0	96	255	118	0
0	128	103	0	0	14	128	0	128	0	107	0	0	111	128	0	26	0	128	0	128	0	85	0	0	79	128	0	70	0	128	0	128	0	62	0
32	128	109	0	32	42	128	0	128	32	112	0	32	115	128	0	52	32	128	0	128	32	95	0	32	91	128	0	85	32	128	0	128	32	79	0
64	128	115	0	64	71	128	0	128	64	117	0	64	119	128	0	77	64	128	0	128	64	106	0	64	103	128	0	99	64	128	0	128	64	95	0
96	128	121	0	96	99	128	0	128	96	122	0	96	123	128	0	102	96	128	0	128	96	117	0	96	115	128	0	113	96	128	0	128	96	111	0
128	128	128	0	128	128	128	0	128	128	128	0	128	128	128	0	128	128	128	0	128	128	128	0	128	128	128	0	128	128	128	0	128	128	128	0
159	128	132	0	159	147	128	0	141	159	128	0	159	129	128	0	159	153	128	0	133	159	128	0	159	135	128	0	159	159	128	0	128	159	132	0
191	128	136	0	191	166	128	0	155	191	128	0	191	130	128	0	191	179	128	0	138	191	128	0	191	142	128	0	191	191	128	0	128	191	137	0
223	128	140	0	223	186	128	0	169	223	128	0	223	132	128	0	223	205	128	0	143	223	128	0	223	150	128	0	223	223	128	0	128	223	141	0
255	128	145	0	255	205	128	0	183	255	128	0	255	133	128	0	255	230	128	0	148	255	128	0	255	157	128	0	255	255	128	0	128	255	146	0
0	159	129	0	0	17	159	0	159	0	134	0	0	139	159	0	33	0	159	0	159	0	106	0	0	98	159	0	88	0	159	0	159	0	78	0
32	159	135	0	32	45	159	0	159	32	139	0	32	143	159	0	58	32	159	0	159	32	117	0	32	110	159	0	102	32	159	0	159	32	94	0
64	159	141	0	64	74	159	0	159	64	144	0	64	147	159	0	84	64	159	0	159	64	127	0	64	123	159	0	117	64	159	0	159	64	110	0
96	159	147	0	96	102	159	0	159	96	149	0	96	151	159	0	109	96	159	0	159	96	138	0	96	135	159	0	131	96	159	0	159	96	127	0
128	159	153	0	128	131	159	0	159	128	154	0	128	155	159	0	134	128	159	0	159	128	149	0	128	147	159	0	145	128	159	0	159	128	143	0
159	159	159	0	159	159	159	0	159	159	159	0	159	159	159	0	159	159	159	0	159	159	159	0	159	159	159	0	159	159	159	0	159	159	159	0
191	159	164	0	191	179	159	0	173	191	159	0	191	161	159	0	191	185	159	0	164	191	159	0	191	167	159	0	191	191	159	0	159	191	164	0
223	159	168	0	223	198	159	0	187	223	159	0	223	162	159	0	223	211	159	0	170	223	159	0	223	174	159	0	223	223	159	0	159	223	168	0
255	159	172	0	255	218	159	0	201	255	159	0	255	164	159	0	255	236	159	0	175	255	159	0	255	182	159	0	255	255	159	0	159	255	173	0
0	191	154	0	0	20	191	0	191	0	161	0	0	166	191	0	40	0	191	0	191	0	127	0	0	118	191	0	106	0	191	0	191	0	93	0
32	191	161	0	32	49	191	0	191	32	166	0	32	171	191	0	65	32	191	0	191	32	138	0	32	130	191	0	120	32	191	0	191	32	110	0
64	191	167	0	64	77	191	0	191	64	171	0	64	175	191	0	90	64	191	0	191	64	149	0	64	142	191	0	134	64	191	0	191	64	126	0
96	191	173	0	96	106	191	0	191	96	176	0	96	179	191	0	115	96	191	0	191	96	159	0	96	155	191	0	148	96	191	0	191	96	142	0
128	191	179	0	128	134	191	0	191	128	181	0	128	183	191	0	141	128	191	0	191	128	170	0	128	167	191	0	163	128	191	0	191	128	159	0
159	191	185	0	159	163	191	0	191	159	186	0	159	187	191	0	166	159	191	0	191	159	181	0	159	179	191	0	177	159	191	0	191	159	175	0
191	191	191	0	191	191	191	0	191	191	191	0	191	191	191	0	191	191	191	0	191	191	191	0	191	191	191	0	191	191	191	0	191	191	191	0
223	191	196	0	223	211	191	0	205	223	191	0	223	193	191	0	223	217	191	0	196	223	191	0	223	199	191	0	223	223	191	0	191	223	196	0
255	191	200	0	255	230	191	0	219	255	191	0	255	194	191	0	255	243	191	0	201	255	191	0	255	206	191	0	255	255	191	0	191	255	200	0
0	223	180	0	0	24	223	0	223	0	188	0	0	194	223	0	46	0	223	0	223	0	148	0	0	137	223	0	123	0	223	0	223	0	109	0
32	223	186	0	32	52	223	0	223	32	193	0	32	198	223	0	72	32	223	0	223	32	159	0	32	150	223	0	137	32	223	0	223	32	125	0
64	223	192	0	64	81	223	0	223	64	198	0	64	202	223	0	97	64	223	0	223	64	170	0	64	162	223	0	152	64	223	0	223	64	142	0
96	223	199	0	96	109	223	0	223	96	203	0	96	207	223	0	122	96	223	0	223	96	180	0	96	174	223	0	166	96	223	0	223	96	158	0
128	223	205	0	128	138	223	0	223	128	208	0	128	211	223	0	147	128	223	0	223	128	191	0	128	186	223	0	180	128	223	0	223	128	174	0
159	223	211	0	159	166	223	0	223	159	213	0	159	215	223	0	173	159	223	0	223	159	202	0	159	199	223	0	195	159	223	0	223	159	191	0
191	223	217	0	191	195	223	0	223	191	218	0	191	219	223	0	198	191	223	0	223	191	212	0	191	211	223	0	209	191	223	0	223	191	207	0
223	223	223	0	223	223	223	0	223	223	223	0	223	223	223	0	223	223	223	0	223	223	223	0	223	223	223	0	223	223	223	0	223	223	223	0
255	223	227	0	255	243	223	0	237	255	223	0	255	225	223	0	255	249	223	0	228	255	223	0	255	231	223	0	255	255	223	0	223	255	228	0
0	255	206	0	0	27	255	0	255	0	215	0	0	222	255	0	53	0	255	0	255	0	170	0	0	157	255	0	141	0	255	0	255	0	125	0
32	255	212	0	32	56	255	0	255	32	220	0	32	226	255	0	78	32	255	0	255	32	180	0	32	169	255	0	155	32	255	0	255	32	141	0
64	255	218	0	64	84	255	0	255	64	225	0	64	230	255	0	103	64	255	0	255	64	191	0	64	182	255	0	169	64	255	0	255	64	157	0
96	255	224	0	96	113	255	0	255	96	230	0	96	234	255	0	129	96	255	0	255	96	202	0	96	194	255	0	184	96	255	0	255	96	173	0
128	255	230	0	128	141	255	0	255	128	235	0	128	238	255	0	154	128	255	0	255	128	212	0	128	206	255	0	198	128	255	0	255	128	190	0
159	255	237	0	159	170	255	0	255	159	240	0	159	243	255	0	179	159	255	0	255	159	223	0	159	218	255	0	212	159	255	0	255	159	206	0
191	255	243	0	191	198	255	0	255	191	245	0	191	247	255	0	204	191	255	0	255	191	234	0	191	231	255	0	226	191	255	0	255	191	222	0
223	255	249	0	223	227	255	0	255	223	250	0	223	251	255	0	230	223	255	0	255	223	244	0	223	243	255	0	241	223	255	0	255	223	239	0
255	255	255	0	255	255	255	0	255	255	255	0	255	255	255	0	255	255	255	0	255	255	255	0	255	255	255	0	255	255	255	0	255	255	255	0

```
% cmyn'*_8bit, 9x9x9 grid
0   0   0   0     0   0   0   0     0   0   0   0     255 255 255 0     255 255 255 0     255 255 255 0
32  13  0   0     23  32  0   0     0   32  15  0     223 223 223 0     238 238 238 0     0   0   0   0
64  27  0   0     46  64  0   0     0   64  30  0     191 191 191 0     221 221 221 0     0   255 206 0
96  40  0   0     69  96  0   0     0   96  45  0     159 159 159 0     204 204 204 0     255 0   34  0
128 54  0   0     92  128 0   0     0   128 61  0     128 128 128 0     187 187 187 0     0   27  255 0
159 67  0   0     114 159 0   0     0   159 76  0     96  96  96  0     170 170 170 0     255 156 0   0
191 81  0   0     137 191 0   0     0   191 91  0     64  64  64  0     153 153 153 0     255 0   215 0
223 94  0   0     160 223 0   0     0   223 106 0     32  32  32  0     136 136 136 0     112 255 0   0
255 108 0   0     183 255 0   0     0   255 121 0     0   0   0   0     119 119 119 0
0   12  32  0     29  0   32  0     32  0   10  0     255 255 255 0     102 102 102 0
32  32  32  0     32  32  32  0     32  32  32  0     223 223 223 0     85  85  85  0
64  45  32  0     55  64  32  0     32  64  47  0     191 191 191 0     68  68  68  0
96  59  32  0     78  96  32  0     32  96  62  0     159 159 159 0     51  51  51  0
128 72  32  0     101 128 32  0     32  128 77  0     128 128 128 0     34  34  34  0
159 86  32  0     123 159 32  0     32  159 92  0     96  96  96  0     17  17  17  0
191 99  32  0     146 191 32  0     32  191 108 0     64  64  64  0     0   0   0   0
223 113 32  0     169 223 32  0     32  223 123 0     32  32  32  0     255 255 255 0
255 126 32  0     192 255 32  0     32  255 138 0     0   0   0   0     238 238 238 0
0   23  64  0     57  0   64  0     64  0   20  0     255 255 255 0     221 221 221 0
32  43  64  0     60  32  64  0     64  32  42  0     223 223 223 0     204 204 204 0
64  64  64  0     64  64  64  0     64  64  64  0     191 191 191 0     187 187 187 0
96  77  64  0     87  96  64  0     64  96  79  0     159 159 159 0     170 170 170 0
128 91  64  0     110 128 64  0     64  128 94  0     128 128 128 0     153 153 153 0
159 104 64  0     132 159 64  0     64  159 109 0     96  96  96  0     136 136 136 0
191 118 64  0     155 191 64  0     64  191 124 0     64  64  64  0     119 119 119 0
223 131 64  0     178 223 64  0     64  223 139 0     32  32  32  0     102 102 102 0
255 144 64  0     201 255 64  0     64  255 155 0     0   0   0   0     85  85  85  0
0   35  96  0     86  0   96  0     96  0   30  0     255 255 255 0     68  68  68  0
32  55  96  0     89  32  96  0     96  32  52  0     223 223 223 0     51  51  51  0
64  75  96  0     92  64  96  0     96  64  74  0     191 191 191 0     34  34  34  0
96  96  96  0     96  96  96  0     96  96  96  0     159 159 159 0     17  17  17  0
128 109 96  0     119 128 96  0     96  128 111 0     128 128 128 0     0   0   0   0
159 123 96  0     141 159 96  0     96  159 126 0     96  96  96  0     255 255 255 0
191 136 96  0     164 191 96  0     96  191 141 0     64  64  64  0     238 238 238 0
223 149 96  0     187 223 96  0     96  223 156 0     32  32  32  0     221 221 221 0
255 163 96  0     210 255 96  0     96  255 171 0     0   0   0   0     204 204 204 0
0   46  128 0     114 0   128 0     128 0   40  0                       187 187 187 0
32  66  128 0     118 32  128 0     128 32  62  0                       170 170 170 0
64  87  128 0     121 64  128 0     128 64  84  0                       153 153 153 0
96  107 128 0     124 96  128 0     128 96  106 0                       136 136 136 0
128 128 128 0     128 128 128 0     128 128 128 0                       119 119 119 0
159 141 128 0     150 159 128 0     128 159 143 0                       102 102 102 0
191 154 128 0     173 191 128 0     128 191 158 0                       85  85  85  0
223 168 128 0     196 223 128 0     128 223 173 0                       68  68  68  0
255 181 128 0     219 255 128 0     128 255 188 0                       51  51  51  0
0   58  159 0     143 0   159 0     159 0   50  0                       34  34  34  0
32  78  159 0     146 32  159 0     159 32  72  0                       17  17  17  0
64  98  159 0     150 64  159 0     159 64  94  0                       0   0   0   0
96  119 159 0     153 96  159 0     159 96  115 0                       255 255 255 0
128 139 159 0     156 128 159 0     159 128 137 0                       238 238 238 0
159 159 159 0     159 159 159 0     159 159 159 0                       221 221 221 0
191 173 159 0     182 191 159 0     159 191 175 0                       204 204 204 0
223 186 159 0     205 223 159 0     159 223 190 0                       187 187 187 0
255 200 159 0     228 255 159 0     159 255 205 0                       170 170 170 0
0   69  191 0     172 0   191 0     191 0   60  0                       153 153 153 0
32  89  191 0     175 32  191 0     191 32  82  0                       136 136 136 0
64  110 191 0     178 64  191 0     191 64  103 0                       119 119 119 0
96  130 191 0     181 96  191 0     191 96  125 0                       102 102 102 0
128 151 191 0     185 128 191 0     191 128 147 0                       85  85  85  0
159 171 191 0     188 159 191 0     191 159 169 0                       68  68  68  0
191 191 191 0     191 191 191 0     191 191 191 0                       51  51  51  0
223 205 191 0     214 223 191 0     191 223 206 0                       34  34  34  0
255 218 191 0     237 255 191 0     191 255 222 0                       17  17  17  0
0   81  223 0     200 0   223 0     223 0   70  0                       0   0   0   0
32  101 223 0     203 32  223 0     223 32  91  0
64  121 223 0     207 64  223 0     223 64  113 0
96  142 223 0     210 96  223 0     223 96  135 0
128 162 223 0     213 128 223 0     223 128 157 0
159 182 223 0     217 159 223 0     223 159 179 0
191 203 223 0     220 191 223 0     223 191 201 0
223 223 223 0     223 223 223 0     223 223 223 0
255 237 223 0     246 255 223 0     223 255 238 0
0   92  255 0     229 0   255 0     255 0   79  0
32  112 255 0     232 32  255 0     255 32  101 0
64  133 255 0     235 64  255 0     255 64  123 0
96  153 255 0     239 96  255 0     255 96  145 0
128 174 255 0     242 128 255 0     255 128 167 0
159 194 255 0     245 159 255 0     255 159 189 0
191 214 255 0     248 191 255 0     255 191 211 0
223 235 255 0     252 223 255 0     255 223 233 0
255 255 255 0     255 255 255 0     255 255 255 0
```