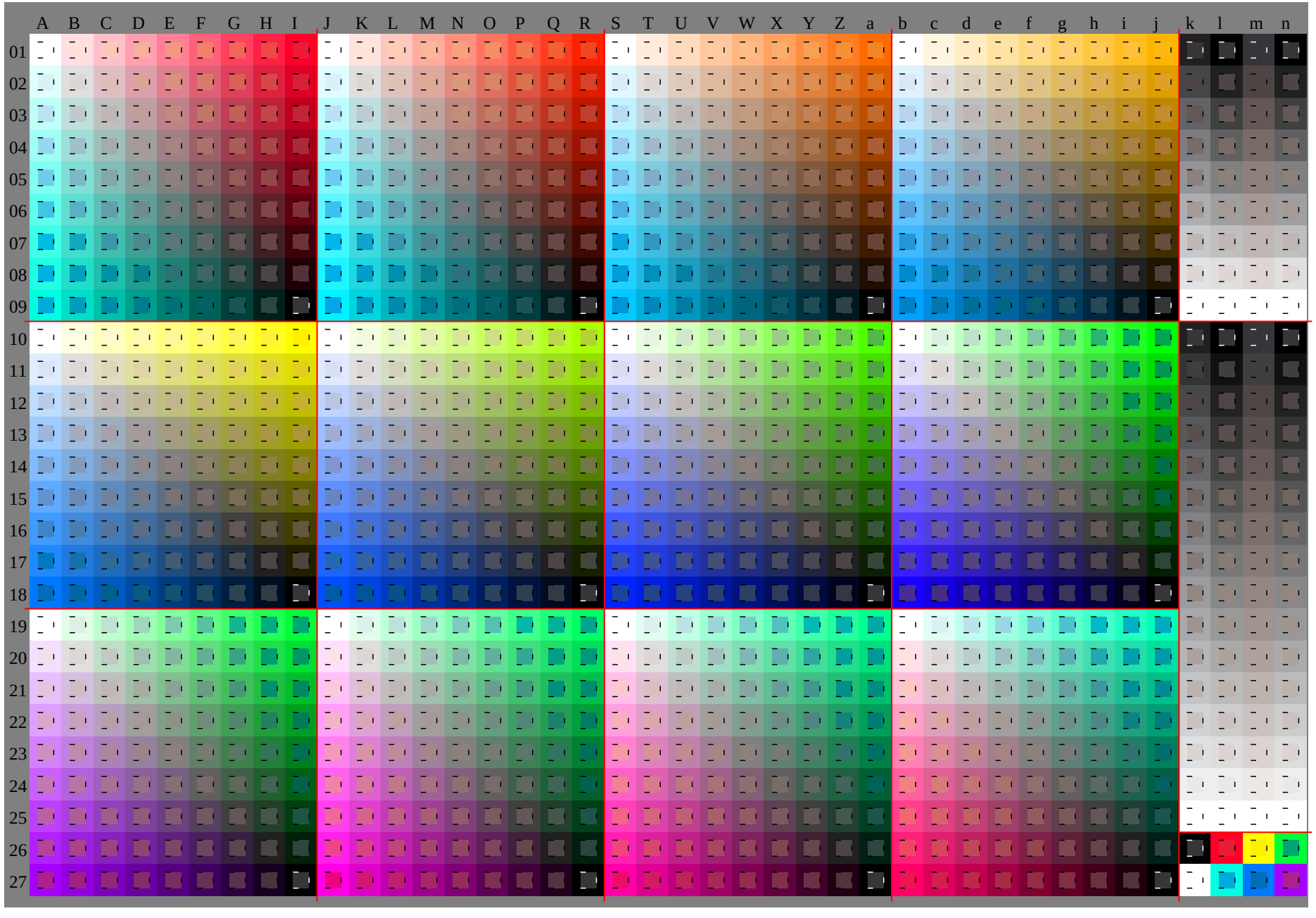

TUB-Registrierung: 20091101-HG49/HG49L0FP.PDF /.PS
Anwendung für Beurteilung und Messung von Drucker– oder Monitorsystemen, Yr=2.5, XYZ

TUB-Material: Code=rha4ta

Siehe Original/Kopie: http://web.me.com/klaus.richter/HG49/HG49L0FP.PDF /.PS
Technische Information: http://www.ps.bam.deV 2.1, io=1,, Cx=0; cf1=0.70; nt=0.18; nx=1.0

TUB-Prüfvorlage HG49; Relatives Elementar-Farbsystem O
D65: 1080 Normfarben, Separationen und 23 Datentabellen

Eingabe: *000n / w / nnn0 / www set...*
Ausgabe: keine Eingabeänderung

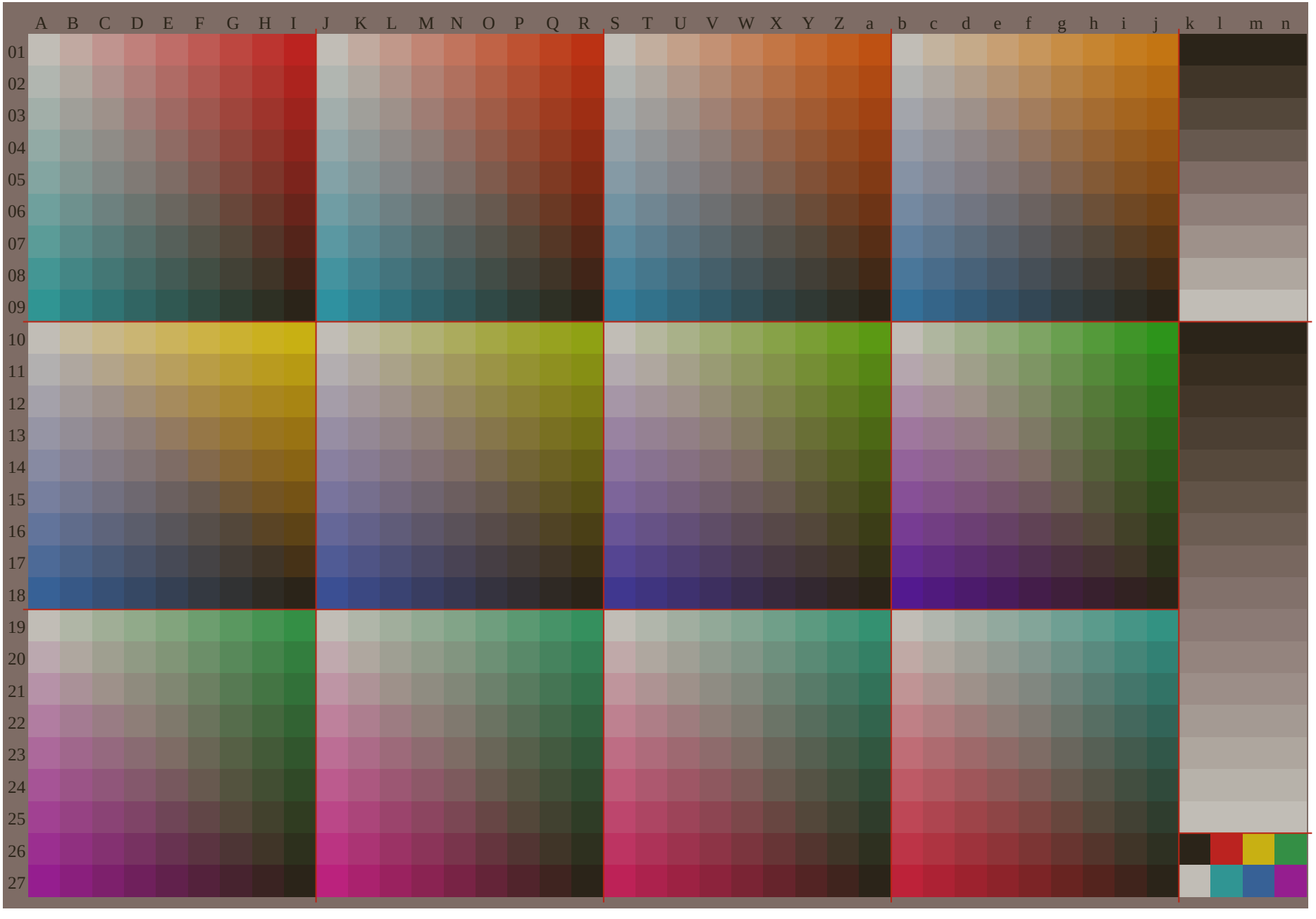

TUB-Registrierung: 20091101-HG49/HG49L0FP.PDF /.PS TUB-Material: Code=rha4ta
Anwendung für Beurteilung und Messung von Drucker− oder Monitorsystemen, Yr=2.5, XYZ

Siehe Original/Kopie: http://web.me.com/klaus.richter/HG49/HG49L0FP.PDF /.PS
Technische Information: http://www.ps.bam.deV 2.1, io=1,, Cx=0; cf1=0.70; nt=0.18; nx=1.0

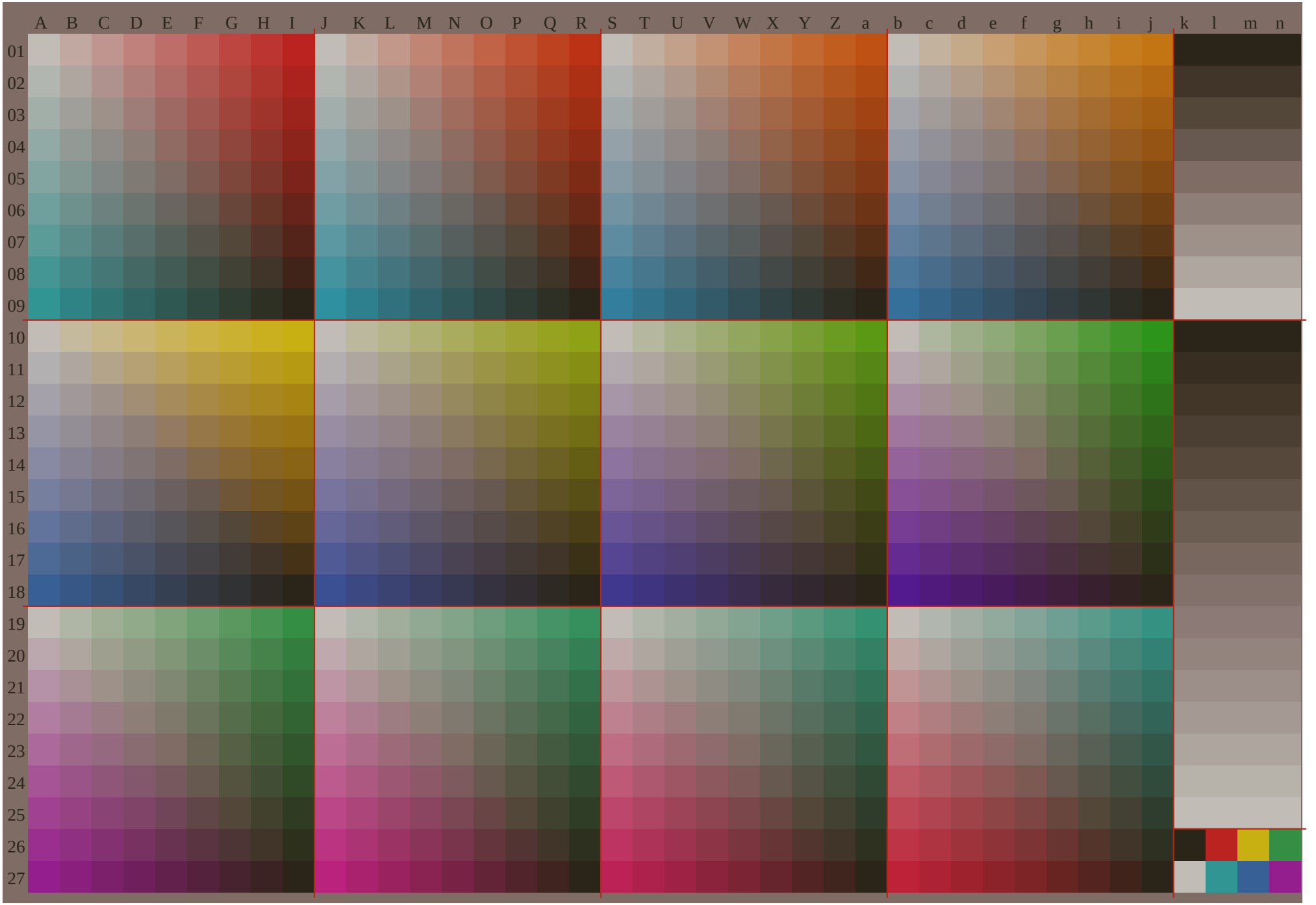
A B C D E F G H I J K L M N O P Q R S T U V W X Y Z a b c d e f g h i j k l m n
01 02 03 04 05 06 07 08 09 10 11 12 13 14 15 16 17 18 19 20 21 22 23 24 25 26 27

A B C D E F G H I J K L M N O P Q R S T U V W X Y Z a b c d e f g h i j k l m n
01 02 03 04 05 06 07 08 09 10 11 12 13 14 15 16 17 18 19 20 21 22 23 24 25 26 27
olv*-Daten, keine cmyn*-Separation

A B C D E F G H I J K L M N O P Q R S T U V W X Y Z a b c d e f g h i j k l m n
01 02 03 04 05 06 07 08 09 10 11 12 13 14 15 16 17 18 19 20 21 22 23 24 25 26 27
olv*-Daten, keine cmyn*-Separation

A B C D E F G H I J K L M N O P Q R S T U V W X Y Z a b c d e f g h i j k l m n
01 02 03 04 05 06 07 08 09 10 11 12 13 14 15 16 17 18 19 20 21 22 23 24 25 26 27
olv*-Daten, keine cmyn*-Separation

A B C D E F G H I J K L M N O P Q R S T U V W X Y Z a b c d e f g h i j k l m n
01 02 03 04 05 06 07 08 09 10 11 12 13 14 15 16 17 18 19 20 21 22 23 24 25 26 27
olv*-Daten, keine cmyn*-Separation

	A	B	C	D	E	F	G	H	I	J	K	L	M	N	O	P	Q	R	S	T	U	V	W	X	Y	Z	a	b	c	d	e	f	g	h	i	j	k	*lab*olv**
01	1.0	1.0	1.0	1.0	1.0	1.0	1.0	1.0	1.0	1.0	1.0	1.0	1.0	1.0	1.0	1.0	1.0	1.0	1.0	1.0	1.0	1.0	1.0	1.0	1.0	1.0	1.0	1.0	1.0	1.0	1.0	1.0	1.0	1.0	1.0	1.0	0.0	0.0	0.0	0.0
	1.0	0.880	0.750	0.630	0.5	0.380	0.250	0.130	0	1.0	0.890	0.780	0.670	0.560	0.450	0.340	0.230	0.131	1.0	0.930	0.850	0.780	0.710	0.630	0.560	0.490	0.421	1.0	0.960	0.930	0.890	0.850	0.820	0.780	0.740	0.710	0.0	0.0	0.0	0.0
	1.0	0.9	0.790	0.690	0.580	0.480	0.370	0.270	0.161	1.0	0.880	0.750	0.630	0.5	0.380	0.250	0.130	0	1.0	0.880	0.750	0.630	0.5	0.380	0.250	0.130	0	1.0	0.880	0.750	0.630	0.5	0.380	0.250	0.130	0	0.0	0.0	0.0	0.0
02	0.880	0.880	0.880	0.880	0.880	0.880	0.880	0.880	0.880	0.880	0.880	0.880	0.880	0.880	0.880	0.880	0.880	0.880	0.880	0.880	0.880	0.880	0.880	0.880	0.880	0.880	0.880	0.880	0.880	0.880	0.880	0.880	0.880	0.880	0.880	0.880	0.130	0.130	0.130	0.13
	1.0	0.880	0.750	0.630	0.5	0.380	0.250	0.130	0	0.990	0.880	0.770	0.660	0.550	0.440	0.330	0.220	0.110	0.970	0.880	0.8	0.730	0.660	0.580	0.510	0.440	0.360	0.950	0.880	0.840	0.8	0.760	0.730	0.690	0.650	0.620	0.130	0.130	0.130	0.13
	0.990	0.880	0.770	0.670	0.560	0.460	0.350	0.250	0.141	1.0	0.880	0.750	0.630	0.5	0.380	0.250	0.130	0	1.0	0.880	0.750	0.630	0.5	0.380	0.250	0.130	0	1.0	0.880	0.750	0.630	0.5	0.380	0.250	0.130	0	0.130	0.130	0.130	0.13
03	0.750	0.750	0.750	0.750	0.750	0.750	0.750	0.750	0.750	0.750	0.750	0.750	0.750	0.750	0.750	0.750	0.750	0.750	0.750	0.750	0.750	0.750	0.750	0.750	0.750	0.750	0.750	0.750	0.750	0.750	0.750	0.750	0.750	0.750	0.750	0.750	0.250	0.250	0.250	0.25
	1.0	0.880	0.750	0.630	0.5	0.380	0.250	0.130	0	0.990	0.870	0.750	0.640	0.530	0.420	0.310	0.2	0.090	0.950	0.850	0.750	0.680	0.6	0.530	0.460	0.380	0.310	0.910	0.830	0.750	0.710	0.680	0.640	0.6	0.570	0.530	0.250	0.250	0.250	0.25
	0.970	0.860	0.750	0.650	0.540	0.440	0.330	0.230	0.121	1.0	0.880	0.750	0.630	0.5	0.380	0.250	0.130	0	1.0	0.880	0.750	0.630	0.5	0.380	0.250	0.130	0	1.0	0.880	0.750	0.630	0.5	0.380	0.250	0.130	0	0.250	0.250	0.250	0.25
04	0.630	0.630	0.630	0.630	0.630	0.630	0.630	0.630	0.630	0.630	0.630	0.630	0.630	0.630	0.630	0.630	0.630	0.630	0.630	0.630	0.630	0.630	0.630	0.630	0.630	0.630	0.630	0.630	0.630	0.630	0.630	0.630	0.630	0.630	0.630	0.630	0.380	0.380	0.380	0.38
	1.0	0.880	0.750	0.630	0.5	0.380	0.250	0.130	0	0.980	0.860	0.740	0.630	0.520	0.410	0.3	0.190	0.080	0.920	0.820	0.720	0.630	0.550	0.480	0.410	0.330	0.260	0.860	0.780	0.7	0.630	0.590	0.550	0.510	0.480	0.440	0.380	0.380	0.380	0.38
	0.960	0.850	0.740	0.630	0.520	0.420	0.310	0.210	0.1	1.0	0.880	0.750	0.630	0.5	0.380	0.250	0.130	0	1.0	0.880	0.750	0.630	0.5	0.380	0.250	0.130	0	1.0	0.880	0.750	0.630	0.5	0.380	0.250	0.130	0	0.380	0.380	0.380	0.38
05	0.5	0.5	0.5	0.5	0.5	0.5	0.5	0.5	0.5	0.5	0.5	0.5	0.5	0.5	0.5	0.5	0.5	0.5	0.5	0.5	0.5	0.5	0.5	0.5	0.5	0.5	0.5	0.5	0.5	0.5	0.5	0.5	0.5	0.5	0.5	0.5	0.5	0.5	0.5	0.5
	1.0	0.880	0.750	0.630	0.5	0.380	0.250	0.130	0	0.980	0.860	0.740	0.620	0.5	0.390	0.280	0.170	0.060	0.9	0.8	0.7	0.6	0.5	0.430	0.350	0.280	0.210	0.820	0.740	0.660	0.580	0.5	0.460	0.430	0.390	0.350	0.5	0.5	0.5	0.5
	0.940	0.830	0.720	0.610	0.5	0.4	0.290	0.190	0.081	1.0	0.880	0.750	0.630	0.5	0.380	0.250	0.130	0	1.0	0.880	0.750	0.630	0.5	0.380	0.250	0.130	0	1.0	0.880	0.750	0.630	0.5	0.380	0.250	0.130	0	0.5	0.5	0.5	0.5
06	0.380	0.380	0.380	0.380	0.380	0.380	0.380	0.380	0.380	0.380	0.380	0.380	0.380	0.380	0.380	0.380	0.380	0.380	0.380	0.380	0.380	0.380	0.380	0.380	0.380	0.380	0.380	0.380	0.380	0.380	0.380	0.380	0.380	0.380	0.380	0.380	0.630	0.630	0.630	0.63
	1.0	0.880	0.750	0.630	0.5	0.380	0.250	0.130	0	0.970	0.850	0.730	0.610	0.490	0.380	0.270	0.160	0.050	0.870	0.770	0.670	0.570	0.470	0.380	0.3	0.230	0.160	0.770	0.690	0.610	0.530	0.450	0.380	0.340	0.3	0.260	0.630	0.630	0.630	0.63
	0.930	0.820	0.710	0.6	0.490	0.380	0.270	0.170	0.061	1.0	0.880	0.750	0.630	0.5	0.380	0.250	0.130	0	1.0	0.880	0.750	0.630	0.5	0.380	0.250	0.130	0	1.0	0.880	0.750	0.630	0.5	0.380	0.250	0.130	0	0.630	0.630	0.630	0.63
07	0.250	0.250	0.250	0.250	0.250	0.250	0.250	0.250	0.250	0.250	0.250	0.250	0.250	0.250	0.250	0.250	0.250	0.250	0.250	0.250	0.250	0.250	0.250	0.250	0.250	0.250	0.250	0.250	0.250	0.250	0.250	0.250	0.250	0.250	0.250	0.250	0.750	0.750	0.750	0.75
	1.0	0.880	0.750	0.630	0.5	0.380	0.250	0.130	0	0.970	0.850	0.730	0.610	0.490	0.370	0.250	0.140	0.030	0.840	0.750	0.650	0.550	0.450	0.350	0.250	0.180	0.1	0.720	0.650	0.570	0.490	0.410	0.330	0.250	0.210	0.180	0.750	0.750	0.750	0.75
	0.910	0.8	0.690	0.580	0.470	0.360	0.250	0.150	0.041	1.0	0.880	0.750	0.630	0.5	0.380	0.250	0.130	0	1.0	0.880	0.750	0.630	0.5	0.380	0.250	0.130	0	1.0	0.880	0.750	0.630	0.5	0.380	0.250	0.130	0	0.750	0.750	0.750	0.75
08	0.130	0.130	0.130	0.130	0.130	0.130	0.130	0.130	0.130	0.130	0.130	0.130	0.130	0.130	0.130	0.130	0.130	0.130	0.130	0.130	0.130	0.130	0.130	0.130	0.130	0.130	0.130	0.130	0.130	0.130	0.130	0.130	0.130	0.130	0.130	0.130	0.880	0.880	0.880	0.88
	1.0	0.880	0.750	0.630	0.5	0.380	0.250	0.130	0	0.960	0.840	0.720	0.6	0.480	0.360	0.240	0.130	0.020	0.820	0.720	0.620	0.520	0.420	0.320	0.220	0.130	0.050	0.680	0.6	0.520	0.440	0.360	0.280	0.2	0.130	0.090	0.880	0.880	0.880	0.88
	0.9	0.790	0.680	0.570	0.460	0.350	0.240	0.130	0.021	1.0	0.880	0.750	0.630	0.5	0.380	0.250	0.130	0	1.0	0.880	0.750	0.630	0.5	0.380	0.250	0.130	0	1.0	0.880	0.750	0.630	0.5	0.380	0.250	0.130	0	0.880	0.880	0.880	0.88
09	0.0	0.0	0.0	0.0	0.0	0.0	0.0	0.0	0.0	0.0	0.0	0.0	0.0	0.0	0.0	0.0	0.0	0.0	0.0	0.0	0.0	0.0	0.0	0.0	0.0	0.0	0.0	0.0	0.0	0.0	0.0	0.0	0.0	0.0	0.0	0.0	1.0	1.0	1.0	1.0
	1.0	0.880	0.750	0.630	0.5	0.380	0.250	0.130	0	0.950	0.830	0.720	0.6	0.480	0.360	0.240	0.120	0	0.790	0.690	0.590	0.5	0.4	0.3	0.2	0.1	0	0.630	0.550	0.470	0.4	0.320	0.240	0.160	0.080	0	1.0	1.0	1.0	1.0
	0.880	0.770	0.660	0.550	0.440	0.330	0.220	0.110	0	1.0	0.880	0.750	0.630	0.5	0.380	0.250	0.130	0	1.0	0.880	0.750	0.630	0.5	0.380	0.250	0.130	0	1.0	0.880	0.750	0.630	0.5	0.380	0.250	0.130	0	1.0	1.0	1.0	1.0
10	1.0	1.0	1.0	1.0	1.0	1.0	1.0	1.0	1.0	1.0	0.960	0.920	0.870	0.830	0.790	0.750	0.7	0.661	0.0	0.910	0.830	0.740	0.660	0.570	0.490	0.4	0.311	0.0	0.880	0.750	0.630	0.5	0.380	0.250	0.130	0	0.0	0.0	0.0	0.0
	1.0	1.0	1.0	1.0	1.0	1.0	1.0	1.0	1.0	1.0	1.0	1.0	1.0	1.0	1.0	1.0	1.0	1.0	1.0	1.0	1.0	1.0	1.0	1.0	1.0	1.0	1.0	1.0	1.0	1.0	1.0	1.0	1.0	1.0	1.0	1.0	0.0	0.0	0.0	0.0
	1.0	0.880	0.750	0.630	0.5	0.380	0.250	0.130	0	1.0	0.880	0.750	0.630	0.5	0.380	0.250	0.130	0	1.0	0.880	0.750	0.630	0.5	0.380	0.250	0.130	0	1.0	0.880	0.750	0.630	0.510	0.390	0.260	0.140	0.02	0.0	0.0	0.0	0.0
11	0.880	0.880	0.880	0.880	0.880	0.880	0.880	0.880	0.880	0.880	0.880	0.830	0.790	0.750	0.710	0.660	0.620	0.580	0.880	0.880	0.790	0.7	0.620	0.530	0.450	0.360	0.280	0.890	0.880	0.750	0.630	0.5	0.380	0.250	0.130	0	0.070	0.070	0.070	0.07
	0.930	0.880	0.870	0.870	0.870	0.870	0.870	0.870	0.870	0.910	0.880	0.880	0.880	0.880	0.880	0.880	0.880	0.880	0.890	0.880	0.880	0.880	0.880	0.880	0.880	0.880	0.880	0.880	0.880	0.880	0.880	0.880	0.880	0.880	0.880	0.880	0.070	0.070	0.070	0.07
	1.0	0.880	0.750	0.630	0.5	0.380	0.250	0.130	0	1.0	0.880	0.750	0.630	0.5	0.380	0.250	0.130	0	1.0	0.880	0.750	0.630	0.5	0.380	0.250	0.130	0	1.0	0.880	0.750	0.630	0.510	0.380	0.260	0.140	0.02	0.070	0.070	0.070	0.07
12	0.750	0.750	0.750	0.750	0.750	0.750	0.750	0.750	0.750	0.750	0.750	0.750	0.710	0.670	0.620	0.580	0.540	0.5	0.750	0.750	0.750	0.660	0.580	0.490	0.410	0.320	0.240	0.780	0.760	0.750	0.630	0.5	0.380	0.250	0.130	0	0.130	0.130	0.130	0.13
	0.870	0.810	0.750	0.750	0.750	0.750	0.750	0.750	0.750	0.830	0.790	0.750	0.750	0.750	0.750	0.750	0.750	0.750	0.780	0.770	0.750	0.750	0.750	0.750	0.750	0.750	0.750	0.750	0.750	0.750	0.750	0.750	0.750	0.750	0.750	0.750	0.130	0.130	0.130	0.13
	1.0	0.880	0.750	0.630	0.5	0.380	0.250	0.130	0	1.0	0.880	0.750	0.630	0.5	0.380	0.250	0.130	0	1.0	0.880	0.750	0.630	0.5	0.380	0.250	0.130	0	1.0	0.880	0.750	0.630	0.5	0.380	0.260	0.140	0.01	0.130	0.130	0.130	0.13
13	0.630	0.630	0.630	0.630	0.630	0.630	0.630	0.630	0.630	0.630	0.630	0.630	0.630	0.580	0.540	0.5	0.460	0.410	0.630	0.630	0.630	0.630	0.540	0.450	0.370	0.280	0.2	0.660	0.650	0.640	0.630	0.5	0.380	0.250	0.130	0	0.2	0.2	0.2	0.2
	0.8	0.740	0.680	0.630	0.620	0.620	0.620	0.620	0.620	0.740	0.7	0.660	0.630	0.630	0.630	0.630	0.630	0.630	0.680	0.660	0.640	0.630	0.630	0.630	0.630	0.630	0.630	0.630	0.630	0.630	0.630	0.630	0.630	0.630	0.630	0.630	0.2	0.2	0.2	0.2
	1.0	0.880	0.750	0.630	0.5	0.380	0.250	0.130	0	1.0	0.880	0.750	0.630	0.5	0.380	0.250	0.130	0	1.0	0.880	0.750	0.630	0.5	0.380	0.250	0.130	0	1.0	0.880	0.750	0.630	0.5	0.380	0.260	0.130	0.01	0.2	0.2	0.2	0.2
14	0.5	0.5	0.5	0.5	0.5	0.5	0.5	0.5	0.5	0.5	0.5	0.5	0.5	0.5	0.460	0.420	0.370	0.330	0.5	0.5	0.5	0.5	0.5	0.410	0.330	0.240	0.160	0.550	0.540	0.530	0.510	0.5	0.380	0.250	0.130	0	0.270	0.270	0.270	0.27
	0.740	0.680	0.620	0.560	0.5	0.5	0.5	0.5	0.5	0.650	0.610	0.580	0.540	0.5	0.5	0.5	0.5	0.5	0.570	0.550	0.530	0.520	0.5	0.5	0.5	0.5	0.5	0.5	0.5	0.5	0.5	0.5	0.5	0.5	0.5	0.5	0.270	0.270	0.270	0.27
	1.0	0.880	0.750	0.630	0.5	0.380	0.250	0.130	0	1.0	0.880	0.750	0.630	0.5	0.380	0.250	0.130	0	1.0	0.880	0.750	0.630	0.5	0.380	0.250	0.130	0	1.0	0.880	0.750	0.630	0.5	0.380	0.250	0.130	0.01	0.270	0.270	0.270	0.27
15	0.380	0.380	0.380	0.380	0.380	0.380	0.380	0.380	0.380	0.380	0.380	0.380	0.380	0.380	0.380	0.330	0.290	0.250	0.380	0.380	0.380	0.380	0.380	0.380	0.290	0.2	0.120	0.440	0.430	0.410	0.4	0.390	0.380	0.250	0.130	0	0.330	0.330	0.330	0.33
	0.670	0.610	0.550	0.490	0.430	0.380	0.370	0.370	0.570	0.530	0.490	0.450	0.410	0.380	0.380	0.380	0.380	0.380	0.460	0.440	0.430	0.410	0.390	0.380	0.380	0.380	0.380	0.380	0.380	0.380	0.380	0.380	0.380	0.380	0.380	0.380	0.330	0.330	0.330	0.33
	1.0	0.880	0.750	0.630	0.5	0.380	0.250	0.130	0	1.0	0.880	0.750	0.630	0.5	0.380	0.250	0.130	0	1.0	0.880	0.750	0.630	0.5	0.380	0.250	0.130	0	1.0	0.880	0.750	0.630	0.5	0.380	0.250	0.130	0.01	0.330	0.330	0.330	0.33
16	0.250	0.250	0.250	0.250	0.250	0.250	0.250	0.250	0.250	0.250	0.250	0.250	0.250	0.250	0.250	0.250	0.210	0.170	0.250	0.250	0.250	0.250	0.250	0.250	0.250	0.160	0.080	0.330	0.310	0.3	0.290	0.280	0.260	0.250	0.130	0	0.4	0.4	0.4	0.4
	0.6	0.540	0.490	0.430	0.370	0.310	0.250	0.250	0.480	0.440	0.4	0.360	0.330	0.290	0.250	0.250	0.350	0.340	0.320	0.3	0.280	0.270	0.250	0.250	0.250	0.250	0.250	0.250	0.250	0.250	0.250	0.250	0.250	0.250	0.250	0.250	0.4	0.4	0.4	0.4
	1.0	0.880	0.750	0.630	0.5	0.380	0.250	0.130	0	1.0	0.880	0.750	0.630	0.5	0.380	0.250	0.130	0	1.0	0.880	0.750	0.630	0.5	0.380	0.250	0.130	0	1.0	0.880	0.750	0.630	0.5	0.380	0.250	0.130	0	0.4	0.4	0.4	0.4
17	0.130	0.130	0.130	0.130	0.130	0.130	0.130	0.130	0.130	0.130	0.130	0.130	0.130	0.130	0.130	0.130	0.130	0.080	0.130	0.130	0.130	0.130	0.130	0.130	0.130	0.130	0.040	0.210	0.2	0.190	0.180	0.160	0.150	0.140	0.130	0	0.470	0.470	0.470	0.47
	0.540	0.480	0.420	0.360	0.3	0.240	0.180	0.130	0.120	0.390	0.350	0.320	0.280	0.240	0.2	0.160	0.130	0.130	0.250	0.230	0.210	0.190	0.180	0.160	0.140	0.130	0.130	0.130	0.130	0.130	0.130	0.130	0.130	0.130	0.130	0	0.470	0.470	0.470	0.47
	1.0	0.880	0.750	0.630	0.5	0.380	0.250	0.130	0	1.0	0.880	0.750	0.630	0.5	0.380	0.250	0.130	0	1.0	0.880	0.750	0.630	0.5	0.380	0.250	0.130	0	1.0	0.880	0.750	0.630	0.5	0.380	0.250	0.130	0	0.470	0.470	0.470	0.47
18	0.0	0.0	0.0	0.0	0.0	0.0	0.0	0.0	0.0	0.0	0.0	0.0	0.0	0.0	0.0	0.0	0.0	0.0	0.0	0.0	0.0	0.0	0.0	0.0	0.0	0.0	0.0	0.0	0.1	0.090	0.080	0.060	0.050	0.040	0.030	0.010	0.0	0.530	0.530	0.53
	0.470	0.410	0.350	0.290	0.240	0.180	0.120	0.060	0	0.3	0.270	0.230	0.190	0.150	0.110	0.080	0.040	0	0.140	0.120	0.1	0.090	0.070	0.050	0.030	0.020	0	0.0	0.0	0.0	0.0	0.0	0.0	0.0	0.0	0.0	0.530	0.530	0.530	0.53
	1.0	0.880	0.750	0.630	0.5	0.380	0.250	0.130	0	1.0	0.880	0.750	0.630	0.5	0.380	0.250	0.130	0	1.0	0.880	0.750	0.630	0.5	0.380	0.250	0.130	0	1.0	0.880	0.750	0.630	0.5	0.380	0.250	0.130	0	0.530	0.530	0.530	0.53
19	1.0	0.880	0.750	0.630	0.5	0.380	0.250	0.130	0	1.0	0.880	0.750	0.630	0.5	0.380	0.250	0.130	0	1.0	0.880	0.750	0.630	0.5	0.380	0.250	0.130	0	1.0	0.880	0.750	0.630	0.5	0.380	0.250	0.130	0	0.6	0.6	0.6	0.6
	1.0	1.0	1.0	1.0	1.0	1.0	1.0	1.0	1.0	1.0	1.0	1.0	1.0	1.0	1.0	1.0	1.0	1.0	1.0	1.0	1.0	1.0	1.0	1.0	1.0	1.0	1.0	1.0	1.0	1.0	1.0	1.0	1.0	1.0	1.0	1.0	0.6	0.6	0.6	0.6
	1.0	0.9	0.810	0.710	0.610	0.520	0.420	0.320	0.231	0.0	0.920	0.850	0.770	0.7	0.620	0.540	0.470	0.391	0.0	0.940	0.890	0.830	0.780	0.720	0.670	0.610	0.561	0.0	0.960	0.930	0.890	0.860	0.820	0.790	0.750	0.720	0.6	0.6	0.6	0.6
20	0.960	0.880	0.750	0.630	0.5	0.380	0.250	0.130	0	1.0	0.880	0.750	0.630	0.5	0.380	0.250	0.130	0	1.0	0.880	0.750	0.630	0.5	0.380	0.250	0.130	0	1.0	0.880	0.750	0.630	0.5	0.380	0.250	0.130	0	0.670	0.670	0.670	0.67
	0.880	0.880	0.880	0.880	0.880	0.880	0.880	0.880	0.880	0.880	0.880	0.880	0.880	0.880	0.880	0.880	0.880	0.880	0.880	0.880	0.880	0.880	0.880	0.880	0.880	0.880	0.880	0.880	0.880	0.880	0.880	0.880	0.880	0.880	0.880	0.880	0.670	0.670	0.670	0.67
	1.0	0.880	0.780	0.680	0.590	0.490	0.390	0.3	0.2	0.990	0.880	0.8	0.720	0.650	0.570	0.490	0.420	0.340	0.960	0.880	0.820	0.760	0.710	0.650	0.6	0.540	0.490	0.930	0.880	0.840	0.8	0.770	0.730	0.7	0.660	0.630	0.670	0.670	0.670	0.67
21	0.920	0.830	0.750	0.630	0.5	0.380	0.250	0.130	0	1.0	0.880	0.750	0.630	0.5	0.380	0.250	0.130	0	1.0	0.880	0.750	0.630	0.5	0.380	0.250	0.130	0	1.0	0.880	0.750	0.630	0.5	0.380	0.250	0.130	0	0.730	0.730	0.730	0.73
	0.750	0.750	0.750	0.750	0.750	0.750	0.750	0.750	0.750	0.750	0.750	0.750	0.750	0.750	0.750	0.750	0.750	0.750	0.750	0.750	0.750	0.750	0.750	0.750	0.750	0.750	0.750	0.750	0.750	0.750	0.750	0.750	0.750	0.750	0.750	0.750	0.730	0.730	0.730	0.73
	1.0	0.880	0.750	0.650	0.560	0.460	0.360	0.270	0.170	0.980	0.860	0.750	0.670	0.6	0.520	0.450	0.370	0.290	0.910	0.830	0.750	0.690	0.640	0.580	0.530	0.470	0.420	0.850	0.8	0.750	0.710	0.680	0.640	0.610	0.570	0.540	0.730	0.730	0.730	0.73
22	0.870	0.790	0.710	0.630	0.5	0.380	0.250	0.130	0	1.0	0.880	0.750	0.630	0.5	0.380	0.250	0.130	0	1.0	0.880	0.750	0.630	0.5	0.380	0.250	0.130	0	1.0	0.880	0.750	0.630	0.5	0.380	0.250	0.130	0	0.8	0.8	0.8	0.8
	0.630	0.630	0.630	0.630	0.630	0.630	0.630	0.630	0.630	0.630	0.630	0.630	0.630	0.630	0.630	0.630	0.630	0.630	0.630	0.630	0.630	0.630	0.630	0.630	0.630	0.630	0.630	0.630	0.630	0.630	0.630	0.630	0.630	0.630	0.630	0.630	0.8	0.8	0.8	0.8
	1.0	0.880	0.750	0.630	0.530	0.430	0.340	0.240	0.140	0.960	0.850	0.740	0.630	0.550	0.470	0.4	0.320	0.240	0.870	0.790	0.710	0.630	0.570	0.510	0.460

	A	B	C	D	E	F	G	H	I	J	K	L	M	N	O	P	Q	R	S	T	U	V	W	X	Y	Z	a	b	c	d	e	f	g	h	i	j	k	***lab*rgb****
01	1.0	1.0	1.0	1.0	1.0	1.0	1.0	1.0	1.0	1.0	1.0	1.0	1.0	1.0	1.0	1.0	1.0	1.0	1.0	1.0	1.0	1.0	1.0	1.0	1.0	1.0	1.0	1.0	1.0	1.0	1.0	1.0	1.0	1.0	1.0	1.0	0.0	0.0	0.0	0.0
	1.0	0.880	0.750	0.630	0.5	0.380	0.250	0.130	0.0	1.0	0.910	0.810	0.720	0.620	0.530	0.440	0.340	0.250	1.0	0.940	0.870	0.810	0.750	0.690	0.620	0.560	0.5	1.0	0.970	0.940	0.910	0.870	0.840	0.810	0.780	0.750	0.0	0.0	0.0	0.0
	1.0	0.880	0.750	0.630	0.5	0.380	0.250	0.130	0.0	1.0	0.880	0.750	0.630	0.5	0.380	0.250	0.130	0.0	1.0	0.880	0.750	0.630	0.5	0.380	0.250	0.130	0.0	1.0	0.880	0.750	0.630	0.5	0.380	0.250	0.130	0.0	0.0	0.0	0.0	0.0
02	0.880	0.880	0.880	0.880	0.880	0.880	0.880	0.880	0.880	0.880	0.880	0.880	0.880	0.880	0.880	0.880	0.880	0.880	0.880	0.880	0.880	0.880	0.880	0.880	0.880	0.880	0.880	0.880	0.880	0.880	0.880	0.880	0.880	0.880	0.880	0.880	0.130	0.130	0.130	0.13
	1.0	0.880	0.750	0.630	0.5	0.380	0.250	0.130	0.0	0.970	0.880	0.780	0.690	0.590	0.5	0.410	0.310	0.220	0.940	0.880	0.810	0.750	0.690	0.620	0.560	0.5	0.440	0.910	0.880	0.840	0.810	0.780	0.750	0.720	0.690	0.660	0.130	0.130	0.130	0.13
	1.0	0.880	0.750	0.630	0.5	0.380	0.250	0.130	0.0	1.0	0.880	0.750	0.630	0.5	0.380	0.250	0.130	0.0	1.0	0.880	0.750	0.630	0.5	0.380	0.250	0.130	0.0	1.0	0.880	0.750	0.630	0.5	0.380	0.250	0.130	0.0	0.130	0.130	0.130	0.13
03	0.750	0.750	0.750	0.750	0.750	0.750	0.750	0.750	0.750	0.750	0.750	0.750	0.750	0.750	0.750	0.750	0.750	0.750	0.750	0.750	0.750	0.750	0.750	0.750	0.750	0.750	0.750	0.750	0.750	0.750	0.750	0.750	0.750	0.750	0.750	0.750	0.250	0.250	0.250	0.25
	1.0	0.870	0.750	0.630	0.5	0.380	0.250	0.130	0.0	0.940	0.840	0.750	0.660	0.560	0.470	0.370	0.280	0.190	0.870	0.810	0.750	0.690	0.620	0.560	0.5	0.440	0.370	0.810	0.780	0.750	0.720	0.690	0.660	0.620	0.590	0.560	0.250	0.250	0.250	0.25
	1.0	0.880	0.750	0.630	0.5	0.380	0.250	0.130	0.0	1.0	0.880	0.750	0.630	0.5	0.380	0.250	0.130	0.0	1.0	0.880	0.750	0.630	0.5	0.380	0.250	0.130	0.0	1.0	0.880	0.750	0.630	0.5	0.380	0.250	0.130	0.0	0.250	0.250	0.250	0.25
04	0.630	0.630	0.630	0.630	0.630	0.630	0.630	0.630	0.630	0.630	0.630	0.630	0.630	0.630	0.630	0.630	0.630	0.630	0.630	0.630	0.630	0.630	0.630	0.630	0.630	0.630	0.630	0.630	0.630	0.630	0.630	0.630	0.630	0.630	0.630	0.630	0.380	0.380	0.380	0.38
	1.0	0.870	0.750	0.630	0.5	0.380	0.250	0.130	0.0	0.910	0.810	0.720	0.630	0.530	0.440	0.340	0.250	0.160	0.810	0.750	0.690	0.630	0.560	0.5	0.440	0.370	0.310	0.720	0.690	0.660	0.630	0.590	0.560	0.530	0.5	0.470	0.380	0.380	0.380	0.38
	1.0	0.880	0.750	0.630	0.5	0.380	0.250	0.130	0.0	1.0	0.880	0.750	0.630	0.5	0.380	0.250	0.130	0.0	1.0	0.880	0.750	0.630	0.5	0.380	0.250	0.130	0.0	1.0	0.880	0.750	0.630	0.5	0.380	0.250	0.130	0.0	0.380	0.380	0.380	0.38
05	0.5	0.5	0.5	0.5	0.5	0.5	0.5	0.5	0.5	0.5	0.5	0.5	0.5	0.5	0.5	0.5	0.5	0.5	0.5	0.5	0.5	0.5	0.5	0.5	0.5	0.5	0.5	0.5	0.5	0.5	0.5	0.5	0.5	0.5	0.5	0.5	0.5	0.5	0.5	0.5
	1.0	0.870	0.750	0.620	0.5	0.380	0.250	0.130	0.0	0.870	0.780	0.690	0.590	0.5	0.410	0.310	0.220	0.120	0.750	0.690	0.620	0.560	0.5	0.440	0.370	0.310	0.250	0.620	0.590	0.560	0.530	0.5	0.470	0.440	0.410	0.370	0.5	0.5	0.5	0.5
	1.0	0.880	0.750	0.630	0.5	0.380	0.250	0.130	0.0	1.0	0.880	0.750	0.630	0.5	0.380	0.250	0.130	0.0	1.0	0.880	0.750	0.630	0.5	0.380	0.250	0.130	0.0	1.0	0.880	0.750	0.630	0.5	0.380	0.250	0.130	0.0	0.5	0.5	0.5	0.5
06	0.380	0.380	0.380	0.380	0.380	0.380	0.380	0.380	0.380	0.380	0.380	0.380	0.380	0.380	0.380	0.380	0.380	0.380	0.380	0.380	0.380	0.380	0.380	0.380	0.380	0.380	0.380	0.380	0.380	0.380	0.380	0.380	0.380	0.380	0.380	0.380	0.630	0.630	0.630	0.63
	1.0	0.870	0.750	0.620	0.5	0.380	0.250	0.130	0.0	0.840	0.750	0.660	0.560	0.470	0.380	0.280	0.190	0.090	0.690	0.620	0.560	0.5	0.440	0.380	0.310	0.250	0.190	0.530	0.5	0.470	0.440	0.410	0.380	0.340	0.310	0.280	0.630	0.630	0.630	0.63
	1.0	0.880	0.750	0.630	0.5	0.380	0.250	0.130	0.0	1.0	0.880	0.750	0.630	0.5	0.380	0.250	0.130	0.0	1.0	0.880	0.750	0.630	0.5	0.380	0.250	0.130	0.0	1.0	0.880	0.750	0.630	0.5	0.380	0.250	0.130	0.0	0.630	0.630	0.630	0.63
07	0.250	0.250	0.250	0.250	0.250	0.250	0.250	0.250	0.250	0.250	0.250	0.250	0.250	0.250	0.250	0.250	0.250	0.250	0.250	0.250	0.250	0.250	0.250	0.250	0.250	0.250	0.250	0.250	0.250	0.250	0.250	0.250	0.250	0.250	0.250	0.250	0.750	0.750	0.750	0.75
	1.0	0.870	0.750	0.620	0.5	0.370	0.250	0.130	0.0	0.810	0.720	0.620	0.530	0.440	0.340	0.250	0.160	0.060	0.620	0.560	0.5	0.440	0.370	0.310	0.250	0.190	0.120	0.440	0.410	0.370	0.340	0.310	0.280	0.250	0.220	0.190	0.750	0.750	0.750	0.75
	1.0	0.880	0.750	0.630	0.5	0.380	0.250	0.130	0.0	1.0	0.880	0.750	0.630	0.5	0.380	0.250	0.130	0.0	1.0	0.880	0.750	0.630	0.5	0.380	0.250	0.130	0.0	1.0	0.880	0.750	0.630	0.5	0.380	0.250	0.130	0.0	0.750	0.750	0.750	0.75
08	0.130	0.130	0.130	0.130	0.130	0.130	0.130	0.130	0.130	0.130	0.130	0.130	0.130	0.130	0.130	0.130	0.130	0.130	0.130	0.130	0.130	0.130	0.130	0.130	0.130	0.130	0.130	0.130	0.130	0.130	0.130	0.130	0.130	0.130	0.130	0.130	0.880	0.880	0.880	0.88
	1.0	0.870	0.750	0.620	0.5	0.370	0.250	0.130	0.0	0.780	0.690	0.590	0.5	0.410	0.310	0.220	0.130	0.030	0.560	0.5	0.440	0.370	0.310	0.250	0.190	0.130	0.060	0.340	0.310	0.280	0.250	0.220	0.190	0.160	0.130	0.090	0.880	0.880	0.880	0.88
	1.0	0.880	0.750	0.630	0.5	0.380	0.250	0.130	0.0	1.0	0.880	0.750	0.630	0.5	0.380	0.250	0.130	0.0	1.0	0.880	0.750	0.630	0.5	0.380	0.250	0.130	0.0	1.0	0.880	0.750	0.630	0.5	0.380	0.250	0.130	0.0	0.880	0.880	0.880	0.88
09	0.0	0.0	0.0	0.0	0.0	0.0	0.0	0.0	0.0	0.0	0.0	0.0	0.0	0.0	0.0	0.0	0.0	0.0	0.0	0.0	0.0	0.0	0.0	0.0	0.0	0.0	0.0	0.0	0.0	0.0	0.0	0.0	0.0	0.0	0.0	0.0	1.0	1.0	1.0	1.0
	1.0	0.870	0.750	0.620	0.5	0.370	0.250	0.120	0.0	0.750	0.660	0.560	0.470	0.370	0.280	0.190	0.090	0.0	0.5	0.440	0.370	0.310	0.250	0.190	0.120	0.060	0.0	0.250	0.220	0.190	0.160	0.120	0.090	0.060	0.030	0.0	1.0	1.0	1.0	1.0
	1.0	0.880	0.750	0.630	0.5	0.380	0.250	0.130	0.0	1.0	0.880	0.750	0.630	0.5	0.380	0.250	0.130	0.0	1.0	0.880	0.750	0.630	0.5	0.380	0.250	0.130	0.0	1.0	0.880	0.750	0.630	0.5	0.380	0.250	0.130	0.0	1.0	1.0	1.0	1.0
10	1.0	1.0	1.0	1.0	1.0	1.0	1.0	1.0	1.0	1.0	0.970	0.940	0.910	0.870	0.840	0.810	0.780	0.750	1.0	0.940	0.870	0.810	0.750	0.690	0.620	0.560	0.5	1.0	0.910	0.810	0.720	0.620	0.530	0.440	0.340	0.250	0.0	0.0	0.0	0.0
	1.0	1.0	1.0	1.0	1.0	1.0	1.0	1.0	1.0	1.0	1.0	1.0	1.0	1.0	1.0	1.0	1.0	1.0	1.0	1.0	1.0	1.0	1.0	1.0	1.0	1.0	1.0	1.0	1.0	1.0	1.0	1.0	1.0	1.0	1.0	1.0	0.0	0.0	0.0	0.0
	1.0	0.880	0.750	0.630	0.5	0.380	0.250	0.130	0.0	1.0	0.880	0.750	0.630	0.5	0.380	0.250	0.130	0.0	1.0	0.880	0.750	0.630	0.5	0.380	0.250	0.130	0.0	1.0	0.880	0.750	0.630	0.5	0.380	0.250	0.130	0.0	0.0	0.0	0.0	0.0
11	0.880	0.880	0.870	0.870	0.870	0.870	0.870	0.870	0.870	0.910	0.880	0.840	0.810	0.780	0.750	0.720	0.690	0.660	0.940	0.880	0.810	0.750	0.690	0.620	0.560	0.5	0.440	0.970	0.880	0.780	0.690	0.590	0.5	0.410	0.310	0.220	0.070	0.070	0.070	0.07
	0.880	0.880	0.880	0.880	0.880	0.880	0.880	0.880	0.880	0.880	0.880	0.880	0.880	0.880	0.880	0.880	0.880	0.880	0.880	0.880	0.880	0.880	0.880	0.880	0.880	0.880	0.880	0.880	0.880	0.880	0.880	0.880	0.880	0.880	0.880	0.880	0.070	0.070	0.070	0.07
	1.0	0.880	0.750	0.630	0.5	0.380	0.250	0.130	0.0	1.0	0.880	0.750	0.630	0.5	0.380	0.250	0.130	0.0	1.0	0.880	0.750	0.630	0.5	0.380	0.250	0.130	0.0	1.0	0.880	0.750	0.630	0.5	0.380	0.250	0.130	0.0	0.070	0.070	0.070	0.07
12	0.750	0.750	0.750	0.750	0.750	0.750	0.750	0.750	0.750	0.810	0.780	0.750	0.720	0.690	0.660	0.620	0.590	0.560	0.870	0.810	0.750	0.690	0.620	0.560	0.5	0.440	0.370	0.940	0.840	0.750	0.660	0.560	0.470	0.370	0.280	0.190	0.130	0.130	0.130	0.13
	0.750	0.750	0.750	0.750	0.750	0.750	0.750	0.750	0.750	0.750	0.750	0.750	0.750	0.750	0.750	0.750	0.750	0.750	0.750	0.750	0.750	0.750	0.750	0.750	0.750	0.750	0.750	0.750	0.750	0.750	0.750	0.750	0.750	0.750	0.750	0.750	0.130	0.130	0.130	0.13
	1.0	0.880	0.750	0.630	0.5	0.380	0.250	0.130	0.0	1.0	0.880	0.750	0.630	0.5	0.380	0.250	0.130	0.0	1.0	0.880	0.750	0.630	0.5	0.380	0.250	0.130	0.0	1.0	0.880	0.750	0.630	0.5	0.380	0.250	0.130	0.0	0.130	0.130	0.130	0.13
13	0.630	0.630	0.630	0.630	0.620	0.620	0.620	0.620	0.620	0.720	0.690	0.660	0.630	0.590	0.560	0.530	0.5	0.470	0.810	0.750	0.690	0.630	0.560	0.5	0.440	0.370	0.310	0.910	0.810	0.720	0.630	0.530	0.440	0.340	0.250	0.160	0.2	0.2	0.2	0.2
	0.630	0.630	0.630	0.630	0.630	0.630	0.630	0.630	0.630	0.630	0.630	0.630	0.630	0.630	0.630	0.630	0.630	0.630	0.630	0.630	0.630	0.630	0.630	0.630	0.630	0.630	0.630	0.630	0.630	0.630	0.630	0.630	0.630	0.630	0.630	0.630	0.2	0.2	0.2	0.2
	1.0	0.880	0.750	0.630	0.5	0.380	0.250	0.130	0.0	1.0	0.880	0.750	0.630	0.5	0.380	0.250	0.130	0.0	1.0	0.880	0.750	0.630	0.5	0.380	0.250	0.130	0.0	1.0	0.880	0.750	0.630	0.5	0.380	0.250	0.130	0.0	0.2	0.2	0.2	0.2
14	0.5	0.5	0.5	0.5	0.5	0.5	0.5	0.5	0.5	0.620	0.590	0.560	0.530	0.5	0.470	0.440	0.410	0.370	0.750	0.690	0.620	0.560	0.5	0.440	0.370	0.310	0.250	0.870	0.780	0.690	0.590	0.5	0.410	0.310	0.220	0.120	0.270	0.270	0.270	0.27
	0.5	0.5	0.5	0.5	0.5	0.5	0.5	0.5	0.5	0.5	0.5	0.5	0.5	0.5	0.5	0.5	0.5	0.5	0.5	0.5	0.5	0.5	0.5	0.5	0.5	0.5	0.5	0.5	0.5	0.5	0.5	0.5	0.5	0.5	0.5	0.5	0.270	0.270	0.270	0.27
	1.0	0.880	0.750	0.630	0.5	0.380	0.250	0.130	0.0	1.0	0.880	0.750	0.630	0.5	0.380	0.250	0.130	0.0	1.0	0.880	0.750	0.630	0.5	0.380	0.250	0.130	0.0	1.0	0.880	0.750	0.630	0.5	0.380	0.250	0.130	0.0	0.270	0.270	0.270	0.27
15	0.380	0.380	0.380	0.380	0.380	0.380	0.370	0.370	0.370	0.530	0.5	0.470	0.440	0.410	0.380	0.340	0.310	0.280	0.690	0.620	0.560	0.5	0.440	0.380	0.310	0.250	0.190	0.840	0.750	0.660	0.560	0.470	0.380	0.280	0.190	0.090	0.330	0.330	0.330	0.33
	0.380	0.380	0.380	0.380	0.380	0.380	0.380	0.380	0.380	0.380	0.380	0.380	0.380	0.380	0.380	0.380	0.380	0.380	0.380	0.380	0.380	0.380	0.380	0.380	0.380	0.380	0.380	0.380	0.380	0.380	0.380	0.380	0.380	0.380	0.380	0.380	0.330	0.330	0.330	0.33
	1.0	0.880	0.750	0.630	0.5	0.380	0.250	0.130	0.0	1.0	0.880	0.750	0.630	0.5	0.380	0.250	0.130	0.0	1.0	0.880	0.750	0.630	0.5	0.380	0.250	0.130	0.0	1.0	0.880	0.750	0.630	0.5	0.380	0.250	0.130	0.0	0.330	0.330	0.330	0.33
16	0.250	0.250	0.250	0.250	0.250	0.250	0.250	0.250	0.250	0.440	0.410	0.370	0.340	0.310	0.280	0.250	0.220	0.190	0.620	0.560	0.5	0.440	0.370	0.310	0.250	0.190	0.120	0.810	0.720	0.620	0.530	0.440	0.340	0.250	0.160	0.060	0.4	0.4	0.4	0.4
	0.250	0.250	0.250	0.250	0.250	0.250	0.250	0.250	0.250	0.250	0.250	0.250	0.250	0.250	0.250	0.250	0.250	0.250	0.250	0.250	0.250	0.250	0.250	0.250	0.250	0.250	0.250	0.250	0.250	0.250	0.250	0.250	0.250	0.250	0.250	0.250	0.4	0.4	0.4	0.4
	1.0	0.880	0.750	0.630	0.5	0.380	0.250	0.130	0.0	1.0	0.880	0.750	0.630	0.5	0.380	0.250	0.130	0.0	1.0	0.880	0.750	0.630	0.5	0.380	0.250	0.130	0.0	1.0	0.880	0.750	0.630	0.5	0.380	0.250	0.130	0.0	0.4	0.4	0.4	0.4
17	0.130	0.130	0.130	0.130	0.130	0.130	0.130	0.130	0.120	0.340	0.310	0.280	0.250	0.220	0.190	0.160	0.130	0.090	0.560	0.5	0.440	0.370	0.310	0.250	0.190	0.130	0.060	0.780	0.690	0.590	0.5	0.410	0.310	0.220	0.130	0.030	0.470	0.470	0.470	0.47
	0.130	0.130	0.130	0.130	0.130	0.130	0.130	0.130	0.130	0.130	0.130	0.130	0.130	0.130	0.130	0.130	0.130	0.130	0.130	0.130	0.130	0.130	0.130	0.130	0.130	0.130	0.130	0.130	0.130	0.130	0.130	0.130	0.130	0.130	0.130	0.130	0.470	0.470	0.470	0.47
	1.0	0.880	0.750	0.630	0.5	0.380	0.250	0.130	0.0	1.0	0.880	0.750	0.630	0.5	0.380	0.250	0.130	0.0	1.0	0.880	0.750	0.630	0.5	0.380	0.250	0.130	0.0	1.0	0.880	0.750	0.630	0.5	0.380	0.250	0.130	0.0	0.470	0.470	0.470	0.47
18	0.0	0.0	0.0	0.0	0.0	0.0	0.0	0.0	0.0	0.250	0.220	0.190	0.160	0.120	0.090	0.060	0.030	0.0	0.5	0.440	0.370	0.310	0.250	0.190	0.120	0.060	0.0	0.750	0.660	0.560	0.470	0.370	0.280	0.190	0.090	0.0	0.530	0.530	0.530	0.53
	0.0	0.0	0.0	0.0	0.0	0.0	0.0	0.0	0.0	0.0	0.0	0.0	0.0	0.0	0.0	0.0	0.0	0.0	0.0	0.0	0.0	0.0	0.0	0.0	0.0	0.0	0.0	0.0	0.0	0.0	0.0	0.0	0.0	0.0	0.0	0.0	0.530	0.530	0.530	0.53
	1.0	0.880	0.750	0.630	0.5	0.380	0.250	0.130	0.0	1.0	0.880	0.750	0.630	0.5	0.380	0.250	0.130	0.0	1.0	0.880	0.750	0.630	0.5	0.380	0.250	0.130	0.0	1.0	0.880	0.750	0.630	0.5	0.380	0.250	0.130	0.0	0.530	0.530	0.530	0.53
19	1.0	0.880	0.750	0.630	0.5	0.380	0.250	0.130	0.0	1.0	0.880	0.750	0.630	0.5	0.380	0.250	0.130	0.0	1.0	0.880	0.750	0.630	0.5	0.380	0.250	0.130	0.0	1.0	0.880	0.750	0.630	0.5	0.380	0.250	0.130	0.0	0.6	0.6	0.6	0.6
	1.0	1.0	1.0	1.0	1.0	1.0	1.0	1.0	1.0	1.0	1.0	1.0	1.0	1.0	1.0	1.0	1.0	1.0	1.0	1.0	1.0	1.0	1.0	1.0	1.0	1.0	1.0	1.0	1.0	1.0	1.0	1.0	1.0	1.0	1.0	1.0	0.6	0.6	0.6	0.6
	1.0	0.880	0.750	0.630	0.5	0.380	0.250	0.130	0.0	1.0	0.910	0.810	0.720	0.620	0.530	0.440	0.340	0.250	1.0	0.940	0.870	0.810	0.750	0.690	0.620	0.560	0.5	1.0	0.970	0.940	0.910	0.870	0.840	0.810	0.780	0.750	0.6	0.6	0.6	0.6
20	1.0	0.880	0.750	0.630	0.5	0.380	0.250	0.130	0.0	1.0	0.880	0.750	0.630	0.5	0.380	0.250	0.130	0.0	1.0	0.880	0.750	0.630	0.5	0.380	0.250	0.130	0.0	1.0	0.880	0.750	0.630	0.5	0.380	0.250	0.130	0.0	0.670	0.670	0.670	0.67
	0.880	0.880	0.880	0.880	0.880	0.880	0.880	0.880	0.880	0.880	0.880	0.880	0.880	0.880	0.880	0.880	0.880	0.880	0.880	0.880	0.880	0.880	0.880	0.880	0.880	0.880	0.880	0.880	0.880	0.880	0.880	0.880	0.880	0.880	0.880	0.880	0.670	0.670	0.670	0.67
	1.0	0.880	0.750	0.630	0.5	0.380	0.250	0.130	0.0	0.970	0.880	0.780	0.690	0.590	0.5	0.410	0.310	0.220	0.940	0.880	0.810	0.750	0.690	0.620	0.560	0.5	0.440	0.910	0.880	0.840	0.810	0.780	0.750	0.720	0.690	0.660	0.670	0.670	0.670	0.67
21	1.0	0.870	0.750	0.630	0.5	0.380	0.250	0.130	0.0	1.0	0.880	0.750	0.630	0.5	0.380	0.250	0.130	0.0	1.0	0.880	0.750	0.630	0.5	0.380	0.250	0.130	0.0	1.0	0.880	0.750	0.630	0.5	0.380	0.250	0.130	0.0	0.730	0.730	0.730	0.73
	0.750	0.750	0.750	0.750	0.750	0.750	0.750	0.750	0.750	0.750	0.750	0.750	0.750	0.750	0.750	0.750	0.750	0.750	0.750	0.750	0.750	0.750	0.750	0.750	0.750	0.750	0.750	0.750	0.750	0.750	0.750	0.750	0.750	0.750	0.750	0.750	0.730	0.730	0.730	0.73
	1.0	0.880	0.750	0.630	0.5	0.380	0.250	0.130	0.0	0.940	0.840	0.750	0.660	0.560	0.470	0.370	0.280	0.190	0.870	0.810	0.750	0.690	0.620	0.560	0.5	0.440	0.370	0.810	0.780	0.750	0.720	0.690	0.660	0.620	0.590	0.560	0.730	0.730	0.730	0.73
22	1.0	0.870	0.750	0.630	0.5	0.380	0.250	0.130	0.0	1.0	0.880	0.750	0.630	0.5	0.380	0.250	0.130	0.0	1.0	0.880	0.750	0.630	0.5	0.380	0.250	0.130	0.0	1.0	0.880	0.750	0.630	0.5	0.380	0.250	0.130	0.0	0.8	0.8	0.8	0.8
	0.630	0.630	0.630	0.630	0.630	0.630	0.630	0.630	0.630	0.630	0.630	0.630	0.630	0.630	0.630	0.630	0.630	0.630	0.630	0.630	0.630	0.630	0.630	0.630	0.630	0.630	0.630	0.630	0.630	0.630	0.630	0.630	0.

	A	B	C	D	E	F	G	H	I	J	K	L	M	N	O	P	Q	R	S	T	U	V	W	X	Y	Z	a	b	c	d	e	f	g	h	i	j	k	LAB*LAB*ae
01	79.6	74.6	69.6	64.6	59.6	54.6	49.6	44.5	39.5	79.6	75.0	70.4	65.8	61.2	56.6	52.0	47.3	42.7	79.6	76.0	72.4	68.8	65.2	61.6	58.0	54.4	50.8	79.6	77.2	74.8	72.4	69.9	67.5	65.1	62.7	60.2	20.8	20.8	20.8	20.8
	0.0	5.5	10.9	16.4	21.9	27.3	32.8	38.2	43.7	0.0	4.6	9.3	13.9	18.6	23.2	27.9	32.5	37.1	0.0	3.3	6.7	10.0	13.4	16.7	20.0	23.4	26.7	0.0	1.8	3.6	5.4	7.3	9.1	10.9	12.7	14.5	0.0	0.0	0.0	0.0
	0.0	2.6	5.2	7.8	10.4	13.0	15.6	18.2	20.8	0.0	4.2	8.4	12.6	16.8	21.0	25.2	29.5	33.7	0.0	5.5	11.1	16.6	22.1	27.7	33.2	38.7	44.3	0.0	7.1	14.2	21.2	28.3	35.4	42.5	49.5	56.6	0.0	0.0	0.0	0.0
02	76.1	72.3	67.3	62.3	57.2	52.2	47.2	42.2	37.2	76.0	72.3	67.7	63.1	58.4	53.8	49.2	44.6	40.0	75.6	72.3	68.7	65.1	61.5	57.9	54.3	50.7	47.1	75.2	72.3	69.9	67.4	65.0	62.6	60.2	57.7	55.3	28.2	28.2	28.2	28.2
	-2.8	0.0	5.5	10.9	16.4	21.9	27.3	32.8	38.2	-2.3	0.0	4.6	9.3	13.9	18.6	23.2	27.9	32.5	-1.5	0.0	3.3	6.7	10.0	13.4	16.7	20.0	23.4	-0.7	0.0	1.8	3.6	5.4	7.3	9.1	10.9	12.7	0.0	0.0	0.0	0.0
	-2.1	0.0	2.6	5.2	7.8	10.4	13.0	15.6	18.2	-2.8	0.0	4.2	8.4	12.6	16.8	21.0	25.2	29.5	-3.1	0.0	5.5	11.1	16.6	22.1	27.7	33.2	38.7	-3.3	0.0	7.1	14.2	21.2	28.3	35.4	42.5	49.5	0.0	0.0	0.0	0.0
03	72.5	68.7	64.9	59.9	54.9	49.9	44.9	39.9	34.8	72.4	68.7	64.9	60.3	55.7	51.1	46.5	41.9	37.3	71.6	68.3	64.9	61.3	57.7	54.1	50.5	46.9	43.3	70.9	67.9	64.9	62.5	60.1	57.7	55.2	52.8	50.4	35.5	35.5	35.5	35.5
	-5.6	-2.8	0.0	5.5	10.9	16.4	21.9	27.3	32.8	-4.6	-2.3	0.0	4.6	9.3	13.9	18.6	23.2	27.9	-2.9	-1.5	0.0	3.3	6.7	10.0	13.4	16.7	20.0	-1.4	-0.7	0.0	1.8	3.6	5.4	7.3	9.1	10.9	0.0	0.0	0.0	0.0
	-4.2	-2.1	0.0	2.6	5.2	7.8	10.4	13.0	15.6	-5.6	-2.8	0.0	4.2	8.4	12.6	16.8	21.0	25.2	-6.1	-3.1	0.0	5.5	11.1	16.6	22.1	27.7	33.2	-6.6	-3.3	0.0	7.1	14.2	21.2	28.3	35.4	42.5	0.0	0.0	0.0	0.0
04	68.9	65.2	61.4	57.6	52.6	47.6	42.5	37.5	32.5	68.8	65.0	61.3	57.6	53.0	48.4	43.7	39.1	34.5	67.6	64.2	60.9	57.6	54.0	50.4	46.8	43.2	39.6	66.5	63.5	60.5	57.6	55.2	52.7	50.3	47.9	45.5	42.9	42.9	42.9	42.9
	-8.4	-5.6	-2.8	0.0	5.5	10.9	16.4	21.9	27.3	-6.9	-4.6	-2.3	0.0	4.6	9.3	13.9	18.6	23.2	-4.4	-2.9	-1.5	0.0	3.3	6.7	10.0	13.4	16.7	-2.1	-1.4	-0.7	0.0	1.8	3.6	5.4	7.3	9.1	0.0	0.0	0.0	0.0
	-6.3	-4.2	-2.1	0.0	2.6	5.2	7.8	10.4	13.0	-8.4	-5.6	-2.8	0.0	4.2	8.4	12.6	16.8	21.0	-9.2	-6.1	-3.1	0.0	5.5	11.1	16.6	22.1	27.7	-9.9	-6.6	-3.3	0.0	7.1	14.2	21.2	28.3	35.4	0.0	0.0	0.0	0.0
05	65.4	61.6	57.8	54.0	50.2	45.2	40.2	35.2	30.2	65.1	61.4	57.7	54.0	50.2	45.6	41.0	36.4	31.8	63.5	60.2	56.9	53.6	50.2	46.6	43.0	39.4	35.8	62.1	59.1	56.1	53.2	50.2	47.8	45.4	43.0	40.5	50.2	50.2	50.2	50.2
	-11.	-8.4	-5.6	-2.8	0.0	5.5	10.9	16.4	21.9	-9.1	-6.9	-4.6	-2.3	0.0	4.6	9.3	13.9	18.6	-5.9	-4.4	-2.9	-1.5	0.0	3.3	6.7	10.0	13.4	-2.8	-2.1	-1.4	-0.7	0.0	1.8	3.6	5.4	7.3	0.0	0.0	0.0	0.0
	-8.4	-6.3	-4.2	-2.1	0.0	2.6	5.2	7.8	10.4	-11.	-8.4	-5.6	-2.8	0.0	4.2	8.4	12.6	16.8	-12.	-9.2	-6.1	-3.1	0.0	5.5	11.1	16.6	22.1	-13.	-9.9	-6.6	-3.3	0.0	7.1	14.2	21.2	28.3	0.0	0.0	0.0	0.0
06	61.8	58.0	54.2	50.5	46.7	42.9	37.9	32.9	27.8	61.5	57.8	54.1	50.3	46.6	42.9	38.3	33.7	29.0	59.5	56.2	52.9	49.5	46.2	42.9	39.3	35.7	32.1	57.7	54.7	51.8	48.8	45.8	42.9	40.5	38.0	35.6	57.6	57.6	57.6	57.6
	-14.	-11.	-8.4	-5.6	-2.8	0.0	5.5	10.9	16.4	-11.	-9.1	-6.9	-4.6	-2.3	0.0	4.6	9.3	13.9	-7.3	-5.9	-4.4	-2.9	-1.5	0.0	3.3	6.7	10.0	-3.5	-2.8	-2.1	-1.4	-0.7	0.0	1.8	3.6	5.4	0.0	0.0	0.0	0.0
	-10.	-8.4	-6.3	-4.2	-2.1	0.0	2.6	5.2	7.8	-13.	-11.	-8.4	-5.6	-2.8	0.0	4.2	8.4	12.6	-15.	-12.	-9.2	-6.1	-3.1	0.0	5.5	11.1	16.6	-16.	-13.	-9.9	-6.6	-3.3	0.0	7.1	14.2	21.2	0.0	0.0	0.0	0.0
07	58.2	54.5	50.7	46.9	43.1	39.3	35.5	30.5	25.5	57.9	54.1	50.4	46.7	43.0	39.3	35.5	30.9	26.3	55.5	52.2	48.8	45.5	42.2	38.9	35.5	31.9	28.3	53.3	50.3	47.4	44.4	41.4	38.5	35.5	33.1	30.7	64.9	64.9	64.9	64.9
	-16.	-14.	-11.	-8.4	-5.6	-2.8	0.0	5.5	10.9	-13.	-11.	-9.1	-6.9	-4.6	-2.3	0.0	4.6	9.3	-8.8	-7.3	-5.9	-4.4	-2.9	-1.5	0.0	3.3	6.7	-4.2	-3.5	-2.8	-2.1	-1.4	-0.7	0.0	1.8	3.6	0.0	0.0	0.0	0.0
	-12.	-10.	-8.4	-6.3	-4.2	-2.1	0.0	2.6	5.2	-16.	-13.	-11.	-8.4	-5.6	-2.8	0.0	4.2	8.4	-18.	-15.	-12.	-9.2	-6.1	-3.1	0.0	5.5	11.1	-19.	-16.	-13.	-9.9	-6.6	-3.3	0.0	7.1	14.2	0.0	0.0	0.0	0.0
08	54.7	50.9	47.1	43.3	39.5	35.8	32.0	28.2	23.2	54.2	50.5	46.8	43.1	39.4	35.6	31.9	28.2	23.6	51.5	48.1	44.8	41.5	38.2	34.8	31.5	28.2	24.6	48.9	45.9	43.0	40.0	37.0	34.1	31.1	28.2	25.8	72.3	72.3	72.3	72.3
	-19.	-16.	-14.	-11.	-8.4	-5.6	-2.8	0.0	5.5	-16.	-13.	-11.	-9.1	-6.9	-4.6	-2.3	0.0	4.6	-10.	-8.8	-7.3	-5.9	-4.4	-2.9	-1.5	0.0	3.3	-4.9	-4.2	-3.5	-2.8	-2.1	-1.4	-0.7	0.0	1.8	0.0	0.0	0.0	0.0
	-14.	-12.	-10.	-8.4	-6.3	-4.2	-2.1	0.0	2.6	-19.	-16.	-13.	-11.	-8.4	-5.6	-2.8	0.0	4.2	-21.	-18.	-15.	-12.	-9.2	-6.1	-3.1	0.0	5.5	-23.	-19.	-16.	-13.	-9.9	-6.6	-3.3	0.0	7.1	0.0	0.0	0.0	0.0
09	51.1	47.3	43.5	39.8	36.0	32.2	28.4	24.6	20.8	50.6	46.9	43.2	39.4	35.7	32.0	28.3	24.6	20.8	47.5	44.1	40.8	37.5	34.1	30.8	27.5	24.2	20.8	44.5	41.5	38.6	35.6	32.7	29.7	26.7	23.8	20.8	79.6	79.6	79.6	79.6
	-22.	-19.	-16.	-14.	-11.	-8.4	-5.6	-2.8	0.0	-18.	-16.	-13.	-11.	-9.1	-6.9	-4.6	-2.3	0.0	-11.	-10.	-8.8	-7.3	-5.9	-4.4	-2.9	-1.5	0.0	-5.6	-4.9	-4.2	-3.5	-2.8	-2.1	-1.4	-0.7	0.0	0.0	0.0	0.0	0.0
	-16.	-14.	-12.	-10.	-8.4	-6.3	-4.2	-2.1	0.0	-22.	-19.	-16.	-13.	-11.	-8.4	-5.6	-2.8	0.0	-24.	-21.	-18.	-15.	-12.	-9.2	-6.1	-3.1	0.0	-26.	-23.	-19.	-16.	-13.	-9.9	-6.6	-3.3	0.0	0.0	0.0	0.0	0.0
10	79.6	78.9	78.2	77.5	76.7	76.0	75.3	74.6	73.8	79.6	77.4	75.2	73.1	70.9	68.7	66.5	64.3	62.1	79.6	76.3	73.0	69.7	66.4	63.0	59.7	56.4	53.1	79.6	75.4	71.2	67.0	62.8	58.6	54.4	50.1	45.9	20.8	20.8	20.8	20.8
	0.0	-0.4	-0.8	-1.1	-1.5	-1.9	-2.3	-2.6	-3.0	0.0	-2.6	-5.1	-7.7	-10.	-12.	-15.	-18.	-20.	0.0	-4.2	-8.3	-12.	-16.	-20.	-25.	-29.	-33.	0.0	-5.3	-10.	-16.	-21.	-26.	-32.	-37.	-42.	0.0	0.0	0.0	0.0
	0.0	9.3	18.6	27.9	37.2	46.5	55.8	65.1	74.4	0.0	7.1	14.3	21.4	28.5	35.6	42.8	49.9	57.0	0.0	5.5	10.9	16.4	21.9	27.4	32.8	38.3	43.8	0.0	3.8	7.6	11.3	15.1	18.9	22.7	26.4	30.2	0.0	0.0	0.0	0.0
11	74.9	72.3	71.6	70.8	70.1	69.4	68.7	67.9	67.2	74.4	72.3	70.1	67.9	65.7	63.5	61.3	59.1	56.9	73.7	72.3	69.0	65.6	62.3	59.0	55.7	52.4	49.1	72.9	72.3	68.1	63.9	59.6	55.4	51.2	47.0	42.8	24.8	24.8	24.8	24.8
	0.1	0.0	-0.4	-0.8	-1.1	-1.5	-1.9	-2.3	-2.6	1.1	0.0	-2.6	-5.1	-7.7	-10.	-12.	-15.	-18.	2.5	0.0	-4.2	-8.3	-12.	-16.	-20.	-25.	-29.	4.7	0.0	-5.3	-10.	-16.	-21.	-26.	-32.	-37.	0.0	0.0	0.0	0.0
	-3.6	0.0	9.3	18.6	27.9	37.2	46.5	55.8	65.1	-3.9	0.0	7.1	14.3	21.4	28.5	35.6	42.8	49.9	-4.4	0.0	5.5	10.9	16.4	21.9	27.4	32.8	38.3	-4.8	0.0	3.8	7.6	11.3	15.1	18.9	22.7	26.4	0.0	0.0	0.0	0.0
12	70.1	67.5	64.9	64.2	63.5	62.8	62.0	61.3	60.6	69.1	67.0	64.9	62.7	60.5	58.4	56.2	54.0	51.8	67.7	66.3	64.9	61.6	58.3	55.0	51.7	48.3	45.0	66.2	65.6	64.9	60.7	56.5	52.3	48.1	43.9	39.7	28.7	28.7	28.7	28.7
	0.2	0.1	0.0	-0.4	-0.8	-1.1	-1.5	-1.9	-2.3	2.2	1.1	0.0	-2.6	-5.1	-7.7	-10.	-12.	-15.	5.1	2.5	0.0	-4.2	-8.3	-12.	-16.	-20.	-25.	9.4	4.7	0.0	-5.3	-10.	-16.	-21.	-26.	-32.	0.0	0.0	0.0	0.0
	-7.1	-3.6	0.0	9.3	18.6	27.9	37.2	46.5	55.8	-7.8	-3.9	0.0	7.1	14.3	21.4	28.5	35.6	42.8	-8.7	-4.4	0.0	5.5	10.9	16.4	21.9	27.4	32.8	-9.6	-4.8	0.0	3.8	7.6	11.3	15.1	18.9	22.7	0.0	0.0	0.0	0.0
13	65.3	62.7	60.2	57.6	55.6	56.1	55.4	54.7	54.0	63.8	61.7	59.7	57.6	55.4	53.2	51.0	48.8	46.6	61.8	60.4	59.0	57.6	54.3	50.9	47.6	44.3	41.0	59.5	58.9	58.2	57.6	53.4	49.2	44.9	40.7	36.5	32.6	32.6	32.6	32.6
	0.3	0.2	0.1	0.0	-0.4	-0.8	-1.1	-1.5	-1.9	3.3	2.2	1.1	0.0	-2.6	-5.1	-7.7	-10.	-12.	7.6	5.1	2.5	0.0	-4.2	-8.3	-12.	-16.	-20.	14.1	9.4	4.7	0.0	-5.3	-10.	-16.	-21.	-26.	0.0	0.0	0.0	0.0
	-10.	-7.1	-3.6	0.0	9.3	18.6	27.9	37.2	46.5	-11.	-7.8	-3.9	0.0	7.1	14.3	21.4	28.5	35.6	-13.	-8.7	-4.4	0.0	5.5	10.9	16.4	21.9	27.4	-14.	-9.6	-4.8	0.0	3.8	7.6	11.3	15.1	18.9	0.0	0.0	0.0	0.0
14	60.5	57.9	55.4	52.8	50.2	49.5	48.8	48.1	47.3	58.6	56.5	54.4	52.3	50.2	48.0	45.8	43.6	41.5	55.8	54.4	53.0	51.6	50.2	46.9	43.6	40.3	37.0	52.8	52.2	51.5	50.9	50.2	46.0	41.8	37.6	33.4	36.5	36.5	36.5	36.5
	0.4	0.3	0.2	0.1	0.0	-0.4	-0.8	-1.1	-1.5	4.5	3.3	2.2	1.1	0.0	-2.6	-5.1	-7.7	-10.	10.2	7.6	5.1	2.5	0.0	-4.2	-8.3	-12.	-16.	18.8	14.1	9.4	4.7	0.0	-5.3	-10.	-16.	-21.	0.0	0.0	0.0	0.0
	-14.	-10.	-7.1	-3.6	0.0	9.3	18.6	27.9	37.2	-15.	-11.	-7.8	-3.9	0.0	7.1	14.3	21.4	28.5	-17.	-13.	-8.7	-4.4	0.0	5.5	10.9	16.4	21.9	-19.	-14.	-9.6	-4.8	0.0	3.8	7.6	11.3	15.1	0.0	0.0	0.0	0.0
15	55.7	53.1	50.6	48.0	45.5	42.9	42.2	41.4	40.7	53.3	51.2	49.1	47.0	45.0	42.9	40.7	38.5	36.3	49.8	48.4	47.1	45.7	44.3	42.9	39.6	36.2	32.9	46.1	45.5	44.8	44.2	43.5	42.9	38.7	34.5	30.2	40.4	40.4	40.4	40.4
	0.5	0.4	0.3	0.2	0.1	0.0	-0.4	-0.8	-1.1	5.6	4.5	3.3	2.2	1.1	0.0	-2.6	-5.1	-7.7	12.7	10.2	7.6	5.1	2.5	0.0	-4.2	-8.3	-12.	23.5	18.8	14.1	9.4	4.7	0.0	-5.3	-10.	-16.	0.0	0.0	0.0	0.0
	-17.	-14.	-10.	-7.1	-3.6	0.0	9.3	18.6	27.9	-19.	-15.	-11.	-7.8	-3.9	0.0	7.1	14.3	21.4	-21.	-17.	-13.	-8.7	-4.4	0.0	5.5	10.9	16.4	-24.	-19.	-14.	-9.6	-4.8	0.0	3.8	7.6	11.3	0.0	0.0	0.0	0.0
16	50.9	48.4	45.8	43.2	40.7	38.1	35.5	34.8	34.1	48.0	45.9	43.9	41.8	39.7	37.6	35.5	33.3	31.1	43.9	42.5	41.1	39.7	38.3	36.9	35.5	32.2	28.9	39.4	38.8	38.1	37.5	36.8	36.2	35.5	31.3	27.1	44.4	44.4	44.4	44.4
	0.7	0.5	0.4	0.3	0.2	0.1	0.0	-0.4	-0.8	6.7	5.6	4.5	3.3	2.2	1.1	0.0	-2.6	-5.1	15.2	12.7	10.2	7.6	5.1	2.5	0.0	-4.2	-8.3	28.2	23.5	18.8	14.1	9.4	4.7	0.0	-5.3	-10.	0.0	0.0	0.0	0.0
	-21.	-17.	-14.	-10.	-7.1	-3.6	0.0	9.3	18.6	-23.	-19.	-15.	-11.	-7.8	-3.9	0.0	7.1	14.3	-26.	-21.	-17.	-13.	-8.7	-4.4	0.0	5.5	10.9	-28.	-24.	-19.	-14.	-9.6	-4.8	0.0	3.8	7.6	0.0	0.0	0.0	0.0
17	46.1	43.6	41.0	38.4	35.9	33.3	30.7	28.2	27.5	42.7	40.7	38.6	36.5	34.4	32.3	30.3	28.2	26.0	37.9	36.5	35.1	33.7	32.4	31.0	29.6	28.2	24.9	32.7	32.1	31.4	30.8	30.1	29.5	28.8	28.2	24.0	48.3	48.3	48.3	48.3
	0.8	0.7	0.5	0.4	0.3	0.2	0.1	0.0	-0.4	7.8	6.7	5.6	4.5	3.3	2.2	1.1	0.0	-2.6	17.8	15.2	12.7	10.2	7.6	5.1	2.5	0.0	-4.2	32.9	28.2	23.5	18.8	14.1	9.4	4.7	0.0	-5.3	0.0	0.0	0.0	0.0
	-25.	-21.	-17.	-14.	-10.	-7.1	-3.6	0.0	9.3	-27.	-23.	-19.	-15.	-11.	-7.8	-3.9	0.0	7.1	-30.	-26.	-21.	-17.	-13.	-8.7	-4.4	0.0	5.5	-33.	-28.	-24.	-19.	-14.	-9.6	-4.8	0.0	3.8	0.0	0.0	0.0	0.0
18	41.4	38.8	36.2	33.7	31.1	28.5	26.0	23.4	20.8	37.5	35.4	33.3	31.2	29.1	27.1	25.0	22.9	20.8	32.0	30.6	29.2	27.8	26.4	25.0	23.6	22.2	20.8	26.0	25.3	24.7	24.1	23.4	22.8	22.1	21.5	20.8	52.2	52.2	52.2	52.2
	0.9	0.8	0.7	0.5	0.4	0.3	0.2	0.1	0.0	8.9	7.8	6.7	5.6	4.5	3.3	2.2	1.1	0.0	20.3	17.8	15.2	12.7	10.2	7.6	5.1	2.5	0.0	37.6	32.9	28.2	23.5	18.8	14.1	9.4	4.7	0.0	0.0	0.0	0.0	0.0
	-28.	-25.	-21.	-17.	-14.	-10.	-7.1	-3.6	0.0	-31.	-27.	-23.	-19.	-15.	-11.	-7.8	-3.9	0.0	-34.	-30.	-26.	-21.	-17.	-13.	-8.7	-4.4	0.0	-38.	-33.	-28.	-24.	-19.	-14.	-9.6	-4.8	0.0	0.0	0.0	0.0	0.0
19	79.6	75.7	71.7	67.8	63.8	59.9	55.9	52.0	48.0	79.6	75.8	72.0	68.2	64.3	60.5	56.7	52.8	49.0	79.6	75.9	72.2	68.4	64.7	61.0	57.2	53.5	49.8	79.6	76.0	72.3	68.7	65.0	61.4	57.7	54.1	50.4	56.1	56.1	56.1	56.1
	0.0	-4.3	-8.6	-12.	-17.	-21.	-25.	-30.	-34.	0.0	-3.8	-7.7	-11.	-15.	-19.	-23.	-26.	-30.	0.0	-3.5	-6.9	-10.	-13.	-17.	-20.	-24.	-27.	0.0	-3.1	-6.3	-9.4	-12.	-15.	-18.	-21.	-25.	0.0	0.0	0.0	0.0
	0.0	1.4	2.8	4.1	5.5	6.9	8.3	9.7	11.1	0.0	0.3	0.5	0.8	1.1	1.4	1.6	1.9	2.2	0.0	-0.6	-1.2	-1.8	-2.3	-2.9	-3.5	-4.1	-4.7	0.0	-1.3	-2.7	-4.0	-5.4	-6.7	-8.1	-9.4	-10.	0.0	0.0	0.0	0.0
20	74.0	72.3	68.3	64.4	60.4	56.5	52.5	48.6	44.6	74.8	72.3	68.5	64.6	60.8	57.0	53.1	49.3	45.5	74.0	72.3	68.6	64.8	61.1	57.4	53.6	49.9	46.1	74.7	72.3	68.6	65.0	61.3	57.7	54.0	50.4	46.7	60.0	60.0	60.0	60.0
	6.0	0.0	-4.3	-8.6	-12.	-17.	-21.	-25.	-30.	6.6	0.0	-3.8	-7.7	-11.	-15.	-19.	-23.	-26.	6.2	0.0	-3.5	-6.9	-10.	-13.	-17.	-20.	-24.	5.8	0.0	-3.1	-6.3	-9.4	-12.	-15.	-18.	-21.	0.0	0.0	0.0	0.0
	-3.7	0.0	1.4	2.8	4.1	5.5	6.9	8.3	9.7	-2.1	0.0	0.3	0.5	0.8	1.1	1.4	1.6	1.9	-0.3	0.0	-0.6	-1.2	-1.8	-2.3	-2.9	-3.5	-4.1	1.2	0.0	-1.3	-2.7	-4.0	-5.4	-6.7	-8.1	-9.4	0.0	0.0	0.0	0.0
21	68.5	66.7	64.9	61.0	57.0	53.1	49.1	45.2	41.2	69.9	67.4	64.9	61.1	57.3	53.5	49.6	45.8	42.0	69.8	67.4	64.9	61.2	57.5	53.7	50.0	46.3	42.5	69.7	67.3	64.9	61.3	57.6	54.0	50.3	46.7	43.0	64.0	64.0	64.0	64.0
	12.0	6.0	0.0	-4.3	-8.6	-12.	-17.	-21.	-25.	13.3	6.6	0.0	-3.8	-7.7	-11.	-15.	-19.	-23.	12.4	6.2	0.0	-3.5	-6.9	-10.	-13.	-17.	-20.	11.7	5.8	0.0	-3.1	-6.3	-9.4	-12.	-15.	-18.	0.0	0.0	0.0	0.0
	-7.3	-3.7	0.0	1.4	2.8	4.1	5.5	6.9	8.3	-4.1	-2.1	0.0	0.3	0.5	0.8	1.1	1.4	1.6	-0.6	-0.3	0.0	-0.6	-1.2	-1.8	-2.3	-2.9	-3.5	2.3	1.2	0.0	-1.3	-2.7	-4.0	-5.4	-6.7	-8.1	0.0	0.0	0.0	0.0
22	62.9	61.1	59.3	57.6	53.6	49.7	45.7	41.8	37.8	65.0	62.6	60.1	57.6	53.8	49.9	46.1	42.3	38.4	64.9	62.4	60.0	57.6	53.9	50.1	46.4	42.6	38.9	64.7	62.4	60.0	57.6	53.9	50.3	46.6	43.0	39.3	67.9	67.9	67.9	67.9
	18.0	12.0	6.0	0.0	-4.3	-8.6	-12.	-17.	-21.	19.9	13.3	6.6	0.0	-3.8	-7.7	-11.	-15.	-19.	18.6	12.4	6.2	0.0	-3.5	-6.9	-10.	-13.	-17.	17.5	11.7	5.8	0.0	-3.1	-6.3	-9.4	-12.	-15.	0.0	0.0	0.0	0.0
	-11.	-7.3	-3.7	0.0	1.4	2.8	4.1	5.5	6.9	-6.2	-4.1	-2.1	0.0	0.3	0.5	0.8	1.1	1.4	-1.0	-0.6	-0.3	0.0	-0.6	-1.2	-1.8	-2.3	-2.9	3.5	2.3	1.2	0.0	-1.3	-2.7	-4.0	-5.4	-6.7	0.0	0.0	0.0	0.0
23	57.3	55.5	53.8	52.0	50.2	46.3	42.3	38.4	34.4	60.2	57.7	55.2	52.7	50.2	46.4	42.6	38.8	34.9	60.0	57.5	55.1	52.7	50.2	46.5	42.8	39.0	35.3	59.8	57.4	55.0	52.6	50.2	46.6	42.9	39.3	35.6	71.8	71.8	71.8	71.8
	23.9	18.0	12.0	6.0	0.0	-4.3	-8.6	-12.	-17.	26.6	19.9	13.3

	A	B	C	D	E	F	G	H	I	J	K	L	M	N	O	P	Q	R	S	T	U	V	W	X	Y	Z	a	b	c	d	e	f	g	h	i	j	k	LAB*LCH*ae
01	79.6	74.6	69.6	64.6	59.6	54.6	49.6	44.5	39.5	79.6	75.0	70.4	65.8	61.2	56.6	52.0	47.3	42.7	79.6	76.0	72.4	68.8	65.2	61.6	58.0	54.4	50.8	79.6	77.2	74.8	72.4	69.9	67.5	65.1	62.7	60.2	20.8	20.8	20.8	20.8
	0.0	6.1	12.1	18.2	24.2	30.3	36.3	42.4	48.4	0.0	6.3	12.5	18.8	25.1	31.3	37.6	43.9	50.1	0.0	6.5	12.9	19.4	25.8	32.3	38.8	45.2	51.7	0.0	7.3	14.6	21.9	29.2	36.5	43.8	51.1	58.4	0.0	0.0	0.0	0.0
	0	25	25	25	25	25	25	25	25	0	42	42	42	42	42	42	42	42	0	59	59	59	59	59	59	59	59	0	76	76	76	76	76	76	76	76	0	0	0	0
02	76.1	72.3	67.3	62.3	57.2	52.2	47.2	42.2	37.2	76.0	72.3	67.7	63.1	58.4	53.8	49.2	44.6	40.0	75.6	72.3	68.7	65.1	61.5	57.9	54.3	50.7	47.1	75.2	72.3	69.9	67.4	65.0	62.6	60.2	57.7	55.3	28.2	28.2	28.2	28.2
	3.5	0.0	6.1	12.1	18.2	24.2	30.3	36.3	42.4	3.6	0.0	6.3	12.5	18.8	25.1	31.3	37.6	43.9	3.4	0.0	6.5	12.9	19.4	25.8	32.3	38.8	45.2	3.4	0.0	7.3	14.6	21.9	29.2	36.5	43.8	51.1	0.0	0.0	0.0	0.0
	217	0	25	25	25	25	25	25	25	231	0	42	42	42	42	42	42	42	244	0	59	59	59	59	59	59	59	258	0	76	76	76	76	76	76	76	0	0	0	0
03	72.5	68.7	64.9	59.9	54.9	49.9	44.9	39.9	34.8	72.4	68.7	64.9	60.3	55.7	51.1	46.5	41.9	37.3	71.6	68.3	64.9	61.3	57.7	54.1	50.5	46.9	43.3	70.9	67.9	64.9	62.5	60.1	57.7	55.2	52.8	50.4	35.5	35.5	35.5	35.5
	7.0	3.5	0.0	6.1	12.1	18.2	24.2	30.3	36.3	7.2	3.6	0.0	6.3	12.5	18.8	25.1	31.3	37.6	6.8	3.4	0.0	6.5	12.9	19.4	25.8	32.3	38.8	6.8	3.4	0.0	7.3	14.6	21.9	29.2	36.5	43.8	0.0	0.0	0.0	0.0
	217	217	0	25	25	25	25	25	25	231	231	0	42	42	42	42	42	42	244	244	0	59	59	59	59	59	59	258	258	0	76	76	76	76	76	76	0	0	0	0
04	68.9	65.2	61.4	57.6	52.6	47.6	42.5	37.5	32.5	68.8	65.0	61.3	57.6	53.0	48.4	43.7	39.1	34.5	67.6	64.2	60.9	57.6	54.0	50.4	46.8	43.2	39.6	66.5	63.5	60.5	57.6	55.2	52.7	50.3	47.9	45.5	42.9	42.9	42.9	42.9
	10.5	7.0	3.5	0.0	6.1	12.1	18.2	24.2	30.3	10.8	7.2	3.6	0.0	6.3	12.5	18.8	25.1	31.3	10.2	6.8	3.4	0.0	6.5	12.9	19.4	25.8	32.3	10.1	6.8	3.4	0.0	7.3	14.6	21.9	29.2	36.5	0.0	0.0	0.0	0.0
	217	217	217	0	25	25	25	25	25	231	231	231	0	42	42	42	42	42	244	244	244	0	59	59	59	59	59	258	258	258	0	76	76	76	76	76	0	0	0	0
05	65.4	61.6	57.8	54.0	50.2	45.2	40.2	35.2	30.2	65.1	61.4	57.7	54.0	50.2	45.6	41.0	36.4	31.8	63.5	60.2	56.9	53.6	50.2	46.6	43.0	39.4	35.8	62.1	59.1	56.1	53.2	50.2	47.8	45.4	43.0	40.5	50.2	50.2	50.2	50.2
	14.0	10.5	7.0	3.5	0.0	6.1	12.1	18.2	24.2	14.4	10.8	7.2	3.6	0.0	6.3	12.5	18.8	25.1	13.6	10.2	6.8	3.4	0.0	6.5	12.9	19.4	25.8	13.5	10.1	6.8	3.4	0.0	7.3	14.6	21.9	29.2	0.0	0.0	0.0	0.0
	217	217	217	217	0	25	25	25	25	231	231	231	231	0	42	42	42	42	244	244	244	244	0	59	59	59	59	258	258	258	258	0	76	76	76	76	0	0	0	0
06	61.8	58.0	54.2	50.5	46.7	42.9	37.9	32.9	27.8	61.5	57.8	54.1	50.3	46.6	42.9	38.3	33.7	29.0	59.5	56.2	52.9	49.5	46.2	42.9	39.3	35.7	32.1	57.7	54.7	51.8	48.8	45.8	42.9	40.5	38.0	35.6	57.6	57.6	57.6	57.6
	17.5	14.0	10.5	7.0	3.5	0.0	6.1	12.1	18.2	18.0	14.4	10.8	7.2	3.6	0.0	6.3	12.5	18.8	16.9	13.6	10.2	6.8	3.4	0.0	6.5	12.9	19.4	16.9	13.5	10.1	6.8	3.4	0.0	7.3	14.6	21.9	0.0	0.0	0.0	0.0
	217	217	217	217	217	0	25	25	25	231	231	231	231	231	0	42	42	42	244	244	244	244	244	244	244	0	59	59	59	258	258	258	258	258	0	76	76	76	0	0
07	58.2	54.5	50.7	46.9	43.1	39.3	35.5	30.5	25.5	57.9	54.1	50.4	46.7	43.0	39.3	35.5	30.9	26.3	55.5	52.2	48.8	45.5	42.2	38.9	35.5	31.9	28.3	53.3	50.3	47.4	44.4	41.4	38.5	35.5	33.1	30.7	64.9	64.9	64.9	64.9
	21.0	17.5	14.0	10.5	7.0	3.5	0.0	6.1	12.1	21.6	18.0	14.4	10.8	7.2	3.6	0.0	6.3	12.5	20.3	16.9	13.6	10.2	6.8	3.4	0.0	6.5	12.9	20.3	16.9	13.5	10.1	6.8	3.4	0.0	7.3	14.6	0.0	0.0	0.0	0.0
	217	217	217	217	217	217	0	25	25	231	231	231	231	231	231	0	42	42	244	244	244	244	244	244	0	59	59	258	258	258	258	258	258	0	76	76	0	0	0	0
08	54.7	50.9	47.1	43.3	39.5	35.8	32.0	28.2	23.2	54.2	50.5	46.8	43.1	39.4	35.6	31.9	28.2	23.6	51.5	48.1	44.8	41.5	38.2	34.8	31.5	28.2	24.6	48.9	45.9	43.0	40.0	37.1	34.1	31.1	28.2	25.8	72.3	72.3	72.3	72.3
	24.5	21.0	17.5	14.0	10.5	7.0	3.5	0.0	6.1	25.2	21.6	18.0	14.4	10.8	7.2	3.6	0.0	6.3	23.7	20.3	16.9	13.6	10.2	6.8	3.4	0.0	6.5	23.7	20.3	16.9	13.5	10.1	6.8	3.4	0.0	7.3	0.0	0.0	0.0	0.0
	217	217	217	217	217	217	217	0	25	231	231	231	231	231	231	231	0	42	244	244	244	244	244	244	244	0	59	258	258	258	258	258	258	258	0	76	0	0	0	0
09	51.1	47.3	43.5	39.8	36.0	32.2	28.4	24.6	20.8	50.6	46.9	43.2	39.4	35.7	32.0	28.3	24.6	20.8	47.5	44.1	40.8	37.5	34.1	30.8	27.5	24.2	20.8	44.5	41.5	38.6	35.6	32.7	29.7	26.7	23.8	20.8	79.6	79.6	79.6	79.6
	28.0	24.5	21.0	17.5	14.0	10.5	7.0	3.5	0.0	28.8	25.2	21.6	18.0	14.4	10.8	7.2	3.6	0.0	27.1	23.7	20.3	16.9	13.6	10.2	6.8	3.4	0.0	27.0	23.7	20.3	16.9	13.5	10.1	6.8	3.4	0.0	0.0	0.0	0.0	0.0
	217	217	217	217	217	217	217	217	0	231	231	231	231	231	231	231	231	0	244	244	244	244	244	244	244	244	0	258	258	258	258	258	258	258	258	0	0	0	0	0
10	79.6	78.9	78.2	77.5	76.7	76.0	75.3	74.6	73.8	79.6	77.4	75.2	73.1	70.9	68.7	66.5	64.3	62.1	79.6	76.3	73.0	69.7	66.4	63.0	59.7	56.4	53.1	79.6	75.4	71.2	67.0	62.8	58.6	54.4	50.1	45.9	20.8	20.8	20.8	20.8
	0.0	9.3	18.6	27.9	37.2	46.6	55.9	65.2	74.5	0.0	7.6	15.2	22.7	30.3	37.9	45.5	53.0	60.6	0.0	6.9	13.8	20.6	27.5	34.4	41.3	48.1	55.0	0.0	6.5	13.1	19.6	26.2	32.7	39.3	45.8	52.4	0.0	0.0	0.0	0.0
	0	92	92	92	92	92	92	92	92	0	110	110	110	110	110	110	110	110	0	127	127	127	127	127	127	127	127	0	145	145	145	145	145	145	145	145	0	0	0	0
11	74.9	72.3	71.6	70.8	70.1	69.4	68.6	67.9	67.2	74.4	72.3	70.1	67.9	65.7	63.5	61.3	59.1	56.9	73.7	72.3	69.0	65.6	62.3	59.0	55.7	52.4	49.1	72.9	72.3	68.1	63.9	59.6	55.4	51.2	47.0	42.8	24.8	24.8	24.8	24.8
	3.6	0.0	9.3	18.6	27.9	37.2	46.6	55.9	65.2	4.1	0.0	7.6	15.2	22.7	30.3	37.9	45.5	53.0	5.0	0.0	6.9	13.8	20.6	27.5	34.4	41.3	48.1	6.7	0.0	6.5	13.1	19.6	26.2	32.7	39.3	45.8	0.0	0.0	0.0	0.0
	272	0	92	92	92	92	92	92	92	286	0	110	110	110	110	110	110	110	300	0	127	127	127	127	127	127	127	314	0	145	145	145	145	145	145	145	0	0	0	0
12	70.1	67.5	64.9	64.2	63.5	62.8	62.0	61.3	60.6	69.1	67.0	64.9	62.7	60.5	58.4	56.2	54.0	51.8	67.7	66.3	64.9	61.6	58.3	55.0	51.7	48.3	45.0	66.2	65.6	64.9	60.7	56.5	52.3	48.1	43.9	39.7	28.7	28.7	28.7	28.7
	7.1	3.6	0.0	9.3	18.6	27.9	37.2	46.6	55.9	8.1	4.1	0.0	7.6	15.2	22.7	30.3	37.9	45.5	10.1	5.0	0.0	6.9	13.8	20.6	27.5	34.4	41.3	13.4	6.7	0.0	6.5	13.1	19.6	26.2	32.7	39.3	0.0	0.0	0.0	0.0
	272	272	0	92	92	92	92	92	92	286	286	0	110	110	110	110	110	110	300	300	0	127	127	127	127	127	127	314	314	0	145	145	145	145	145	145	0	0	0	0
13	65.3	62.7	60.2	57.6	55.0	56.1	55.4	54.7	54.0	63.8	61.7	59.7	57.6	55.4	53.2	51.0	48.8	46.6	61.8	60.4	59.0	57.6	54.3	50.9	47.6	44.3	41.0	59.5	58.9	58.2	57.6	53.4	49.2	44.9	40.7	36.5	32.6	32.6	32.6	32.6
	10.7	7.1	3.6	0.0	9.3	18.6	27.9	37.2	46.6	12.2	8.1	4.1	0.0	7.6	15.2	22.7	30.3	37.9	15.1	10.1	5.0	0.0	6.9	13.8	20.6	27.5	34.4	20.2	13.4	6.7	0.0	6.5	13.1	19.6	26.2	32.7	0.0	0.0	0.0	0.0
	272	272	272	0	92	92	92	92	92	286	286	286	0	110	110	110	110	110	300	300	300	0	127	127	127	127	127	314	314	314	0	145	145	145	145	145	0	0	0	0
14	60.5	57.9	55.4	52.8	50.2	49.5	48.8	48.1	47.3	58.6	56.5	54.4	52.3	50.2	48.0	45.8	43.6	41.5	55.8	54.4	53.0	51.6	50.2	46.9	43.6	40.3	37.0	52.8	52.2	51.5	50.9	50.2	46.0	41.8	37.6	33.4	36.5	36.5	36.5	36.5
	14.3	10.7	7.1	3.6	0.0	9.3	18.6	27.9	37.2	16.2	12.2	8.1	4.1	0.0	7.6	15.2	22.7	30.3	20.2	15.1	10.1	5.0	0.0	6.9	13.8	20.6	27.5	26.9	20.2	13.4	6.7	0.0	6.5	13.1	19.6	26.2	0.0	0.0	0.0	0.0
	272	272	272	272	0	92	92	92	92	286	286	286	286	0	110	110	110	110	300	300	300	300	0	127	127	127	127	314	314	314	314	0	145	145	145	145	0	0	0	0
15	55.7	53.1	50.6	48.0	45.5	42.9	42.2	41.4	40.7	53.3	51.2	49.1	47.0	45.0	42.9	40.7	38.5	36.3	49.8	48.4	47.1	45.7	44.3	42.9	39.6	36.2	32.9	46.1	45.5	44.8	44.2	43.5	42.9	38.7	34.5	30.2	40.4	40.4	40.4	40.4
	17.9	14.3	10.7	7.1	3.6	0.0	9.3	18.6	27.9	20.3	16.2	12.2	8.1	4.1	0.0	7.6	15.2	22.7	25.2	20.2	15.1	10.1	5.0	0.0	6.9	13.8	20.6	33.6	26.9	20.2	13.4	6.7	0.0	6.5	13.1	19.6	0.0	0.0	0.0	0.0
	272	272	272	272	272	0	92	92	92	286	286	286	286	286	0	110	110	110	300	300	300	300	300	0	127	127	127	314	314	314	314	314	0	145	145	145	0	0	0	0
16	50.9	48.4	45.8	43.2	40.7	38.1	35.5	34.8	34.1	48.0	45.9	43.9	41.8	39.7	37.6	35.5	33.3	31.1	43.9	42.5	41.1	39.7	38.3	36.9	35.5	32.2	28.9	39.4	38.8	38.1	37.5	36.8	36.2	35.5	31.3	27.1	44.4	44.4	44.4	44.4
	21.4	17.9	14.3	10.7	7.1	3.6	0.0	9.3	18.6	24.3	20.3	16.2	12.2	8.1	4.1	0.0	7.6	15.2	30.3	25.2	20.2	15.1	10.1	5.0	0.0	6.9	13.8	40.3	33.6	26.9	20.2	13.4	6.7	0.0	6.5	13.1	0.0	0.0	0.0	0.0
	272	272	272	272	272	272	0	92	92	286	286	286	286	286	286	0	110	110	300	300	300	300	300	300	0	127	127	314	314	314	314	314	314	0	145	145	0	0	0	0
17	46.1	43.6	41.0	38.4	35.9	33.3	30.7	28.2	27.5	42.7	40.7	38.6	36.5	34.4	32.3	30.3	28.2	26.0	37.9	36.5	35.1	33.7	32.4	31.0	29.6	28.2	24.9	32.7	32.1	31.4	30.8	30.1	29.5	28.8	28.2	24.0	48.3	48.3	48.3	48.3
	25.0	21.4	17.9	14.3	10.7	7.1	3.6	0.0	9.3	28.4	24.3	20.3	16.2	12.2	8.1	4.1	0.0	7.6	35.3	30.3	25.2	20.2	15.1	10.1	5.0	0.0	6.9	47.0	40.3	33.6	26.9	20.2	13.4	6.7	0.0	6.5	0.0	0.0	0.0	0.0
	272	272	272	272	272	272	272	0	92	286	286	286	286	286	286	286	0	110	300	300	300	300	300	300	300	0	127	314	314	314	314	314	314	314	0	145	0	0	0	0
18	41.4	38.8	36.2	33.7	31.1	28.5	26.0	23.4	20.8	37.5	35.4	33.3	31.2	29.1	27.1	25.0	22.9	20.8	32.0	30.6	29.2	27.8	26.4	25.0	23.6	22.2	20.8	26.0	25.3	24.7	24.1	23.4	22.8	22.1	21.5	20.8	52.2	52.2	52.2	52.2
	28.6	25.0	21.4	17.9	14.3	10.7	7.1	3.6	0.0	32.4	28.4	24.3	20.3	16.2	12.2	8.1	4.1	0.0	40.4	35.3	30.3	25.2	20.2	15.1	10.1	5.0	0.0	53.8	47.0	40.3	33.6	26.9	20.2	13.4	6.7	0.0	0.0	0.0	0.0	0.0
	272	272	272	272	272	272	272	272	0	286	286	286	286	286	286	286	286	0	300	300	300	300	300	300	300	300	0	314	314	314	314	314	314	314	314	0	0	0	0	0
19	79.6	75.7	71.7	67.8	63.8	59.9	55.9	52.0	48.0	79.6	75.8	72.0	68.2	64.3	60.5	56.7	52.8	49.0	79.6	75.9	72.2	68.4	64.7	61.0	57.2	53.5	49.8	79.6	76.0	72.3	68.7	65.0	61.4	57.7	54.1	50.4	56.1	56.1	56.1	56.1
	0.0	4.5	9.1	13.6	18.1	22.6	27.2	31.7	36.2	20.0	3.8	7.7	11.5	15.4	19.2	23.0	26.9	30.7	0.0	3.5	7.0	10.5	14.0	17.5	21.1	24.6	28.1	0.0	3.4	6.8	10.2	13.6	17.0	20.4	23.9	27.3	0.0	0.0	0.0	0.0
	0	162	162	162	162	162	162	162	162	0	176	176	176	176	176	176	176	176	0	190	190	190	190	190	190	190	190	0	203	203	203	203	203	203	203	203	0	0	0	0
20	74.0	72.3	68.3	64.4	60.4	56.5	52.5	48.6	44.6	74.8	72.3	68.5	64.6	60.8	57.0	53.1	49.3	45.5	74.4	72.3	68.6	64.8	61.1	57.4	53.6	49.9	46.1	74.4	72.3	68.6	65.0	61.3	57.7	54.0	50.4	46.7	60.0	60.0	60.0	60.0
	7.0	0.0	4.5	9.1	13.6	18.1	22.6	27.2	31.7	7.0	0.0	3.8	7.7	11.5	15.4	19.2	23.0	26.9	6.2	0.0	3.5	7.0	10.5	14.0	17.5	21.1	24.6	5.9	0.0	3.4	6.8	10.2	13.6	17.0	20.4	23.9	0.0	0.0	0.0	0.0
	329	0	162	162	162	162	162	162	162	343	0	176	176	176	176	176	176	176	357	0	190	190	190	190	190	190	190	11	0	203	203	203	203	203	203	203	0	0	0	0
21	68.5	66.7	64.9	61.0	57.0	53.1	49.1	45.2	41.2	69.9	67.4	64.9	61.1	57.3	53.5	49.6	45.8	42.0	69.8	67.4	64.9	61.2	57.5	53.7	50.0	46.3	42.5	69.7	67.3	64.9	61.3	57.6	54.0	50.3	46.7	43.0	64.0	64.0	64.0	64.0
	14.0	7.0	0.0	4.5	9.1	13.6	18.1	22.6	27.2	13.9	7.0	0.0	3.8	7.7	11.5	15.4	19.2	23.0	12.4	6.2	0.0	3.5	7.0	10.5	14.0	17.5	21.1	11.9	5.9	0.0	3.4	6.8	10.2	13.6	17.0	20.4	0.0	0.0	0.0	0.0
	329	329	0	162	162	162	162	162	162	343	343	0	176	176	176	176	176	176	357	357	0	190	190	190	190	190	190	11	11	0	203	203	203	203	203	203	0	0	0	0
22	62.9	61.1	59.3	57.6	53.6	49.7	45.7	41.8	37.8	65.0	62.6	60.1	57.6	53.8	49.9	46.1	42.3	38.4	64.9	62.4	60.0	57.6	53.9	50.1	46.4	42.6	38.9	64.7	62.4	60.0	57.6	53.9	50.3	46.6	43.0	39.3	67.9	67.9	67.9	67.9
	21.0	14.0	7.0	0.0	4.5	9.1	13.6	18.1	22.6	20.9	13.9	7.0	0.0	3.8	7.7	11.5	15.4	19.2	18.6	12.4	6.2	0.0	3.5	7.0	10.5	14.0	17.5	17.8	11.9	5.9	0.0	3.4	6.8	10.2	13.6	17.0	0.0	0.0	0.0	0.0
	329	329	329	0	162	162	162	162	162	343	343	343	0	176	176	176	176	176	357	357	357	0	190	190	190	190	190	11	11	11	0	203	203	203	203	203	0	0	0	0
23	57.3	55.5	53.8	52.0	50.2	46.3	42.3	38.4	34.4	60.2	57.7	55.2	52.7	50.2	46.4	42.6	38.8	34.9	60.0	57.5	55.1	52.7	50.2	46.5	42.8	39.0	35.3	59.8	57.4	55.0	52.6	50.2	46.6	42.9	39.3	35.6	71.8	71.8	71.8	71.8
	28.0	21.0	14.0	7.0	0.0	4.5	9.1	13.6	18.1	27.8	20.9	13.9	7.0	0.0	3.8	7.7	11.5	15.4	24.9	18.6	12.4	6.2	0.0	3.5	7.0	10.5	14.0	23.8	17.8	11.9	5.9	0.0	3.4	6.8	10.2	13.6	0.0	0.0	0.0	0.0
	329	329	329	329	0	162	162	162	162	343	343	343	343	0	176	176	176	176	357	357	357	357	0	190	190	190	190	11	11	11	11	0	203	203	203	203	0	0	0	0
24	51.7	49.9	48.2	46.4	44.6	42.9	38.9	35.0	31.0	55.3	52.8	50.3	47.9	45.4	42.9	39.1	35.2	31.4	55.0	52.6	50.2	47.7	45.3	42.9	39.2	35.4	31.7	54.8	52.4	50.0	47.6	45.3	42.9	39.2	35.6	31.9	75.7	75.7	75.7	75.7
	35.1	28.0	21.0	14.0	7.0	0.0	4.5	9.1	13.6	34.8	27.8	20.9	13.9	7.0	0.0	3.8	7.7	11.5	31.1	24.9	18.6	12.4	6.2	0.0	3.5	7.0	10.5	29.7	23.8	17.8	11.9	5.9	0.0	3.4	6.8	10.2	0.0	0.0	0.0	0.0
	329	329	329	329	329	0	162	162	162	343	343	343	343	343	0	176	176	176	357	357	357	357	357	0	190	190	190	11	11	11	11	11	0	203	203	203	0	0	0	0
25	46.1	44.3	42.6	40.8	39.1	37.3	35.5	31.6	27.6	50.4	48.0	45.5	43.0	40.5	38.0	35.5	31.7	27.9	50.1	47.7	45.3	42.8	40.4	38.0	35.5	31.8	28.1	49

	A	B	C	D	E	F	G	H	I	J	K	L	M	N	O	P	Q	R	S	T	U	V	W	X	Y	Z	a	b	c	d	e	f	g	h	i	j	k *lab*tch**
01	1.0	0.94	0.88	0.81	0.75	0.69	0.63	0.56	0.5	1.0	0.94	0.88	0.81	0.75	0.69	0.63	0.56	0.5	1.0	0.94	0.88	0.81	0.75	0.69	0.63	0.56	0.5	1.0	0.94	0.88	0.81	0.75	0.69	0.63	0.56	0.5	0.0 0.0 0.0 0.0
	0.0	0.13	0.25	0.38	0.5	0.63	0.75	0.88	1.0	0.0	0.13	0.25	0.38	0.5	0.63	0.75	0.88	1.0	0.0	0.13	0.25	0.38	0.5	0.63	0.75	0.88	1.0	0.0	0.13	0.25	0.38	0.5	0.63	0.75	0.88	1.0	0.0 0.0 0.0 0.0
	0.0	0.1	0.1	0.1	0.1	0.1	0.1	0.1	0.1	0.0	0.14	0.14	0.14	0.14	0.14	0.14	0.14	0.14	0.0	0.18	0.18	0.18	0.18	0.18	0.18	0.18	0.18	0.0	0.22	0.22	0.22	0.22	0.22	0.22	0.22	0.22	0.0 0.0 0.0 0.0
02	0.94	0.88	0.81	0.75	0.69	0.63	0.56	0.5	0.44	0.94	0.88	0.81	0.75	0.69	0.63	0.56	0.5	0.44	0.94	0.88	0.81	0.75	0.69	0.63	0.56	0.5	0.44	0.94	0.88	0.81	0.75	0.69	0.63	0.56	0.5	0.44	0.13 0.13 0.13 0.13
	0.13	0.0	0.13	0.25	0.38	0.5	0.63	0.75	0.88	0.13	0.0	0.13	0.25	0.38	0.5	0.63	0.75	0.88	0.13	0.0	0.13	0.25	0.38	0.5	0.63	0.75	0.88	0.13	0.0	0.13	0.25	0.38	0.5	0.63	0.75	0.88	0.0 0.0 0.0 0.0
	0.63	0.0	0.1	0.1	0.1	0.1	0.1	0.1	0.1	0.69	0.0	0.14	0.14	0.14	0.14	0.14	0.14	0.14	0.75	0.0	0.18	0.18	0.18	0.18	0.18	0.18	0.18	0.81	0.0	0.22	0.22	0.22	0.22	0.22	0.22	0.22	0.0 0.0 0.0 0.0
03	0.88	0.81	0.75	0.69	0.63	0.56	0.5	0.44	0.38	0.88	0.81	0.75	0.69	0.63	0.56	0.5	0.44	0.38	0.88	0.81	0.75	0.69	0.63	0.56	0.5	0.44	0.38	0.88	0.81	0.75	0.69	0.63	0.56	0.5	0.44	0.38	0.25 0.25 0.25 0.25
	0.25	0.13	0.0	0.13	0.25	0.38	0.5	0.63	0.75	0.25	0.13	0.0	0.13	0.25	0.38	0.5	0.63	0.75	0.25	0.13	0.0	0.13	0.25	0.38	0.5	0.63	0.75	0.25	0.13	0.0	0.13	0.25	0.38	0.5	0.63	0.75	0.0 0.0 0.0 0.0
	0.63	0.63	0.0	0.1	0.1	0.1	0.1	0.1	0.1	0.69	0.69	0.0	0.14	0.14	0.14	0.14	0.14	0.14	0.75	0.75	0.0	0.18	0.18	0.18	0.18	0.18	0.18	0.81	0.81	0.0	0.22	0.22	0.22	0.22	0.22	0.22	0.0 0.0 0.0 0.0
04	0.81	0.75	0.69	0.63	0.56	0.5	0.44	0.38	0.31	0.81	0.75	0.69	0.63	0.56	0.5	0.44	0.38	0.31	0.81	0.75	0.69	0.63	0.56	0.5	0.44	0.38	0.31	0.81	0.75	0.69	0.63	0.56	0.5	0.44	0.38	0.31	0.38 0.38 0.38 0.38
	0.38	0.25	0.13	0.0	0.13	0.25	0.38	0.5	0.63	0.38	0.25	0.13	0.0	0.13	0.25	0.38	0.5	0.63	0.38	0.25	0.13	0.0	0.13	0.25	0.38	0.5	0.63	0.38	0.25	0.13	0.0	0.13	0.25	0.38	0.5	0.63	0.0 0.0 0.0 0.0
	0.63	0.63	0.63	0.0	0.1	0.1	0.1	0.1	0.1	0.69	0.69	0.69	0.0	0.14	0.14	0.14	0.14	0.14	0.75	0.75	0.75	0.0	0.18	0.18	0.18	0.18	0.18	0.81	0.81	0.81	0.0	0.22	0.22	0.22	0.22	0.22	0.0 0.0 0.0 0.0
05	0.75	0.69	0.63	0.56	0.5	0.44	0.38	0.31	0.25	0.75	0.69	0.63	0.56	0.5	0.44	0.38	0.31	0.25	0.75	0.69	0.63	0.56	0.5	0.44	0.38	0.31	0.25	0.75	0.69	0.63	0.56	0.5	0.44	0.38	0.31	0.25	0.5 0.5 0.5 0.5
	0.5	0.38	0.25	0.13	0.0	0.13	0.25	0.38	0.5	0.5	0.38	0.25	0.13	0.0	0.13	0.25	0.38	0.5	0.5	0.38	0.25	0.13	0.0	0.13	0.25	0.38	0.5	0.5	0.38	0.25	0.13	0.0	0.13	0.25	0.38	0.5	0.0 0.0 0.0 0.0
	0.63	0.63	0.63	0.63	0.0	0.1	0.1	0.1	0.1	0.69	0.69	0.69	0.69	0.0	0.14	0.14	0.14	0.14	0.75	0.75	0.75	0.75	0.0	0.18	0.18	0.18	0.18	0.81	0.81	0.81	0.81	0.0	0.22	0.22	0.22	0.22	0.0 0.0 0.0 0.0
06	0.69	0.63	0.56	0.5	0.44	0.38	0.31	0.25	0.19	0.69	0.63	0.56	0.5	0.44	0.38	0.31	0.25	0.19	0.69	0.63	0.56	0.5	0.44	0.38	0.31	0.25	0.19	0.69	0.63	0.56	0.5	0.44	0.38	0.31	0.25	0.19	0.63 0.63 0.63 0.63
	0.63	0.5	0.38	0.25	0.13	0.0	0.13	0.25	0.38	0.63	0.5	0.38	0.25	0.13	0.0	0.13	0.25	0.38	0.63	0.5	0.38	0.25	0.13	0.0	0.13	0.25	0.38	0.63	0.5	0.38	0.25	0.13	0.0	0.13	0.25	0.38	0.0 0.0 0.0 0.0
	0.63	0.63	0.63	0.63	0.63	0.0	0.1	0.1	0.1	0.69	0.69	0.69	0.69	0.69	0.0	0.14	0.14	0.14	0.75	0.75	0.75	0.75	0.75	0.0	0.18	0.18	0.18	0.81	0.81	0.81	0.81	0.81	0.0	0.22	0.22	0.22	0.0 0.0 0.0 0.0
07	0.63	0.56	0.5	0.44	0.38	0.31	0.25	0.19	0.13	0.63	0.56	0.5	0.44	0.38	0.31	0.25	0.19	0.13	0.63	0.56	0.5	0.44	0.38	0.31	0.25	0.19	0.13	0.63	0.56	0.5	0.44	0.38	0.31	0.25	0.19	0.13	0.75 0.75 0.75 0.75
	0.75	0.63	0.5	0.38	0.25	0.13	0.0	0.13	0.25	0.75	0.63	0.5	0.38	0.25	0.13	0.0	0.13	0.25	0.75	0.63	0.5	0.38	0.25	0.13	0.0	0.13	0.25	0.75	0.63	0.5	0.38	0.25	0.13	0.0	0.13	0.25	0.0 0.0 0.0 0.0
	0.63	0.63	0.63	0.63	0.63	0.63	0.0	0.1	0.1	0.69	0.69	0.69	0.69	0.69	0.69	0.0	0.14	0.14	0.75	0.75	0.75	0.75	0.75	0.75	0.0	0.18	0.18	0.81	0.81	0.81	0.81	0.81	0.81	0.0	0.22	0.22	0.0 0.0 0.0 0.0
08	0.56	0.5	0.44	0.38	0.31	0.25	0.19	0.13	0.06	0.56	0.5	0.44	0.38	0.31	0.25	0.19	0.13	0.06	0.56	0.5	0.44	0.38	0.31	0.25	0.19	0.13	0.06	0.56	0.5	0.44	0.38	0.31	0.25	0.19	0.13	0.06	0.88 0.88 0.88 0.88
	0.88	0.75	0.63	0.5	0.38	0.25	0.13	0.0	0.13	0.88	0.75	0.63	0.5	0.38	0.25	0.13	0.0	0.13	0.88	0.75	0.63	0.5	0.38	0.25	0.13	0.0	0.13	0.88	0.75	0.63	0.5	0.38	0.25	0.13	0.0	0.13	0.0 0.0 0.0 0.0
	0.63	0.63	0.63	0.63	0.63	0.63	0.63	0.0	0.1	0.69	0.69	0.69	0.69	0.69	0.69	0.69	0.0	0.14	0.75	0.75	0.75	0.75	0.75	0.75	0.75	0.0	0.18	0.81	0.81	0.81	0.81	0.81	0.81	0.81	0.0	0.22	0.0 0.0 0.0 0.0
09	0.5	0.44	0.38	0.31	0.25	0.19	0.13	0.06	0.0	0.5	0.44	0.38	0.31	0.25	0.19	0.13	0.06	0.0	0.5	0.44	0.38	0.31	0.25	0.19	0.13	0.06	0.0	0.5	0.44	0.38	0.31	0.25	0.19	0.13	0.06	0.0	1.0 1.0 1.0 1.0
	1.0	0.88	0.75	0.63	0.5	0.38	0.25	0.13	0.0	1.0	0.88	0.75	0.63	0.5	0.38	0.25	0.13	0.0	1.0	0.88	0.75	0.63	0.5	0.38	0.25	0.13	0.0	1.0	0.88	0.75	0.63	0.5	0.38	0.25	0.13	0.0	0.0 0.0 0.0 0.0
	0.63	0.63	0.63	0.63	0.63	0.63	0.63	0.63	0.0	0.69	0.69	0.69	0.69	0.69	0.69	0.69	0.69	0.0	0.75	0.75	0.75	0.75	0.75	0.75	0.75	0.75	0.0	0.81	0.81	0.81	0.81	0.81	0.81	0.81	0.81	0.0	0.0 0.0 0.0 0.0
10	1.0	0.94	0.88	0.81	0.75	0.69	0.63	0.56	0.5	1.0	0.94	0.88	0.81	0.75	0.69	0.63	0.56	0.5	1.0	0.94	0.88	0.81	0.75	0.69	0.63	0.56	0.5	1.0	0.94	0.88	0.81	0.75	0.69	0.63	0.56	0.5	0.0 0.0 0.0 0.0
	0.0	0.13	0.25	0.38	0.5	0.63	0.75	0.88	1.0	0.0	0.13	0.25	0.38	0.5	0.63	0.75	0.88	1.0	0.0	0.13	0.25	0.38	0.5	0.63	0.75	0.88	1.0	0.0	0.13	0.25	0.38	0.5	0.63	0.75	0.88	1.0	0.0 0.0 0.0 0.0
	0.0	0.26	0.26	0.26	0.26	0.26	0.26	0.26	0.26	0.0	0.29	0.29	0.29	0.29	0.29	0.29	0.29	0.29	0.0	0.33	0.33	0.33	0.33	0.33	0.33	0.33	0.33	0.0	0.36	0.36	0.36	0.36	0.36	0.36	0.36	0.36	0.0 0.0 0.0 0.0
11	0.94	0.88	0.81	0.75	0.69	0.63	0.56	0.5	0.44	0.94	0.88	0.81	0.75	0.69	0.63	0.56	0.5	0.44	0.94	0.88	0.81	0.75	0.69	0.63	0.56	0.5	0.44	0.94	0.88	0.81	0.75	0.69	0.63	0.56	0.5	0.44	0.07 0.07 0.07 0.07
	0.13	0.0	0.13	0.25	0.38	0.5	0.63	0.75	0.88	0.13	0.0	0.13	0.25	0.38	0.5	0.63	0.75	0.88	0.13	0.0	0.13	0.25	0.38	0.5	0.63	0.75	0.88	0.13	0.0	0.13	0.25	0.38	0.5	0.63	0.75	0.88	0.0 0.0 0.0 0.0
	0.87	0.0	0.26	0.26	0.26	0.26	0.26	0.26	0.88	0.0	0.29	0.29	0.29	0.29	0.29	0.29	0.29	0.29	0.9	0.0	0.33	0.33	0.33	0.33	0.33	0.33	0.92	0.0	0.36	0.36	0.36	0.36	0.36	0.36	0.36	0.36	0.0 0.0 0.0 0.0
12	0.88	0.81	0.75	0.69	0.63	0.56	0.5	0.44	0.38	0.88	0.81	0.75	0.69	0.63	0.56	0.5	0.44	0.38	0.88	0.81	0.75	0.69	0.63	0.56	0.5	0.44	0.38	0.88	0.81	0.75	0.69	0.63	0.56	0.5	0.44	0.38	0.13 0.13 0.13 0.13
	0.25	0.13	0.0	0.13	0.25	0.38	0.5	0.63	0.75	0.25	0.13	0.0	0.13	0.25	0.38	0.5	0.63	0.75	0.25	0.13	0.0	0.13	0.25	0.38	0.5	0.63	0.75	0.25	0.13	0.0	0.13	0.25	0.38	0.5	0.63	0.75	0.0 0.0 0.0 0.0
	0.87	0.87	0.0	0.26	0.26	0.26	0.26	0.26	0.88	0.88	0.0	0.29	0.29	0.29	0.29	0.29	0.29	0.29	0.9	0.9	0.0	0.33	0.33	0.33	0.33	0.33	0.92	0.92	0.0	0.36	0.36	0.36	0.36	0.36	0.36	0.36	0.0 0.0 0.0 0.0
13	0.81	0.75	0.69	0.63	0.56	0.5	0.44	0.38	0.31	0.81	0.75	0.69	0.63	0.56	0.5	0.44	0.38	0.31	0.81	0.75	0.69	0.63	0.56	0.5	0.44	0.38	0.31	0.81	0.75	0.69	0.63	0.56	0.5	0.44	0.38	0.31	0.2 0.2 0.2 0.2
	0.38	0.25	0.13	0.0	0.13	0.25	0.38	0.5	0.63	0.38	0.25	0.13	0.0	0.13	0.25	0.38	0.5	0.63	0.38	0.25	0.13	0.0	0.13	0.25	0.38	0.5	0.63	0.38	0.25	0.13	0.0	0.13	0.25	0.38	0.5	0.63	0.0 0.0 0.0 0.0
	0.87	0.87	0.87	0.0	0.26	0.26	0.26	0.26	0.88	0.88	0.88	0.0	0.29	0.29	0.29	0.29	0.29	0.29	0.9	0.9	0.9	0.0	0.33	0.33	0.33	0.33	0.92	0.92	0.92	0.0	0.36	0.36	0.36	0.36	0.36	0.36	0.0 0.0 0.0 0.0
14	0.75	0.69	0.63	0.56	0.5	0.44	0.38	0.31	0.25	0.75	0.69	0.63	0.56	0.5	0.44	0.38	0.31	0.25	0.75	0.69	0.63	0.56	0.5	0.44	0.38	0.31	0.25	0.75	0.69	0.63	0.56	0.5	0.44	0.38	0.31	0.25	0.27 0.27 0.27 0.27
	0.5	0.38	0.25	0.13	0.0	0.13	0.25	0.38	0.5	0.5	0.38	0.25	0.13	0.0	0.13	0.25	0.38	0.5	0.5	0.38	0.25	0.13	0.0	0.13	0.25	0.38	0.5	0.5	0.38	0.25	0.13	0.0	0.13	0.25	0.38	0.5	0.0 0.0 0.0 0.0
	0.87	0.87	0.87	0.87	0.0	0.26	0.26	0.26	0.26	0.88	0.88	0.88	0.88	0.0	0.29	0.29	0.29	0.29	0.9	0.9	0.9	0.9	0.0	0.33	0.33	0.33	0.33	0.92	0.92	0.92	0.92	0.0	0.36	0.36	0.36	0.36	0.0 0.0 0.0 0.0
15	0.69	0.63	0.56	0.5	0.44	0.38	0.31	0.25	0.19	0.69	0.63	0.56	0.5	0.44	0.38	0.31	0.25	0.19	0.69	0.63	0.56	0.5	0.44	0.38	0.31	0.25	0.19	0.69	0.63	0.56	0.5	0.44	0.38	0.31	0.25	0.19	0.33 0.33 0.33 0.33
	0.63	0.5	0.38	0.25	0.13	0.0	0.13	0.25	0.38	0.63	0.5	0.38	0.25	0.13	0.0	0.13	0.25	0.38	0.63	0.5	0.38	0.25	0.13	0.0	0.13	0.25	0.38	0.63	0.5	0.38	0.25	0.13	0.0	0.13	0.25	0.38	0.0 0.0 0.0 0.0
	0.87	0.87	0.87	0.87	0.87	0.0	0.26	0.26	0.26	0.88	0.88	0.88	0.88	0.88	0.0	0.29	0.29	0.29	0.9	0.9	0.9	0.9	0.9	0.0	0.33	0.33	0.33	0.92	0.92	0.92	0.92	0.92	0.0	0.36	0.36	0.36	0.0 0.0 0.0 0.0
16	0.63	0.56	0.5	0.44	0.38	0.31	0.25	0.19	0.13	0.63	0.56	0.5	0.44	0.38	0.31	0.25	0.19	0.13	0.63	0.56	0.5	0.44	0.38	0.31	0.25	0.19	0.13	0.63	0.56	0.5	0.44	0.38	0.31	0.25	0.19	0.13	0.4 0.4 0.4 0.4
	0.75	0.63	0.5	0.38	0.25	0.13	0.0	0.13	0.25	0.75	0.63	0.5	0.38	0.25	0.13	0.0	0.13	0.25	0.75	0.63	0.5	0.38	0.25	0.13	0.0	0.13	0.25	0.75	0.63	0.5	0.38	0.25	0.13	0.0	0.13	0.25	0.0 0.0 0.0 0.0
	0.87	0.87	0.87	0.87	0.87	0.87	0.0	0.26	0.26	0.88	0.88	0.88	0.88	0.88	0.88	0.0	0.29	0.29	0.9	0.9	0.9	0.9	0.9	0.9	0.0	0.33	0.33	0.92	0.92	0.92	0.92	0.92	0.92	0.0	0.36	0.36	0.0 0.0 0.0 0.0
17	0.56	0.5	0.44	0.38	0.31	0.25	0.19	0.13	0.06	0.56	0.5	0.44	0.38	0.31	0.25	0.19	0.13	0.06	0.56	0.5	0.44	0.38	0.31	0.25	0.19	0.13	0.06	0.56	0.5	0.44	0.38	0.31	0.25	0.19	0.13	0.06	0.47 0.47 0.47 0.47
	0.88	0.75	0.63	0.5	0.38	0.25	0.13	0.0	0.13	0.88	0.75	0.63	0.5	0.38	0.25	0.13	0.0	0.13	0.88	0.75	0.63	0.5	0.38	0.25	0.13	0.0	0.13	0.88	0.75	0.63	0.5	0.38	0.25	0.13	0.0	0.13	0.0 0.0 0.0 0.0
	0.87	0.87	0.87	0.87	0.87	0.87	0.87	0.0	0.26	0.88	0.88	0.88	0.88	0.88	0.88	0.88	0.0	0.29	0.9	0.9	0.9	0.9	0.9	0.9	0.9	0.0	0.33	0.92	0.92	0.92	0.92	0.92	0.92	0.92	0.0	0.36	0.0 0.0 0.0 0.0
18	0.5	0.44	0.38	0.31	0.25	0.19	0.13	0.06	0.0	0.5	0.44	0.38	0.31	0.25	0.19	0.13	0.06	0.0	0.5	0.44	0.38	0.31	0.25	0.19	0.13	0.06	0.0	0.5	0.44	0.38	0.31	0.25	0.19	0.13	0.06	0.0	0.53 0.53 0.53 0.53
	1.0	0.88	0.75	0.63	0.5	0.38	0.25	0.13	0.0	1.0	0.88	0.75	0.63	0.5	0.38	0.25	0.13	0.0	1.0	0.88	0.75	0.63	0.5	0.38	0.25	0.13	0.0	1.0	0.88	0.75	0.63	0.5	0.38	0.25	0.13	0.0	0.0 0.0 0.0 0.0
	0.87	0.87	0.87	0.87	0.87	0.87	0.87	0.87	0.0	0.88	0.88	0.88	0.88	0.88	0.88	0.88	0.88	0.0	0.9	0.9	0.9	0.9	0.9	0.9	0.9	0.9	0.0	0.92	0.92	0.92	0.92	0.92	0.92	0.92	0.92	0.0	0.0 0.0 0.0 0.0
19	1.0	0.94	0.88	0.81	0.75	0.69	0.63	0.56	0.5	1.0	0.94	0.88	0.81	0.75	0.69	0.63	0.56	0.5	1.0	0.94	0.88	0.81	0.75	0.69	0.63	0.56	0.5	1.0	0.94	0.88	0.81	0.75	0.69	0.63	0.56	0.5	0.6 0.6 0.6 0.6
	0.0	0.13	0.25	0.38	0.5	0.63	0.75	0.88	1.0	0.0	0.13	0.25	0.38	0.5	0.63	0.75	0.88	1.0	0.0	0.13	0.25	0.38	0.5	0.63	0.75	0.88	1.0	0.0	0.13	0.25	0.38	0.5	0.63	0.75	0.88	1.0	0.0 0.0 0.0 0.0
	0.0	0.4	0.4	0.4	0.4	0.4	0.4	0.4	0.4	0.0	0.46	0.46	0.46	0.46	0.46	0.46	0.46	0.46	0.0	0.51	0.51	0.51	0.51	0.51	0.51	0.51	0.51	0.0	0.57	0.57	0.57	0.57	0.57	0.57	0.57	0.57	0.0 0.0 0.0 0.0
20	0.94	0.88	0.81	0.75	0.69	0.63	0.56	0.5	0.44	0.94	0.88	0.81	0.75	0.69	0.63	0.56	0.5	0.44	0.94	0.88	0.81	0.75	0.69	0.63	0.56	0.5	0.44	0.94	0.88	0.81	0.75	0.69	0.63	0.56	0.5	0.44	0.67 0.67 0.67 0.67
	0.13	0.0	0.13	0.25	0.38	0.5	0.63	0.75	0.88	0.13	0.0	0.13	0.25	0.38	0.5	0.63	0.75	0.88	0.13	0.0	0.13	0.25	0.38	0.5	0.63	0.75	0.88	0.13	0.0	0.13	0.25	0.38	0.5	0.63	0.75	0.88	0.0 0.0 0.0 0.0
	0.94	0.0	0.4	0.4	0.4	0.4	0.4	0.4	0.4	0.98	0.0	0.46	0.46	0.46	0.46	0.46	0.46	0.46	0.02	0.0	0.51	0.51	0.51	0.51	0.51	0.51	0.06	0.0	0.57	0.57	0.57	0.57	0.57	0.57	0.57	0.57	0.0 0.0 0.0 0.0
21	0.88	0.81	0.75	0.69	0.63	0.56	0.5	0.44	0.38	0.88	0.81	0.75	0.69	0.63	0.56	0.5	0.44	0.38	0.88	0.81	0.75	0.69	0.63	0.56	0.5	0.44	0.38	0.88	0.81	0.75	0.69	0.63	0.56	0.5	0.44	0.38	0.73 0.73 0.73 0.73
	0.25	0.13	0.0	0.13	0.25	0.38	0.5	0.63	0.75	0.25	0.13	0.0	0.13	0.25	0.38	0.5	0.63	0.75	0.25	0.13	0.0	0.13	0.25	0.38	0.5	0.63	0.75	0.25	0.13	0.0	0.13	0.25	0.38	0.5	0.63	0.75	0.0 0.0 0.0 0.0
	0.94	0.94	0.0	0.4	0.4	0.4	0.4	0.4	0.4	0.98	0.98	0.0	0.46	0.46	0.46	0.46	0.46	0.46	0.02	0.02	0.0	0.51	0.51	0.51	0.51	0.51	0.06	0.06	0.0	0.57	0.57	0.57	0.57	0.57	0.57	0.57	0.0 0.0 0.0 0.0
22	0.81	0.75	0.69	0.63	0.56	0.5	0.44	0.38	0.31	0.81	0.75	0.69	0.63	0.56	0.5	0.44	0.38	0.31	0.81	0.75	0.69	0.63	0.56	0.5	0.44	0.38	0.31	0.81	0.75	0.69	0.63	0.56	0.5	0.44	0.38	0.31	0.8 0.8 0.8 0.8
	0.38	0.25	0.13	0.0	0.13	0.25	0.38	0.5	0.63	0.38	0.25	0.13	0.0	0.13	0.25	0.38	0.5	0.63	0.38	0.25	0.13	0.0	0.13	0.25	0.38	0.5	0.63	0.38	0.25	0.13	0.0	0.13	0.25	0.38	0.5	0.63	0.0 0.0 0.0 0.0
	0.94	0.94	0.94	0.0	0.4	0.4	0.4	0.4	0.4	0.98	0.98	0.98	0.0	0.46	0.46	0.46	0.46	0.46	0.02	0.02	0.02	0.0	0.51	0.51	0.51	0.51	0.51	0.06	0.06	0.06	0.0	0.57	0.57	0.57	0.57	0.57	0.0 0.0 0.0 0.0
23	0.75	0.69	0.63	0.56	0.5	0.44	0.38	0.31	0.25	0.75	0.69	0.63	0.56	0.5	0.44	0.38	0.31	0.25	0

	A	B	C	D	E	F	G	H	I	J	K	L	M	N	O	P	Q	R	S	T	U	V	W	X	Y	Z	a	b	c	d	e	f	g	h	i	j	k	lab*icu*e
01	1.0	1.0	1.0	1.0	1.0	1.0	1.0	1.0	1.0	1.0	1.0	1.0	1.0	1.0	1.0	1.0	1.0	1.0	1.0	1.0	1.0	1.0	1.0	1.0	1.0	1.0	1.0	1.0	1.0	1.0	1.0	1.0	1.0	1.0	1.0	1.0	0.0	0.0	0.0	0.0
	0.0	0.130	250	380.5	0.630	750	881.0	0.0	0.130	250	380.5	0.630	750	881.0	0.0	0.130	250	380.5	0.630	750	881.0	0.0	0.130	250	380.5	0.630	750	881.0	0.0	0.130	250	380.5	0.630	750	881.0	0.0	0.0	0.0	0.0
	r00j	r00j	r00j	r00j	r00j	r00j	r00j	r00j	r00j	r00j	r25j	r25j	r25j	r25j	r25j	r25j	r25j	r25j	r00j	r49j	r49j	r49j	r49j	r49j	r49j	r49j	r49j	r00j	r74j	r74j	r74j	r74j	r74j	r74j	r74j	r74j	r00j	r00j	r00j	r00j
02	1.0	0.880	880	880	880	880	881.0	0.880	880	880	880	880	880	881.0	0.880	880	880	880	880	880	881.0	0.880	880	880	880	880	881.0	0.880	880	880	880	880	880	880	880	130	130	130	130
	0.130	0.0	0.130	250	380.5	0.630	750	880.130	0.0	0.130	250	380.5	0.630	750	880.130	0.0	0.130	250	380.5	0.630	750	880.130	0.0	0.130	250	380.5	0.630	750	880.130	0.0	0.130	250	380.5	0.630	750	880.0	0.0	0.0	0.0	0.0
	g50b	r00j	r00j	r00j	r00j	r00j	r00j	r00j	g62b	r00j	r25j	r25j	r25j	r25j	r25j	r25j	r25j	g75b	r00j	r49j	r49j	r49j	r49j	r49j	r49j	r49j	g87b	r00j	r74j	r74j	r74j	r74j	r74j	r74j	r74j	r00j	r00j	r00j	r00j	r00j
03	1.0	0.880	750	750	750	750	750	751.0	0.880	750	750	750	750	750	750	751.0	0.880	750	750	750	750	750	750	751.0	0.880	750	750	750	750	750	750	750	750	750	750	250	250	250	250	250
	0.250	130.0	0.130	250	380.5	0.630	750	250.130	0.0	0.130	250	380.5	0.630	750	250.130	0.0	0.130	250	380.5	0.630	750	250.130	0.0	0.130	250	380.5	0.630	750	250.130	0.0	0.130	250	380.5	0.630	750	0.0	0.0	0.0	0.0
	g50b	g50b	r00j	r00j	r00j	r00j	r00j	r00j	r00j	g62b	g62b	r00j	r25j	r25j	r25j	r25j	r25j	r25j	g75b	g75b	r00j	r49j	r49j	r49j	r49j	r49j	r49j	g87b	g87b	r00j	r74j	r74j	r74j	r74j	r74j	r74j	r00j	r00j	r00j	r00j
04	1.0	0.880	750	630	630	630	630	631.0	0.880	750	630	630	630	630	630	631.0	0.880	750	630	630	630	630	630	631.0	0.880	750	630	630	630	630	630	630	630	630	630	380	380	380	380	380
	0.380	250	130.0	0.130	250	380.5	0.630	380	250	130.0	0.0	130	250	380.5	0.630	380	250	130.0	0.0	130	250	380.5	0.630	380	250	130.0	0.0	130	250	380.5	0.630	380	250	130.0	0.130	250	380.5	0.630	0.0	0.0	0.0
	g50b	g50b	g50b	r00j	r00j	r00j	r00j	r00j	g62b	g62b	g62b	r00j	r25j	r25j	r25j	r25j	r25j	g75b	g75b	g75b	r00j	r49j	r49j	r49j	r49j	r49j	r49j	g87b	g87b	g87b	r00j	r74j	r74j	r74j	r74j	r74j	r00j	r00j	r00j	r00j
05	1.0	0.880	750	630	5	0.5	0.5	0.5	0.5	1.0	0.880	750	630	5	0.5	0.5	0.5	0.5	1.0	0.880	750	630	5	0.5	0.5	0.5	0.5	1.0	0.880	750	630	5	0.5	0.5	0.5	0.5	0.5	0.5	0.5	0.5
	0.5	0.380	250	130.0	0.130	250	380.5	0.5	0.380	250	130.0	0.130	250	380.5	0.5	0.380	250	130.0	0.130	250	380.5	0.5	0.380	250	130.0	0.130	250	380.5	0.5	0.380	250	130.0	0.130	250	380.5	0.0	0.0	0.0	0.0
	g50b	g50b	g50b	r00j	r00j	r00j	r00j	r00j	g62b	g62b	g62b	r00j	r25j	r25j	r25j	r25j	r25j	g75b	g75b	g75b	r00j	r49j	r49j	r49j	r49j	r49j	r49j	g87b	g87b	g87b	g87b	r00j	r74j	r74j	r74j	r74j	r00j	r00j	r00j	r00j
06	1.0	0.880	750	630	5	0.380	380	380	380	381.0	0.880	750	630	5	0.380	380	380	380	381.0	0.880	750	630	5	0.380	380	380	380	381.0	0.880	750	630	5	0.380	380	380	380	630	630	630	630
	630	5	0.380	250	130.0	0.130	250	380.630	5	0.380	250	130.0	0.130	250	380.630	5	0.380	250	130.0	0.130	250	380.630	5	0.380	250	130.0	0.130	250	380.630	5	0.380	250	130.0	0.130	250	380.0	0.0	0.0	0.0	0.0
	g50b	g50b	g50b	g50b	r00j	r00j	r00j	r00j	g62b	g62b	g62b	g62b	r00j	r25j	r25j	r25j	r25j	g75b	g75b	g75b	g75b	r00j	r49j	r49j	r49j	r49j	r49j	g87b	g87b	g87b	g87b	r00j	r74j	r74j	r74j	r74j	r00j	r00j	r00j	r00j
07	1.0	0.880	750	630	5	0.380	250	250	251.0	0.880	750	630	5	0.380	250	250	251.0	0.880	750	630	5	0.380	250	250	251.0	0.880	750	630	5	0.380	250	250	250	750	750	750	750	750	750	750
	750	630	5	0.380	250	130.0	0.130	250	750	630	5	0.380	250	130.0	0.130	250	750	630	5	0.380	250	130.0	0.130	250	750	630	5	0.380	250	130.0	0.130	250	750	630	5	0.0	0.0	0.0	0.0
	g50b	g50b	g50b	g50b	g50b	g50b	r00j	r00j	r00j	g62b	g62b	g62b	g62b	g62b	g62b	g62b	r00j	r25j	r25j	g75b	g75b	g75b	g75b	g75b	g75b	r00j	r49j	r49j	g87b	g87b	g87b	g87b	g87b	g87b	r00j	r74j	r74j	r00j	r00j	r00j
08	1.0	0.880	750	630	5	0.380	250	130	131.0	0.880	750	630	5	0.380	250	130	131.0	0.880	750	630	5	0.380	250	130	131.0	0.880	750	630	5	0.380	250	130	130	880	880	880	880	880	880	880
	0.880	750	630	5	0.380	250	130.0	0.130	880	750	630	5	0.380	250	130.0	0.130	880	750	630	5	0.380	250	130.0	0.130	880	750	630	5	0.380	250	130.0	0.130	0.0	0.0	0.0	0.0	0.0	0.0	0.0
	g50b	g50b	g50b	g50b	g50b	g50b	50b	r00j	r00j	g62b	g62b	g62b	g62b	g62b	g62b	g62b	r00j	r25j	g75b	g75b	g75b	g75b	g75b	g75b	r00j	r49j	g87b	g87b	g87b	g87b	g87b	g87b	g87b	r00j	r74j	r00j	r00j	r00j	r00j	r00j
09	1.0	0.880	750	630	5	0.380	250	130.0	1.0	0.880	750	630	5	0.380	250	130.0	1.0	0.880	750	630	5	0.380	250	130.0	1.0	0.880	750	630	5	0.380	250	130.0	1.0	1.0	1.0	1.0	1.0			
	1.0	0.880	750	630	5	0.380	250	130.0	1.0	0.880	750	630	5	0.380	250	130.0	1.0	0.880	750	630	5	0.380	250	130.0	1.0	0.880	750	630	5	0.380	250	130.0	0.0	0.0	0.0	0.0				
	g50b	g50b	g50b	g50b	g50b	g50b	g50b	g50b	r00j	g62b	g62b	g62b	g62b	g62b	g62b	g62b	g62b	r00j	g75b	g75b	g75b	g75b	g75b	g75b	g75b	g75b	r00j	g87b	g87b	g87b	g87b	g87b	g87b	g87b	g87b	r00j	r00j	r00j	r00j	r00j
10	1.0	1.0	1.0	1.0	1.0	1.0	1.0	1.0	1.0	1.0	1.0	1.0	1.0	1.0	1.0	1.0	1.0	1.0	1.0	1.0	1.0	1.0	1.0	1.0	1.0	1.0	1.0	1.0	1.0	1.0	1.0	1.0	1.0	1.0	1.0	1.0	0.0	0.0	0.0	0.0
	0.0	0.130	250	380.5	0.630	750	881.0	0.0	0.130	250	380.5	0.630	750	881.0	0.0	0.130	250	380.5	0.630	750	881.0	0.0	0.130	250	380.5	0.630	750	881.0	0.0	0.130	250	380.5	0.630	750	881.0	0.0	0.0	0.0	0.0
	r00j	j00g	j00g	j00g	j00g	j00g	j00g	j00g	r00j	j25g	j25g	j25g	j25g	j25g	j25g	j25g	j25g	r00j	j49g	j49g	j49g	j49g	j49g	j49g	j49g	j49g	r00j	j74g	j74g	j74g	j74g	j74g	j74g	j74g	j74g	r00j	r00j	r00j	r00j
11	1.0	0.880	880	880	880	880	881.0	0.880	880	880	880	880	880	881.0	0.880	880	880	880	880	880	881.0	0.880	880	880	880	880	881.0	0.880	880	880	880	880	880	880	880	070	070	070	070
	0.130	0.0	0.130	250	380.5	0.630	750	880.130	0.0	0.130	250	380.5	0.630	750	880.130	0.0	0.130	250	380.5	0.630	750	880.130	0.0	0.130	250	380.5	0.630	750	880.0	0.0	0.0	0.0	0.0							
	b00r	r00j	j00g	j00g	j00g	j00g	j00g	j00g	b12r	r00j	j25g	j25g	j25g	j25g	j25g	j25g	j25g	b25r	r00j	j49g	j49g	j49g	j49g	j49g	j49g	j49g	b37r	r00j	j74g	j74g	j74g	j74g	j74g	j74g	j74g	r00j	r00j	r00j	r00j
12	1.0	0.880	750	750	750	750	750	751.0	0.880	750	750	750	750	750	750	751.0	0.880	750	750	750	750	750	750	751.0	0.880	750	750	750	750	750	750	750	750	750	750	130	130	130	130	130
	0.250	130.0	0.130	250	380.5	0.630	750	250.130	0.0	0.130	250	380.5	0.630	750	250.130	0.0	0.130	250	380.5	0.630	750	250.130	0.0	0.130	250	380.5	0.630	750	250.130	0.0	0.130	250	380.5	0.630	750	0.0	0.0	0.0	0.0	0.0
	b00r	b00r	r00j	j00g	j00g	j00g	j00g	j00g	b12r	b12r	r00j	j25g	j25g	j25g	j25g	j25g	j25g	b25r	b25r	r00j	j49g	j49g	j49g	j49g	j49g	j49g	b37r	b37r	r00j	j74g	j74g	j74g	j74g	j74g	j74g	r00j	r00j	r00j	r00j	r00j
13	1.0	0.880	750	630	630	630	630	630	631.0	0.880	750	630	630	630	630	630	631.0	0.880	750	630	630	630	630	630	631.0	0.880	750	630	630	630	630	630	630	2	0.2	0.2	0.2	0.2	0.2
	0.380	250	130.0	0.130	250	380.5	0.630	380	250	130.0	0.0	130	250	380.5	0.630	380	250	130.0	0.0	130	250	380.5	0.630	380	250	130.0	0.0	130	250	380.5	0.630	0.0	0.0	0.0	0.0					
	b00r	b00r	b00r	r00j	j00g	j00g	j00g	j00g	b12r	b12r	b12r	r00j	j25g	j25g	j25g	j25g	j25g	b25r	b25r	b25r	r00j	j49g	j49g	j49g	j49g	j49g	b37r	b37r	b37r	r00j	j74g	j74g	j74g	j74g	j74g	r00j	r00j	r00j	r00j	r00j
14	1.0	0.880	750	630	5	0.5	0.5	0.5	0.5	1.0	0.880	750	630	5	0.5	0.5	0.5	0.5	1.0	0.880	750	630	5	0.5	0.5	0.5	0.5	1.0	0.880	750	630	5	0.5	0.5	0.5	0.5	0.270	0.270	0.270	0.270
	0.5	0.380	250	130.0	0.130	250	380.5	0.5	0.380	250	130.0	0.130	250	380.5	0.5	0.380	250	130.0	0.130	250	380.5	0.5	0.380	250	130.0	0.130	250	380.5	0.5	0.380	250	130.0	0.130	250	380.5	0.0	0.0	0.0	0.0	0.0
	b00r	b00r	b00r	b00r	r00j	j00g	j00g	j00g	b12r	b12r	b12r	b12r	r00j	j25g	j25g	j25g	j25g	b25r	b25r	b25r	b25r	r00j	j49g	j49g	j49g	j49g	b37r	b37r	b37r	b37r	r00j	j74g	j74g	j74g	j74g	r00j	r00j	r00j	r00j	r00j
15	1.0	0.880	750	630	5	0.380	380	380	381.0	0.880	750	630	5	0.380	380	380	381.0	0.880	750	630	5	0.380	380	380	381.0	0.880	750	630	5	0.380	380	380	380	330	330	330	330	330	330	330
	630	5	0.380	250	130.0	0.130	250	380.630	5	0.380	250	130.0	0.130	250	380.630	5	0.380	250	130.0	0.130	250	380.630	5	0.380	250	130.0	0.130	250	380.630	5	0.380	250	130.0	0.130	250	380.0	0.0	0.0	0.0	0.0
	b00r	b00r	b00r	b00r	b00r	r00j	j00g	j00g	b12r	b12r	b12r	b12r	b12r	r00j	j25g	j25g	j25g	b25r	b25r	b25r	b25r	b25r	r00j	j49g	j49g	j49g	b37r	b37r	b37r	b37r	b37r	r00j	j74g	j74g	j74g	r00j	r00j	r00j	r00j	r00j
16	1.0	0.880	750	630	5	0.380	250	250	251.0	0.880	750	630	5	0.380	250	250	251.0	0.880	750	630	5	0.380	250	250	251.0	0.880	750	630	5	0.380	250	250	250	4	0.4	0.4	0.4			
	0.750	630.5	0.380	250	130.0	0.130	250	750	630.5	0.380	250	130.0	0.130	250	750	630.5	0.380	250	130.0	0.130	250	750	630.5	0.380	250	130.0	0.130	250	750	630.5	0.380	250	130.0	0.130	250	0.0	0.0	0.0	0.0	
	b00r	b00r	b00r	b00r	b00r	b00r	r00j	j00g	j00g	b12r	b12r	b12r	b12r	b12r	b12r	b12r	r00j	j25g	j25g	b25r	b25r	b25r	b25r	b25r	b25r	r00j	j49g	j49g	b37r	b37r	b37r	b37r	b37r	r00j	j74g	j74g	r00j	r00j	r00j	r00j
17	1.0	0.880	750	630	5	0.380	250	130	131.0	0.880	750	630	5	0.380	250	130	131.0	0.880	750	630	5	0.380	250	130	131.0	0.880	750	630	5	0.380	250	130	130	470	470	470	470			
	0.880	750	630.5	0.380	250	130.0	0.130	880	750	630.5	0.380	250	130.0	0.130	880	750	630.5	0.380	250	130.0	0.130	880	750	630.5	0.380	250	130.0	0.130	880	750	630.5	0.380	250	130.0	0.130	0.0	0.0	0.0	0.0	
	b00r	b00r	b00r	b00r	b00r	b00r	b00r	r00j	j00g	b12r	b12r	b12r	b12r	b12r	b12r	b12r	b12r	r00j	j25g	b25r	b25r	b25r	b25r	b25r	b25r	b25r	r00j	j49g	b37r	b37r	b37r	b37r	b37r	b37r	b37r	r00j	j74g	r00j	r00j	r00j
18	1.0	0.880	750	630.5	0.380	250	130.0	1.0	0.880	750	630.5	0.380	250	130.0	1.0	0.880	750	630.5	0.380	250	130.0	1.0	0.880	750	630.5	0.380	250	130.0	1.0	0.880	750	630.5	0.380	250	130.0	0.530	0.530	0.530	0.530	
	1.0	0.880	750	630.5	0.380	250	130.0	1.0	0.880	750	630.5	0.380	250	130.0	1.0	0.880	750	630.5	0.380	250	130.0	1.0	0.880	750	630.5	0.380	250	130.0	1.0	0.880	750	630.5	0.380	250	130.0	0.0	0.0	0.0	0.0	
	b00r	b00r	b00r	b00r	b00r	b00r	b00r	r00j	b12r	b12r	b12r	b12r	b12r	b12r	b12r	b12r	r00j	b25r	b25r	b25r	b25r	b25r	b25r	b25r	b25r	r00j	b37r	b37r	b37r	b37r	b37r	b37r	b37r	b37r	r00j	r00j	r00j	r00j	r00j	
19	1.0	1.0	1.0	1.0	1.0	1.0	1.0	1.0	1.0	1.0	1.0	1.0	1.0	1.0	1.0	1.0	1.0	1.0	1.0	1.0	1.0	1.0	1.0	1.0	1.0	1.0	1.0	1.0	1.0	1.0	1.0	1.0	1.0	1.0	1.0	0.6	0.6	0.6	0.6	
	0.0	0.130	250	380.5	0.630	750	881.0	0.0	0.130	250	380.5	0.630	750	881.0	0.0	0.130	250	380.5	0.630	750	881.0	0.0	0.130	250	380.5	0.630	750	881.0	0.0	0.130	250	380.5	0.630	750	881.0	0.0	0.0	0.0	0.0	
	r00j	g00b	g00b	g00b	g00b	g00b	g00b	g00b	r00j	g12b	g12b	g12b	g12b	g12b	g12b	g12b	g12b	r00j	g25b	g25b	g25b	g25b	g25b	g25b	g25b	g25b	r00j	g37b	g37b	g37b	g37b	g37b	g37b	g37b	g37b	r00j	r00j	r00j	r00j	
20	1.0	0.880	880	880	880	880	880	881.0	0.880	880	880	880	880	880	880	881.0	0.880	880	880	880	880	880	880	881.0	0.880	880	880	880	880	880	880	880	880	880	880	670	670	670	670	
	0.130	0.0	0.130	250	380.5	0.630	750	880.130	0.0	0.130	250	380.5	0.630	750	880.130	0.0	0.130	250	380.5	0.630	750	880.130	0.0	0.130	250	380.5	0.630	750	880.0	0.0	0.0	0.0	0.0							
	b49r	r00j	g00b	g00b	g00b	g00b	g00b	g00b	b62r	r00j	g12b	g12b	g12b	g12b	g12b	g12b	g12b	b75r	r00j	g25b	g25b	g25b	g25b	g25b	g25b	g25b	b87r	r00j	g37b	g37b	g37b	g37b	g37b	g37b	g37b	r00j	r00j	r00j	r00j	
21	1.0	0.880	750	750	750	750	750	751.0	0.880	750	750	750	750	750	750	751.0	0.880	750	750	750	750	750	750	751.0	0.880	750	750	750	750	750	750	750	750	730	730	730	730			
	0.250	130.0	0.130	250	380.5	0.630	750	250.130	0.0	0.130	250	380.5	0.630	750	250.130	0.0	0.130	250	380.5	0.630	750	250.130	0.0	0.130	250	380.5	0.630	750	250.130	0.0	0.130	250	380.5	0.630	750	0.0	0.0	0.0	0.0	
	b49r	b49r	r00j	g00b	g00b	g00b	g00b	g00b	b62r	b62r	r00j	g12b	g12b	g12b	g12b	g12b	g12b	b75r	b75r	r00j	g25b	g25b	g25b	g25b	g25b	g25b	b87r	b87r	r00j	g37b	g37b	g37b	g37b	g37b	g37b	r00j	r00j	r00j	r00j	
22	1.0	0.880	750	630	630	630	630	630	631.0	0.880	750	630	630	630	630	630	631.0	0.880	750	630	630	630	630	630	631.0	0.880	750	630	630	630	630	630	630	8	0.8	0.8	0.8			
	0.380	250	130.0	0.130	250	380.5	0.630	380	250	130.0	0.0	130	250	380.5	0.630	380	250	130.0	0.130	250	380.5	0.630	380	250	130.0	0.130	250	380.5	0.630	380	250	130.0	0.130	250	380.5	0.630	0.0	0.0	0.0	
	b49r	b49r	b49r	r00j	g00b	g00b	g00b	g00b	b62r	b62r	b62r	r00j	g12b	g12b	g12b	g12b	g12b	b75r	b75r	b75r	r00j	g25b	g25b	g25b	g25b	g25b	b87r	b87r	b87r	r00j	g37b	g37b	g37b	g37b	g37b	r00j	r00j	r00j	r00j	
23	1.0	0.880	750	630.5	0.5	0.5	0.5	0.5	1.0	0.880	750	630.5	0.5	0.5	0.5	0.5	1.0	0.880	750	630.5	0.5	0.5	0.5	0.5	1.0	0.880	750	630.5	0.5	0.5	0.5	0.5	0.870	0.870	0.870	0.87			
	0.5	0.380	250	130.0	0.130	250	380.5	0.5	0.380	250	130.0	0.130	250	380.5	0.5	0.380	250	130.0	0.130	250	380.5	0.5	0.380	250	130.0	0.130	250	380.5	0.5	0.380	250	130.0	0.130	250	380.5	0.0	0.0	0.0	0.0	
	b49r	b49r	b49r	b49r	r00j	g00b	g00b	g00b	b62r	b62r	b62r	b62r	r00j	g12b	g12b	g12b	g12b	b75r	b75r	b75r	b75r	r00j	g25b	g25b	g25b	g25b	b87r	b87r	b87r	b87r	r00j	g37b	g37b	g37b	g37b	r00j	r00j	r00j	r00j	
24	1.0	0.880	750	630.5	0.380	380	380	380	381.0	0.880	750	630.5	0.380	380	380	380	381.0	0.880	750	630.5	0.380	380	380	380	381.0	0.880	750	630.5	0.380	380	380	380	930	930	930	930			
	630.5	5	0.380	250	130.0	0.130	250	380.630	5	0.380	250	130.0	0.130	250	380.630	5	0.380	250	130.0	0.130	250	380.630	5	0.380	250	130.0	0.130	250	380.630	5	0.380	250	130.0	0.130	250	380.0	0.0	0.0	0.0	
	b49r	b49r	b49r	b49r	b49r	r00j	g00b	g00b	b62r	b62r	b62r	b62r	b62r	r00j	g12b	g12b	g12b	b75r	b75r	b75r	b75r	b75r	r00j	g25b	g25b	g25b	b87r	b87r	b87r	b87r	r00j	g37b	g37b	g37b	g37b	r00j	r00j	r00j	r00j	
25	1.0	0.880	750	630.5	0.380	250	250	251.0	0.880	750	630.5	0.380	250	250	251.0	0.880	750	630.5	0.380	250	250	251.0	0.880	750	630.5	0.380	250	250	251.0	0.880	750	630.5	0.380	250	250	251.0	1.0	1.0	1.0	1.0	
	0.750	630.5	0.380	250	130.0	0.130	250	750.630.5	0.380	250	130.0	0.130	250	750.630.5	0.380	250	130.0	0.130	250	750.630.5	0.380	250	130.0	0.130	250	750.630.5	0.380	250	130.0	0.130	250	0.0	0.0	0.0	0.0					
	b49r	b49r	b49r	b49r	b49r	b49r	r00j	g00b	g00b	b62r	b62r	b62r	b62r	b62r	r00j	g12b	g12b	b75r	b75r	b75r	b75r	b75r	r00j	g25b	g25b	g25b	b87r	b87r	b87r	b87r	r00j	g37b	g37b	g37b	g37b	r00j	r00j	r00j	r00j	
26	1.0	0.880	750	630.5	0.380	250	130.0	1.0	0.880	750	630.5	0.380	250	130.0	1.0	0.880	750	630.5	0.380	250	130.0	1.0	0.880	750	630.5	0.380	250	130.0	1.0	0.880	750	630.5	0.380	250	130.0	1.0	1.0	1.0	1.0	
	0.880	750	630.5	0.380	250	130.0	0.130	880	750	630.5	0.380	250	130.0	0.130	880	750	630.5	0.380	250	130.0	0.130	880	750	630.5	0.380	250	130.0	0.130	880	750	630.5	0.380	250	130.0	0.130	0.0	1.0	1.0	1.0	
	b49r	b49r	b49r	b49r	b49r	b49r	b49r	r00j	g00b	b62r	b62r	b62r	b62r	b62r	b62r	b62r	r00j	g12b	b75r	b75r	b75r	b75r	b75r	b75r	b75r	r00j	g25b	b87r	b87r	b87r	b87r	b87r	b87r	b87r	b87r	r00j	g37b	r00j	j00g	g00b
27	1.0	0.880	750	630.5	0.380	250	130.0	1.0	0.880	750	630.5	0.380	250	130.0	1.0	0.880	750	630.5	0.380	250	130.0	1.0	0.880	750	630.5	0.380	250	130.0	1.0	0.880	750	630.5	0.380	250	130.0	1.0	1.0	1.0	1.0	
	1.0	0.880	750	630.5	0.380	250	130.0	1.0	0.880	750	630.5	0.380	250	130.0	1.0	0.880	750	630.5	0.380	250	130.0	1.0	0.880	750	630.5	0.380	250	130.0	1.0	0.880	750	630.5	0.380	250	130.0	0.0	1.0	1.0	1.0	
	b49r	b49r	b49r	b49r	b49r	b49r	b49r	r00j	b62r	b62r	b62r	b62r	b62r	b62r	b62r	b62r	r00j	b75r	b75r	b75r	b75r	b75r	b75r	b75r	b75r	r00j	b87r	b87r	b87r	b87r	b87r	b87r	b87r	b87r	b87r	r00j	r00j	g50b	b00r	b49r

	A	B	C	D	E	F	G	H	I	J	K	L	M	N	O	P	Q	R	S	T	U	V	W	X	Y	Z	a	b	c	d	e	f	g	h	i	j	k	LAB*LAB*e
01	79.6	74.6	69.5	64.5	59.4	54.4	49.4	44.3	39.3	79.6	75.5	71.3	67.1	62.9	58.7	54.5	50.3	46.1	79.6	76.4	73.1	69.8	66.5	63.2	59.9	56.6	53.3	79.6	77.4	75.2	73.0	70.8	68.6	66.4	64.2	62.0	20.8	20.8	20.8	20.8
	0.1	5.4	10.7	16.0	21.3	26.6	31.9	37.2	42.5	0.1	4.3	8.5	12.6	16.8	21.0	25.1	29.3	33.4	0.1	3.1	6.1	9.1	12.1	15.1	18.1	21.0	24.0	0.1	1.7	3.3	4.9	6.4	8.0	9.6	11.2	12.8	1.2	1.2	1.2	1.2
	-6	-3	1	5	8	12	15	19	22	-6	-1	3	8	13	17	22	27	32	-6	0	6	12	17	23	29	35	41	-6	1	9	16	23	30	38	45	52	-7	-7	-7	-7
02	76.1	72.3	67.2	62.2	57.1	52.1	47.0	42.0	37.0	75.5	72.3	68.1	63.9	59.7	55.5	51.4	47.2	43.0	74.9	72.3	69.0	65.7	62.4	59.1	55.9	52.6	49.3	74.2	72.3	70.1	67.9	65.7	63.4	61.2	59.0	56.8	28.2	28.2	28.2	28.2
	-2.3	0.3	5.6	10.8	16.1	21.4	26.7	32.0	37.3	-1.0	0.3	4.4	8.6	12.8	16.9	21.1	25.2	29.4	0.2	0.3	3.3	6.2	9.2	12.2	15.2	18.2	21.2	1.7	0.3	1.8	3.4	5.0	6.6	8.2	9.7	11.3	1.0	1.0	1.0	1.0
	-9	-6	-3	1	4	8	12	15	19	-9	-6	-2	3	8	13	17	22	27	-10	-6	0	6	11	17	23	29	35	-10	-6	1	8	16	23	30	38	45	-7	-7	-7	-7
03	72.6	68.8	64.9	59.9	54.8	49.8	44.7	39.7	34.6	71.4	68.2	64.9	60.8	56.6	52.4	48.2	44.0	39.8	70.2	67.6	64.9	61.7	58.4	55.1	51.8	48.5	45.2	68.7	66.8	64.9	62.7	60.5	58.3	56.1	53.9	51.7	35.5	35.5	35.5	35.5
	-4.8	-2.2	0.4	5.7	11.0	16.3	21.6	26.8	32.1	-2.2	-0.9	0.4	4.6	8.7	12.9	17.0	21.2	25.4	0.2	0.3	0.4	3.4	6.4	9.4	12.3	15.3	18.3	3.4	1.9	0.4	2.0	3.5	5.1	6.7	8.3	9.9	0.9	0.9	0.9	0.9
	-12	-9	-6	-3	1	4	8	12	15	-13	-9	-6	-2	3	8	13	17	22	-13	-10	-6	0	5	11	17	23	29	-14	-10	-6	1	8	16	23	30	38	-7	-7	-7	-7
04	69.1	65.3	61.4	57.6	52.5	47.5	42.4	37.4	32.3	67.3	64.0	60.8	57.6	53.4	49.2	45.0	40.8	36.7	65.5	62.9	60.2	57.6	54.3	51.0	47.7	44.4	41.2	63.2	61.4	59.5	57.6	55.4	53.2	51.0	48.7	46.5	42.9	42.9	42.9	42.9
	-7.3	-4.7	-2.1	0.5	5.8	11.1	16.4	21.7	27.0	-3.4	-2.1	-0.8	0.5	4.7	8.8	13.0	17.2	21.3	0.3	0.3	0.4	0.5	3.5	6.5	9.5	12.5	15.5	0.0	3.5	2.0	0.5	2.1	3.7	5.3	6.8	8.4	0.8	0.8	0.8	0.8
	-14	-12	-9	-6	-3	1	4	8	11	-16	-13	-10	-6	-2	3	8	12	17	-17	-13	-10	-6	-1	5	11	17	23	-18	-14	-10	-6	1	8	16	23	30	-7	-7	-7	-7
05	65.6	61.8	57.9	54.1	50.2	45.2	40.1	35.1	30.0	63.1	59.9	56.7	53.5	50.2	46.0	41.9	37.7	33.5	60.8	58.2	55.5	52.9	50.2	46.9	43.7	40.4	37.1	57.8	55.9	54.0	52.1	50.2	48.0	45.8	43.6	41.4	50.2	50.2	50.2	50.2
	-9.8	-7.2	-4.6	-2.0	0.7	5.9	11.2	16.5	21.8	-4.6	-3.3	-2.0	-0.7	0.7	4.8	9.0	13.1	17.3	0.3	0.4	0.5	0.6	0.7	3.6	6.6	9.6	12.6	6.6	5.1	3.6	2.1	0.7	2.2	3.8	5.4	7.0	0.7	0.7	0.7	0.7
	-17	-14	-12	-9	-7	-3	1	4	8	-19	-16	-13	-10	-7	-2	3	8	12	-20	-17	-14	-10	-7	-1	5	11	17	-23	-19	-15	-11	-7	1	8	15	23	-7	-7	-7	-7
06	62.1	58.3	54.4	50.6	46.7	42.9	37.8	32.8	27.7	59.0	55.8	52.6	49.3	46.1	42.9	38.7	34.5	30.3	56.1	53.4	50.8	48.2	45.5	42.9	39.6	36.3	33.0	52.3	50.4	48.5	46.7	44.8	42.9	40.7	38.5	36.3	57.6	57.6	57.6	57.6
	-12.9	-9.7	-7.1	-4.4	-1.8	0.8	6.1	11.4	16.6	-5.8	-4.5	-3.2	-1.9	-0.5	0.8	4.9	9.1	13.3	0.3	0.4	0.5	0.6	0.7	0.8	3.8	6.7	9.7	8.2	6.7	5.2	3.7	2.3	0.8	2.4	3.9	5.5	0.5	0.5	0.5	0.5
	-20	-17	-15	-12	-9	-7	-3	1	4	-22	-19	-16	-13	-10	-7	-2	3	8	-24	-21	-17	-14	-10	-7	-1	5	11	-27	-23	-19	-15	-11	-7	1	8	15	-6	-6	-6	-6
07	58.6	54.8	50.9	47.1	43.2	39.4	35.5	30.5	25.4	54.9	51.7	48.4	45.2	42.0	38.8	35.5	31.3	27.2	51.4	48.7	46.1	43.5	40.8	38.2	35.5	32.2	29.0	46.9	45.0	43.1	41.2	39.3	37.4	35.5	33.3	31.1	64.9	64.9	64.9	64.9
	-14.1	-12.9	-9.5	-6.9	-4.3	-1.7	0.9	6.2	11.5	-7.0	-5.7	-4.4	-3.0	-1.7	-0.4	0.9	5.1	9.2	0.4	0.5	0.5	0.6	0.7	0.8	0.9	3.9	6.9	9.8	8.3	6.8	5.3	3.9	2.4	0.9	2.5	4.1	0.4	0.4	0.4	0.4
	-23	-20	-17	-15	-12	-9	-7	-3	0	-25	-22	-19	-16	-13	-10	-7	-2	3	-28	-24	-21	-17	-14	-10	-7	-1	5	-31	-27	-23	-19	-15	-11	-7	1	8	-6	-6	-6	-6
08	55.1	51.3	47.4	43.6	39.7	35.9	32.0	28.2	23.1	50.8	47.6	44.3	41.1	37.9	34.6	31.4	28.2	24.0	46.7	44.0	41.4	38.7	36.1	33.5	30.8	28.2	24.9	41.4	39.5	37.6	35.7	33.8	32.0	30.1	28.2	26.0	72.3	72.3	72.3	72.3
	-17.1	-14.1	-12.1	-9.4	-6.8	-4.2	-1.6	1.0	6.3	-8.2	-6.9	-5.6	-4.2	-2.9	-1.6	-0.3	1.0	5.2	0.4	0.5	0.6	0.7	0.8	0.9	0.9	1.0	4.0	11.4	9.9	8.4	7.0	5.5	4.0	2.5	1.0	2.6	0.3	0.3	0.3	0.3
	-25	-23	-20	-17	-15	-12	-9	-7	-3	-28	-25	-22	-19	-16	-13	-10	-7	-2	-31	-28	-24	-21	-17	-14	-10	-7	-1	-35	-31	-27	-23	-19	-15	-11	-7	1	-6	-6	-6	-6
09	51.6	47.8	43.9	40.1	36.2	32.4	28.5	24.7	20.8	46.7	43.4	40.2	37.0	33.7	30.5	27.3	24.1	20.8	42.0	39.3	36.7	34.0	31.4	28.8	26.1	23.5	20.8	35.9	34.0	32.2	30.3	28.4	26.5	24.6	22.7	20.8	79.6	79.6	79.6	79.6
	-19.1	-17.1	-14.1	-11.1	-9.3	-6.7	-4.1	-1.5	1.2	-9.4	-8.1	-6.7	-5.4	-4.1	-2.8	-1.5	-0.2	1.2	0.4	0.5	0.6	0.7	0.8	0.9	1.0	1.1	1.2	13.0	11.5	10.0	8.6	7.1	5.6	4.1	2.6	1.2	0.1	0.1	0.1	0.1
	-28	-25	-23	-20	-18	-15	-12	-10	-7	-32	-28	-25	-22	-19	-16	-13	-10	-7	-35	-31	-28	-24	-21	-17	-14	-10	-7	-39	-35	-31	-27	-23	-19	-15	-11	-7	-6	-6	-6	-6
10	79.6	78.9	78.3	77.6	76.9	76.2	75.5	74.8	74.1	79.6	77.8	75.9	74.1	72.2	70.4	68.5	66.7	64.8	79.6	76.9	74.1	71.4	68.7	65.9	63.2	60.4	57.7	79.6	76.1	72.6	69.1	65.6	62.1	58.6	55.1	51.5	20.8	20.8	20.8	20.8
	0.1	-0.3	-0.7	-1.1	-1.5	-1.9	-2.3	-2.7	-3.1	0.1	-1.9	-4.0	-6.0	-8.1	-10.	-12.	-14.	-16.	0.1	-3.2	-6.5	-9.8	-13.	-16.	-19.	-23.	-26.	0.1	-4.2	-8.6	-13.	-17.	-21.	-26.	-30.	-34.	1.2	1.2	1.2	1.2
	-6	3	13	22	31	41	50	59	69	-6	1	9	17	24	32	39	47	55	-6	0	6	13	19	25	32	38	44	-6	-1	4	9	14	20	25	30	35	-7	-7	-7	-7
11	72.7	72.3	71.6	70.9	70.2	69.5	68.8	68.2	67.5	73.2	72.3	70.4	68.6	66.7	64.9	63.0	61.2	59.3	73.7	72.3	69.5	66.8	64.1	61.3	58.6	55.8	53.1	74.2	72.3	68.8	65.3	61.8	58.2	54.7	51.2	47.7	24.8	24.8	24.8	24.8
	4.7	0.3	-0.1	-0.6	-1.0	-1.4	-1.8	-2.2	-2.6	5.3	0.3	-1.8	-3.8	-5.9	-7.9	-10.	-12.	-14.	5.8	0.3	-3.0	-6.3	-9.6	-12.	-16.	-19.	-22.	6.4	0.3	-4.1	-8.5	-12.	-17.	-21.	-26.	-30.	1.1	1.1	1.1	1.1
	-11	-6	3	12	22	31	40	50	59	-11	-6	1	9	17	24	32	39	47	-10	-6	0	6	13	19	25	31	38	-10	-6	-1	4	9	14	19	25	30	-7	-7	-7	-7
12	65.8	65.4	64.9	64.2	63.6	62.9	62.2	61.5	60.8	66.8	65.9	64.9	63.1	61.2	59.4	57.5	55.7	53.8	67.8	66.4	64.9	62.2	59.4	56.7	54.0	51.2	48.5	68.8	66.9	64.9	61.4	57.9	54.4	50.9	47.4	43.9	28.7	28.7	28.7	28.7
	9.3	4.9	0.4	0.0	-0.4	-0.8	-1.3	-1.7	-2.1	10.4	5.4	0.4	-1.7	-3.7	-5.7	-7.8	-9.8	-11.	11.6	6.0	0.4	-2.9	-6.2	-9.5	-12.	-16.	-19.	12.7	6.6	0.4	-4.0	-8.4	-12.	-17.	-21.	-25.	1.0	1.0	1.0	1.0
	-16	-11	-6	3	12	22	31	40	50	-15	-11	-6	1	9	16	24	32	39	-14	-10	-6	0	6	13	19	25	31	-13	-10	-6	-1	4	9	14	19	25	-7	-7	-7	-7
13	58.9	58.5	58.0	57.6	56.9	56.2	55.5	54.8	54.1	60.4	59.5	58.5	57.6	55.7	53.9	52.0	50.2	48.3	61.9	60.4	59.0	57.6	54.8	52.1	49.4	46.6	43.9	63.4	61.5	59.5	57.6	54.1	50.6	47.0	43.5	40.0	32.6	32.6	32.6	32.6
	13.9	9.5	5.0	0.5	0.1	-0.3	-0.7	-1.1	-1.5	15.6	10.6	5.5	0.5	-1.5	-3.6	-5.6	-7.7	-9.7	17.3	11.7	6.1	0.5	-2.8	-6.1	-9.4	-12.	-16.	19.0	12.9	6.7	0.5	-3.9	-8.2	-12.	-17.	-21.	1.0	1.0	1.0	1.0
	-21	-16	-11	-6	3	12	22	31	40	-20	-15	-11	-6	1	9	16	24	32	-18	-14	-10	-6	0	6	12	19	25	-17	-13	-10	-6	-1	4	9	14	19	-7	-7	-7	-7
14	52.0	51.6	51.1	50.7	50.2	49.5	48.9	48.2	47.5	54.0	53.0	52.1	51.2	50.2	48.4	46.5	44.7	42.8	56.0	54.5	53.1	51.7	50.2	47.5	44.7	42.0	39.3	58.0	56.1	54.1	52.2	50.2	46.7	43.2	39.7	36.2	36.5	36.5	36.5	36.5
	18.5	14.1	9.6	5.1	0.7	0.2	-0.2	-0.6	-1.0	20.7	15.7	10.7	5.7	0.7	-1.4	-3.4	-5.5	-7.5	23.0	17.4	11.8	6.2	0.7	-2.6	-5.9	-9.2	-12.	25.3	19.2	13.0	6.8	0.7	-3.7	-8.1	-12.	-16.	0.9	0.9	0.9	0.9
	-27	-22	-17	-12	-7	3	12	22	31	-24	-20	-16	-11	-7	1	9	16	24	-22	-18	-14	-10	-7	0	6	12	19	-20	-17	-13	-10	-7	-1	4	9	14	-7	-7	-7	-7
15	45.1	44.7	44.2	43.8	43.3	42.9	42.2	41.5	40.8	47.6	46.6	45.7	44.8	43.8	42.9	41.0	39.2	37.3	50.0	48.6	47.2	45.7	44.3	42.9	40.1	37.4	34.7	52.6	50.7	48.7	46.8	44.8	42.9	39.4	35.9	32.3	40.4	40.4	40.4	40.4
	23.1	18.7	14.2	9.7	5.2	0.8	0.4	0.0	-0.5	25.9	20.9	15.8	10.8	5.8	0.8	-1.3	-3.3	-5.4	28.7	23.1	17.5	11.9	6.4	0.8	-2.5	-5.8	-9.1	31.6	25.5	19.3	13.1	6.9	0.8	-3.6	-8.0	-12.	0.8	0.8	0.8	0.8
	-32	-27	-22	-17	-12	-7	3	12	21	-29	-25	-20	-16	-11	-7	1	9	16	-26	-23	-19	-15	-11	-7	0	6	12	-24	-20	-17	-13	-10	-7	-1	4	9	-7	-7	-7	-7
16	38.2	37.8	37.3	36.9	36.4	36.0	35.5	34.8	34.2	41.1	40.2	39.3	38.3	37.4	36.5	35.5	33.7	31.8	44.1	42.7	41.3	39.8	38.4	37.0	35.5	32.8	30.0	47.2	45.3	43.3	41.4	39.4	37.5	35.5	32.0	28.5	44.4	44.4	44.4	44.4
	27.7	23.3	18.8	14.3	9.8	5.4	0.9	0.5	0.1	31.0	26.0	21.0	16.0	10.9	5.9	0.9	-1.1	-3.2	34.4	28.8	23.2	17.6	12.1	6.5	0.9	-2.4	-5.7	37.9	31.8	25.6	19.4	13.2	7.1	0.9	-3.5	-7.9	0.8	0.8	0.8	0.8
	-37	-32	-27	-22	-17	-12	-7	3	12	-34	-29	-25	-20	-16	-11	-7	1	9	-31	-27	-23	-19	-15	-11	-7	0	6	-27	-24	-20	-17	-14	-10	-7	-2	4	-7	-7	-7	-7
17	31.3	30.9	30.4	30.0	29.5	29.1	28.6	28.2	27.5	34.7	33.8	32.9	31.9	31.0	30.1	29.1	28.2	26.3	38.2	36.8	35.3	33.9	32.5	31.0	29.6	28.2	25.4	41.8	39.9	37.9	36.0	34.0	32.1	30.1	28.2	24.7	48.3	48.3	48.3	48.3
	32.3	27.9	23.4	18.9	14.4	10.0	5.5	1.0	0.6	36.2	31.1	26.1	21.1	16.1	11.1	6.1	1.0	-1.0	40.1	34.5	28.9	23.4	17.8	12.2	6.6	1.0	-2.3	44.2	38.1	31.9	25.7	19.5	13.4	7.2	1.0	-3.3	0.7	0.7	0.7	0.7
	-42	-37	-32	-27	-22	-17	-12	-7	3	-38	-34	-29	-25	-20	-16	-11	-7	1	-35	-31	-27	-23	-19	-15	-11	-7	-1	-31	-27	-24	-21	-17	-14	-10	-7	-2	-7	-7	-7	-7
18	24.5	24.0	23.5	23.1	22.6	22.2	21.7	21.3	20.8	28.3	27.4	26.4	25.5	24.6	23.6	22.7	21.8	20.8	32.3	30.8	29.4	28.0	26.6	25.1	23.7	22.3	20.8	36.4	34.5	32.5	30.6	28.6	26.7	24.7	22.8	20.8	52.2	52.2	52.2	52.2
	36.9	32.5	28.0	23.5	19.0	14.6	10.1	5.6	1.2	41.3	36.3	31.3	26.3	21.2	16.2	11.2	6.2	1.2	45.8	40.2	34.6	29.1	23.5	17.9	12.3	6.7	1.2	50.5	44.4	38.2	32.0	25.8	19.7	13.5	7.3	1.2	0.6	0.6	0.6	0.6
	-47	-42	-37	-32	-27	-22	-17	-12	-7	-43	-38	-34	-29	-25	-20	-16	-11	-7	-39	-35	-31	-27	-23	-19	-15	-11	-7	-34	-31	-27	-24	-21	-17	-14	-10	-7	-7	-7	-7	-7
19	79.6	75.4	71.1	66.9	62.6	58.4	54.1	49.9	45.7	79.6	75.5	71.8	67.8	63.9	60.0	56.1	52.1	48.2	79.6	75.9	72.1	68.3	64.6	60.8	57.1	53.3	49.5	79.6	76.0	72.4	68.7	65.1	61.5	57.8	54.2	50.6	56.1	56.1	56.1	56.1
	0.1	-5.3	-10.	-16.	-21.	-26.	-32.	-37.	-43.	0.1	-4.0	-8.2	-12.	-16.	-20.	-24.	-29.	-33.	0.1	-3.4	-6.9	-10.	-13.	-17.	-20.	-24.	-28.	0.1	-2.9	-5.9	-8.9	-11.	-14.	-17.	-20.	-23.	0.5	0.5	0.5	0.5
	-6	-2	2	6	10	14	18	22	26	-6	-5	-4	-3	-2	0	1	2	3	-6	-7	-7	-7	-8	-8	-8	-9	-9	-6	-8	-9	-11	-12	-14	-15	-17	-18	-6	-6	-6	-6
20	74.8	72.3	68.0	63.8	59.5	55.3	51.0	46.8	42.6	74.7	72.3	68.4	64.4	60.5	56.6	52.6	48.7	44.8	74.7	72.3	68.5	64.8	61.0	57.2	53.5	49.7	45.9	74.6	72.3	68.7	65.0	61.4	57.7	54.1	50.5	46.8	60.0	60.0	60.0	60.0
	7.1	0.3	-5.1	-10.	-16.	-21.	-26.	-32.	-37.	6.6	0.3	-3.9	-8.1	-12.	-16.	-20.	-24.	-28.	6.2	0.3	-3.2	-6.8	-10.	-13.	-17.	-20.	-24.	5.8	0.3	-2.7	-5.7	-8.8	-11.	-14.	-17.	-20.	0.5	0.5	0.5	0.5
	-9	-6	-2	2	6	10	14	18	22	-7	-6	-5	-4	-3	-2	0	1	2	-6	-6	-7	-7	-7	-8	-8	-9	-9	-4	-6	-8	-9	-11	-12	-14	-15	-17	-6	-6	-6	-6
21	70.0	67.4	64.9	60.7	56.4	52.2	47.9	43.7	39.4	69.8	67.4	64.9	61.0	57.1	53.1	49.2	45.3	41.4	69.7	67.3	64.9	61.2	57.4	53.6	49.9	46.1	42.4	69.6	67.3	64.9	61.3	57.7	54.0	50.4	46.8	43.1	64.0	64.0	64.0	64.0
	14.0	7.2	0.4	-5.0	-10.	-15.	-21.	-26.	-32.	13.0	6.7	0.4	-3.8	-7.9	-12.	-16.	-20.	-24.	12.2	6.3	0.4	-3.1	-6.6	-10.	-13.	-17.	-20.	11.5	5.9	0.4	-2.6	-5.6	-8.6	-11.	-14.	-17.	0.4	0.4	0.4	0.4
	-12	-9	-6	-2	2	6	10	14	18	-8	-7	-6	-5	-4	-3	-2	-1	1	-5	-6	-6	-7	-7	-7	-8	-8	-8	-2	-4	-6	-8	-9	-11	-12	-14	-16	-6	-6	-6	-6
22	65.1	62.6	60.1	57.6	53.3	49.1	44.8	40.6	36.3	64.9	62.5	60.0	57.6	53.7	49.7	45.8	41.9	37.9	64.8	62.4	60.0	57.6	53.8	50.1	46.3	42.5	38.8	64.6	62.3	59.9	57.6	54.0	50.3	46.7	43.0	39.4	67.9	67.9	67.9	67.9
	21.0	14.1	7.3	0.5	-4.9	-10.	-15.	-21.	-26.	19.5	13.2	6.8	0.5	-3.6	-7.8	-12.	-16.	-20.	18.3	12.4	6.4	0.5	-3.0	-6.5	-10.	-13.	-17.	17.2	11.6	6.1	0.5	-2.5	-5.5	-8.5	-11.	-14.	0.3	0.3	0.3	0.3
	-15	-12	-9	-6	-2	2	6	10	14	-9	-8	-7	-6	-5	-4	-3	-2	-1	-4	-5	-6	-6	-7	-7	-8	-8	-8	0	-2	-4	-6	-8	-9	-11	-13	-14	-6	-6	-6	-6
23	60.3	57.8	55.3	52.7	50.2	46.0	41.7	37.5	33.2	60.0	57.6	55.1	52.7	50.2	46.3	42.4	38.4	34.5	59.8	57.4	55.0	52.6	50.2	46.5	42.7	38.9	35.2	59.6	57.3	54.9	52.6	50.2	46.6	43.0	39.3	35.7	71.8	71.8	71.8	71.8
	27.9	21.1	14.3	7.5	0.7	-4.8	-10.	-15.	-21.	25.9	19.6	13.3	7.0	0.7	-3.5	-7.7	-11.	-16.	24.3	18.4	12.5	6.6	0.7	-2.9	-6.4	-9.9	-13.	22.9	17.3	11.8	6.2	0.7	-2.4	-5.4	-8.4	-11.	0.3	0.3	0.3	0.3
	-18	-15	-12	-9	-7	-2	2	6	10	-10	-9	-8	-7	-7	-5	-4	-3	-2	-4	-5	-5	-6	-7	-7	-7	-8	-8	2	0	-2	-4	-7	-8	-10	-11	-13	-6	-6	-6	-6
24	55.4	52.9	50.4	47.9	45.4	42.9	38.6	34.4	30.1	55.1	52.7	50.2	47.8	45.3	42.9	39.0	35.0	31.1	54.9	52.5	50.1	47.7	45.3	42.9	39.1	35.4	31.6	54.6	52.3	49.9	47.6	45.2	42.9	39.2	35.6	32.0	75.7	75.7	75.7	75.7
	34.8	28.0	21.2	14.4	7.6	0.8	-4.6	-10.	-15.	32.4	26.0	19.7	13.4	7.1	0.8	-3.4	-7.6	-11.	30.4	24.5	18.5	12.6	6.7	0.8	-2.7	-6.2	-9.8	28.5	23.0	17.4	11.9	6.3	0.8	-2.2	-5.2	-8.2	0.2	0.2	0.2	0.2
	-21	-18	-15	-12	-9	-7	-3	1	6	-11	-10	-9	-8	-8	-7	-5	-4	-3	-3	-4	-5	-5	-6	-7	-7	-7	-8	4	2	0	-2	-4	-7	-8	-10	-11	-6	-6	-6	-6
25	50.6	48.1	45.6	43.1	40.6	38.0	35.5	31.3	27.0	50.2	47.8	45.3	42.9	40.4	38.0	35.5	31.6	27.7	49.9	47.5	45.1	42.7	40.3	37.9	35.5	31.8	28.0	49.6	47.3	44.9	42.6	40.2	37.9	35.5	31.9	28.3	79.6	79.6	79.6	79.6
	41.8	35.0	28.1	21.3	14.5	7.7	0.9	-4.5	-9.9	38.8	32.5	26.2	19.9	13.5	7.2	0.9	-3.3	-7.4	36.4	30.5	24.6	18.7	12.7	6.8	0.9	-2.6	-6.1	34.2	28.7

	A	B	C	D	E	F	G	H	I	J	K	L	M	N	O	P	Q	R	S	T	U	V	W	X	Y	Z	a	b	c	d	e	f	g	h	i	j	k	***lab*olv'****
01	0.760	.750	.750	.750	.750	.750	.740	.740	.740	.760	.760	.760	.760	.750	.750	.740	.740	.730	.760	.760	.760	.770	.770	.760	.760	.750	.740	.760	.770	.770	.780	.780	.780	.780	.770	.760	.170	.170	.170	.17
	0.740	.660	.580	.5	0.430	.350	.280	.210	.140	.740	.670	.6	0.520	.460	.390	.320	.260	.2	0.740	.680	.630	.570	.520	.460	.410	.360	.320	.740	.7	0.660	.620	.590	.550	.520	.490	.460	.140	.140	.140	.14
	0.710	.630	.560	.480	.410	.330	.250	.190	.120	.710	.620	.540	.450	.370	.270	.2	0.120	.080	.710	.620	.540	.450	.360	.270	.190	.120	.070	.710	.620	.540	.450	.360	.270	.190	.120	.070	.1	0.1	0.1	0.1
02	0.690	.690	.690	.690	.690	.680	.680	.680	.690	.690	.690	.690	.690	.690	.690	.690	.680	.680	.7	0.690	.690	.7	0.7	0.7	0.7	0.690	.690	.7	0.690	.7	0.7	0.710	.710	.710	.710	.7	0.250	.250	.250	.25
	0.720	.660	.570	.490	.420	.350	.270	.210	.140	.710	.660	.580	.510	.440	.370	.310	.250	.190	.710	.660	.6	0.540	.490	.430	.380	.340	.290	.7	0.660	.620	.580	.540	.5	0.470	.440	.410	.210	.210	.210	.21
	0.690	.620	.550	.470	.4	0.320	.240	.180	.120	.7	0.620	.540	.450	.370	.280	.2	0.130	.080	.690	.620	.540	.450	.360	.270	.190	.120	.080	.690	.620	.540	.450	.360	.270	.190	.120	.070	.160	.160	.160	.16
03	0.630	.630	.620	.620	.620	.620	.620	.620	.640	.630	.620	.620	.630	.630	.630	.620	.620	.620	.640	.630	.620	.630	.630	.640	.640	.640	.630	.640	.630	.620	.630	.640	.650	.650	.650	.640	.330	.330	.330	.33
	0.690	.620	.570	.490	.410	.340	.270	.2	0.140	.680	.620	.570	.490	.430	.360	.3	0.240	.180	.670	.610	.570	.510	.460	.4	0.360	.310	.260	.650	.610	.570	.530	.490	.460	.430	.4	0.370	.280	.280	.280	.28
	0.660	.6	0.540	.470	.390	.310	.230	.170	.110	.680	.6	0.540	.450	.370	.280	.2	0.130	.080	.670	.6	0.540	.450	.370	.270	.2	0.120	.080	.670	.6	0.540	.450	.360	.270	.190	.120	.070	.230	.230	.230	.23
04	0.570	.570	.560	.560	.560	.560	.560	.560	.550	.580	.570	.560	.560	.560	.570	.560	.560	.560	.580	.570	.560	.560	.570	.570	.570	.570	.570	.580	.570	.570	.560	.570	.580	.580	.590	.580	.410	.410	.410	.41
	0.670	.610	.550	.490	.420	.350	.270	.210	.140	.660	.6	0.550	.490	.420	.360	.290	.230	.170	.630	.580	.540	.490	.440	.390	.340	.290	.240	.610	.570	.530	.490	.450	.420	.390	.360	.330	.350	.350	.350	.35
	0.650	.590	.530	.470	.390	.310	.230	.170	.110	.660	.6	0.540	.470	.380	.290	.210	.130	.080	.660	.590	.530	.470	.380	.290	.2	0.130	.080	.650	.590	.530	.470	.380	.280	.2	0.130	.080	.310	.310	.310	.31
05	0.510	.510	.510	.5	0.490	.490	.490	.490	.490	.510	.510	.510	.5	0.490	.5	0.5	0.5	0.490	.520	.520	.510	.5	0.490	.5	0.510	.510	.510	.520	.520	.510	.5	0.490	.510	.510	.520	.520	.490	.490	.490	.49
	0.650	.590	.530	.480	.420	.350	.280	.210	.140	.640	.580	.530	.470	.420	.360	.290	.230	.170	.6	0.560	.510	.470	.420	.370	.320	.270	.230	.570	.530	.490	.460	.420	.390	.350	.320	.290	.420	.420	.420	.42
	0.630	.570	.520	.460	.4	0.310	.230	.170	.110	.660	.590	.530	.460	.4	0.3	0.220	.140	.080	.650	.590	.530	.460	.4	0.3	0.210	.140	.080	.640	.580	.520	.460	.4	0.3	0.210	.130	.080	.4	0.4	0.4	0.4
06	0.440	.430	.430	.420	.410	.410	.410	.410	.410	.440	.430	.430	.420	.410	.410	.410	.420	.410	.450	.440	.440	.430	.420	.410	.420	.430	.430	.460	.450	.440	.430	.420	.410	.420	.430	.440	.560	.560	.560	.56
	0.630	.570	.510	.450	.4	0.350	.280	.210	.140	.620	.560	.5	0.450	.4	0.350	.280	.220	.160	.580	.530	.480	.440	.390	.350	.3	0.250	.2	0.540	.5	0.460	.420	.390	.350	.310	.280	.250	.490	.490	.490	.49
	0.610	.560	.5	0.440	.370	.310	.230	.160	.1	0.640	.580	.510	.450	.380	.310	.220	.140	.090	.640	.570	.510	.440	.380	.310	.220	.140	.080	.630	.570	.510	.440	.380	.310	.220	.140	.080	.470	.470	.470	.47
07	0.350	.350	.350	.340	.340	.330	.330	.330	.330	.350	.350	.350	.340	.340	.330	.330	.330	.340	.370	.360	.360	.350	.340	.330	.330	.340	.340	.380	.370	.360	.350	.340	.340	.330	.340	.350	.620	.620	.620	.62
	0.610	.550	.490	.430	.380	.330	.280	.210	.140	.6	0.540	.480	.430	.370	.320	.280	.210	.150	.550	.490	.450	.4	0.360	.320	.280	.230	.180	.5	0.460	.420	.380	.350	.310	.280	.240	.210	.570	.570	.570	.57
	0.6	0.540	.480	.420	.350	.290	.230	.160	.1	0.630	.570	.5	0.430	.360	.290	.230	.150	.090	.620	.560	.490	.430	.360	.290	.230	.150	.090	.620	.550	.490	.420	.360	.290	.230	.150	.090	.540	.540	.540	.54
08	0.270	.270	.270	.270	.260	.260	.260	.250	.250	.270	.270	.270	.260	.260	.260	.260	.250	.260	.280	.280	.270	.270	.270	.260	.260	.250	.260	.290	.290	.280	.280	.270	.270	.260	.250	.270	.690	.690	.690	.69
	0.590	.520	.470	.410	.360	.310	.250	.210	.140	.570	.510	.460	.4	0.350	.3	0.250	.210	.150	.510	.470	.420	.370	.330	.290	.250	.210	.160	.460	.430	.390	.350	.310	.270	.240	.210	.180	.660	.660	.660	.66
	0.580	.520	.460	.4	0.330	.270	.210	.160	.1	0.620	.560	.490	.420	.350	.280	.220	.160	.090	.610	.550	.480	.410	.350	.280	.210	.160	.090	.6	0.540	.470	.410	.340	.270	.210	.160	.090	.620	.620	.620	.62
09	0.190	.190	.190	.190	.190	.190	.180	.180	.170	.180	.190	.190	.190	.190	.180	.180	.170	.190	.2	0.2	0.2	0.190	.190	.190	.180	.170	.2	0.210	.210	.2	0.2	0.2	0.190	.180	.170	.760	.760	.760	.76
	0.580	.510	.460	.4	0.340	.290	.240	.190	.140	.570	.5	0.450	.390	.340	.290	.240	.190	.140	.490	.450	.4	0.350	.310	.260	.220	.180	.140	.440	.4	0.360	.320	.280	.240	.210	.180	.140	.740	.740	.740	.74
	0.580	.520	.450	.390	.320	.260	.2	0.140	.1	0.630	.560	.490	.420	.350	.270	.210	.150	.1	0.610	.550	.480	.410	.340	.270	.210	.150	.1	0.6	0.540	.470	.4	0.330	.260	.2	0.140	.1	0.710	.710	.710	.71
10	0.760	.770	.780	.790	.8	0.8	0.8	0.790	.780	.760	.740	.710	.690	.670	.640	.620	.590	.560	.760	.710	.660	.620	.580	.530	.480	.420	.360	.760	.690	.620	.560	.5	0.410	.330	.250	.180	.170	.170	.170	.17
	0.740	.730	.720	.710	.7	0.7	0.690	.690	.690	.740	.720	.710	.690	.670	.650	.640	.630	.630	.740	.720	.690	.670	.650	.630	.620	.610	.6	0.740	.710	.680	.670	.640	.620	.6	0.590	.580	.140	.140	.140	.14
	0.710	.620	.540	.450	.360	.270	.190	.120	.080	.710	.620	.540	.450	.360	.270	.190	.120	.080	.710	.620	.540	.450	.370	.280	.210	.130	.080	.710	.620	.540	.470	.390	.310	.230	.160	.110	.1	0.1	0.1	0.1
11	0.7	0.690	.7	0.710	.720	.720	.720	.720	.7	0.690	.670	.650	.630	.610	.580	.560	.530	.7	0.690	.640	.6	0.560	.510	.460	.4	0.340	.710	.690	.620	.560	.5	0.410	.330	.250	.180	.220	.220	.220	.22
	0.690	.660	.640	.630	.620	.610	.610	.610	.610	.680	.660	.640	.610	.6	0.580	.570	.570	.560	.670	.660	.630	.610	.590	.570	.560	.540	.530	.650	.660	.620	.6	0.580	.560	.540	.520	.510	.180	.180	.180	.18
	0.690	.620	.540	.450	.370	.270	.2	0.120	.080	.690	.620	.540	.450	.360	.270	.2	0.130	.080	.690	.620	.540	.450	.370	.290	.210	.130	.080	.680	.620	.540	.470	.390	.310	.230	.160	.1	0.120	.120	.120	.12
12	0.640	.630	.620	.640	.650	.660	.660	.660	.660	.650	.630	.620	.6	0.590	.570	.540	.520	.490	.650	.640	.620	.580	.540	.490	.430	.380	.320	.670	.640	.620	.560	.5	0.410	.330	.250	.180	.260	.260	.260	.26
	0.630	.6	0.570	.550	.540	.540	.530	.530	.520	.610	.590	.570	.550	.530	.520	.510	.5	0.490	.590	.580	.570	.550	.530	.510	.490	.480	.460	.560	.560	.570	.550	.530	.5	0.480	.460	.450	.210	.210	.210	.21
	0.670	.6	0.540	.450	.360	.270	.190	.120	.070	.660	.6	0.540	.460	.370	.280	.2	0.130	.080	.660	.6	0.540	.460	.380	.290	.210	.130	.080	.650	.590	.540	.470	.4	0.310	.230	.160	.1	0.160	.160	.160	.16
13	0.590	.580	.570	.560	.580	.590	.6	0.6	0.6	0.590	.580	.570	.560	.540	.520	.5	0.480	.440	.6	0.590	.570	.560	.520	.470	.410	.360	.3	0.620	.6	0.580	.560	.5	0.410	.330	.260	.180	.3	0.3	0.3	0.3
	0.590	.550	.520	.490	.480	.470	.460	.450	.450	.560	.530	.510	.490	.480	.460	.450	.440	.430	.510	.510	.5	0.490	.480	.460	.440	.420	.410	.460	.470	.480	.490	.480	.450	.430	.410	.390	.250	.250	.250	.25
	0.650	.590	.530	.470	.380	.280	.2	0.120	.080	.640	.580	.530	.470	.380	.290	.210	.130	.080	.630	.580	.520	.470	.390	.3	0.210	.140	.080	.620	.570	.520	.470	.4	0.310	.220	.160	.1	0.2	0.2	0.2	0.2
14	0.530	.520	.520	.510	.490	.510	.520	.530	.540	.540	.530	.520	.510	.490	.470	.450	.420	.390	.550	.540	.520	.510	.490	.440	.380	.330	.280	.580	.560	.540	.520	.490	.410	.330	.260	.180	.340	.340	.340	.34
	0.540	.510	.480	.450	.420	.410	.4	0.390	.390	.5	0.480	.460	.440	.420	.410	.390	.380	.370	.450	.450	.440	.430	.420	.4	0.380	.360	.350	.390	.4	0.410	.420	.420	.4	0.380	.350	.340	.290	.290	.290	.29
	0.640	.580	.520	.460	.4	0.3	0.210	.130	.080	.630	.570	.510	.460	.4	0.3	0.210	.140	.080	.620	.560	.510	.450	.4	0.3	0.210	.140	.080	.6	0.550	.5	0.450	.4	0.310	.220	.150	.1	0.240	.240	.240	.24
15	0.460	.460	.450	.430	.420	.410	.430	.450	.460	.480	.460	.450	.440	.420	.410	.390	.370	.340	.490	.480	.460	.440	.430	.410	.360	.310	.260	.530	.510	.490	.460	.430	.410	.330	.260	.180	.380	.380	.380	.38
	0.5	0.470	.440	.410	.380	.350	.340	.330	.330	.460	.430	.410	.390	.370	.350	.330	.320	.310	.4	0.390	.380	.370	.360	.350	.330	.310	.290	.310	.320	.330	.330	.340	.350	.330	.3	0.290	.320	.320	.320	.32
	0.620	.560	.5	0.440	.370	.310	.220	.140	.080	.610	.560	.5	0.430	.370	.310	.220	.140	.080	.6	0.550	.490	.430	.370	.310	.220	.140	.090	.590	.540	.480	.420	.370	.310	.230	.150	.1	0.280	.280	.280	.28
16	0.380	.380	.370	.360	.350	.340	.330	.350	.370	.4	0.390	.380	.360	.350	.340	.330	.310	.290	.410	.4	0.390	.370	.360	.340	.330	.280	.230	.470	.450	.420	.4	0.380	.350	.330	.260	.180	.420	.420	.420	.42
	0.460	.430	.390	.360	.330	.3	0.280	.270	.260	.4	0.380	.360	.340	.320	.3	0.280	.260	.250	.330	.320	.310	.3	0.290	.280	.280	.260	.240	.240	.240	.250	.250	.260	.270	.280	.250	.240	.360	.360	.360	.36
	0.610	.540	.480	.420	.350	.290	.230	.140	.080	.6	0.540	.470	.410	.350	.290	.230	.150	.090	.590	.530	.470	.4	0.340	.280	.230	.150	.090	.580	.520	.460	.390	.340	.280	.230	.150	.1	0.330	.330	.330	.33
17	0.3	0.3	0.290	.280	.280	.270	.260	.250	.270	.310	.310	.3	0.290	.290	.280	.260	.250	.230	.330	.330	.310	.310	.290	.280	.270	.250	.2	0.4	0.380	.360	.340	.320	.3	0.280	.250	.170	.470	.470	.470	.47
	0.420	.380	.350	.320	.290	.260	.230	.210	.2	0.350	.330	.310	.290	.260	.240	.230	.210	.190	.270	.260	.250	.240	.230	.220	.220	.210	.190	.170	.170	.180	.180	.190	.190	.2	0.210	.190	.4	0.4	0.4	0.4
	0.590	.530	.470	.4	0.340	.270	.210	.160	.090	.580	.520	.460	.4	0.330	.260	.210	.160	.090	.570	.510	.450	.390	.320	.260	.210	.160	.090	.570	.5	0.440	.380	.310	.250	.2	0.160	.1	0.370	.370	.370	.37
18	0.220	.220	.210	.210	.210	.2	0.190	.180	.170	.230	.230	.230	.220	.220	.210	.2	0.190	.170	.250	.250	.240	.240	.230	.220	.2	0.190	.170	.320	.310	.3	0.280	.270	.250	.220	.2	0.170	.510	.510	.510	.51
	0.380	.350	.310	.280	.250	.220	.2	0.170	.140	.310	.280	.260	.240	.220	.2	0.180	.160	.140	.210	.2	0.190	.180	.170	.170	.160	.150	.140	.1	0.1	0.110	.110	.120	.120	.130	.130	.140	.440	.440	.440	.44
	0.590	.520	.460	.390	.320	.250	.2	0.140	.1	0.580	.510	.450	.380	.320	.250	.2	0.140	.1	0.560	.5	0.440	.370	.310	.240	.190	.140	.1	0.560	.490	.420	.360	.290	.230	.180	.130	.1	0.420	.420	.420	.42
19	0.760	.690	.630	.570	.510	.430	.350	.270	.2	0.760	.690	.630	.570	.510	.440	.360	.280	.210	.760	.690	.630	.570	.510	.440	.360	.280	.2	0.760	.690	.630	.570	.510	.440	.360	.270	.2	0.540	.540	.540	.54
	0.740	.710	.680	.660	.640	.620	.6	0.580	.560	.740	.710	.680	.660	.640	.620	.6	0.580	.560	.740	.710	.680	.660	.640	.620	.6	0.580	.570	.740	.710	.680	.660	.650	.630	.610	.580	.570	.480	.480	.480	.48
	0.710	.650	.590	.540	.490	.430	.380	.320	.270	.710	.660	.610	.570	.530	.490	.450	.410	.370	.710	.670	.630	.6	0.570	.540	.5	0.470	.440	.710	.680	.650	.620	.6	0.570	.550	.530	.510	.460	.460	.460	.46
20	0.730	.690	.620	.560	.510	.420	.350	.270	.2	0.750	.690	.620	.570	.510	.430	.350	.270	.2	0.750	.690	.630	.570	.510	.430	.350	.270	.2	0.750	.690	.630	.570	.510	.430	.350	.270	.2	0.580	.580	.580	.58
	0.660	.660	.620	.6	0.580	.560	.540	.510	.5	0.660	.660	.620	.6	0.580	.560	.540	.510	.5	0.660	.660	.620	.6	0.590	.560	.540	.520	.5	0.660	.660	.620	.6	0.590	.570	.540	.520	.510	.520	.520	.520	.52
	0.690	.620	.560	.520	.470	.410	.350	.290	.240	.680	.620	.580	.540	.5	0.460	.410	.370	.330	.660	.620	.580	.560	.530	.490	.460	.420	.4	0.650	.620	.590	.570	.550	.530	.5	0.470	.460	.490	.490	.490	.49
21	0.710	.670	.620	.560	.5	0.420	.340	.270	.2	0.750	.680	.620	.560	.5	0.420	.350	.270	.2	0.750	.680	.620	.560	.510	.430	.350	.270	.2	0.750	.680	.620	.560	.510	.430	.350	.270	.2	0.610	.610	.610	.61
	0.570	.570	.570	.550	.530	.5	0.480	.460	.440	.580	.580	.570	.550	.530	.510	.480	.460	.440	.580	.570	.570	.550	.530	.510	.480	.460	.450	.580	.570	.570	.550	.530	.510	.480	.460	.450	.560	.560	.560	.56
	0.660	.6	0.540	.490	.450	.390	.320	.270	.220	.650	.590	.540	.510	.470	.420	.370	.330	.290	.610	.580	.540	.510	.490	.450	.410	.380	.350	.590	.560	.540	.520	.5	0.470	.440	.420	.4	0.530	.530	.530	.53
22	0.690	.650	.6	0.560	.5	0.420	.340	.270	.2	0.740	.680	.620	.560	.5	0.420	.340	.270	.2	0.750	.680	.620	.560	.5	0.420	.340	.270	.2	0.750	.680	.620	.560	.5	0.420	.340	.270	.190	.650	.650	.650	.65
	0.490	.480	.480	.490	.480	.450	.430	.410	.390	.510	.490	.490	.490	.480	.450	.430	.410	.390	.5	0.490	.490	.490	.480	.450	.430	.410	.390	.5	0.490	.490	.490	.480	.450	.430	.410	.390	.6	0.6	0.6	0.6
	0.630	.570	.520	.470	.420	.360	.3	0.240	.2	0.610	.560	.510	.470	.430	.380	.340	.290	.250	.560	.530	.490	.470	.440	.4	0.360	.330	.3	0.520	.5	0.480	.470	.450	.420	.390	.360	.340	.580	.580	.580	.58
23	0.670	.630	.580	.540	.490	.410	.340	.260	.190	.740	.680	.610	.550	.490	.410	.340	.260	.190	.750	.680	.620	.560	.490	.410	.340	.260	.190	.750	.680	.620	.560	.490	.410	.340	.260	.190	.680	.680	.680	.68
	0.410	.4	0.410	.420	.420	.4	0.380	.350	.340	.430	.420	.410	.420	.420	.4	0.380	.350	.340	.430	.420	.410	.420	.420	.4	0.380	.360	.340	.430	.420	.410	.420	.420	.4	0.380	.360	.340	.650	.650	.650	.65
	0.610	.550	.5	0.450	.4	0.330	.270	.220	.180	.580	.530	.480	.440	.4	0.350	.3	0.250	.220	.520	.480	.450	.420	.4	0.360	.320	.280	.250	.460	.440	.420	.410	.4	0.360	.330	.310	.290	.620	.620	.620	.62
24	0.650	.610	.560	.520	.470	.410	.330	.260	.190	.740	.670	.610	.550	.490	.410	.330	.260	.190	.740	.680	.620	.560	.490	.410	.330	.260	.190	.750	.680	.620	.560	.490	.410	.330	.260	.190	.720	.720	.720	.72
	0.330	.330	.340	.340	.350	.350	.330	.3	0.290	.360	.350	.340	.350	.350	.350	.330	.3	0.290	.350	.350	.340	.350	.350	.350	.330	.3	0.290	.350	.350	.340	.350	.350	.350	.330	.3	0.290	.7	0.7	0.7	0.7
	0.590	.530	.480	.430	.370	.310	.250	.2	0.150	.560	.5	0.450	.410	.360	.310	.260	.220	.180	.470	.430	.4	0.370	.350	.310	.270	.240	.210	.4	0.380	.350	.340	.330	.310	.280	.250	.230	.670	.670	.670	.67
25	0.630	.590	.540	.5	0.440	.380	.330	.260	.190	.740	.670	.610	.550	.480	.4	0.330	.260	.190	.740	.680	.620	.550	.490	.410	.330	.260	.190	.740	.680	.620	.560	.490	.410	.330	.260	.180	.760	.760	.760	.76
	0.250	.260	.260	.270	.270	.270	.280	.250	.230	.280	.270	.270	.270	.280	.280	.280	.250	.240	.280	.270	.270	.270	.280	.280	.280	.250	.240	.280	.270	.270	.270	.280	.280	.280	.250	.240	.740	.740	.740	.74
	0.570	.510	.460	.4	0.340	.280	.230	.180	.130	.530	.480	.420	.380	.330	.270	.230	.190	.150	.430	.390	.350	.320	.290	.250	.230	.2	0.170	.340	.310	.290	.280	.260	.240	.230	.2	0.180	.710	.710	.710	.71
26	0.610	.560	.520	.470	.410	.360	.3	0.250	.180	.730	.670	.610	.540	.480	.4	0.320	.250	.180	.740	.680	.620	.550	.480	.4	0.330	.250	.180	.740	.680	.620	.550	.490	.410	.330	.250	.180	.170	.740	.780	.2	
	0.180	.190	.190	.2	0.2	0.2	0.210	.210	.190	.2	0.2	0.2	0.2	0.210	.210	.210	.210	.190	.2	0.2	0.2	0.2	0.210	.210	.210	.210	.190	.2	0.2	0.2	0.2	0.210	.210	.210	.210	.210	.190	.140	.140	.690	.56
	0.570	.5	0.440	.380	.320	.260	.210	.160	.110	.510	.450	.4	0.350	.3	0.240	.2	0.160	.120	.380	.340	.310	.270	.240	.210	.180	.160	.130	.280	.250	.230	.220	.210	.190	.170	.160	.130	.1	0.120	.080	.27	
27	0.590	.540	.490	.430	.380	.330	.280	.230	.170	.730	.670	.6	0.540	.470	.390	.320	.250	.170	.740	.680	.610	.550	.480	.4	0.320	.250	.170	.740	.680	.620	.550	.490	.410	.330	.250	.170	.760	.190	.220	.59	
	0.120	.120	.120	.130	.130	.130	.140	.140	.140	.130	.130	.130	.140	.140	.140	.140	.140	.140	.130	.130	.130	.140	.140	.140	.140	.140	.140	.130	.130	.130	.140	.140	.140	.140	.140	.140	.740	.580	.380	.12	
	0.560	.490	.420	.360	.3	0.240	.180	.130	.1	0.490	.430	.370	.320	.270	.220	.170	.130	.1	0.340	.3	0.260	.230	.2	0.170	.140	.120	.1	0.220	.2	0.180	.170	.150	.130	.120	.110	.1	0.710	.580	.590	.56	

	A	B	C	D	E	F	G	H	I	J	K	L	M	N	O	P	Q	R	S	T	U	V	W	X	Y	Z	a	b	c	d	e	f	g	h	i	j	k	LAB*cmyn'*			
01	0.24	0.25	0.25	0.25	0.25	0.25	0.26	0.26	0.26	0.24	0.24	0.24	0.24	0.25	0.25	0.26	0.26	0.27	0.24	0.24	0.24	0.23	0.23	0.24	0.24	0.25	0.26	0.24	0.23	0.23	0.22	0.22	0.22	0.22	0.23	0.24	0.83	0.83	0.83	0.83
	0.26	0.34	0.42	0.5	0.57	0.65	0.75	0.81	0.88	0.29	0.38	0.46	0.55	0.63	0.73	0.81	0.88	0.92	0.29	0.38	0.47	0.55	0.64	0.73	0.81	0.88	0.93	0.29	0.38	0.46	0.55	0.64	0.73	0.81	0.88	0.93	0.86	0.86	0.86	0.86
	0.29	0.37	0.44	0.52	0.59	0.67	0.75	0.81	0.88	0.29	0.38	0.46	0.55	0.63	0.73	0.81	0.88	0.92	0.29	0.38	0.46	0.55	0.64	0.73	0.81	0.88	0.93	0.29	0.38	0.46	0.55	0.64	0.73	0.81	0.88	0.93	0.9	0.9	0.9	0.9
	0.0	0.0	0.0	0.0	0.0	0.0	0.0	0.0	0.0	0.0	0.0	0.0	0.0	0.0	0.0	0.0	0.0	0.0	0.0	0.0	0.0	0.0	0.0	0.0	0.0	0.0	0.0	0.0	0.0	0.0	0.0	0.0	0.0	0.0	0.0	0.0	0.0	0.0	0.0	0.0
02	0.31	0.31	0.31	0.31	0.32	0.32	0.32	0.32	0.32	0.31	0.31	0.31	0.31	0.31	0.31	0.31	0.32	0.32	0.3	0.31	0.31	0.3	0.3	0.3	0.3	0.31	0.31	0.3	0.31	0.3	0.3	0.29	0.29	0.29	0.29	0.3	0.75	0.75	0.75	0.75
	0.28	0.34	0.43	0.51	0.58	0.65	0.73	0.79	0.86	0.29	0.34	0.42	0.49	0.56	0.63	0.69	0.75	0.81	0.29	0.34	0.4	0.46	0.51	0.57	0.62	0.66	0.71	0.3	0.34	0.38	0.42	0.46	0.5	0.53	0.56	0.59	0.79	0.79	0.79	0.79
	0.31	0.38	0.45	0.53	0.6	0.68	0.76	0.82	0.88	0.3	0.38	0.46	0.55	0.63	0.72	0.8	0.87	0.92	0.31	0.38	0.46	0.55	0.64	0.73	0.81	0.88	0.92	0.31	0.38	0.46	0.55	0.64	0.73	0.81	0.88	0.93	0.84	0.84	0.84	0.84
	0.0	0.0	0.0	0.0	0.0	0.0	0.0	0.0	0.0	0.0	0.0	0.0	0.0	0.0	0.0	0.0	0.0	0.0	0.0	0.0	0.0	0.0	0.0	0.0	0.0	0.0	0.0	0.0	0.0	0.0	0.0	0.0	0.0	0.0	0.0	0.0	0.0	0.0	0.0	0.0
03	0.37	0.37	0.38	0.38	0.38	0.38	0.38	0.38	0.38	0.36	0.37	0.38	0.38	0.37	0.37	0.37	0.38	0.38	0.36	0.37	0.38	0.37	0.37	0.36	0.36	0.36	0.37	0.36	0.37	0.38	0.37	0.36	0.35	0.35	0.35	0.36	0.67	0.67	0.67	0.67
	0.31	0.38	0.43	0.51	0.59	0.66	0.73	0.8	0.86	0.32	0.38	0.43	0.51	0.57	0.64	0.7	0.76	0.82	0.33	0.39	0.43	0.49	0.54	0.6	0.64	0.69	0.74	0.35	0.39	0.43	0.47	0.51	0.54	0.57	0.6	0.63	0.72	0.72	0.72	0.72
	0.34	0.4	0.46	0.53	0.61	0.69	0.77	0.83	0.89	0.32	0.4	0.46	0.55	0.63	0.72	0.8	0.87	0.92	0.33	0.4	0.46	0.55	0.63	0.73	0.8	0.88	0.92	0.33	0.4	0.46	0.55	0.64	0.73	0.81	0.88	0.93	0.77	0.77	0.77	0.77
	0.0	0.0	0.0	0.0	0.0	0.0	0.0	0.0	0.0	0.0	0.0	0.0	0.0	0.0	0.0	0.0	0.0	0.0	0.0	0.0	0.0	0.0	0.0	0.0	0.0	0.0	0.0	0.0	0.0	0.0	0.0	0.0	0.0	0.0	0.0	0.0	0.0	0.0	0.0	0.0
04	0.43	0.43	0.44	0.44	0.44	0.44	0.44	0.44	0.45	0.42	0.43	0.44	0.44	0.44	0.43	0.44	0.44	0.44	0.42	0.43	0.44	0.44	0.43	0.43	0.43	0.43	0.43	0.42	0.43	0.43	0.44	0.43	0.42	0.42	0.41	0.42	0.59	0.59	0.59	0.59
	0.33	0.39	0.45	0.51	0.58	0.65	0.73	0.79	0.86	0.34	0.4	0.45	0.51	0.58	0.64	0.71	0.77	0.83	0.37	0.42	0.46	0.51	0.56	0.61	0.66	0.71	0.76	0.39	0.43	0.47	0.51	0.55	0.58	0.61	0.64	0.67	0.65	0.65	0.65	0.65
	0.35	0.41	0.47	0.53	0.61	0.69	0.77	0.83	0.89	0.34	0.41	0.46	0.53	0.62	0.71	0.79	0.87	0.92	0.34	0.41	0.47	0.53	0.62	0.71	0.79	0.87	0.92	0.35	0.41	0.47	0.53	0.62	0.7	0.78	0.87	0.92	0.69	0.69	0.69	0.69
	0.0	0.0	0.0	0.0	0.0	0.0	0.0	0.0	0.0	0.0	0.0	0.0	0.0	0.0	0.0	0.0	0.0	0.0	0.0	0.0	0.0	0.0	0.0	0.0	0.0	0.0	0.0	0.0	0.0	0.0	0.0	0.0	0.0	0.0	0.0	0.0	0.0	0.0	0.0	0.0
05	0.49	0.49	0.49	0.5	0.51	0.51	0.51	0.51	0.51	0.49	0.49	0.49	0.5	0.51	0.5	0.5	0.5	0.51	0.48	0.48	0.49	0.5	0.51	0.5	0.49	0.49	0.49	0.48	0.48	0.49	0.5	0.51	0.49	0.49	0.48	0.48	0.51	0.51	0.51	0.51
	0.35	0.41	0.47	0.52	0.58	0.65	0.72	0.79	0.86	0.36	0.42	0.47	0.53	0.58	0.64	0.71	0.77	0.83	0.4	0.44	0.49	0.53	0.58	0.63	0.68	0.73	0.77	0.43	0.47	0.51	0.54	0.58	0.61	0.65	0.68	0.71	0.58	0.58	0.58	0.58
	0.37	0.43	0.48	0.54	0.6	0.69	0.77	0.83	0.89	0.34	0.41	0.47	0.54	0.6	0.7	0.78	0.86	0.92	0.35	0.41	0.47	0.54	0.6	0.7	0.79	0.86	0.92	0.36	0.42	0.48	0.54	0.6	0.7	0.79	0.87	0.92	0.6	0.6	0.6	0.6
	0.0	0.0	0.0	0.0	0.0	0.0	0.0	0.0	0.0	0.0	0.0	0.0	0.0	0.0	0.0	0.0	0.0	0.0	0.0	0.0	0.0	0.0	0.0	0.0	0.0	0.0	0.0	0.0	0.0	0.0	0.0	0.0	0.0	0.0	0.0	0.0	0.0	0.0	0.0	0.0
06	0.56	0.57	0.57	0.58	0.59	0.59	0.59	0.59	0.59	0.56	0.57	0.57	0.58	0.59	0.59	0.59	0.58	0.59	0.55	0.56	0.56	0.57	0.58	0.59	0.58	0.57	0.57	0.54	0.55	0.56	0.57	0.58	0.59	0.58	0.57	0.56	0.44	0.44	0.44	0.44
	0.37	0.43	0.49	0.55	0.6	0.65	0.72	0.79	0.86	0.38	0.44	0.5	0.55	0.6	0.65	0.72	0.78	0.84	0.42	0.47	0.52	0.56	0.61	0.65	0.7	0.75	0.8	0.46	0.5	0.54	0.58	0.61	0.65	0.69	0.72	0.75	0.51	0.51	0.51	0.51
	0.39	0.44	0.5	0.56	0.63	0.69	0.77	0.84	0.9	0.36	0.42	0.49	0.55	0.62	0.69	0.78	0.86	0.91	0.36	0.43	0.49	0.56	0.62	0.69	0.78	0.86	0.92	0.37	0.43	0.49	0.56	0.62	0.69	0.78	0.86	0.92	0.53	0.53	0.53	0.53
	0.0	0.0	0.0	0.0	0.0	0.0	0.0	0.0	0.0	0.0	0.0	0.0	0.0	0.0	0.0	0.0	0.0	0.0	0.0	0.0	0.0	0.0	0.0	0.0	0.0	0.0	0.0	0.0	0.0	0.0	0.0	0.0	0.0	0.0	0.0	0.0	0.0	0.0	0.0	0.0
07	0.65	0.65	0.65	0.66	0.66	0.67	0.67	0.67	0.67	0.65	0.65	0.65	0.66	0.66	0.67	0.67	0.67	0.66	0.63	0.64	0.64	0.65	0.66	0.67	0.67	0.66	0.66	0.62	0.63	0.64	0.65	0.66	0.66	0.67	0.66	0.65	0.38	0.38	0.38	0.38
	0.39	0.45	0.51	0.57	0.62	0.67	0.72	0.79	0.86	0.4	0.46	0.52	0.57	0.63	0.68	0.72	0.79	0.85	0.45	0.51	0.55	0.6	0.64	0.68	0.72	0.77	0.82	0.5	0.54	0.58	0.62	0.65	0.69	0.72	0.76	0.79	0.43	0.43	0.43	0.43
	0.4	0.46	0.52	0.58	0.65	0.71	0.77	0.84	0.9	0.37	0.43	0.5	0.57	0.64	0.71	0.77	0.85	0.91	0.38	0.44	0.51	0.57	0.64	0.71	0.77	0.85	0.91	0.38	0.45	0.51	0.58	0.64	0.71	0.77	0.85	0.91	0.46	0.46	0.46	0.46
	0.0	0.0	0.0	0.0	0.0	0.0	0.0	0.0	0.0	0.0	0.0	0.0	0.0	0.0	0.0	0.0	0.0	0.0	0.0	0.0	0.0	0.0	0.0	0.0	0.0	0.0	0.0	0.0	0.0	0.0	0.0	0.0	0.0	0.0	0.0	0.0	0.0	0.0	0.0	0.0
08	0.73	0.73	0.73	0.73	0.74	0.74	0.74	0.75	0.75	0.73	0.73	0.73	0.74	0.74	0.74	0.74	0.75	0.74	0.72	0.72	0.73	0.73	0.73	0.74	0.74	0.75	0.74	0.71	0.71	0.72	0.72	0.73	0.73	0.74	0.75	0.73	0.31	0.31	0.31	0.31
	0.41	0.48	0.53	0.59	0.64	0.69	0.75	0.79	0.86	0.43	0.49	0.54	0.6	0.65	0.7	0.75	0.79	0.85	0.49	0.53	0.58	0.63	0.67	0.71	0.75	0.79	0.84	0.54	0.57	0.61	0.65	0.69	0.73	0.76	0.79	0.82	0.34	0.34	0.34	0.34
	0.42	0.48	0.54	0.6	0.67	0.73	0.79	0.84	0.9	0.38	0.44	0.51	0.58	0.65	0.72	0.78	0.84	0.91	0.45	0.52	0.58	0.65	0.72	0.79	0.84	0.91	0.9	0.46	0.53	0.59	0.65	0.72	0.79	0.84	0.91	0.9	0.38	0.38	0.38	0.38
	0.0	0.0	0.0	0.0	0.0	0.0	0.0	0.0	0.0	0.0	0.0	0.0	0.0	0.0	0.0	0.0	0.0	0.0	0.0	0.0	0.0	0.0	0.0	0.0	0.0	0.0	0.0	0.0	0.0	0.0	0.0	0.0	0.0	0.0	0.0	0.0	0.0	0.0	0.0	0.0
09	0.81	0.81	0.81	0.81	0.81	0.82	0.82	0.82	0.83	0.82	0.81	0.81	0.81	0.81	0.81	0.82	0.82	0.83	0.81	0.8	0.8	0.8	0.81	0.81	0.81	0.82	0.83	0.8	0.79	0.79	0.8	0.8	0.8	0.81	0.82	0.83	0.24	0.24	0.24	0.24
	0.42	0.49	0.54	0.6	0.66	0.71	0.76	0.81	0.86	0.43	0.5	0.55	0.61	0.66	0.71	0.76	0.81	0.86	0.51	0.55	0.6	0.65	0.69	0.74	0.78	0.82	0.86	0.56	0.6	0.64	0.68	0.72	0.76	0.79	0.82	0.86	0.26	0.26	0.26	0.26
	0.42	0.48	0.55	0.61	0.68	0.74	0.8	0.86	0.9	0.37	0.44	0.51	0.58	0.65	0.73	0.79	0.85	0.9	0.39	0.45	0.52	0.59	0.66	0.73	0.79	0.85	0.9	0.4	0.46	0.53	0.6	0.67	0.74	0.8	0.86	0.9	0.29	0.29	0.29	0.29
	0.0	0.0	0.0	0.0	0.0	0.0	0.0	0.0	0.0	0.0	0.0	0.0	0.0	0.0	0.0	0.0	0.0	0.0	0.0	0.0	0.0	0.0	0.0	0.0	0.0	0.0	0.0	0.0	0.0	0.0	0.0	0.0	0.0	0.0	0.0	0.0	0.0	0.0	0.0	0.0
10	0.24	0.23	0.22	0.21	0.2	0.2	0.2	0.21	0.22	0.24	0.26	0.29	0.31	0.33	0.36	0.38	0.41	0.44	0.24	0.29	0.34	0.38	0.42	0.47	0.52	0.58	0.64	0.24	0.31	0.38	0.44	0.5	0.59	0.67	0.75	0.82	0.83	0.83	0.83	0.83
	0.26	0.27	0.28	0.29	0.3	0.3	0.31	0.31	0.31	0.26	0.28	0.29	0.31	0.33	0.35	0.36	0.37	0.37	0.26	0.28	0.31	0.33	0.35	0.37	0.38	0.39	0.4	0.26	0.29	0.32	0.33	0.36	0.38	0.4	0.41	0.42	0.86	0.86	0.86	0.86
	0.29	0.38	0.46	0.55	0.64	0.73	0.81	0.88	0.92	0.29	0.38	0.46	0.55	0.64	0.73	0.81	0.88	0.92	0.29	0.38	0.46	0.55	0.63	0.72	0.79	0.87	0.92	0.29	0.38	0.46	0.53	0.61	0.69	0.77	0.84	0.89	0.9	0.9	0.9	0.9
	0.0	0.0	0.0	0.0	0.0	0.0	0.0	0.0	0.0	0.0	0.0	0.0	0.0	0.0	0.0	0.0	0.0	0.0	0.0	0.0	0.0	0.0	0.0	0.0	0.0	0.0	0.0	0.0	0.0	0.0	0.0	0.0	0.0	0.0	0.0	0.0	0.0	0.0	0.0	0.0
11	0.3	0.31	0.3	0.29	0.28	0.28	0.28	0.28	0.28	0.3	0.31	0.33	0.35	0.37	0.39	0.42	0.44	0.47	0.3	0.31	0.36	0.4	0.44	0.49	0.54	0.6	0.66	0.29	0.31	0.38	0.44	0.5	0.59	0.67	0.75	0.82	0.78	0.78	0.78	0.78
	0.31	0.34	0.36	0.37	0.38	0.39	0.39	0.39	0.39	0.32	0.34	0.36	0.39	0.4	0.42	0.43	0.43	0.44	0.33	0.34	0.37	0.39	0.41	0.43	0.44	0.46	0.47	0.35	0.34	0.38	0.4	0.42	0.44	0.46	0.48	0.49	0.82	0.82	0.82	0.82
	0.31	0.38	0.46	0.55	0.63	0.73	0.8	0.88	0.92	0.31	0.38	0.46	0.55	0.64	0.73	0.8	0.87	0.92	0.31	0.38	0.46	0.55	0.63	0.71	0.79	0.87	0.92	0.32	0.38	0.46	0.53	0.61	0.69	0.77	0.84	0.9	0.88	0.88	0.88	0.88
	0.0	0.0	0.0	0.0	0.0	0.0	0.0	0.0	0.0	0.0	0.0	0.0	0.0	0.0	0.0	0.0	0.0	0.0	0.0	0.0	0.0	0.0	0.0	0.0	0.0	0.0	0.0	0.0	0.0	0.0	0.0	0.0	0.0	0.0	0.0	0.0	0.0	0.0	0.0	0.0
12	0.36	0.37	0.38	0.36	0.35	0.34	0.34	0.34	0.34	0.35	0.37	0.38	0.4	0.41	0.43	0.46	0.48	0.51	0.35	0.36	0.38	0.42	0.46	0.51	0.57	0.62	0.68	0.33	0.36	0.38	0.44	0.5	0.59	0.67	0.75	0.82	0.74	0.74	0.74	0.74
	0.37	0.43	0.46	0.46	0.47	0.47	0.47	0.48	0.49	0.39	0.41	0.43	0.45	0.47	0.48	0.49	0.51	0.51	0.41	0.42	0.43	0.45	0.47	0.49	0.51	0.57	0.64	0.44	0.44	0.43	0.45	0.47	0.5	0.62	0.74	0.85	0.79	0.79	0.79	0.79
	0.33	0.4	0.46	0.55	0.64	0.73	0.81	0.88	0.93	0.34	0.4	0.46	0.54	0.63	0.72	0.8	0.87	0.92	0.34	0.4	0.46	0.54	0.62	0.71	0.79	0.87	0.92	0.35	0.41	0.46	0.53	0.6	0.69	0.77	0.84	0.9	0.84	0.84	0.84	0.84
	0.0	0.0	0.0	0.0	0.0	0.0	0.0	0.0	0.0	0.0	0.0	0.0	0.0	0.0	0.0	0.0	0.0	0.0	0.0	0.0	0.0	0.0	0.0	0.0	0.0	0.0	0.0	0.0	0.0	0.0	0.0	0.0	0.0	0.0	0.0	0.0	0.0	0.0	0.0	0.0
13	0.41	0.42	0.43	0.44	0.42	0.41	0.4	0.4	0.4	0.41	0.42	0.43	0.44	0.46	0.48	0.5	0.52	0.56	0.4	0.41	0.43	0.44	0.48	0.53	0.59	0.64	0.7	0.38	0.4	0.42	0.44	0.5	0.59	0.67	0.74	0.82	0.7	0.7	0.7	0.7
	0.41	0.45	0.48	0.51	0.52	0.53	0.54	0.55	0.55	0.44	0.47	0.49	0.51	0.52	0.54	0.55	0.56	0.57	0.49	0.49	0.5	0.51	0.52	0.54	0.56	0.58	0.59	0.54	0.53	0.52	0.51	0.52	0.55	0.57	0.59	0.61	0.75	0.75	0.75	0.75
	0.35	0.41	0.47	0.53	0.62	0.72	0.8	0.88	0.92	0.36	0.42	0.47	0.53	0.62	0.71	0.79	0.87	0.92	0.37	0.42	0.48	0.53	0.61	0.7	0.79	0.86	0.92	0.38	0.43	0.48	0.53	0.6	0.69	0.78	0.84	0.9	0.8	0.8	0.8	0.8
	0.0	0.0	0.0	0.0	0.0	0.0	0.0	0.0	0.0	0.0	0.0	0.0	0.0	0.0	0.0	0.0	0.0	0.0	0.0	0.0	0.0	0.0	0.0	0.0	0.0	0.0	0.0	0.0	0.0	0.0	0.0	0.0	0.0	0.0	0.0	0.0	0.0	0.0	0.0	0.0
14	0.47	0.48	0.48	0.49	0.51	0.49	0.48	0.47	0.46	0.46	0.47	0.48	0.49	0.51	0.53	0.55	0.58	0.61	0.45	0.46	0.48	0.49	0.51	0.56	0.62	0.67	0.72	0.42	0.44	0.46	0.48	0.51	0.59	0.67	0.74	0.82	0.66	0.66	0.66	0.66
	0.46	0.49	0.52	0.55	0.58	0.59	0.6	0.61	0.61	0.5	0.52	0.54	0.56	0.58	0.59	0.61	0.62	0.63	0.55	0.55	0.56	0.57	0.58	0.6	0.62	0.64	0.65	0.61	0.6	0.59	0.58	0.58	0.6	0.62	0.65	0.66	0.71	0.71	0.71	0.71
	0.36	0.42	0.48	0.54	0.6	0.7	0.79	0.87	0.92	0.37	0.43	0.49	0.54	0.6	0.7	0.79	0.86	0.92	0.38	0.44	0.49	0.55	0.6	0.7	0.79	0.86	0.92	0.4	0.45	0.5	0.55	0.6	0.69	0.78	0.85	0.9	0.76	0.76	0.76	0.76
	0.0	0.0	0.0	0.0	0.0	0.0	0.0	0.0	0.0	0.0	0.0	0.0	0.0	0.0	0.0	0.0	0.0	0.0	0.0	0.0	0.0	0.0	0.0	0.0	0.0	0.0	0.0	0.0	0.0	0.0	0.0	0.0	0.0	0.0	0.0	0.0	0.0	0.0	0.0	0.0
15	0.54	0.54	0.55	0.57	0.58	0.59	0.57	0.55	0.54	0.52	0.54	0.55	0.56	0.58	0.59	0.61	0.63	0.66	0.51	0.52	0.54	0.56	0.57	0.59	0.64	0.69	0.74	0.47	0.49	0.51	0.54	0.57	0.59	0.67	0.74	0.82	0.62	0.62	0.62	0.62
	0.5	0.53	0.56	0.59	0.62	0.65	0.66	0.67	0.67	0.54	0.57	0.59	0.61	0.63	0.65	0.67	0.68	0.69	0.6	0.61	0.62	0.63	0.64	0.65	0.67	0.69	0.71	0.69	0.68	0.67	0.67	0.66	0.65	0.67	0.7	0.71	0.68	0.68	0.68	0.68
	0.38	0.44	0.5	0.56	0.63	0.69	0.78	0.86	0.92	0.39	0.44	0.5	0.57	0.63	0.69	0.78	0.86	0.92	0.4	0.45	0.51	0.57	0.63	0.69	0.78	0.86	0.91	0.41	0.46	0.52	0.58	0.63	0.69	0.77	0.85	0.9	0.72	0.72	0.72	0.72
	0.0	0.0	0.0	0.0	0.0	0.0	0.0	0.0	0.0	0.0	0.0	0.0	0.0	0.0	0.0	0.0	0.0	0.0	0.0	0.0	0.0	0.0	0.0	0.0	0.0	0.0	0.0	0.0	0.0	0.0	0.0	0.0	0.0	0.0	0.0	0.0	0.0	0.0	0.0	0.0
16	0.62	0.62	0.63	0.64	0.65	0.66	0.67	0.65	0.63	0.6	0.61	0.62	0.64	0.65	0.66	0.67	0.69	0.71	0.59	0.6	0.61	0.63	0.64	0.66	0.67	0.72	0.77	0.53	0.55	0.58	0.6	0.62	0.65	0.67	0.74	0.82	0.58	0.58	0.58	0.58
	0.54	0.57	0.61	0.64	0.67	0.7	0.72	0.73	0.74	0.6	0.62	0.64	0.66	0.68	0.7	0.72	0.74	0.75	0.67	0.68	0.69	0.7	0.71	0.72	0.72	0.74	0.76	0.76	0.76	0.75	0.75	0.74	0.73	0.72	0.75	0.76	0.64	0.64	0.64	0.64
	0.39	0.46	0.52	0.58	0.65	0.71	0.77	0.86	0.92	0.4	0.46	0.53	0.59	0.65	0.71	0.77	0.85	0.91	0.41	0.47	0.53	0.6	0.66	0.72	0.77	0.85	0.91	0.42	0.48	0.54	0.61	0.66	0.72	0.77	0.85	0.9	0.67	0.67	0.67	0.67
	0.0	0.0	0.0	0.0	0.0	0.0	0.0	0.0	0.0	0.0	0.0	0.0	0.0	0.0	0.0	0.0	0.0	0.0	0.0	0.0	0.0	0.0	0.0	0.0	0.0	0.0	0.0	0.0	0.0	0.0	0.0	0.0	0.0	0.0	0.0	0.0	0.0	0.0	0.0	0.0
17	0.7	0.7	0.71	0.72	0.72	0.73	0.74	0.75	0.73	0.69	0.69	0.7	0.71	0.71	0.72	0.74	0.75	0.77	0.67	0.67	0.69	0.69	0.71	0.72	0.73	0.75	0.8	0.6	0.62	0.64	0.66	0.68	0.7	0.72

% olv*_8bit, 9x9x9 grid

255	255	255	255	255	255	255	255	255	255	255	255	255	255	255	255	255	255	255	255	255	255	255	255	255	255	255
223	255	251	223	238	255	244	223	255	223	254	255	223	233	255	255	223	252	223	248	255	223	227	255	255	223	244
191	255	248	191	221	255	233	191	255	191	252	255	191	211	255	255	191	249	191	242	255	191	200	255	255	191	233
159	255	244	159	204	255	223	159	255	159	251	255	159	188	255	255	159	246	159	235	255	159	172	255	255	159	222
128	255	240	128	188	255	212	128	255	128	249	255	128	166	255	255	128	243	128	229	255	128	145	255	255	128	211
96	255	236	96	171	255	201	96	255	96	248	255	96	144	255	255	96	240	96	222	255	96	117	255	255	96	200
64	255	233	64	154	255	190	64	255	64	246	255	64	122	255	255	64	236	64	215	255	64	90	255	255	64	189
32	255	229	32	137	255	179	32	255	32	245	255	32	100	255	255	32	233	32	209	255	32	62	255	255	32	178
0	255	225	0	120	255	168	0	255	0	243	255	0	78	255	255	0	230	0	202	255	0	35	255	255	0	168
255	223	228	255	255	223	223	255	230	255	227	223	244	255	223	223	255	236	255	236	223	233	255	223	223	255	241
223	223	223	223	223	223	223	223	223	223	223	223	223	223	223	223	223	223	223	223	223	223	223	223	223	223	223
191	223	219	191	206	223	212	191	223	191	222	223	191	201	223	223	191	220	191	217	223	191	196	223	223	191	212
159	223	216	159	189	223	201	159	223	159	220	223	159	179	223	223	159	217	159	210	223	159	168	223	223	159	201
128	223	212	128	173	223	191	128	223	128	219	223	128	157	223	223	128	214	128	203	223	128	141	223	223	128	190
96	223	208	96	156	223	180	96	223	96	217	223	96	134	223	223	96	211	96	197	223	96	113	223	223	96	179
64	223	205	64	139	223	169	64	223	64	216	223	64	112	223	223	64	208	64	190	223	64	86	223	223	64	168
32	223	201	32	122	223	158	32	223	32	214	223	32	90	223	223	32	205	32	184	223	32	58	223	223	32	158
0	223	197	0	105	223	147	0	223	0	213	223	0	68	223	223	0	202	0	177	223	0	31	223	223	0	147
255	191	202	255	255	191	191	255	206	255	199	191	233	255	191	191	255	216	255	218	191	211	255	191	191	255	227
223	191	196	223	223	191	191	223	199	223	195	191	212	223	191	191	223	204	223	204	191	201	223	191	191	223	209
191	191	191	191	191	191	191	191	191	191	191	191	191	191	191	191	191	191	191	191	191	191	191	191	191	191	191
159	191	188	159	174	191	180	159	191	159	190	191	159	169	191	191	159	188	159	185	191	159	164	191	191	159	180
128	191	184	128	158	191	170	128	191	128	188	191	128	147	191	191	128	185	128	178	191	128	136	191	191	128	169
96	191	180	96	141	191	159	96	191	96	187	191	96	125	191	191	96	182	96	171	191	96	109	191	191	96	158
64	191	176	64	124	191	148	64	191	64	185	191	64	103	191	191	64	179	64	165	191	64	81	191	191	64	148
32	191	173	32	107	191	137	32	191	32	184	191	32	80	191	191	32	176	32	158	191	32	54	191	191	32	137
0	191	169	0	90	191	126	0	191	0	182	191	0	58	191	191	0	173	0	152	191	0	26	191	191	0	126
255	159	175	255	255	159	159	255	181	255	171	159	223	255	159	159	255	197	255	199	159	189	255	159	159	255	212
223	159	170	223	223	159	159	223	174	223	167	159	201	223	159	159	223	184	223	186	159	179	223	159	159	223	195
191	159	165	191	191	159	159	191	167	191	163	159	180	191	159	159	191	172	191	173	159	169	191	159	159	191	177
159	159	159	159	159	159	159	159	159	159	159	159	159	159	159	159	159	159	159	159	159	159	159	159	159	159	159
128	159	156	128	143	159	149	128	159	128	158	159	128	137	159	159	128	156	128	153	159	128	132	159	159	128	148
96	159	152	96	126	159	138	96	159	96	156	159	96	115	159	159	96	153	96	146	159	96	104	159	159	96	138
64	159	148	64	109	159	127	64	159	64	155	159	64	93	159	159	64	150	64	140	159	64	77	159	159	64	127
32	159	144	32	92	159	116	32	159	32	153	159	32	71	159	159	32	147	32	133	159	32	49	159	159	32	116
0	159	141	0	75	159	105	0	159	0	152	159	0	48	159	159	0	144	0	126	159	0	22	159	159	0	105
255	128	148	255	254	128	128	255	157	255	143	128	212	255	128	128	255	177	255	180	128	168	255	128	128	255	198
223	128	143	223	223	128	128	223	149	223	139	128	191	223	128	128	223	165	223	167	128	158	223	128	128	223	181
191	128	138	191	191	128	128	191	142	191	135	128	170	191	128	128	191	152	191	154	128	148	191	128	128	191	163
159	128	133	159	159	128	128	159	135	159	131	128	149	159	128	128	159	140	159	141	128	138	159	128	128	159	145
128	128	128	128	128	128	128	128	128	128	128	128	128	128	128	128	128	128	128	128	128	128	128	128	128	128	128
96	128	124	96	111	128	117	96	128	96	126	128	96	105	128	128	96	124	96	121	128	96	100	128	128	96	117
64	128	120	64	94	128	106	64	128	64	125	128	64	83	128	128	64	121	64	114	128	64	72	128	128	64	106
32	128	116	32	77	128	95	32	128	32	123	128	32	61	128	128	32	118	32	108	128	32	45	128	128	32	95
0	128	113	0	60	128	84	0	128	0	122	128	0	39	128	128	0	115	0	101	128	0	17	128	128	0	84
255	96	122	255	254	96	96	255	132	255	116	96	201	255	96	96	255	158	255	162	96	146	255	96	96	255	184
223	96	117	223	223	96	96	223	125	223	112	96	180	223	96	96	223	146	223	149	96	136	223	96	96	223	166
191	96	111	191	191	96	96	191	117	191	108	96	159	191	96	96	191	133	191	135	96	126	191	96	96	191	149
159	96	106	159	159	96	96	159	110	159	104	96	138	159	96	96	159	121	159	122	96	116	159	96	96	159	131
128	96	101	128	127	96	96	128	103	128	100	96	117	128	96	96	128	108	128	109	96	106	128	96	96	128	113
96	96	96	96	96	96	96	96	96	96	96	96	96	96	96	96	96	96	96	96	96	96	96	96	96	96	96
64	96	92	64	79	96	85	64	96	64	94	96	64	73	96	96	64	93	64	89	96	64	68	96	96	64	85
32	96	88	32	62	96	74	32	96	32	93	96	32	51	96	96	32	89	32	82	96	32	41	96	96	32	74
0	96	84	0	45	96	63	0	96	0	91	96	0	29	96	96	0	86	0	76	96	0	13	96	96	0	63
255	64	95	255	254	64	64	255	107	255	88	64	190	255	64	64	255	139	255	143	64	124	255	64	64	255	170
223	64	90	223	222	64	64	223	100	223	84	64	169	223	64	64	223	126	223	130	64	114	223	64	64	223	152
191	64	85	191	191	64	64	191	93	191	80	64	148	191	64	64	191	114	191	117	64	104	191	64	64	191	135
159	64	79	159	159	64	64	159	86	159	76	64	127	159	64	64	159	101	159	103	64	94	159	64	64	159	117
128	64	74	128	127	64	64	128	78	128	72	64	106	128	64	64	128	89	128	90	64	84	128	64	64	128	99
96	64	69	96	95	64	64	96	71	96	68	64	85	96	64	64	96	76	96	77	64	74	96	64	64	96	81
64	64	64	64	64	64	64	64	64	64	64	64	64	64	64	64	64	64	64	64	64	64	64	64	64	64	64
32	64	60	32	47	64	53	32	64	32	62	64	32	42	64	64	32	61	32	57	64	32	36	64	64	32	53
0	64	56	0	30	64	42	0	64	0	61	64	0	19	64	64	0	58	0	51	64	0	9	64	64	0	42
255	32	69	255	254	32	32	255	83	255	60	32	179	255	32	32	255	119	255	125	32	102	255	32	32	255	156
223	32	63	223	222	32	32	223	75	223	56	32	158	223	32	32	223	107	223	111	32	92	223	32	32	223	138
191	32	58	191	190	32	32	191	68	191	52	32	137	191	32	32	191	94	191	98	32	82	191	32	32	191	120
159	32	53	159	159	32	32	159	61	159	48	32	116	159	32	32	159	82	159	85	32	72	159	32	32	159	103
128	32	48	128	127	32	32	128	54	128	44	32	95	128	32	32	128	69	128	72	32	62	128	32	32	128	85
96	32	42	96	95	32	32	96	46	96	40	32	74	96	32	32	96	57	96	58	32	52	96	32	32	96	67
64	32	37	64	64	32	32	64	39	64	36	32	53	64	32	32	64	44	64	45	32	42	64	32	32	64	50
32	32	32	32	32	32	32	32	32	32	32	32	32	32	32	32	32	32	32	32	32	32	32	32	32	32	32
0	32	28	0	15	32	21	0	32	0	30	32	0	10	32	32	0	29	0	25	32	0	4	32	32	0	21
255	0	42	255	254	0	0	255	58	255	32	0	168	255	0	0	255	100	255	106	0	80	255	0	0	255	142
223	0	37	223	222	0	0	223	51	223	28	0	147	223	0	0	223	87	223	93	0	70	223	0	0	223	124
191	0	31	191	190	0	0	191	44	191	24	0	126	191	0	0	191	75	191	79	0	60	191	0	0	191	106
159	0	26	159	159	0	0	159	36	159	20	0	105	159	0	0	159	62	159	66	0	50	159	0	0	159	89
128	0	21	128	127	0	0	128	29	128	16	0	84	128	0	0	128	50	128	53	0	40	128	0	0	128	71
96	0	16	96	95	0	0	96	22	96	12	0	63	96	0	0	96	37	96	40	0	30	96	0	0	96	53
64	0	10	64	63	0	0	64	15	64	8	0	42	64	0	0	64	25	64	26	0	20	64	0	0	64	35
32	0	5	32	32	0	0	32	7	32	4	0	21	32	0	0	32	12	32	13	0	10	32	0	0	32	18
0	0	0	0	0	0	0	0	0	0	0	0	0	0	0	0	0	0	0	0	0	0	0	0	0	0	0

% olv*_8bit, 9x9x9 grid

255	255	255	255	255	255	255	255	255	0	0	0	0	0	0	0	0	0			
223	243	255	226	223	255	255	223	236	32	32	32	17	17	17	255	255	255			
191	232	255	198	191	255	255	191	217	64	64	64	34	34	34	255	0	42			
159	220	255	169	159	255	255	159	199	96	96	96	51	51	51	0	255	225			
128	208	255	140	128	255	255	128	180	128	128	128	68	68	68	255	254	0			
96	196	255	112	96	255	255	96	161	159	159	159	85	85	85	0	120	255			
64	185	255	83	64	255	255	64	142	191	191	191	102	102	102	0	255	58			
32	173	255	54	32	255	255	32	124	223	223	223	119	119	119	168	0	255			
0	161	255	26	0	255	255	0	105	255	255	255	136	136	136						
255	246	223	223	255	224	223	255	246	0	0	0	153	153	153						
223	223	223	223	223	223	223	223	223	32	32	32	170	170	170						
191	211	223	194	191	223	223	191	204	64	64	64	187	187	187						
159	200	223	166	159	223	223	159	186	96	96	96	204	204	204						
128	188	223	137	128	223	223	128	167	128	128	128	221	221	221						
96	176	223	108	96	223	223	96	148	159	159	159	238	238	238						
64	164	223	80	64	223	223	64	129	191	191	191	255	255	255						
32	153	223	51	32	223	223	32	110	223	223	223	0	0	0						
0	141	223	22	0	223	223	0	92	255	255	255	17	17	17						
255	236	191	191	255	192	191	255	237	0	0	0	34	34	34						
223	214	191	191	223	192	191	223	214	32	32	32	51	51	51						
191	191	191	191	191	191	191	191	191	64	64	64	68	68	68						
159	180	191	163	159	191	191	159	172	96	96	96	85	85	85						
128	168	191	134	128	191	191	128	154	128	128	128	102	102	102						
96	156	191	105	96	191	191	96	135	159	159	159	119	119	119						
64	144	191	77	64	191	191	64	116	191	191	191	136	136	136						
32	133	191	48	32	191	191	32	97	223	223	223	153	153	153						
0	121	191	19	0	191	191	0	79	255	255	255	170	170	170						
255	227	159	159	255	161	159	255	228	0	0	0	187	187	187						
223	204	159	159	223	161	159	223	205	32	32	32	204	204	204						
191	182	159	159	191	160	159	191	182	64	64	64	221	221	221						
159	159	159	159	159	159	159	159	159	96	96	96	238	238	238						
128	148	159	131	128	159	159	128	141	128	128	128	255	255	255						
96	136	159	102	96	159	159	96	122	159	159	159	0	0	0						
64	124	159	73	64	159	159	64	103	191	191	191	17	17	17						
32	112	159	45	32	159	159	32	84	223	223	223	34	34	34						
0	101	159	16	0	159	159	0	65	255	255	255	51	51	51						
255	217	128	128	255	130	128	255	219				68	68	68						
223	195	128	128	223	129	128	223	196				85	85	85						
191	172	128	128	191	129	128	191	173				102	102	102						
159	150	128	128	159	128	128	159	150				119	119	119						
128	128	128	128	128	128	128	128	128				136	136	136						
96	116	128	99	96	128	128	96	109				153	153	153						
64	104	128	70	64	128	128	64	90				170	170	170						
32	92	128	41	32	128	128	32	71				187	187	187						
0	81	128	13	0	128	128	0	52				204	204	204						
255	208	96	96	255	99	96	255	210				221	221	221						
223	186	96	96	223	98	96	223	187				238	238	238						
191	163	96	96	191	97	96	191	164				255	255	255						
159	141	96	96	159	97	96	159	141				0	0	0						
128	118	96	96	128	96	96	128	119				17	17	17						
96	96	96	96	96	96	96	96	96				34	34	34						
64	84	96	67	64	96	96	64	77				51	51	51						
32	72	96	38	32	96	96	32	58				68	68	68						
0	60	96	10	0	96	96	0	39				85	85	85						
255	199	64	64	255	67	64	255	201				102	102	102						
223	176	64	64	223	67	64	223	178				119	119	119						
191	154	64	64	191	66	64	191	155				136	136	136						
159	131	64	64	159	66	64	159	133				153	153	153						
128	109	64	64	128	65	64	128	110				170	170	170						
96	86	64	64	96	64	64	96	87				187	187	187						
64	64	64	64	64	64	64	64	64				204	204	204						
32	52	64	35	32	64	64	32	45				221	221	221						
0	40	64	6	0	64	64	0	26				238	238	238						
255	189	32	32	255	36	32	255	192				255	255	255						
223	167	32	32	223	35	32	223	169												
191	144	32	32	191	35	32	191	147												
159	122	32	32	159	34	32	159	124												
128	99	32	32	128	34	32	128	101												
96	77	32	32	96	33	32	96	78												
64	54	32	32	64	32	32	64	55												
32	32	32	32	32	32	32	32	32												
0	20	32	3	0	32	32	0	13												
255	180	0	0	255	5	0	255	183												
223	157	0	0	223	4	0	223	161												
191	135	0	0	191	4	0	191	138												
159	112	0	0	159	3	0	159	115												
128	90	0	0	128	2	0	128	92												
96	67	0	0	96	2	0	96	69												
64	45	0	0	64	1	0	64	46												
32	22	0	0	32	1	0	32	23												
0	0	0	0	0	0	0	0	0												

%LAB*a,CIE	O:39.3 41.6 29.1	Y:74.1 -3.4 74.8	L:45.7 -43.9 32.8	C:51.6 -20.4 -21.6	V:24.5 35.8 -40.0	M:40.9 54.8 -23.0	N:20.8 0.0 0.0	W:79.6 0.0 0.0
79.6 0.0 0.0	79.6 0.0 0.0	79.6 0.0 0.0	79.6 0.0 0.0	79.6 0.0 0.0	79.6 0.0 0.0	79.6 0.0 0.0	79.6 0.0 0.0	79.6 0.0 0.0
76.1 -2.8 -2.1	74.9 0.1 -3.6	74.0 6.0 -3.7	76.0 -2.3 -2.8	74.4 1.1 -3.9	74.8 6.6 -2.1	75.6 -1.5 -3.1	73.7 2.5 -4.4	74.7 6.2 -0.3
72.5 -5.6 -4.2	70.1 0.2 -7.1	68.5 12.0 -7.3	72.4 -4.6 -5.6	69.1 2.2 -7.8	69.9 13.3 -4.1	71.6 -2.9 -6.1	67.7 5.1 -8.7	69.8 12.4 -0.6
68.9 -8.4 -6.3	65.3 0.3 -10.7	62.9 18.0 -11.0	68.8 -6.9 -8.4	63.8 3.3 -11.7	65.0 19.9 -6.2	67.6 -4.4 -9.2	61.8 7.6 -13.1	64.9 18.6 -1.0
65.4 -11.2 -8.4	60.5 0.4 -14.3	57.3 23.9 -14.6	65.1 -9.1 -11.1	58.6 4.5 -15.6	60.2 26.6 -8.2	63.5 -5.9 -12.2	55.8 10.2 -17.5	60.0 24.8 -1.3
61.8 -14.0 -10.5	55.7 0.5 -17.9	51.7 29.9 -18.3	61.5 -11.4 -13.9	53.3 5.6 -19.5	55.3 33.2 -10.3	59.5 -7.3 -15.3	49.8 12.7 -21.8	55.0 31.0 -1.6
58.2 -16.8 -12.7	50.9 0.7 -21.4	46.1 35.9 -21.9	57.9 -13.7 -16.7	48.0 6.7 -23.4	50.4 39.9 -12.3	55.5 -8.8 -18.3	43.9 15.2 -26.2	50.1 37.2 -1.9
54.7 -19.6 -14.8	46.1 0.8 -25.0	40.5 41.9 -25.6	54.2 -16.0 -19.5	42.7 7.8 -27.3	45.6 46.5 -14.4	51.5 -10.3 -21.4	37.9 17.8 -30.6	45.2 43.4 -2.2
51.1 -22.4 -16.9	41.4 0.9 -28.6	34.9 47.9 -29.2	50.6 -18.3 -22.3	37.5 8.9 -31.2	40.7 53.2 -16.4	47.5 -11.7 -24.4	32.0 20.3 -34.9	40.3 49.6 -2.6
74.6 5.5 2.6	78.9 -0.4 9.3	75.7 -4.3 1.4	75.0 4.6 4.2	77.4 -2.6 7.1	75.8 -3.8 0.3	76.0 3.3 5.5	76.3 -4.2 5.5	75.9 -3.5 -0.6
72.3 0.0 0.0	72.3 0.0 0.0	72.3 0.0 0.0	72.3 0.0 0.0	72.3 0.0 0.0	72.3 0.0 0.0	72.3 0.0 0.0	72.3 0.0 0.0	72.3 0.0 0.0
68.7 -2.8 -2.1	67.5 0.1 -3.6	66.7 6.0 -3.7	68.7 -2.3 -2.8	67.0 1.1 -3.9	67.4 6.6 -2.1	68.3 -1.5 -3.1	66.3 2.5 -4.4	67.4 6.2 -0.3
65.2 -5.6 -4.2	62.7 0.2 -7.1	61.1 12.0 -7.3	65.0 -4.6 -5.6	61.7 2.2 -7.8	62.6 13.3 -4.1	64.2 -2.9 -6.1	60.4 5.1 -8.7	62.4 12.4 -0.6
61.6 -8.4 -6.3	57.9 0.3 -10.7	55.5 18.0 -11.0	61.4 -6.9 -8.4	56.5 3.3 -11.7	57.7 19.9 -6.2	60.2 -4.4 -9.2	54.4 7.6 -13.1	57.5 18.6 -1.0
58.0 -11.2 -8.4	53.1 0.4 -14.3	49.9 23.9 -14.6	57.8 -9.1 -11.1	51.2 4.5 -15.6	52.8 26.6 -8.2	56.2 -5.9 -12.2	48.4 10.2 -17.5	52.6 24.8 -1.3
54.5 -14.0 -10.5	48.4 0.5 -17.9	44.3 29.9 -18.3	54.1 -11.4 -13.9	45.9 5.6 -19.5	48.0 33.2 -10.3	52.2 -7.3 -15.3	42.5 12.7 -21.8	47.7 31.0 -1.6
50.9 -16.8 -12.7	43.6 0.7 -21.4	38.7 35.9 -21.9	50.5 -13.7 -16.7	40.7 6.7 -23.4	43.1 39.9 -12.3	48.1 -8.8 -18.3	36.5 15.2 -26.2	42.8 37.2 -1.9
47.3 -19.6 -14.8	38.8 0.8 -25.0	33.1 41.9 -25.6	46.9 -16.0 -19.5	35.4 7.8 -27.3	38.2 46.5 -14.4	44.1 -10.3 -21.4	30.6 17.8 -30.6	37.8 43.4 -2.2
69.6 10.9 5.2	78.2 -0.8 18.6	71.7 -8.6 2.8	70.4 9.3 8.4	75.2 -5.1 14.3	72.0 -7.7 0.5	72.4 6.7 11.1	73.0 -8.3 10.9	72.2 -6.9 -1.2
67.3 5.5 2.6	71.6 -0.4 9.3	68.3 -4.3 1.4	67.7 4.6 4.2	70.1 -2.6 7.1	68.5 -3.8 0.3	68.7 3.3 5.5	69.0 -4.2 5.5	68.6 -3.5 -0.6
64.9 0.0 0.0	64.9 0.0 0.0	64.9 0.0 0.0	64.9 0.0 0.0	64.9 0.0 0.0	64.9 0.0 0.0	64.9 0.0 0.0	64.9 0.0 0.0	64.9 0.0 0.0
61.4 -2.8 -2.1	60.2 0.1 -3.6	59.3 6.0 -3.7	61.3 -2.3 -2.8	59.7 1.1 -3.9	60.1 6.6 -2.1	60.9 -1.5 -3.1	59.0 2.5 -4.4	60.0 6.2 -0.3
57.8 -5.6 -4.2	55.4 0.2 -7.1	53.8 12.0 -7.3	57.7 -4.6 -5.6	54.4 2.2 -7.8	55.2 13.3 -4.1	56.9 -2.9 -6.1	53.0 5.1 -8.7	55.1 12.4 -0.6
54.2 -8.4 -6.3	50.6 0.3 -10.7	48.2 18.0 -11.0	54.1 -6.9 -8.4	49.1 3.3 -11.7	50.3 19.9 -6.2	52.9 -4.4 -9.2	47.1 7.6 -13.1	50.2 18.6 -1.0
50.7 -11.2 -8.4	45.8 0.4 -14.3	42.6 23.9 -14.6	50.4 -9.1 -11.1	43.9 4.5 -15.6	45.5 26.6 -8.2	48.8 -5.9 -12.2	41.1 10.2 -17.5	45.3 24.8 -1.3
47.1 -14.0 -10.5	41.0 0.5 -17.9	37.0 29.9 -18.3	46.8 -11.4 -13.9	38.6 5.6 -19.5	40.6 33.2 -10.3	44.8 -7.3 -15.3	35.1 12.7 -21.8	40.3 31.0 -1.6
43.5 -16.8 -12.7	36.2 0.7 -21.4	31.4 35.9 -21.9	43.2 -13.7 -16.7	33.3 6.7 -23.4	35.7 39.9 -12.3	40.8 -8.8 -18.3	29.2 15.2 -26.2	35.4 37.2 -1.9
64.6 16.4 7.8	77.5 -1.1 27.9	67.8 -12.9 4.1	65.8 13.9 12.6	73.1 -7.7 21.4	68.2 -11.5 0.8	68.8 10.0 16.6	69.7 -12.5 16.4	68.4 -10.4 -1.8
62.3 10.9 5.2	70.8 -0.8 18.6	64.4 -8.6 2.8	63.1 9.3 8.4	67.9 -5.1 14.3	64.6 -7.7 0.5	65.1 6.7 11.1	65.6 -8.3 10.9	64.8 -6.9 -1.2
59.9 5.5 2.6	64.2 -0.4 9.3	61.0 -4.3 1.4	60.3 4.6 4.2	62.7 -2.6 7.1	61.1 -3.8 0.3	61.3 3.3 5.5	61.6 -4.2 5.5	61.2 -3.5 -0.6
57.6 0.0 0.0	57.6 0.0 0.0	57.6 0.0 0.0	57.6 0.0 0.0	57.6 0.0 0.0	57.6 0.0 0.0	57.6 0.0 0.0	57.6 0.0 0.0	57.6 0.0 0.0
54.0 -2.8 -2.1	52.8 0.1 -3.6	52.0 6.0 -3.7	54.0 -2.3 -2.8	52.3 1.1 -3.9	52.7 6.6 -2.1	53.6 -1.5 -3.1	51.6 2.5 -4.4	52.7 6.2 -0.3
50.5 -5.6 -4.2	48.0 0.2 -7.1	46.4 12.0 -7.3	50.3 -4.6 -5.6	47.0 2.2 -7.8	47.9 13.3 -4.1	49.5 -2.9 -6.1	45.7 5.1 -8.7	47.7 12.4 -0.6
46.9 -8.4 -6.3	43.2 0.3 -10.7	40.8 18.0 -11.0	46.7 -6.9 -8.4	41.8 3.3 -11.7	43.0 19.9 -6.2	45.5 -4.4 -9.2	39.7 7.6 -13.1	42.8 18.6 -1.0
43.3 -11.2 -8.4	38.4 0.4 -14.3	35.2 23.9 -14.6	43.1 -9.1 -11.1	36.5 4.5 -15.6	38.1 26.6 -8.2	41.5 -5.9 -12.2	33.7 10.2 -17.5	37.9 24.8 -1.3
39.8 -14.0 -10.5	33.7 0.5 -17.9	29.6 29.9 -18.3	39.4 -11.4 -13.9	31.2 5.6 -19.5	33.3 33.2 -10.3	37.5 -7.3 -15.3	27.8 12.7 -21.8	33.0 31.0 -1.6
59.6 21.9 10.4	76.7 -1.5 37.2	63.8 -17.2 5.5	61.2 18.6 16.8	70.9 -10.3 28.5	64.3 -15.3 1.1	65.2 13.4 22.1	66.4 -16.7 21.9	64.7 -13.8 -2.3
57.2 16.4 7.8	70.1 -1.1 27.9	60.4 -12.9 4.1	58.4 13.9 12.6	65.7 -7.7 21.4	60.8 -11.5 0.8	61.5 10.0 16.6	62.3 -12.5 16.4	61.1 -10.4 -1.8
54.9 10.9 5.2	63.5 -0.8 18.6	57.0 -8.6 2.8	55.7 9.3 8.4	60.5 -5.1 14.3	57.3 -7.7 0.5	57.7 6.7 11.1	58.3 -8.3 10.9	57.5 -6.9 -1.2
52.6 5.5 2.6	56.9 -0.4 9.3	53.6 -4.3 1.4	53.0 4.6 4.2	55.4 -2.6 7.1	53.8 -3.8 0.3	54.0 3.3 5.5	54.3 -4.2 5.5	53.9 -3.5 -0.6
50.2 0.0 0.0	50.2 0.0 0.0	50.2 0.0 0.0	50.2 0.0 0.0	50.2 0.0 0.0	50.2 0.0 0.0	50.2 0.0 0.0	50.2 0.0 0.0	50.2 0.0 0.0
46.7 -2.8 -2.1	45.5 0.1 -3.6	44.6 6.0 -3.7	46.6 -2.3 -2.8	45.0 1.1 -3.9	45.4 6.6 -2.1	46.2 -1.5 -3.1	44.3 2.5 -4.4	45.3 6.2 -0.3
43.1 -5.6 -4.2	40.7 0.2 -7.1	39.1 12.0 -7.3	43.0 -4.6 -5.6	39.7 2.2 -7.8	40.5 13.3 -4.1	42.2 -2.9 -6.1	38.3 5.1 -8.7	40.4 12.4 -0.6
39.5 -8.4 -6.3	35.9 0.3 -10.7	33.5 18.0 -11.0	39.4 -6.9 -8.4	34.4 3.3 -11.7	35.6 19.9 -6.2	38.2 -4.4 -9.2	32.4 7.6 -13.1	35.5 18.6 -1.0
36.0 -11.2 -8.4	31.1 0.4 -14.3	27.9 23.9 -14.6	35.7 -9.1 -11.1	29.1 4.5 -15.6	30.8 26.6 -8.2	34.1 -5.9 -12.2	26.4 10.2 -17.5	30.6 24.8 -1.3
54.6 27.3 13.0	76.0 -1.9 46.5	59.9 -21.5 6.9	56.6 23.2 21.0	68.7 -12.8 35.6	60.5 -19.2 1.4	61.6 16.7 27.7	63.0 -20.8 27.4	61.0 -17.3 -2.9
52.2 21.9 10.4	69.4 -1.5 37.2	56.5 -17.2 5.5	53.8 18.6 16.8	63.5 -10.3 28.5	57.0 -15.3 1.1	57.9 13.4 22.1	59.0 -16.7 21.9	57.4 -13.8 -2.3
49.9 16.4 7.8	62.8 -1.1 27.9	53.1 -12.9 4.1	51.1 13.9 12.6	58.4 -7.7 21.4	53.5 -11.5 0.8	54.1 10.0 16.6	55.0 -12.5 16.4	53.7 -10.4 -1.8
47.6 10.9 5.2	56.1 -0.8 18.6	49.7 -8.6 2.8	48.4 9.3 8.4	53.2 -5.1 14.3	49.9 -7.7 0.5	50.4 6.7 11.1	50.9 -8.3 10.9	50.1 -6.9 -1.2
45.2 5.5 2.6	49.5 -0.4 9.3	46.3 -4.3 1.4	45.6 4.6 4.2	48.0 -2.6 7.1	46.4 -3.8 0.3	46.6 3.3 5.5	46.9 -4.2 5.5	46.5 -3.5 -0.6
42.9 0.0 0.0	42.9 0.0 0.0	42.9 0.0 0.0	42.9 0.0 0.0	42.9 0.0 0.0	42.9 0.0 0.0	42.9 0.0 0.0	42.9 0.0 0.0	42.9 0.0 0.0
39.3 -2.8 -2.1	38.1 0.1 -3.6	37.3 6.0 -3.7	39.3 -2.3 -2.8	37.6 1.1 -3.9	38.0 6.6 -2.1	38.9 -1.5 -3.1	36.9 2.5 -4.4	38.0 6.2 -0.3
35.8 -5.6 -4.2	33.3 0.2 -7.1	31.7 12.0 -7.3	35.6 -4.6 -5.6	32.3 2.2 -7.8	33.2 13.3 -4.1	34.8 -2.9 -6.1	31.0 5.1 -8.7	33.0 12.4 -0.6
32.2 -8.4 -6.3	28.5 0.3 -10.7	26.1 18.0 -11.0	32.0 -6.9 -8.4	27.1 3.3 -11.7	28.3 19.9 -6.2	30.8 -4.4 -9.2	25.0 7.6 -13.1	28.1 18.6 -1.0
49.6 32.8 15.6	75.3 -2.3 55.8	55.9 -25.9 8.3	52.0 27.9 25.2	66.5 -15.4 42.8	56.7 -23.0 1.6	58.0 20.0 33.2	59.7 -25.0 32.8	57.2 -20.8 -3.5
47.2 27.3 13.0	68.7 -1.9 46.5	52.5 -21.5 6.9	49.2 23.2 21.0	61.3 -12.8 35.6	53.1 -19.2 1.4	54.3 16.7 27.7	55.7 -20.8 27.4	53.6 -17.3 -2.9
44.9 21.9 10.4	62.0 -1.5 37.2	49.1 -17.2 5.5	46.5 18.6 16.8	56.2 -10.3 28.5	49.6 -15.3 1.1	50.5 13.4 22.1	51.7 -16.7 21.9	50.0 -13.8 -2.3
42.5 16.4 7.8	55.4 -1.1 27.9	45.7 -12.9 4.1	43.7 13.9 12.6	51.0 -7.7 21.4	46.1 -11.5 0.8	46.8 10.0 16.6	47.6 -12.5 16.4	46.4 -10.4 -1.8
40.2 10.9 5.2	48.8 -0.8 18.6	42.3 -8.6 2.8	41.0 9.3 8.4	45.8 -5.1 14.3	42.6 -7.7 0.5	43.0 6.7 11.1	43.6 -8.3 10.9	42.8 -6.9 -1.2
37.9 5.5 2.6	42.2 -0.4 9.3	38.9 -4.3 1.4	38.3 4.6 4.2	40.7 -2.6 7.1	39.1 -3.8 0.3	39.3 3.3 5.5	39.6 -4.2 5.5	39.2 -3.5 -0.6
35.5 0.0 0.0	35.5 0.0 0.0	35.5 0.0 0.0	35.5 0.0 0.0	35.5 0.0 0.0	35.5 0.0 0.0	35.5 0.0 0.0	35.5 0.0 0.0	35.5 0.0 0.0
32.0 -2.8 -2.1	30.7 0.1 -3.6	29.9 6.0 -3.7	31.9 -2.3 -2.8	30.3 1.1 -3.9	30.7 6.6 -2.1	31.5 -1.5 -3.1	29.6 2.5 -4.4	30.6 6.2 -0.3
28.4 -5.6 -4.2	26.0 0.2 -7.1	24.4 12.0 -7.3	28.3 -4.6 -5.6	25.0 2.2 -7.8	25.8 13.3 -4.1	27.5 -2.9 -6.1	23.6 5.1 -8.7	25.7 12.4 -0.6
44.5 38.2 18.2	74.6 -2.6 65.1	52.0 -30.2 9.7	47.3 32.5 29.5	64.3 -18.0 49.9	52.8 -26.8 1.9	54.4 23.4 38.7	56.4 -29.1 38.3	53.5 -24.2 -4.1
42.2 32.8 15.6	67.9 -2.3 55.8	48.6 -25.9 8.3	44.6 27.9 25.2	59.1 -15.4 42.8	49.3 -23.0 1.6	50.7 20.0 33.2	52.4 -25.0 32.8	49.9 -20.8 -3.5
39.9 27.3 13.0	61.3 -1.9 46.5	45.2 -21.5 6.9	41.9 23.2 21.0	54.0 -12.8 35.6	45.8 -19.2 1.4	46.9 16.7 27.7	48.3 -20.8 27.4	46.3 -17.3 -2.9
37.5 21.9 10.4	54.7 -1.5 37.2	41.8 -17.2 5.5	39.1 18.6 16.8	48.8 -10.3 28.5	42.3 -15.3 1.1	43.2 13.4 22.1	44.3 -16.7 21.9	42.6 -13.8 -2.3
35.2 16.4 7.8	48.1 -1.1 27.9	38.4 -12.9 4.1	36.4 13.9 12.6	43.6 -7.7 21.4	38.8 -11.5 0.8	39.4 10.0 16.6	40.3 -12.5 16.4	39.0 -10.4 -1.8
32.9 10.9 5.2	41.4 -0.8 18.6	35.0 -8.6 2.8	33.7 9.3 8.4	38.5 -5.1 14.3	35.2 -7.7 0.5	35.7 6.7 11.1	36.2 -8.3 10.9	35.4 -6.9 -1.2
30.5 5.5 2.6	34.8 -0.4 9.3	31.6 -4.3 1.4	30.9 4.6 4.2	33.3 -2.6 7.1	31.7 -3.8 0.3	31.9 3.3 5.5	32.2 -4.2 5.5	31.8 -3.5 -0.6
28.2 0.0 0.0	28.2 0.0 0.0	28.2 0.0 0.0	28.2 0.0 0.0	28.2 0.0 0.0	28.2 0.0 0.0	28.2 0.0 0.0	28.2 0.0 0.0	28.2 0.0 0.0
24.6 -2.8 -2.1	23.4 0.1 -3.6	22.6 6.0 -3.7	24.6 -2.3 -2.8	22.9 1.1 -3.9	23.3 6.6 -2.1	24.2 -1.5 -3.1	22.2 2.5 -4.4	23.3 6.2 -0.3
39.5 43.7 20.8	73.8 -3.0 74.4	48.0 -34.5 11.1	42.7 37.1 33.7	62.1 -20.5 57.0	49.0 -30.6 2.2	50.8 26.7 44.3	53.1 -33.3 43.8	49.8 -27.7 -4.7
37.2 38.2 18.2	67.2 -2.6 65.1	44.6 -30.2 9.7	40.0 32.5 29.5	56.9 -18.0 49.9	45.5 -26.8 1.9	47.1 23.4 38.7	49.1 -29.1 38.3	46.1 -24.2 -4.1
34.8 32.8 15.6	60.6 -2.3 55.8	41.2 -25.9 8.3	37.3 27.9 25.2	51.8 -15.4 42.8	42.0 -23.0 1.6	43.3 20.0 33.2	45.0 -25.0 32.8	42.5 -20.8 -3.5
32.5 27.3 13.0	54.0 -1.9 46.5	37.8 -21.5 6.9	34.5 23.2 21.0	46.6 -12.8 35.6	38.4 -19.2 1.4	39.6 16.7 27.7	41.0 -20.8 27.4	38.9 -17.3 -2.9
30.2 21.9 10.4	47.3 -1.5 37.2	34.4 -17.2 5.5	31.8 18.6 16.8	41.5 -10.3 28.5	34.9 -15.3 1.1	35.8 13.4 22.1	37.0 -16.7 21.9	35.3 -13.8 -2.3
27.8 16.4 7.8	40.7 -1.1 27.9	31.0 -12.9 4.1	29.0 13.9 12.6	36.3 -7.7 21.4	31.4 -11.5 0.8	32.1 10.0 16.6	32.9 -12.5 16.4	31.7 -10.4 -1.8
25.5 10.9 5.2	34.1 -0.8 18.6	27.6 -8.6 2.8	26.3 9.3 8.4	31.1 -5.1 14.3	27.9 -7.7 0.5	28.3 6.7 11.1	28.9 -8.3 10.9	28.1 -6.9 -1.2
23.2 5.5 2.6	27.5 -0.4 9.3	24.2 -4.3 1.4	23.6 4.6 4.2	26.0 -2.6 7.1	24.4 -3.8 0.3	24.6 3.3 5.5	24.9 -4.2 5.5	24.4 -3.5 -0.6
20.8 0.0 0.0	20.8 0.0 0.0	20.8 0.0 0.0	20.8 0.0 0.0	20.8 0.0 0.0	20.8 0.0 0.0	20.8 0.0 0.0	20.8 0.0 0.0	20.8 0.0 0.0
%XYZa,CIE	O:16.7 10.8 3.9	Y:43.4 46.9 7.1	L:8.3 15.0 5.4	C:15.2 19.8 35.9	V:7.1 4.2 18.0	M:20.6 11.8 24.2	N:3.0 3.2 3.5	W:53.3 56.0 61.0

%LAB*a,CIE	O:39.3 41.6 29.1	Y:74.1 -3.4 74.8	L:45.7 -43.9 32.8	C:51.6 -20.4 -21.6	V:24.5 35.8 -40.0	M:40.9 54.8 -23.0	N:20.8 0.0 0.0	W:79.6 0.0 0.0
79.6 0.0 0.0	79.6 0.0 0.0	79.6 0.0 0.0	20.8 0.0 0.0	20.8 0.0 0.0	20.8 0.0 0.0			
75.2 -0.7 -3.3	72.9 4.7 -4.8	74.7 5.8 1.2	28.2 0.0 0.0	24.8 0.0 0.0	79.6 0.0 0.0			
70.9 -1.4 -6.6	66.2 9.4 -9.6	69.7 11.7 2.3	35.5 0.0 0.0	28.7 0.0 0.0	39.5 43.7 43.7			
66.5 -2.1 -9.9	59.5 14.1 -14.4	64.7 17.5 3.5	42.9 0.0 0.0	32.6 0.0 0.0	51.1 -22.4 -22.4			
62.1 -2.8 -13.2	52.8 18.8 -19.2	59.8 23.3 4.6	50.2 0.0 0.0	36.5 0.0 0.0	73.8 -3.0 -3.0			
57.7 -3.5 -16.5	46.1 23.5 -24.0	54.8 29.1 5.8	57.6 0.0 0.0	40.4 0.0 0.0	41.4 0.9 0.9			
53.3 -4.2 -19.8	39.4 28.2 -28.8	49.8 35.0 7.0	64.9 0.0 0.0	44.4 0.0 0.0	48.0 -34.5 -34.5			
48.9 -4.9 -23.1	32.7 32.9 -33.6	44.9 40.8 8.1	72.3 0.0 0.0	48.3 0.0 0.0	34.9 47.9 47.9			
44.5 -5.6 -26.4	26.0 37.6 -38.4	39.9 46.6 9.3	79.6 0.0 0.0	52.2 0.0 0.0				
77.2 1.8 7.1	75.4 -5.3 3.8	76.0 -3.1 -1.3	20.8 0.0 0.0	56.1 0.0 0.0				
72.3 0.0 0.0	72.3 0.0 0.0	72.3 0.0 0.0	28.2 0.0 0.0	60.0 0.0 0.0				
67.9 -0.7 -3.3	65.6 4.7 -4.8	67.3 5.8 1.2	35.5 0.0 0.0	64.0 0.0 0.0				
63.5 -1.4 -6.6	58.9 9.4 -9.6	62.4 11.7 2.3	42.9 0.0 0.0	67.9 0.0 0.0				
59.1 -2.1 -9.9	52.2 14.1 -14.4	57.4 17.5 3.5	50.2 0.0 0.0	71.8 0.0 0.0				
54.7 -2.8 -13.2	45.5 18.8 -19.2	52.4 23.3 4.6	57.6 0.0 0.0	75.7 0.0 0.0				
50.3 -3.5 -16.5	38.8 23.5 -24.0	47.4 29.1 5.8	64.9 0.0 0.0	79.6 0.0 0.0				
45.9 -4.2 -19.8	32.1 28.2 -28.8	42.5 35.0 7.0	72.3 0.0 0.0	20.8 0.0 0.0				
41.5 -4.9 -23.1	25.3 32.9 -33.6	37.5 40.8 8.1	79.6 0.0 0.0	24.8 0.0 0.0				
74.8 3.6 14.2	71.2 -10.7 7.6	72.3 -6.3 -2.7	20.8 0.0 0.0	28.7 0.0 0.0				
69.9 1.8 7.1	68.1 -5.3 3.8	68.6 -3.1 -1.3	28.2 0.0 0.0	32.6 0.0 0.0				
64.9 0.0 0.0	64.9 0.0 0.0	64.9 0.0 0.0	35.5 0.0 0.0	36.5 0.0 0.0				
60.5 -0.7 -3.3	58.2 4.7 -4.8	60.0 5.8 1.2	42.9 0.0 0.0	40.4 0.0 0.0				
56.1 -1.4 -6.6	51.5 9.4 -9.6	55.0 11.7 2.3	50.2 0.0 0.0	44.4 0.0 0.0				
51.8 -2.1 -9.9	44.8 14.1 -14.4	50.0 17.5 3.5	57.6 0.0 0.0	48.3 0.0 0.0				
47.4 -2.8 -13.2	38.1 18.8 -19.2	45.1 23.3 4.6	64.9 0.0 0.0	52.2 0.0 0.0				
43.0 -3.5 -16.5	31.4 23.5 -24.0	40.1 29.1 5.8	72.3 0.0 0.0	56.1 0.0 0.0				
38.6 -4.2 -19.8	24.7 28.2 -28.8	35.1 35.0 7.0	79.6 0.0 0.0	60.0 0.0 0.0				
72.4 5.4 21.2	67.0 -16.0 11.3	68.7 -9.4 -4.0	20.8 0.0 0.0	64.0 0.0 0.0				
67.4 3.6 14.2	63.9 -10.7 7.6	65.0 -6.3 -2.7	28.2 0.0 0.0	67.9 0.0 0.0				
62.5 1.8 7.1	60.7 -5.3 3.8	61.3 -3.1 -1.3	35.5 0.0 0.0	71.8 0.0 0.0				
57.6 0.0 0.0	57.6 0.0 0.0	57.6 0.0 0.0	42.9 0.0 0.0	75.7 0.0 0.0				
53.2 -0.7 -3.3	50.9 4.7 -4.8	52.6 5.8 1.2	50.2 0.0 0.0	79.6 0.0 0.0				
48.8 -1.4 -6.6	44.2 9.4 -9.6	47.6 11.7 2.3	57.6 0.0 0.0	20.8 0.0 0.0				
44.4 -2.1 -9.9	37.5 14.1 -14.4	42.7 17.5 3.5	64.9 0.0 0.0	24.8 0.0 0.0				
40.0 -2.8 -13.2	30.8 18.8 -19.2	37.7 23.3 4.6	72.3 0.0 0.0	28.7 0.0 0.0				
35.6 -3.5 -16.5	24.1 23.5 -24.0	32.7 29.1 5.8	79.6 0.0 0.0	32.6 0.0 0.0				
69.9 7.3 28.3	62.8 -21.4 15.1	65.0 -12.5 -5.4		36.5 0.0 0.0				
65.0 5.4 21.2	59.6 -16.0 11.3	61.3 -9.4 -4.0		40.4 0.0 0.0				
60.1 3.6 14.2	56.5 -10.7 7.6	57.6 -6.3 -2.7		44.4 0.0 0.0				
55.2 1.8 7.1	53.4 -5.3 3.8	53.9 -3.1 -1.3		48.3 0.0 0.0				
50.2 0.0 0.0	50.2 0.0 0.0	50.2 0.0 0.0		52.2 0.0 0.0				
45.8 -0.7 -3.3	43.5 4.7 -4.8	45.3 5.8 1.2		56.1 0.0 0.0				
41.4 -1.4 -6.6	36.8 9.4 -9.6	40.3 11.7 2.3		60.0 0.0 0.0				
37.1 -2.1 -9.9	30.1 14.1 -14.4	35.3 17.5 3.5		64.0 0.0 0.0				
32.7 -2.8 -13.2	23.4 18.8 -19.2	30.4 23.3 4.6		67.9 0.0 0.0				
67.5 9.1 35.4	58.6 -26.7 18.9	61.4 -15.6 -6.7		71.8 0.0 0.0				
62.6 7.3 28.3	55.4 -21.4 15.1	57.7 -12.5 -5.4		75.7 0.0 0.0				
57.7 5.4 21.2	52.3 -16.0 11.3	54.0 -9.4 -4.0		79.6 0.0 0.0				
52.7 3.6 14.2	49.2 -10.7 7.6	50.3 -6.3 -2.7		20.8 0.0 0.0				
47.8 1.8 7.1	46.0 -5.3 3.8	46.6 -3.1 -1.3		24.8 0.0 0.0				
42.9 0.0 0.0	42.9 0.0 0.0	42.9 0.0 0.0		28.7 0.0 0.0				
38.5 -0.7 -3.3	36.2 4.7 -4.8	37.9 5.8 1.2		32.6 0.0 0.0				
34.1 -1.4 -6.6	29.5 9.4 -9.6	32.9 11.7 2.3		36.5 0.0 0.0				
29.7 -2.1 -9.9	22.8 14.1 -14.4	28.0 17.5 3.5		40.4 0.0 0.0				
65.1 10.9 42.5	54.4 -32.1 22.7	57.7 -18.8 -8.1		44.4 0.0 0.0				
60.2 9.1 35.4	51.2 -26.7 18.9	54.0 -15.6 -6.7		48.3 0.0 0.0				
55.2 7.3 28.3	48.1 -21.4 15.1	50.3 -12.5 -5.4		52.2 0.0 0.0				
50.3 5.4 21.2	44.9 -16.0 11.3	46.6 -9.4 -4.0		56.1 0.0 0.0				
45.4 3.6 14.2	41.8 -10.7 7.6	42.9 -6.3 -2.7		60.0 0.0 0.0				
40.5 1.8 7.1	38.7 -5.3 3.8	39.2 -3.1 -1.3		64.0 0.0 0.0				
35.5 0.0 0.0	35.5 0.0 0.0	35.5 0.0 0.0		67.9 0.0 0.0				
31.1 -0.7 -3.3	28.8 4.7 -4.8	30.6 5.8 1.2		71.8 0.0 0.0				
26.7 -1.4 -6.6	22.1 9.4 -9.6	25.6 11.7 2.3		75.7 0.0 0.0				
62.7 12.7 49.5	50.1 -37.4 26.4	54.1 -21.9 -9.4		79.6 0.0 0.0				
57.7 10.9 42.5	47.0 -32.1 22.7	50.4 -18.8 -8.1						
52.8 9.1 35.4	43.9 -26.7 18.9	46.7 -15.6 -6.7						
47.9 7.3 28.3	40.7 -21.4 15.1	43.0 -12.5 -5.4						
43.0 5.4 21.2	37.6 -16.0 11.3	39.3 -9.4 -4.0						
38.0 3.6 14.2	34.5 -10.7 7.6	35.6 -6.3 -2.7						
33.1 1.8 7.1	31.3 -5.3 3.8	31.9 -3.1 -1.3						
28.2 0.0 0.0	28.2 0.0 0.0	28.2 0.0 0.0						
23.8 -0.7 -3.3	21.5 4.7 -4.8	23.2 5.8 1.2						
60.2 14.5 56.6	45.9 -42.8 30.2	50.4 -25.0 -10.8						
55.3 12.7 49.5	42.8 -37.4 26.4	46.7 -21.9 -9.4						
50.4 10.9 42.5	39.7 -32.1 22.7	43.0 -18.8 -8.1						
45.5 9.1 35.4	36.5 -26.7 18.9	39.3 -15.6 -6.7						
40.5 7.3 28.3	33.4 -21.4 15.1	35.6 -12.5 -5.4						
35.6 5.4 21.2	30.2 -16.0 11.3	31.9 -9.4 -4.0						
30.7 3.6 14.2	27.1 -10.7 7.6	28.2 -6.3 -2.7						
25.8 1.8 7.1	24.0 -5.3 3.8	24.5 -3.1 -1.3						
20.8 0.0 0.0	20.8 0.0 0.0	20.8 0.0 0.0						
%XYZa,CIE	O:16.7 10.8 3.9	Y:43.4 46.9 7.1	L:8.3 15.0 5.4	C:15.2 19.8 35.9	V:7.1 4.2 18.0	M:20.6 11.8 24.2	N:3.0 3.2 3.5	W:53.3 56.0 61.0

%LAB*a,ICC O:51.0 50.5 35.3 Y:93.3 -4.1 90.7 L:58.8 -53.2 39.8 C:66.0 -24.7 -26.2 V:33.1 43.5 -48.5 M:53.0 66.5 -27.9 N:28.7 0.0 0.0 W:100.0 0.0 0.0

100.0 0.0 0.0	100.0 0.0 0.0	100.0 0.0 0.0	100.0 0.0 0.0	100.0 0.0 0.0	100.0 0.0 0.0	100.0 0.0 0.0	100.0 0.0 0.0	100.0 0.0 0.0	100.0 0.0 0.0	100.0 0.0 0.0	100.0 0.0 0.0
95.8 -3.1 -3.3	91.6 5.4 -6.1	94.1 8.3 -3.5	95.0 -1.5 -3.8	92.2 6.1 -5.5	94.1 7.7 -1.1	94.3 -0.1 -4.3	92.8 6.8 -4.8	94.0 7.2 0.8
91.5 -6.2 -6.6	83.3 10.9 -12.1	88.3 16.6 -7.0	90.0 -3.1 -7.6	84.4 12.2 -10.9	88.1 15.4 -2.3	88.6 -0.1 -8.5	85.6 13.6 -9.7	88.0 14.5 1.5
87.3 -9.3 -9.8	74.9 16.3 -18.2	82.4 24.9 -10.5	85.0 -4.6 -11.4	76.7 18.3 -16.4	82.2 23.1 -3.4	82.9 -0.2 -12.8	78.5 20.4 -14.5	82.0 21.7 2.3
83.0 -12.3 -13.1	66.5 21.7 -24.3	76.5 33.2 -14.0	80.0 -6.1 -15.1	68.9 24.4 -21.8	76.2 30.9 -4.5	77.1 -0.2 -17.1	71.3 27.2 -19.4	76.0 28.9 3.1
78.8 -15.4 -16.4	58.2 27.2 -30.3	70.7 41.6 -17.4	75.0 -7.6 -18.9	61.1 30.5 -27.3	70.3 38.6 -5.6	71.4 -0.3 -21.4	64.1 34.0 -24.2	70.0 36.2 3.9
74.5 -18.5 -19.7	49.8 32.6 -36.4	64.8 49.9 -20.9	70.0 -9.2 -22.7	53.3 36.6 -32.8	64.3 46.3 -6.8	65.7 -0.3 -25.6	56.9 40.8 -29.1	64.0 43.4 4.6
70.3 -21.6 -22.9	41.4 38.0 -42.5	58.9 58.2 -24.4	65.0 -10.7 -26.5	45.5 42.8 -38.2	58.4 54.0 -7.9	60.0 -0.4 -29.9	49.7 47.6 -33.9	58.0 50.6 5.4
66.0 -24.7 -26.2	33.1 43.5 -48.5	53.0 66.5 -27.9	60.0 -12.2 -30.3	37.7 48.9 -43.7	52.4 61.7 -9.0	54.3 -0.4 -34.2	42.5 54.4 -38.7	52.0 57.9 6.2
93.9 6.3 4.4	99.2 -0.5 11.3	94.8 -6.7 5.0	94.9 5.0 5.8	97.8 -2.5 9.3	95.2 -5.1 1.5	96.0 3.6 7.2	96.7 -4.1 7.7	95.4 -4.3 -0.4
91.1 0.0 0.0	91.1 0.0 0.0	91.1 0.0 0.0	91.1 0.0 0.0	91.1 0.0 0.0	91.1 0.0 0.0	91.1 0.0 0.0	91.1 0.0 0.0	91.1 0.0 0.0
86.8 -3.1 -3.3	82.7 5.4 -6.1	85.2 8.3 -3.5	86.1 -1.5 -3.8	83.3 6.1 -5.5	85.1 7.7 -1.1	85.4 -0.1 -4.3	83.9 6.8 -4.8	85.1 7.2 0.8
82.6 -6.2 -6.6	74.3 10.9 -12.1	79.3 16.6 -7.0	81.1 -3.1 -7.6	75.5 12.2 -10.9	79.2 15.4 -2.3	79.7 -0.1 -8.5	76.7 13.6 -9.7	79.1 14.5 1.5
78.3 -9.3 -9.8	66.0 16.3 -18.2	73.5 24.9 -10.5	76.1 -4.6 -11.4	67.7 18.3 -16.4	73.3 23.1 -3.4	73.9 -0.2 -12.8	69.5 20.4 -14.5	73.1 21.7 2.3
74.1 -12.3 -13.1	57.6 21.7 -24.3	67.6 33.2 -14.0	71.1 -6.1 -15.1	60.0 24.4 -21.8	67.3 30.9 -4.5	68.2 -0.2 -17.1	62.4 27.2 -19.4	67.1 28.9 3.1
69.8 -15.4 -16.4	49.2 27.2 -30.3	61.7 41.6 -17.4	66.1 -7.6 -18.9	52.2 30.5 -27.3	61.4 38.6 -5.6	62.5 -0.3 -21.4	55.2 34.0 -24.2	61.1 36.2 3.9
65.6 -18.5 -19.7	40.9 32.6 -36.4	55.9 49.9 -20.9	61.1 -9.2 -22.7	44.4 36.6 -32.8	55.4 46.3 -6.8	56.8 -0.3 -25.6	48.0 40.8 -29.1	55.0 43.4 4.6
61.4 -21.6 -22.9	32.5 38.0 -42.5	50.0 58.2 -24.4	56.1 -10.7 -26.5	36.6 42.8 -38.2	49.5 54.0 -7.9	51.1 -0.4 -29.9	40.8 47.6 -33.9	49.0 50.6 5.4
87.8 12.6 8.8	98.3 -1.0 22.7	89.7 -13.3 9.9	89.8 9.9 11.6	95.5 -5.0 18.5	90.5 -10.3 2.9	92.0 7.1 14.4	93.3 -8.1 15.3	90.9 -8.7 -0.8
85.0 6.3 4.4	90.2 -0.5 11.3	85.9 -6.7 5.0	86.0 5.0 5.8	88.8 -2.5 9.3	86.3 -5.1 1.5	87.1 3.6 7.2	87.8 -4.1 7.7	86.5 -4.3 -0.4
82.2 0.0 0.0	82.2 0.0 0.0	82.2 0.0 0.0	82.2 0.0 0.0	82.2 0.0 0.0	82.2 0.0 0.0	82.2 0.0 0.0	82.2 0.0 0.0	82.2 0.0 0.0
77.9 -3.1 -3.3	73.8 5.4 -6.1	76.3 8.3 -3.5	77.2 -1.5 -3.8	74.4 6.1 -5.5	76.2 7.7 -1.1	76.5 -0.1 -4.3	75.0 6.8 -4.8	76.2 7.2 0.8
73.7 -6.2 -6.6	65.4 10.9 -12.1	70.4 16.6 -7.0	72.2 -3.1 -7.6	66.6 12.2 -10.9	70.3 15.4 -2.3	70.7 -0.1 -8.5	67.8 13.6 -9.7	70.2 14.5 1.5
69.4 -9.3 -9.8	57.1 16.3 -18.2	64.6 24.9 -10.5	67.2 -4.6 -11.4	58.8 18.3 -16.4	64.3 23.1 -3.4	65.0 -0.2 -12.8	60.6 20.4 -14.5	64.2 21.7 2.3
65.2 -12.3 -13.1	48.7 21.7 -24.3	58.7 33.2 -14.0	62.2 -6.1 -15.1	51.0 24.4 -21.8	58.4 30.9 -4.5	59.3 -0.2 -17.1	53.4 27.2 -19.4	58.1 28.9 3.1
60.9 -15.4 -16.4	40.3 27.2 -30.3	52.8 41.6 -17.4	57.2 -7.6 -18.9	43.3 30.5 -27.3	52.4 38.6 -5.6	53.6 -0.3 -21.4	46.3 34.0 -24.2	52.1 36.2 3.9
56.7 -18.5 -19.7	32.0 32.6 -36.4	47.0 49.9 -20.9	52.2 -9.2 -22.7	35.5 36.6 -32.8	46.5 46.3 -6.8	47.9 -0.3 -25.6	39.1 40.8 -29.1	46.1 43.4 4.6
81.6 18.9 13.2	97.5 -1.5 34.0	84.5 -20.0 14.9	84.8 14.9 17.4	93.3 -7.6 27.8	85.7 -15.4 4.4	88.0 10.7 21.6	90.0 -12.2 23.0	86.3 -13.0 -1.1
78.8 12.6 8.8	89.4 -1.0 22.7	80.8 -13.3 9.9	80.9 9.9 11.6	86.6 -5.0 18.5	81.5 -10.3 2.9	83.1 7.1 14.4	84.4 -8.1 15.3	82.0 -8.7 -0.8
76.0 6.3 4.4	81.3 -0.5 11.3	77.0 -6.7 5.0	77.1 5.0 5.8	79.9 -2.5 9.3	77.4 -5.1 1.5	78.2 3.6 7.2	78.8 -4.1 7.7	77.6 -4.3 -0.4
73.3 0.0 0.0	73.3 0.0 0.0	73.3 0.0 0.0	73.3 0.0 0.0	73.3 0.0 0.0	73.3 0.0 0.0	73.3 0.0 0.0	73.3 0.0 0.0	73.3 0.0 0.0
69.0 -3.1 -3.3	64.9 5.4 -6.1	67.4 8.3 -3.5	68.3 -1.5 -3.8	65.5 6.1 -5.5	67.3 7.7 -1.1	67.5 -0.1 -4.3	66.1 6.8 -4.8	67.2 7.2 0.8
64.8 -6.2 -6.6	56.5 10.9 -12.1	61.5 16.6 -7.0	63.3 -3.1 -7.6	57.7 12.2 -10.9	61.4 15.4 -2.3	61.8 -0.1 -8.5	58.9 13.6 -9.7	61.2 14.5 1.5
60.5 -9.3 -9.8	48.2 16.3 -18.2	55.6 24.9 -10.5	58.3 -4.6 -11.4	49.9 18.3 -16.4	55.4 23.1 -3.4	56.1 -0.2 -12.8	51.7 20.4 -14.5	55.2 21.7 2.3
56.3 -12.3 -13.1	39.8 21.7 -24.3	49.8 33.2 -14.0	53.3 -6.1 -15.1	42.1 24.4 -21.8	49.5 30.9 -4.5	50.4 -0.2 -17.1	44.5 27.2 -19.4	49.2 28.9 3.1
52.0 -15.4 -16.4	31.4 27.2 -30.3	43.9 41.6 -17.4	48.3 -7.6 -18.9	34.3 30.5 -27.3	43.5 38.6 -5.6	44.7 -0.3 -21.4	37.3 34.0 -24.2	43.2 36.2 3.9
75.5 25.2 17.7	96.7 -2.1 45.4	79.4 -26.6 19.9	79.7 19.8 23.1	91.0 -10.1 37.0	80.9 -20.5 5.9	84.1 14.2 28.9	86.7 -16.2 30.7	81.7 -17.4 -1.5
72.7 18.9 13.2	88.6 -1.5 34.0	75.6 -20.0 14.9	75.9 14.9 17.4	84.3 -7.6 27.8	76.8 -15.4 4.4	79.1 10.7 21.6	81.1 -12.2 23.0	77.4 -13.0 -1.1
69.9 12.6 8.8	80.5 -1.0 22.7	71.9 -13.3 9.9	72.0 9.9 11.6	77.7 -5.0 18.5	72.6 -10.3 2.9	74.2 7.1 14.4	75.5 -8.1 15.3	73.0 -8.7 -0.8
67.1 6.3 4.4	72.4 -0.5 11.3	68.1 -6.7 5.0	68.2 5.0 5.8	71.0 -2.5 9.3	68.5 -5.1 1.5	69.3 3.6 7.2	69.9 -4.1 7.7	68.7 -4.3 -0.4
64.3 0.0 0.0	64.3 0.0 0.0	64.3 0.0 0.0	64.3 0.0 0.0	64.3 0.0 0.0	64.3 0.0 0.0	64.3 0.0 0.0	64.3 0.0 0.0	64.3 0.0 0.0
60.1 -3.1 -3.3	56.0 5.4 -6.1	58.5 8.3 -3.5	59.3 -1.5 -3.8	56.6 6.1 -5.5	58.4 7.7 -1.1	58.6 -0.1 -4.3	57.2 6.8 -4.8	58.3 7.2 0.8
55.8 -6.2 -6.6	47.6 10.9 -12.1	52.6 16.6 -7.0	54.3 -3.1 -7.6	48.8 12.2 -10.9	52.4 15.4 -2.3	52.9 -0.1 -8.5	50.0 13.6 -9.7	52.3 14.5 1.5
51.6 -9.3 -9.8	39.2 16.3 -18.2	46.7 24.9 -10.5	49.3 -4.6 -11.4	41.0 18.3 -16.4	46.5 23.1 -3.4	47.2 -0.2 -12.8	42.8 20.4 -14.5	46.3 21.7 2.3
47.3 -12.3 -13.1	30.9 21.7 -24.3	40.9 33.2 -14.0	44.3 -6.1 -15.1	33.2 24.4 -21.8	40.6 30.9 -4.5	41.5 -0.2 -17.1	35.6 27.2 -19.4	40.3 28.9 3.1
69.4 31.5 22.1	95.8 -2.6 56.7	74.2 -33.3 24.9	74.6 24.8 28.9	88.8 -12.6 46.3	76.2 -25.7 7.3	80.1 17.8 36.1	83.4 -20.3 38.3	77.2 -21.7 -1.9
66.6 25.2 17.7	87.7 -2.1 45.4	70.5 -26.6 19.9	70.8 19.8 23.1	82.1 -10.1 37.0	72.0 -20.5 5.9	75.1 14.2 28.9	77.8 -16.2 30.7	72.8 -17.4 -1.5
63.8 18.9 13.2	79.7 -1.5 34.0	66.7 -20.0 14.9	66.9 14.9 17.4	75.4 -7.6 27.8	67.9 -15.4 4.4	70.2 10.7 21.6	72.2 -12.2 23.0	68.5 -13.0 -1.1
61.0 12.6 8.8	71.6 -1.0 22.7	62.9 -13.3 9.9	63.1 9.9 11.6	68.8 -5.0 18.5	63.7 -10.3 2.9	65.3 7.1 14.4	66.6 -8.1 15.3	64.1 -8.7 -0.8
58.2 6.3 4.4	63.5 -0.5 11.3	59.2 -6.7 5.0	59.3 5.0 5.8	62.1 -2.5 9.3	59.6 -5.1 1.5	60.4 3.6 7.2	61.0 -4.1 7.7	59.8 -4.3 -0.4
55.4 0.0 0.0	55.4 0.0 0.0	55.4 0.0 0.0	55.4 0.0 0.0	55.4 0.0 0.0	55.4 0.0 0.0	55.4 0.0 0.0	55.4 0.0 0.0	55.4 0.0 0.0
51.2 -3.1 -3.3	47.1 5.4 -6.1	49.6 8.3 -3.5	50.4 -1.5 -3.8	47.6 6.1 -5.5	49.5 7.7 -1.1	49.7 -0.1 -4.3	48.2 6.8 -4.8	49.4 7.2 0.8
46.9 -6.2 -6.6	38.7 10.9 -12.1	43.7 16.6 -7.0	45.4 -3.1 -7.6	39.9 12.2 -10.9	43.5 15.4 -2.3	44.0 -0.1 -8.5	41.1 13.6 -9.7	43.4 14.5 1.5
42.7 -9.3 -9.8	30.3 16.3 -18.2	37.8 24.9 -10.5	40.4 -4.6 -11.4	32.1 18.3 -16.4	37.6 23.1 -3.4	38.3 -0.2 -12.8	33.9 20.4 -14.5	37.4 21.7 2.3
63.3 37.9 26.5	95.0 -3.1 68.1	69.1 -39.9 29.8	69.5 29.8 34.7	86.5 -15.1 55.5	71.4 -30.8 8.8	76.1 21.3 43.3	80.0 -24.4 46.0	72.6 -26.0 -2.3
60.5 31.5 22.1	86.9 -2.6 56.7	65.3 -33.3 24.9	65.7 24.8 28.9	79.8 -12.6 46.3	67.2 -25.7 7.3	71.2 17.8 36.1	74.4 -20.3 38.3	68.3 -21.7 -1.9
57.7 25.2 17.7	78.8 -2.1 45.4	61.6 -26.6 19.9	61.9 19.8 23.1	73.2 -10.1 37.0	63.1 -20.5 5.9	66.2 14.2 28.9	68.9 -16.2 30.7	63.9 -17.4 -1.5
54.9 18.9 13.2	70.7 -1.5 34.0	57.8 -20.0 14.9	58.0 14.9 17.4	66.5 -7.6 27.8	59.0 -15.4 4.4	61.3 10.7 21.6	63.3 -12.2 23.0	59.6 -13.0 -1.1
52.1 12.6 8.8	62.7 -1.0 22.7	54.0 -13.3 9.9	54.2 9.9 11.6	59.8 -5.0 18.5	54.8 -10.3 2.9	56.4 7.1 14.4	57.7 -8.1 15.3	55.2 -8.7 -0.8
49.3 6.3 4.4	54.6 -0.5 11.3	50.3 -6.7 5.0	50.3 5.0 5.8	53.2 -2.5 9.3	50.7 -5.1 1.5	51.4 3.6 7.2	52.1 -4.1 7.7	50.9 -4.3 -0.4
46.5 0.0 0.0	46.5 0.0 0.0	46.5 0.0 0.0	46.5 0.0 0.0	46.5 0.0 0.0	46.5 0.0 0.0	46.5 0.0 0.0	46.5 0.0 0.0	46.5 0.0 0.0
42.3 -3.1 -3.3	38.1 5.4 -6.1	40.6 8.3 -3.5	41.5 -1.5 -3.8	38.7 6.1 -5.5	40.6 7.7 -1.1	40.8 -0.1 -4.3	39.3 6.8 -4.8	40.5 7.2 0.8
38.0 -6.2 -6.6	29.8 10.9 -12.1	34.8 16.6 -7.0	36.5 -3.1 -7.6	30.9 12.2 -10.9	34.6 15.4 -2.3	35.1 -0.1 -8.5	32.1 13.6 -9.7	34.5 14.5 1.5
57.1 44.2 30.9	94.1 -3.6 79.4	63.9 -46.6 34.8	64.5 34.7 40.5	84.3 -17.7 64.8	66.6 -35.9 10.2	72.1 24.9 50.5	76.7 -28.4 53.7	68.0 -30.4 -2.6
54.3 37.9 26.5	86.1 -3.1 68.1	60.2 -39.9 29.8	60.6 29.8 34.7	77.6 -15.1 55.5	62.5 -30.8 8.8	67.2 21.3 43.3	71.1 -24.4 46.0	63.7 -26.0 -2.3
51.6 31.5 22.1	78.0 -2.6 56.7	56.4 -33.3 24.9	56.8 24.8 28.9	70.9 -12.6 46.3	58.3 -25.7 7.3	62.2 17.8 36.1	65.5 -20.3 38.3	59.3 -21.7 -1.9
48.8 25.2 17.7	69.9 -2.1 45.4	52.6 -26.6 19.9	52.9 19.8 23.1	64.3 -10.1 37.0	54.2 -20.5 5.9	57.3 14.2 28.9	59.9 -16.2 30.7	55.0 -17.4 -1.5
46.0 18.9 13.2	61.8 -1.5 34.0	48.9 -20.0 14.9	49.1 14.9 17.4	57.6 -7.6 27.8	50.0 -15.4 4.4	52.4 10.7 21.6	54.3 -12.2 23.0	50.6 -13.0 -1.1
43.2 12.6 8.8	53.7 -1.0 22.7	45.1 -13.3 9.9	45.3 9.9 11.6	50.9 -5.0 18.5	45.9 -10.3 2.9	47.4 7.1 14.4	48.8 -8.1 15.3	46.3 -8.7 -0.8
40.4 6.3 4.4	45.7 -0.5 11.3	41.4 -6.7 5.0	41.4 5.0 5.8	44.3 -2.5 9.3	41.7 -5.1 1.5	42.5 3.6 7.2	43.2 -4.1 7.7	41.9 -4.3 -0.4
37.6 0.0 0.0	37.6 0.0 0.0	37.6 0.0 0.0	37.6 0.0 0.0	37.6 0.0 0.0	37.6 0.0 0.0	37.6 0.0 0.0	37.6 0.0 0.0	37.6 0.0 0.0
33.3 -3.1 -3.3	29.2 5.4 -6.1	31.7 8.3 -3.5	32.6 -1.5 -3.8	29.8 6.1 -5.5	31.6 7.7 -1.1	31.9 -0.1 -4.3	30.4 6.8 -4.8	31.6 7.2 0.8
51.0 50.5 35.3	93.3 -4.1 90.7	58.8 -53.2 39.8	59.4 39.7 46.3	82.0 -20.2 74.1	61.9 -41.1 11.7	68.1 28.4 57.7	73.4 -32.5 61.3	63.5 -34.7 -3.0
48.2 44.2 30.9	85.2 -3.6 79.4	55.0 -46.6 34.8	55.5 34.7 40.5	75.3 -17.7 64.8	57.7 -35.9 10.2	63.2 24.9 50.5	67.8 -28.4 53.7	59.1 -30.4 -2.6
45.4 37.9 26.5	77.2 -3.1 68.1	51.3 -39.9 29.8	51.7 29.8 34.7	68.7 -15.1 55.5	53.6 -30.8 8.8	58.3 21.3 43.3	62.2 -24.4 46.0	54.8 -26.0 -2.3
42.6 31.5 22.1	69.1 -2.6 56.7	47.5 -33.3 24.9	47.9 24.8 28.9	62.0 -12.6 46.3	49.4 -25.7 7.3	53.3 17.8 36.1	56.6 -20.3 38.3	50.4 -21.7 -1.9
39.8 25.2 17.7	61.0 -2.1 45.4	43.7 -26.6 19.9	44.0 19.8 23.1	55.3 -10.1 37.0	45.3 -20.5 5.9	48.4 14.2 28.9	51.0 -16.2 30.7	46.1 -17.4 -1.5
37.1 18.9 13.2	52.9 -1.5 34.0	40.0 -20.0 14.9	40.2 14.9 17.4	48.7 -7.6 27.8	41.1 -15.4 4.4	43.5 10.7 21.6	45.4 -12.2 23.0	41.7 -13.0 -1.1
34.3 12.6 8.8	44.8 -1.0 22.7	36.2 -13.3 9.9	36.3 9.9 11.6	42.0 -5.0 18.5	37.0 -10.3 2.9	38.5 7.1 14.4	39.8 -8.1 15.3	37.4 -8.7 -0.8
31.5 6.3 4.4	36.8 -0.5 11.3	32.4 -6.7 5.0	32.5 5.0 5.8	35.3 -2.5 9.3	32.8 -5.1 1.5	33.6 3.6 7.2	34.3 -4.1 7.7	33.0 -4.3 -0.4
28.7 0.0 0.0	28.7 0.0 0.0	28.7 0.0 0.0	28.7 0.0 0.0	28.7 0.0 0.0	28.7 0.0 0.0	28.7 0.0 0.0	28.7 0.0 0.0	28.7 0.0 0.0

%XYZa,ICC O:29.7 19.3 7.0 Y:77.5 83.7 12.7 L:14.8 26.8 9.6 C:27.0 35.4 64.1 V:12.6 7.6 32.1 M:36.7 21.1 43.2 N:5.4 5.7 6.2 W:95.1 100.0 108.9

%LAB*a,ICC O:51.0 50.5 35.3 Y:93.3 -4.1 90.7 L:58.8 -53.2 39.8 C:66.0 -24.7 -26.2 V:33.1 43.5 -48.5 M:53.0 66.5 -27.9 N:28.7 0.0 0.0 W:100.0 0.0 0.0

100.0	0.0	0.0	100.0	0.0	0.0	100.0	0.0	0.0	28.7	0.0	0.0	28.7	0.0	0.0	28.7	0.0	0.0						
93.4	1.8	-4.9	93.4	7.5	-4.2	93.9	6.8	2.5	37.6	0.0	0.0	33.4	0.0	0.0	100.0	0.0	0.0						
86.7	3.7	-9.8	86.9	15.1	-8.4	87.9	13.6	5.1	46.5	0.0	0.0	38.2	0.0	0.0	51.0	50.5	35.3						
80.1	5.5	-14.7	80.3	22.6	-12.6	81.8	20.4	7.6	55.4	0.0	0.0	42.9	0.0	0.0	66.0	-24.7	-26.2						
73.5	7.3	-19.6	73.8	30.1	-16.8	75.8	27.1	10.2	64.3	0.0	0.0	47.7	0.0	0.0	93.3	-4.1	90.7						
66.9	9.2	-24.4	67.2	37.6	-21.0	69.7	33.9	12.7	73.3	0.0	0.0	52.4	0.0	0.0	33.1	43.5	-48.5						
60.2	11.0	-29.3	60.7	45.2	-25.1	63.6	40.7	15.3	82.2	0.0	0.0	57.2	0.0	0.0	58.8	-53.2	39.8						
53.6	12.8	-34.2	54.1	52.7	-29.3	57.6	47.5	17.8	91.1	0.0	0.0	62.0	0.0	0.0	53.0	66.5	-27.9						
47.0	14.7	-39.1	47.6	60.2	-33.5	51.5	54.3	20.3	100.0	0.0	0.0	66.7	0.0	0.0									
97.3	1.9	8.9	95.7	-5.4	6.3	95.6	-3.7	-1.8	28.7	0.0	0.0	71.5	0.0	0.0									
91.1	0.0	0.0	91.1	0.0	0.0	91.1	0.0	0.0	37.6	0.0	0.0	76.2	0.0	0.0									
84.5	1.8	-4.9	84.5	7.5	-4.2	85.0	6.8	2.5	46.5	0.0	0.0	81.0	0.0	0.0									
77.8	3.7	-9.8	78.0	15.1	-8.4	79.0	13.6	5.1	55.4	0.0	0.0	85.7	0.0	0.0									
71.2	5.5	-14.7	71.4	22.6	-12.6	72.9	20.4	7.6	64.3	0.0	0.0	90.5	0.0	0.0									
64.6	7.3	-19.6	64.9	30.1	-16.8	66.8	27.1	10.2	73.3	0.0	0.0	95.2	0.0	0.0									
58.0	9.2	-24.4	58.3	37.6	-21.0	60.8	33.9	12.7	82.2	0.0	0.0	100.0	0.0	0.0									
51.3	11.0	-29.3	51.8	45.2	-25.1	54.7	40.7	15.3	91.1	0.0	0.0	28.7	0.0	0.0									
44.7	12.8	-34.2	45.2	52.7	-29.3	48.6	47.5	17.8	100.0	0.0	0.0	33.4	0.0	0.0									
94.6	3.7	17.9	91.5	-10.8	12.6	91.2	-7.4	-3.6	28.7	0.0	0.0	38.2	0.0	0.0									
88.4	1.9	8.9	86.8	-5.4	6.3	86.7	-3.7	-1.8	37.6	0.0	0.0	42.9	0.0	0.0									
82.2	0.0	0.0	82.2	0.0	0.0	82.2	0.0	0.0	46.5	0.0	0.0	47.7	0.0	0.0									
75.5	1.8	-4.9	75.6	7.5	-4.2	76.1	6.8	2.5	55.4	0.0	0.0	52.4	0.0	0.0									
68.9	3.7	-9.8	69.1	15.1	-8.4	70.0	13.6	5.1	64.3	0.0	0.0	57.2	0.0	0.0									
62.3	5.5	-14.7	62.5	22.6	-12.6	64.0	20.4	7.6	73.3	0.0	0.0	62.0	0.0	0.0									
55.7	7.3	-19.6	56.0	30.1	-16.8	57.9	27.1	10.2	82.2	0.0	0.0	66.7	0.0	0.0									
49.0	9.2	-24.4	49.4	37.6	-21.0	51.9	33.9	12.7	91.1	0.0	0.0	71.5	0.0	0.0									
42.4	11.0	-29.3	42.9	45.2	-25.1	45.8	40.7	15.3	100.0	0.0	0.0	76.2	0.0	0.0									
92.0	5.6	26.8	87.2	-16.2	18.9	86.8	-11.2	-5.4	28.7	0.0	0.0	81.0	0.0	0.0									
85.7	3.7	17.9	82.6	-10.8	12.6	82.3	-7.4	-3.6	37.6	0.0	0.0	85.7	0.0	0.0									
79.5	1.9	8.9	77.9	-5.4	6.3	77.8	-3.7	-1.8	46.5	0.0	0.0	90.5	0.0	0.0									
73.3	0.0	0.0	73.3	0.0	0.0	73.3	0.0	0.0	55.4	0.0	0.0	95.2	0.0	0.0									
66.6	1.8	-4.9	66.7	7.5	-4.2	67.2	6.8	2.5	64.3	0.0	0.0	100.0	0.0	0.0									
60.0	3.7	-9.8	60.2	15.1	-8.4	61.1	13.6	5.1	73.3	0.0	0.0	28.7	0.0	0.0									
53.4	5.5	-14.7	53.6	22.6	-12.6	55.1	20.4	7.6	82.2	0.0	0.0	33.4	0.0	0.0									
46.7	7.3	-19.6	47.1	30.1	-16.8	49.0	27.1	10.2	91.1	0.0	0.0	38.2	0.0	0.0									
40.1	9.2	-24.4	40.5	37.6	-21.0	42.9	33.9	12.7	100.0	0.0	0.0	42.9	0.0	0.0									
89.3	7.5	35.7	83.0	-21.5	25.2	82.4	-14.9	-7.2				47.7	0.0	0.0									
83.0	5.6	26.8	78.3	-16.2	18.9	77.9	-11.2	-5.4				52.4	0.0	0.0									
76.8	3.7	17.9	73.6	-10.8	12.6	73.4	-7.4	-3.6				57.2	0.0	0.0									
70.6	1.9	8.9	69.0	-5.4	6.3	68.8	-3.7	-1.8				62.0	0.0	0.0									
64.3	0.0	0.0	64.3	0.0	0.0	64.3	0.0	0.0				66.7	0.0	0.0									
57.7	1.8	-4.9	57.8	7.5	-4.2	58.3	6.8	2.5				71.5	0.0	0.0									
51.1	3.7	-9.8	51.2	15.1	-8.4	52.2	13.6	5.1				76.2	0.0	0.0									
44.5	5.5	-14.7	44.7	22.6	-12.6	46.1	20.4	7.6				81.0	0.0	0.0									
37.8	7.3	-19.6	38.1	30.1	-16.8	40.1	27.1	10.2				85.7	0.0	0.0									
86.6	9.3	44.6	78.7	-26.9	31.5	78.0	-18.6	-9.0				90.5	0.0	0.0									
80.4	7.5	35.7	74.0	-21.5	25.2	73.4	-14.9	-7.2				95.2	0.0	0.0									
74.1	5.6	26.8	69.4	-16.2	18.9	68.9	-11.2	-5.4				100.0	0.0	0.0									
67.9	3.7	17.9	64.7	-10.8	12.6	64.4	-7.4	-3.6				28.7	0.0	0.0									
61.7	1.9	8.9	60.1	-5.4	6.3	59.9	-3.7	-1.8				33.4	0.0	0.0									
55.4	0.0	0.0	55.4	0.0	0.0	55.4	0.0	0.0				38.2	0.0	0.0									
48.8	1.8	-4.9	48.9	7.5	-4.2	49.4	6.8	2.5				42.9	0.0	0.0									
42.2	3.7	-9.8	42.3	15.1	-8.4	43.3	13.6	5.1				47.7	0.0	0.0									
35.5	5.5	-14.7	35.8	22.6	-12.6	37.2	20.4	7.6				52.4	0.0	0.0									
83.9	11.2	53.6	74.4	-32.3	37.7	73.5	-22.3	-10.8				57.2	0.0	0.0									
77.7	9.3	44.6	69.8	-26.9	31.5	69.0	-18.6	-9.0				62.0	0.0	0.0									
71.4	7.5	35.7	65.1	-21.5	25.2	64.5	-14.9	-7.2				66.7	0.0	0.0									
65.2	5.6	26.8	60.5	-16.2	18.9	60.0	-11.2	-5.4				71.5	0.0	0.0									
59.0	3.7	17.9	55.8	-10.8	12.6	55.5	-7.4	-3.6				76.2	0.0	0.0									
52.7	1.9	8.9	51.2	-5.4	6.3	51.0	-3.7	-1.8				81.0	0.0	0.0									
46.5	0.0	0.0	46.5	0.0	0.0	46.5	0.0	0.0				85.7	0.0	0.0									
39.9	1.8	-4.9	40.0	7.5	-4.2	40.4	6.8	2.5				90.5	0.0	0.0									
33.3	3.7	-9.8	33.4	15.1	-8.4	34.4	13.6	5.1				95.2	0.0	0.0									
81.2	13.1	62.5	70.2	-37.7	44.0	69.1	-26.1	-12.6				100.0	0.0	0.0									
75.0	11.2	53.6	65.5	-32.3	37.7	64.6	-22.3	-10.8															
68.8	9.3	44.6	60.9	-26.9	31.5	60.1	-18.6	-9.0															
62.5	7.5	35.7	56.2	-21.5	25.2	55.6	-14.9	-7.2															
56.3	5.6	26.8	51.6	-16.2	18.9	51.1	-11.2	-5.4															
50.1	3.7	17.9	46.9	-10.8	12.6	46.6	-7.4	-3.6															
43.8	1.9	8.9	42.2	-5.4	6.3	42.1	-3.7	-1.8															
37.6	0.0	0.0	37.6	0.0	0.0	37.6	0.0	0.0															
31.0	1.8	-4.9	31.0	7.5	-4.2	31.5	6.8	2.5															
78.6	14.9	71.4	65.9	-43.1	50.3	64.7	-29.8	-14.4															
72.3	13.1	62.5	61.3	-37.7	44.0	60.2	-26.1	-12.6															
66.1	11.2	53.6	56.6	-32.3	37.7	55.7	-22.3	-10.8															
59.9	9.3	44.6	52.0	-26.9	31.5	51.2	-18.6	-9.0															
53.6	7.5	35.7	47.3	-21.5	25.2	46.7	-14.9	-7.2															
47.4	5.6	26.8	42.6	-16.2	18.9	42.2	-11.2	-5.4															
41.1	3.7	17.9	38.0	-10.8	12.6	37.7	-7.4	-3.6															
34.9	1.9	8.9	33.3	-5.4	6.3	33.2	-3.7	-1.8															
28.7	0.0	0.0	28.7	0.0	0.0	28.7	0.0	0.0															

%XYZa,ICC O:29.7 19.3 7.0 Y:77.5 83.7 12.7 L:14.8 26.8 9.6 C:27.0 35.4 64.1 V:12.6 7.6 32.1 M:36.7 21.1 43.2 N:5.4 5.7 6.2 W:95.1 100.0 108.9

%LAB*a_8bit,CIE			O:100	181	165	Y:189	124	224	L:116	72	170	C:132	102	100	V:62	174	77	M:104	198	99	N:53	128	128	W:203	128	128
203	128	128	203	128	128	203	128	128	203	128	128	203	128	128	203	128	128	203	128	128	203	128	128	203	128	128
194	124	125	191	128	123	189	136	123	194	125	124	190	129	123	191	137	125	193	126	124	188	131	122	191	136	128
185	121	123	179	128	119	175	143	119	185	122	121	176	131	118	178	145	123	183	124	120	173	134	117	178	144	127
176	117	120	166	128	114	160	151	114	175	119	117	163	132	113	166	154	120	172	122	116	157	138	111	165	152	127
167	114	117	154	129	110	146	159	109	166	116	114	149	134	108	153	162	117	162	120	112	142	141	106	153	160	126
158	110	115	142	129	105	132	166	105	157	113	110	136	135	103	141	171	115	152	119	108	127	144	100	140	168	126
149	106	112	130	129	101	118	174	100	148	110	107	122	137	98	129	179	112	142	117	105	112	147	94	128	176	126
139	103	109	118	129	96	103	182	95	138	108	103	109	138	93	116	188	110	131	115	101	97	151	89	115	184	125
130	99	106	105	129	91	89	189	91	129	105	99	96	139	88	104	196	107	121	113	97	82	154	83	103	192	125
190	135	131	201	128	140	193	122	130	191	134	133	197	125	137	193	123	128	194	132	135	195	123	135	194	124	127
184	128	128	184	128	128	184	128	128	184	128	128	184	128	128	184	128	128	184	128	128	184	128	128	184	128	128
175	124	125	172	128	123	170	136	123	175	125	124	171	129	123	172	137	125	174	126	124	169	131	122	172	136	128
166	121	123	160	128	119	156	143	119	166	122	121	157	131	118	160	145	123	164	124	120	154	134	117	159	144	127
157	117	120	148	128	114	142	151	114	157	119	117	144	132	113	147	154	120	154	122	116	139	138	111	147	152	127
148	114	117	136	129	110	127	159	109	147	116	114	131	134	108	135	162	117	143	120	112	124	141	106	134	160	126
139	110	115	123	129	105	113	166	105	138	113	110	117	135	103	122	171	115	133	119	108	108	144	100	122	168	126
130	106	112	111	129	101	99	174	100	129	110	107	104	137	98	110	179	112	123	117	105	93	147	94	109	176	126
121	103	109	99	129	96	85	182	95	120	108	103	90	138	93	97	188	110	113	115	101	78	151	89	96	184	125
178	142	135	199	127	152	183	117	132	180	140	139	192	121	146	184	118	129	185	137	142	186	117	142	184	119	127
172	135	131	182	128	140	174	122	130	173	134	133	179	125	137	175	123	128	175	132	135	176	123	135	175	124	127
166	128	128	166	128	128	166	128	128	166	128	128	166	128	128	166	128	128	166	128	128	166	128	128	166	128	128
156	124	125	153	128	123	151	136	123	156	125	124	152	129	123	153	137	125	155	126	124	150	131	122	153	136	128
147	121	123	141	128	119	137	143	119	147	122	121	139	131	118	141	145	123	145	124	120	135	134	117	140	144	127
138	117	120	129	128	114	123	151	114	138	119	117	125	132	113	128	154	120	135	122	116	120	138	111	128	152	127
129	114	117	117	129	110	109	159	109	129	116	114	112	134	108	116	162	117	125	120	112	105	141	106	115	160	126
120	110	115	105	129	105	94	166	105	119	113	110	98	135	103	104	171	115	114	119	108	90	144	100	103	168	126
111	106	112	92	129	101	80	174	100	110	110	107	85	137	98	91	179	112	104	117	105	74	147	94	90	176	126
165	149	138	198	127	164	173	111	133	168	146	144	186	118	155	174	113	129	176	141	149	178	112	149	175	115	126
159	142	135	181	127	152	164	117	132	161	140	139	173	121	146	165	118	129	166	137	142	167	117	142	165	119	127
153	135	131	164	128	140	156	122	130	154	134	133	160	125	137	156	123	128	156	132	135	157	123	135	156	124	127
147	128	128	147	128	128	147	128	128	147	128	128	147	128	128	147	128	128	147	128	128	147	128	128	147	128	128
138	124	125	135	128	123	133	136	123	138	125	124	133	129	123	134	137	125	137	126	124	132	131	122	134	136	128
129	121	123	122	128	119	118	143	119	128	122	121	120	131	118	122	145	123	126	124	120	116	134	117	122	144	127
120	117	120	110	128	114	104	151	114	119	119	117	107	132	113	110	154	120	116	122	116	101	138	111	109	152	127
110	114	117	98	129	110	90	159	109	110	116	114	93	134	108	97	162	117	106	120	112	86	141	106	97	160	126
101	110	115	86	129	105	76	166	105	101	113	110	80	135	103	85	171	115	96	119	108	71	144	100	84	168	126
152	156	141	196	126	176	163	106	135	156	152	150	181	115	165	164	108	129	166	145	156	169	107	156	165	110	125
146	149	138	179	127	164	154	111	133	149	146	144	168	118	155	155	113	129	157	141	149	159	112	149	156	115	126
140	142	135	162	127	152	145	117	132	142	140	139	154	121	146	146	118	129	147	137	142	149	117	142	147	119	127
134	135	131	145	128	140	137	122	130	135	134	133	141	125	137	137	123	128	138	132	135	138	123	135	137	124	127
128	128	128	128	128	128	128	128	128	128	128	128	128	128	128	128	128	128	128	128	128	128	128	128	128	128	128
119	124	125	116	128	123	114	136	123	119	125	124	115	129	123	116	137	125	118	126	124	113	131	122	116	136	128
110	121	123	104	128	119	100	143	119	110	122	121	101	131	118	103	145	123	108	124	120	98	134	117	103	144	127
101	117	120	91	128	114	85	151	114	100	119	117	88	132	113	91	154	120	97	122	116	83	138	111	90	152	127
92	114	117	79	129	110	71	159	109	91	116	114	74	134	108	78	162	117	87	120	112	67	141	106	78	160	126
139	163	145	194	126	188	153	100	137	144	158	155	175	112	174	154	103	130	157	149	163	161	101	163	155	106	124
133	156	141	177	126	176	144	106	135	137	152	150	162	115	165	145	108	129	148	145	156	150	107	156	146	110	125
127	149	138	160	127	164	135	111	133	130	146	144	149	118	155	136	113	129	138	141	149	140	112	149	137	115	126
121	142	135	143	127	152	127	117	132	123	140	139	136	121	146	127	118	129	128	137	142	130	117	142	128	119	127
115	135	131	126	128	140	118	122	130	116	134	133	123	125	137	118	123	128	119	132	135	120	123	135	119	124	127
109	128	128	109	128	128	109	128	128	109	128	128	109	128	128	109	128	128	109	128	128	109	128	128	109	128	128
100	124	125	97	128	123	95	136	123	100	125	124	96	129	123	97	137	125	99	126	124	94	131	122	97	136	128
91	121	123	85	128	119	81	143	119	91	122	121	82	131	118	85	145	123	89	124	120	79	134	117	84	144	127
82	117	120	73	128	114	67	151	114	82	119	117	69	132	113	72	154	120	79	122	116	64	138	111	72	152	127
126	170	148	192	125	199	143	95	139	132	164	160	169	108	183	145	99	130	148	154	170	152	96	170	146	101	124
120	163	145	175	126	188	134	100	137	126	158	155	156	112	174	136	103	130	138	149	163	142	101	163	137	106	124
114	156	141	158	126	176	125	106	135	119	152	150	143	115	165	127	108	129	129	145	156	132	107	156	128	110	125
108	149	138	141	127	164	117	111	133	112	146	144	130	118	155	118	113	129	119	141	149	121	112	149	118	115	126
103	142	135	124	127	152	108	117	132	105	140	139	117	121	146	109	118	129	110	137	142	111	117	142	109	119	127
97	135	131	108	128	140	99	122	130	98	134	133	104	125	137	100	123	128	100	132	135	101	123	135	100	124	127
91	128	128	91	128	128	91	128	128	91	128	128	91	128	128	91	128	128	91	128	128	91	128	128	91	128	128
82	124	125	78	128	123	76	136	123	81	125	124	77	129	123	78	137	125	80	126	124	75	131	122	78	136	128
72	121	123	66	128	119	62	143	119	72	122	121	64	131	118	66	145	123	70	124	120	60	134	117	66	144	127
114	177	151	190	125	211	133	89	140	121	170	166	164	105	192	135	94	130	139	158	178	144	91	177	136	97	123
108	170	148	173	125	199	124	95	139	114	164	160	151	108	183	126	99	130	129	154	170	134	96	170	127	101	124
102	163	145	156	126	188	115	100	137	107	158	155	138	112	174	117	103	130	120	149	163	123	101	163	118	106	124
96	156	141	139	126	176	107	106	135	100	152	150	124	115	165	108	108	129	110	145	156	113	107	156	109	110	125
90	149	138	123	127	164	98	111	133	93	146	144	111	118	155	99	113	129	101	141	149	103	112	149	100	115	126
84	142	135	106	127	152	89	117	132	86	140	139	98	121	146	90	118	129	91	137	142	92	117	142	90	119	127
78	135	131	89	128	140	81	122	130	79	134	133	85	125	137	81	123	128	81	132	135	82	123	135	81	124	127
72	128	128	72	128	128	72	128	128	72	128	128	72	128	128	72	128	128	72	128	128	72	128	128	72	128	128
63	124	125	60	128	123	58	136	123	63	125	124	58	129	123	59	137	125	62	126	124	57	131	122	59	136	128
101	184	155	188	124	223	123	84	142	109	176	171	158	102	201	125	89	131	130	162	185	135	85	184	127	93	122
95	177	151	171	125	211	114	89	140	102	170	166	145	105	192	116	94	130	120	158	178	125	91	177	118	97	123
89	170	148	154	125	199	105	95	139	95	164	160	132	108	183	107	99	130	110	154	170	115	96	170	108	101	124
83	163	145	138	126	188	96	100	137	88	158	155	119	112	174	98	103	130	101	149	163	105	101	163	99	106	124
77	156	141	121	126	176	88	106	135	81	152	150	106	115	165	89	108	129	91	145	156	94	107	156	90	110	125
71	149	138	104	127	164	79	111	133	74	146	144	93	118	155	80	113	129	82	141	149	84	112	149	81	115	126
65	142	135	87	127	152	70	117	132	67	140	139	79	121	146	71	118	129	72	137	142	74	117	142	72	119	127
59	135	131	70	128	140	62	122	130	60	134	133	66	125	137	62	123	128	63	132	135	63	123	135	62	124	127
53	128	128	53	128	128	53	128	128	53	128	128	53	128	128	53	128	128	53	128	128	53	128	128	53	128	128
%XYZa_8bit,CIE			O:42	28	10	Y:111	120	18	L:21	38	14	C:39	51	92	V:18	11	46	M:52	30	62	N:8	8	9	W:136	143	156

%LAB*a_8bit,CIE

			O:100	181	165	Y:189	124	224	L:116	72	170	C:132	102	100	V:62	174	77	M:104	198	99	N:53	128	128	W:203	128	128
203	128	128	203	128	128	203	128	128	53	128	128	53	128	128	53	128	128									
192	127	124	186	134	122	190	135	129	72	128	128	63	128	128	203	128	128									
181	126	120	169	140	116	178	143	131	91	128	128	73	128	128	101	184	155									
169	125	115	152	146	110	165	150	132	109	128	128	83	128	128	130	99	106									
158	124	111	135	152	103	152	158	134	128	128	128	93	128	128	188	124	223									
147	124	107	118	158	97	140	165	135	147	128	128	103	128	128	105	129	91									
136	123	103	100	164	91	127	173	137	166	128	128	113	128	128	123	84	142									
125	122	98	83	170	85	114	180	138	184	128	128	123	128	128	89	189	91									
113	121	94	66	176	79	102	188	140	203	128	128	133	128	128												
197	130	137	192	121	133	194	124	126	53	128	128	143	128	128												
184	128	128	184	128	128	184	128	128	72	128	128	153	128	128												
173	127	124	167	134	122	172	135	129	91	128	128	163	128	128												
162	126	120	150	140	116	159	143	131	109	128	128	173	128	128												
151	125	115	133	146	110	146	150	132	128	128	128	183	128	128												
140	124	111	116	152	103	134	158	134	147	128	128	193	128	128												
128	124	107	99	158	97	121	165	135	166	128	128	203	128	128												
117	123	103	82	164	91	108	173	137	184	128	128	53	128	128												
106	122	98	65	170	85	96	180	138	203	128	128	63	128	128												
191	133	146	182	114	138	184	120	125	53	128	128	73	128	128												
178	130	137	174	121	133	175	124	126	72	128	128	83	128	128												
166	128	128	166	128	128	166	128	128	91	128	128	93	128	128												
154	127	124	148	134	122	153	135	129	109	128	128	103	128	128												
143	126	120	131	140	116	140	143	131	128	128	128	113	128	128												
132	125	115	114	146	110	128	150	132	147	128	128	123	128	128												
121	124	111	97	152	103	115	158	134	166	128	128	133	128	128												
110	124	107	80	158	97	102	165	135	184	128	128	143	128	128												
98	123	103	63	164	91	90	173	137	203	128	128	153	128	128												
185	135	155	171	107	143	175	116	123	53	128	128	163	128	128												
172	133	146	163	114	138	166	120	125	72	128	128	173	128	128												
159	130	137	155	121	133	156	124	126	91	128	128	183	128	128												
147	128	128	147	128	128	147	128	128	109	128	128	193	128	128												
136	127	124	130	134	122	134	135	129	128	128	128	203	128	128												
124	126	120	113	140	116	122	143	131	147	128	128	53	128	128												
113	125	115	96	146	110	109	150	132	166	128	128	63	128	128												
102	124	111	78	152	103	96	158	134	184	128	128	73	128	128												
91	124	107	61	158	97	83	165	135	203	128	128	83	128	128												
178	137	164	160	101	147	166	112	121				93	128	128												
166	135	155	152	107	143	156	116	123				103	128	128												
153	133	146	144	114	138	147	120	125				113	128	128												
141	130	137	136	121	133	138	124	126				123	128	128												
128	128	128	128	128	128	128	128	128				133	128	128												
117	127	124	111	134	122	115	135	129				143	128	128												
106	126	120	94	140	116	103	143	131				153	128	128												
94	125	115	77	146	110	90	150	132				163	128	128												
83	124	111	60	152	103	77	158	134				173	128	128												
172	140	173	149	94	152	157	108	119				183	128	128												
160	137	164	141	101	147	147	112	121				193	128	128												
147	135	155	133	107	143	138	116	123				203	128	128												
134	133	146	125	114	138	128	120	125				53	128	128												
122	130	137	117	121	133	119	124	126				63	128	128												
109	128	128	109	128	128	109	128	128				73	128	128												
98	127	124	92	134	122	97	135	129				83	128	128												
87	126	120	75	140	116	84	143	131				93	128	128												
76	125	115	58	146	110	71	150	132				103	128	128												
166	142	182	139	87	157	147	104	118				113	128	128												
153	140	173	131	94	152	138	108	119				123	128	128												
141	137	164	123	101	147	128	112	121				133	128	128												
128	135	155	115	107	143	119	116	123				143	128	128												
116	133	146	107	114	138	109	120	125				153	128	128												
103	130	137	99	121	133	100	124	126				163	128	128												
91	128	128	91	128	128	91	128	128				173	128	128												
79	127	124	74	134	122	78	135	129				183	128	128												
68	126	120	56	140	116	65	143	131				193	128	128												
160	144	191	128	80	162	138	100	116				203	128	128												
147	142	182	120	87	157	128	104	118																		
135	140	173	112	94	152	119	108	119																		
122	137	164	104	101	147	110	112	121																		
110	135	155	96	107	143	100	116	123																		
97	133	146	88	114	138	91	120	125																		
84	130	137	80	121	133	81	124	126																		
72	128	128	72	128	128	72	128	128																		
61	127	124	55	134	122	59	135	129																		
154	147	200	117	73	167	129	96	114																		
141	144	191	109	80	162	119	100	116																		
128	142	182	101	87	157	110	104	118																		
116	140	173	93	94	152	100	108	119																		
103	137	164	85	101	147	91	112	121																		
91	135	155	77	107	143	81	116	123																		
78	133	146	69	114	138	72	120	125																		
66	130	137	61	121	133	63	124	126																		
53	128	128	53	128	128	53	128	128																		

%XYZa_8bit,CIE

O:42	28	10	Y:111	120	18	L:21	38	14	C:39	51	92	V:18	11	46	M:52	30	62	N:8	8	9	W:136	143	156

%LAB*a_8bit,ICC			O:130	193	173	Y:238	123	244	L:150	60	179	C:168	96	94	V:84	184	66	M:135	213	92	N:73	128	128	W:255	128	128
255	128	128	255	128	128	255	128	128	255	128	128	255	128	128	255	128	128	255	128	128	255	128	128	255	128	128
244	124	124	234	135	120	240	139	124	242	126	123	235	136	121	240	138	127	240	128	123	237	137	122	240	137	129
233	120	120	212	142	112	225	149	119	229	124	118	215	144	114	225	148	125	226	128	117	218	145	116	224	147	130
223	116	115	191	149	105	210	160	115	217	122	113	195	151	107	210	158	124	211	128	112	200	154	109	209	156	131
212	112	111	170	156	97	195	171	110	204	120	109	176	159	100	194	167	122	197	128	106	182	163	103	194	165	132
201	108	107	148	163	89	180	181	106	191	118	104	156	167	93	179	177	121	182	128	101	163	172	97	178	174	133
190	104	103	127	170	81	165	192	101	179	116	99	136	175	86	164	187	119	168	128	95	145	180	91	163	184	134
179	100	99	106	177	74	150	202	97	166	114	94	116	183	79	149	197	118	153	128	90	127	189	85	148	193	135
168	96	94	84	184	66	135	213	92	153	112	89	96	191	72	134	207	116	138	127	84	108	198	78	132	202	136
239	136	134	253	127	143	242	119	134	242	134	135	249	125	140	243	121	130	245	133	137	247	123	138	243	122	128
232	128	128	232	128	128	232	128	128	232	128	128	232	128	128	232	128	128	232	128	128	232	128	128	232	128	128
221	124	124	211	135	120	217	139	124	220	126	123	212	136	121	217	138	127	218	128	123	214	137	122	217	137	129
211	120	120	190	142	112	202	149	119	207	124	118	193	144	114	202	148	125	203	128	117	196	145	116	202	147	130
200	116	115	168	149	105	187	160	115	194	122	113	173	151	107	187	158	124	189	128	112	177	154	109	186	156	131
189	112	111	147	156	97	172	171	110	181	120	109	153	159	100	172	167	122	174	128	106	159	163	103	171	165	132
178	108	107	126	163	89	157	181	106	169	118	104	133	167	93	156	177	121	159	128	101	141	172	97	156	174	133
167	104	103	104	170	81	142	192	101	156	116	99	113	175	86	141	187	119	145	128	95	122	180	91	140	184	134
156	100	99	83	177	74	128	202	97	143	114	94	93	183	79	126	197	118	130	128	90	104	189	85	125	193	135
224	144	139	251	127	157	229	111	141	229	141	143	244	122	152	231	115	132	235	137	146	238	118	148	232	117	127
217	136	134	230	127	143	219	119	134	219	134	135	227	125	140	220	121	130	222	133	137	224	123	138	221	122	128
210	128	128	210	128	128	210	128	128	210	128	128	210	128	128	210	128	128	210	128	128	210	128	128	210	128	128
199	124	124	188	135	120	195	139	124	197	126	123	190	136	121	194	138	127	195	128	123	191	137	122	194	137	129
188	120	120	167	142	112	180	149	119	184	124	118	170	144	114	179	148	125	180	128	117	173	145	116	179	147	130
177	116	115	146	149	105	165	160	115	171	122	113	150	151	107	164	158	124	166	128	112	155	154	109	164	156	131
166	112	111	124	156	97	150	171	110	159	120	109	130	159	100	149	167	122	151	128	106	136	163	103	148	165	132
155	108	107	103	163	89	135	181	106	146	118	104	110	167	93	134	177	121	137	128	101	118	172	97	133	174	133
145	104	103	82	170	81	120	192	101	133	116	99	90	175	86	119	187	119	122	128	95	100	180	91	118	184	134
208	152	145	249	126	172	216	102	147	216	147	150	238	118	164	219	108	134	225	142	156	230	112	157	220	111	127
201	144	139	228	127	157	206	111	141	206	141	143	221	122	152	208	115	132	212	137	146	215	118	148	209	117	127
194	136	134	207	127	143	196	119	134	197	134	135	204	125	140	197	121	130	199	133	137	201	123	138	198	122	128
187	128	128	187	128	128	187	128	128	187	128	128	187	128	128	187	128	128	187	128	128	187	128	128	187	128	128
176	124	124	165	135	120	172	139	124	174	126	123	167	136	121	172	138	127	172	128	123	168	137	122	171	137	129
165	120	120	144	142	112	157	149	119	161	124	118	147	144	114	156	148	125	158	128	117	150	145	116	156	147	130
154	116	115	123	149	105	142	160	115	149	122	113	127	151	107	141	158	124	143	128	112	132	154	109	141	156	131
143	112	111	101	156	97	127	171	110	136	120	109	107	159	100	126	167	122	129	128	106	114	163	103	126	165	132
133	108	107	80	163	89	112	181	106	123	118	104	88	167	93	111	177	121	114	128	101	95	172	97	110	174	133
193	160	151	246	125	186	202	94	153	203	153	158	232	115	175	206	102	135	214	146	165	221	107	167	208	106	126
185	152	145	226	126	172	193	102	147	193	147	150	215	118	164	196	108	134	202	142	156	207	112	157	197	111	127
178	144	139	205	127	157	183	111	141	184	141	143	198	122	152	185	115	132	189	137	146	193	118	148	186	117	127
171	136	134	185	127	143	174	119	134	174	134	135	181	125	140	175	121	130	177	133	137	178	123	138	175	122	128
164	128	128	164	128	128	164	128	128	164	128	128	164	128	128	164	128	128	164	128	128	164	128	128	164	128	128
153	124	124	143	135	120	149	139	124	151	126	123	144	136	121	149	138	127	149	128	123	146	137	122	149	137	129
142	120	120	121	142	112	134	149	119	139	124	118	124	144	114	134	148	125	135	128	117	127	145	116	133	147	130
132	116	115	100	149	105	119	160	115	126	122	113	105	151	107	119	158	124	120	128	112	109	154	109	118	156	131
121	112	111	79	156	97	104	171	110	113	120	109	85	159	100	103	167	122	106	128	106	91	163	103	103	165	132
177	168	156	244	125	201	189	85	160	190	160	165	226	112	187	194	95	137	204	151	174	213	102	177	197	100	126
170	160	151	224	125	186	180	94	153	180	153	158	209	115	175	184	102	135	192	146	165	198	107	167	186	106	126
163	152	145	203	126	172	170	102	147	171	147	150	192	118	164	173	108	134	179	142	156	184	112	157	175	111	127
156	144	139	183	127	157	161	111	141	161	141	143	175	122	152	162	115	132	166	137	146	170	118	148	164	117	127
148	136	134	162	127	143	151	119	134	151	134	135	158	125	140	152	121	130	154	133	137	156	123	138	152	122	128
141	128	128	141	128	128	141	128	128	141	128	128	141	128	128	141	128	128	141	128	128	141	128	128	141	128	128
130	124	124	120	135	120	126	139	124	129	126	123	121	136	121	126	138	127	127	128	123	123	137	122	126	137	129
120	120	120	99	142	112	111	149	119	116	124	118	102	144	114	111	148	125	112	128	117	105	145	116	111	147	130
109	116	115	77	149	105	96	160	115	103	122	113	82	151	107	96	158	124	98	128	112	86	154	109	95	156	131
161	176	162	242	124	215	176	77	166	177	166	172	221	109	199	182	89	139	194	155	183	204	97	187	185	95	125
154	168	156	222	125	201	167	85	160	168	160	165	204	112	187	171	95	137	181	151	174	190	102	177	174	100	126
147	160	151	201	125	186	157	94	153	158	153	158	187	115	175	161	102	135	169	146	165	176	107	167	163	106	126
140	152	145	180	126	172	147	102	147	148	147	150	170	118	164	150	108	134	156	142	156	161	112	157	152	111	127
133	144	139	160	127	157	138	111	141	138	141	143	153	122	152	140	115	132	144	137	146	147	118	148	141	117	127
126	136	134	139	127	143	128	119	134	128	134	135	136	125	140	129	121	130	131	133	137	133	123	138	130	122	128
119	128	128	119	128	128	119	128	128	119	128	128	119	128	128	119	128	128	119	128	128	119	128	128	119	128	128
108	124	124	97	135	120	104	139	124	106	126	123	99	136	121	103	138	127	104	128	123	100	137	122	103	137	129
97	120	120	76	142	112	89	149	119	93	124	118	79	144	114	88	148	125	89	128	117	82	145	116	88	147	130
146	185	168	240	123	230	163	68	173	164	172	180	215	105	211	170	82	141	184	160	193	196	92	197	174	89	125
139	176	162	219	124	215	153	77	166	155	166	172	198	109	199	159	89	139	171	155	183	181	97	187	162	95	125
131	168	156	199	125	201	144	85	160	145	160	165	181	112	187	149	95	137	159	151	174	167	102	177	151	100	126
124	160	151	178	125	186	134	94	153	135	153	158	164	115	175	138	102	135	146	146	165	153	107	167	140	106	126
117	152	145	158	126	172	125	102	147	125	147	150	147	118	164	128	108	134	134	142	156	139	112	157	129	111	127
110	144	139	137	127	157	115	111	141	115	141	143	130	122	152	117	115	132	121	137	146	124	118	148	118	117	127
103	136	134	116	127	143	105	119	134	106	134	135	113	125	140	106	121	130	108	133	137	110	123	138	107	122	128
96	128	128	96	128	128	96	128	128	96	128	128	96	128	128	96	128	128	96	128	128	96	128	128	96	128	128
85	124	124	75	135	120	81	139	124	83	126	123	76	136	121	81	138	127	81	128	123	78	137	122	81	137	129
130	193	173	238	123	244	150	60	179	151	179	187	209	102	223	158	75	143	174	164	202	187	86	206	162	84	124
123	185	168	217	123	230	140	68	173	142	172	180	192	105	211	147	82	141	161	160	193	173	92	197	151	89	125
116	176	162	197	124	215	131	77	166	132	166	172	175	109	199	137	89	139	149	155	183	159	97	187	140	95	125
109	168	156	176	125	201	121	85	160	122	160	165	158	112	187	126	95	137	136	151	174	144	102	177	129	100	126
102	160	151	156	125	186	112	94	153	112	153	158	141	115	175	115	102	135	123	146	165	130	107	167	117	106	126
94	152	145	135	126	172	102	102	147	102	147	150	124	118	164	105	108	134	111	142	156	116	112	157	106	111	127
87	144	139	114	127	157	92	111	141	93	141	143	107	122	152	94	115	132	98	137	146	102	118	148	95	117	127
80	136	134	94	127	143	83	119	134	83	134	135	90	125	140	84	121	130	86	133	137	87	123	138	84	122	128
73	128	128	73	128	128	73	128	128	73	128	128	73	128	128	73	128	128	73	128	128	73	128	128	73	128	128
%XYZa_8bit,ICC			O:76	49	18	Y:198	213	32	L:38	68	25	C:69	90	164	V:32	19	82	M:94	54	110	N:14	15	16	W:242	255	278

%LAB*a_8bit,ICC O:130 193 173 Y:238 123 244 L:150 60 179 C:168 96 94 V:84 184 66 M:135 213 92 N:73 128 128 W:255 128 128

255	128	128	255	128	128	255	128	128	73	128	128	73	128	128	73	128	128												
238	130	122	238	138	123	240	137	131	96	128	128	85	128	128	255	128	128												
221	133	115	222	147	117	224	145	135	119	128	128	97	128	128	130	193	173												
204	135	109	205	157	112	209	154	138	141	128	128	109	128	128	168	96	94												
187	137	103	188	167	107	193	163	141	164	128	128	122	128	128	238	123	244												
171	140	97	171	176	101	178	171	144	187	128	128	134	128	128	84	184	66												
154	142	90	155	186	96	162	180	148	210	128	128	146	128	128	150	60	179												
137	144	84	138	195	90	147	189	151	232	128	128	158	128	128	135	213	92												
120	147	78	121	205	85	131	197	154	255	128	128	170	128	128															
248	130	139	244	121	136	244	123	126	73	128	128	182	128	128															
232	128	128	232	128	128	232	128	128	96	128	128	194	128	128															
215	130	122	216	138	123	217	137	131	119	128	128	206	128	128															
198	133	115	199	147	117	201	145	135	141	128	128	219	128	128															
182	135	109	182	157	112	186	154	138	164	128	128	231	128	128															
165	137	103	165	167	107	170	163	141	187	128	128	243	128	128															
148	140	97	149	176	101	155	171	144	210	128	128	255	128	128															
131	142	90	132	186	96	140	180	148	232	128	128	73	128	128															
114	144	84	115	195	90	124	189	151	255	128	128	85	128	128															
241	133	151	233	114	144	233	118	123	73	128	128	97	128	128															
225	130	139	221	121	136	221	123	126	96	128	128	109	128	128															
210	128	128	210	128	128	210	128	128	119	128	128	122	128	128															
193	130	122	193	138	123	194	137	131	141	128	128	134	128	128															
176	133	115	176	147	117	179	145	135	164	128	128	146	128	128															
159	135	109	159	157	112	163	154	138	187	128	128	158	128	128															
142	137	103	143	167	107	148	163	141	210	128	128	170	128	128															
125	140	97	126	176	101	132	171	144	232	128	128	182	128	128															
108	142	90	109	186	96	117	180	148	255	128	128	194	128	128															
234	135	162	222	107	152	221	114	121	73	128	128	206	128	128															
219	133	151	211	114	144	210	118	123	96	128	128	219	128	128															
203	130	139	199	121	136	198	123	126	119	128	128	231	128	128															
187	128	128	187	128	128	187	128	128	141	128	128	243	128	128															
170	130	122	170	138	123	171	137	131	164	128	128	255	128	128															
153	133	115	153	147	117	156	145	135	187	128	128	73	128	128															
136	135	109	137	157	112	140	154	138	210	128	128	85	128	128															
119	137	103	120	167	107	125	163	141	232	128	128	97	128	128															
102	140	97	103	176	101	109	171	144	255	128	128	109	128	128															
228	138	174	212	100	160	210	109	119				122	128	128															
212	135	162	200	107	152	199	114	121				134	128	128															
196	133	151	188	114	144	187	118	123				146	128	128															
180	130	139	176	121	136	176	123	126				158	128	128															
164	128	128	164	128	128	164	128	128				170	128	128															
147	130	122	147	138	123	149	137	131				182	128	128															
130	133	115	131	147	117	133	145	135				194	128	128															
113	135	109	114	157	112	118	154	138				206	128	128															
96	137	103	97	167	107	102	163	141				219	128	128															
221	140	185	201	94	168	199	104	116				231	128	128															
205	138	174	189	100	160	187	109	119				243	128	128															
189	135	162	177	107	152	176	114	121				255	128	128															
173	133	151	165	114	144	164	118	123				73	128	128															
157	130	139	153	121	136	153	123	126				85	128	128															
141	128	128	141	128	128	141	128	128				97	128	128															
124	130	122	125	138	123	126	137	131				109	128	128															
108	133	115	108	147	117	110	145	135				122	128	128															
91	135	109	91	157	112	95	154	138				134	128	128															
214	142	197	190	87	176	188	99	114				146	128	128															
198	140	185	178	94	168	176	104	116				158	128	128															
182	138	174	166	100	160	165	109	119				170	128	128															
166	135	162	154	107	152	153	114	121				182	128	128															
150	133	151	142	114	144	142	118	123				194	128	128															
134	130	139	130	121	136	130	123	126				206	128	128															
119	128	128	119	128	128	119	128	128				219	128	128															
102	130	122	102	138	123	103	137	131				231	128	128															
85	133	115	85	147	117	88	145	135				243	128	128															
207	145	208	179	80	184	176	95	112				255	128	128															
191	142	197	167	87	176	165	99	114																					
175	140	185	155	94	168	153	104	116																					
159	138	174	143	100	160	142	109	119																					
144	135	162	131	107	152	130	114	121																					
128	133	151	120	114	144	119	118	123																					
112	130	139	108	121	136	107	123	126																					
96	128	128	96	128	128	96	128	128																					
79	130	122	79	138	123	80	137	131																					
200	147	219	168	73	192	165	90	110																					
184	145	208	156	80	184	154	95	112																					
169	142	197	144	87	176	142	99	114																					
153	140	185	132	94	168	131	104	116																					
137	138	174	121	100	160	119	109	119																					
121	135	162	109	107	152	108	114	121																					
105	133	151	97	114	144	96	118	123																					
89	130	139	85	121	136	85	123	126																					
73	128	128	73	128	128	73	128	128																					

%XYZa_8bit,ICC O:76 49 18 Y:198 213 32 L:38 68 25 C:69 90 164 V:32 19 82 M:94 54 110 N:14 15 16 W:242 255 278

% olv'*_8bit, 9x9x9 grid

193	189	182	193	189	182	193	189	182	193	189	182	193	189	182	193	189	182	193	189	182	193	189	182	193	189	182
177	182	176	178	176	176	187	168	175	177	182	177	179	174	176	191	169	174	178	180	177	179	170	175	192	169	169
162	175	169	164	162	170	182	146	168	162	174	172	165	157	169	190	149	165	163	170	171	166	150	167	191	149	156
146	170	165	150	149	165	177	125	161	147	168	169	151	142	164	190	129	156	148	161	168	153	131	161	190	129	144
131	165	161	135	138	162	172	105	155	131	162	167	137	128	160	189	110	149	133	154	165	140	116	158	190	109	132
111	160	156	119	127	158	166	85	150	112	157	164	121	116	157	188	91	142	114	147	162	125	101	154	190	90	120
90	155	152	98	116	155	161	65	146	91	152	162	101	103	152	187	71	136	93	139	159	105	85	150	189	70	109
68	150	148	77	106	151	155	47	144	68	147	159	80	90	149	187	52	130	71	131	156	85	69	146	189	52	98
48	149	147	55	97	150	149	29	143	47	145	160	59	79	147	187	34	125	50	126	156	64	55	143	189	34	87
193	169	161	197	186	158	176	182	166	193	170	159	188	184	158	176	182	169	194	174	158	181	183	158	177	182	171
175	167	159	175	167	159	175	167	159	175	167	159	175	167	159	175	167	159	175	167	159	175	167	159	175	167	159
160	159	153	161	153	153	170	145	152	160	158	154	162	150	153	174	147	151	160	157	154	162	147	152	174	147	147
145	154	149	147	141	150	165	123	146	145	153	152	148	136	149	173	126	143	146	149	151	149	129	147	174	126	135
130	150	146	134	130	147	160	103	140	130	148	150	135	123	146	172	107	136	132	142	149	136	114	144	174	107	123
110	145	142	116	120	143	155	84	135	111	143	148	118	111	142	172	88	128	113	134	146	122	98	139	173	88	111
90	139	137	96	108	139	150	65	131	89	136	145	99	97	137	171	69	122	92	126	143	102	82	134	173	69	99
68	134	133	75	98	135	144	48	128	68	130	142	79	84	133	171	51	116	70	119	140	83	66	130	173	51	88
49	131	132	55	88	134	138	31	125	47	128	143	59	72	130	170	34	110	50	114	139	63	52	127	172	34	77
192	148	143	200	183	137	160	174	150	193	152	138	182	180	137	161	174	156	195	160	138	169	177	137	161	174	160
175	146	140	179	164	138	159	159	144	175	148	138	170	162	137	159	159	147	176	152	138	164	160	137	160	159	149
158	145	138	158	145	138	158	145	138	158	145	138	158	145	138	158	145	138	158	145	138	158	145	138	158	145	138
143	140	135	145	133	135	153	124	132	144	139	136	145	131	135	157	124	130	144	137	136	146	127	134	158	124	126
129	135	132	132	123	132	149	105	127	129	134	135	132	118	131	157	105	122	130	130	134	134	112	130	158	105	114
109	129	127	114	112	128	144	86	122	110	128	131	116	105	126	156	87	115	111	122	130	118	96	124	158	87	101
88	124	122	94	100	123	138	67	117	89	122	128	96	91	121	155	68	108	91	114	126	99	79	119	157	68	89
68	119	117	74	90	119	132	49	113	68	116	125	77	79	117	155	51	101	70	107	123	80	63	114	157	51	78
48	116	116	55	80	117	125	32	108	48	114	125	58	67	114	154	34	95	50	102	122	62	49	111	157	34	67
192	128	123	202	181	115	145	169	138	193	133	116	177	176	116	145	169	146	195	145	115	158	171	115	146	169	152
175	126	121	182	161	116	144	154	132	176	129	116	165	157	115	144	154	137	177	138	116	153	154	116	144	154	142
158	124	119	163	141	116	143	140	126	159	125	116	154	140	117	143	140	129	160	129	116	148	140	118	143	140	131
142	126	120	142	126	120	142	126	120	142	126	120	142	126	120	142	126	120	142	126	120	142	126	120	142	126	120
128	122	117	129	116	117	137	107	114	128	121	119	130	113	117	141	107	112	128	119	118	130	110	116	142	107	108
107	116	111	110	104	112	132	88	108	108	115	114	111	100	111	141	88	104	109	111	113	113	93	109	142	88	95
87	110	106	91	93	107	127	68	103	87	109	110	93	86	105	140	69	96	89	103	109	95	77	103	141	69	82
68	105	101	73	82	103	119	50	97	67	103	108	75	73	101	139	52	89	69	95	105	78	61	98	141	52	70
49	102	99	54	72	100	111	32	92	48	99	107	57	61	98	138	35	82	51	90	104	61	47	95	140	35	60
191	110	104	203	179	92	130	164	125	192	116	93	171	171	93	130	164	136	196	131	92	147	166	94	131	164	145
175	107	101	184	159	93	129	149	119	176	112	93	161	152	93	130	149	128	178	124	93	142	150	95	129	149	135
159	105	99	166	139	93	128	135	114	160	108	94	150	136	95	129	135	120	162	116	93	137	135	97	129	135	124
143	107	100	147	122	96	127	121	108	143	108	98	138	122	98	128	121	111	144	112	97	132	122	99	128	122	113
126	108	101	126	108	101	126	108	101	126	108	101	126	108	101	126	108	101	126	108	101	126	108	101	126	108	101
106	102	95	107	96	95	119	89	94	106	102	97	108	94	95	125	89	93	106	100	96	108	91	94	125	89	88
86	96	89	89	85	90	112	69	87	86	95	93	90	81	89	123	71	84	87	92	92	91	74	88	124	71	74
67	91	85	71	74	86	104	51	81	67	89	90	73	67	84	121	53	76	69	84	88	75	59	82	124	53	62
48	88	82	53	64	83	97	33	76	48	86	89	55	56	81	120	36	69	50	78	87	58	45	78	122	36	52
190	90	84	204	178	69	109	158	111	191	99	70	164	166	69	111	158	126	195	118	69	135	162	72	112	159	137
175	88	81	185	157	70	108	143	105	176	95	70	155	148	70	109	144	117	179	111	70	131	146	74	110	144	126
159	87	79	168	137	69	108	128	98	160	92	71	144	132	72	108	129	107	162	103	70	126	131	75	109	129	114
143	88	80	150	119	71	106	115	92	144	91	74	134	118	75	107	115	98	146	98	73	119	116	76	107	116	103
126	89	80	131	105	76	105	102	85	127	91	77	120	104	77	105	102	88	128	95	77	111	103	77	105	102	91
103	89	79	103	89	79	103	89	79	103	89	79	103	89	79	103	89	79	103	89	79	103	89	79	103	89	79
85	83	73	86	78	73	97	70	71	85	83	75	87	75	73	103	70	69	85	81	74	87	72	72	104	70	65
66	78	68	69	66	69	91	51	65	66	77	72	70	62	68	101	53	62	67	73	71	72	57	66	103	53	54
48	74	65	52	57	65	84	34	60	48	73	70	53	51	63	100	36	56	49	67	68	55	42	62	102	36	44
189	71	64	203	177	49	89	152	96	190	82	50	158	163	50	91	153	114	194	105	49	122	158	53	92	154	128
174	70	62	185	156	50	88	137	89	175	79	51	148	146	50	89	137	105	178	98	50	117	142	53	90	138	117
159	69	60	169	135	49	87	122	83	160	76	51	139	129	52	88	123	95	163	91	50	111	126	53	88	123	105
143	70	60	152	117	50	86	109	76	144	75	53	129	115	54	87	109	86	146	86	52	105	112	54	87	110	93
126	71	60	134	102	53	86	96	69	127	74	55	114	100	54	86	96	76	129	81	55	98	97	55	86	96	81
104	71	58	110	86	55	85	83	63	105	72	56	99	85	56	85	83	66	107	76	56	91	84	56	85	83	68
83	71	58	83	71	58	83	71	58	83	71	58	83	71	58	83	71	58	83	71	58	83	71	58	83	71	58
65	65	54	67	60	54	77	52	53	66	64	55	67	58	53	82	53	51	66	63	55	68	55	53	83	53	47
47	61	50	49	50	51	71	35	47	47	60	53	50	46	50	81	36	44	48	57	52	51	40	48	83	36	36
188	53	48	202	176	31	70	147	82	189	66	32	151	162	32	71	147	103	192	93	31	107	155	33	71	148	120
173	53	46	185	155	31	69	131	75	174	63	32	142	144	32	70	131	94	177	86	31	102	138	34	70	132	108
158	52	44	169	134	31	68	117	68	159	60	32	133	127	33	69	117	84	162	79	31	96	122	34	69	117	96
142	53	43	153	116	31	68	103	62	143	59	34	121	112	34	68	104	74	146	74	33	91	107	35	68	104	84
125	54	43	136	101	34	67	90	56	127	59	35	108	97	35	67	90	64	130	69	35	85	93	36	67	91	71
104	53	41	115	85	35	66	77	51	106	57	37	94	82	36	66	78	56	109	64	36	78	79	37	66	78	60
84	53	40	90	68	37	65	65	45	85	55	38	80	67	38	65	65	48	86	58	38	72	65	38	66	65	50
64	53	40	64	53	40	64	53	40	64	53	40	64	53	40	64	53	40	64	53	40	64	53	40	64	53	40
46	48	36	47	43	36	58	35	34	46	48	38	47	41	36	63	36	32	46	46	37	48	38	35	64	36	30
187	35	32	200	176	19	52	143	69	187	50	20	143	161	20	53	143	94	190	81	19	91	153	20	52	145	113
172	35	30	183	154	19	51	127	62	172	48	20	134	143	20	52	127	84	176	74	19	86	134	21	52	128	101
157	35	29	168	133	19	50	113	57	158	46	20	125	125	21	51	113	74	161	67	19	81	118	21	51	114	89
141	36	28	153	115	19	50	99	51	142	44	21	113	110	21	51	99	64	145	62	20	76	103	21	50	100	77
124	36	27	137	100	20	49	86	45	126	43	22	100	94	21	49	87	56	129	58	21	71	89	22	49	87	64
104	36	27	117	83	21	48	73	39	106	41	22	87	79	21	48	73	47	109	52	22	65	75	22	48	73	53
84	36	26	93	67	22	48	60	33	85	39	23	74	63	22	47	60	38	88	46	22	59	61	23	47	60	43
64	36	25	70	50	23	45	48	29	65	37	24	59	49	24	46	48	31	66	41	24	51	49	24	46	48	32
43	36	25	43	36	25	43	36	25	43	36	25	43	36	25	43	36	25	43	36	25	43	36	25	43	36	25

% olv'*_8bit, 9x9x9 grid

193	189	182	193	189	182	193	189	182	43	36	25	43	36	25	43	36	25			
178	178	177	181	166	174	192	169	165	64	53	40	55	45	32	193	189	182			
163	166	171	170	142	166	192	149	149	83	71	58	65	54	41	187	35	32			
149	155	167	159	118	158	191	128	134	103	89	79	75	63	51	48	149	147			
134	146	164	147	99	154	191	109	118	126	108	101	86	73	60	200	176	19			
116	137	161	135	80	151	190	90	102	142	126	120	97	83	71	55	97	150			
96	127	157	119	61	147	190	71	86	158	145	138	108	93	83	52	143	69			
74	119	154	101	43	144	189	52	71	175	167	159	120	103	95	149	29	143			
52	112	153	83	25	143	189	34	57	193	189	182	130	113	107						
195	179	158	176	182	159	177	182	174	43	36	25	139	122	117						
175	167	159	175	167	159	175	167	159	64	53	40	148	132	126						
161	155	154	164	143	151	175	147	144	83	71	58	156	142	136						
146	145	151	153	121	145	175	126	128	103	89	79	164	153	147						
133	136	148	142	101	141	174	107	112	126	108	101	174	166	158						
114	127	145	130	82	137	175	88	96	142	126	120	183	178	170						
94	117	141	114	62	131	174	69	80	158	145	138	193	189	182						
73	108	138	97	44	127	174	51	65	175	167	159	43	36	25						
52	101	137	79	26	125	173	34	52	193	189	182	55	45	32						
197	169	137	159	174	139	162	174	165	43	36	25	65	54	41						
177	157	138	159	159	138	160	159	151	64	53	40	75	63	51						
158	145	138	158	145	138	158	145	138	83	71	58	86	73	60						
144	135	136	148	123	133	158	124	122	103	89	79	97	83	71						
131	126	133	137	104	128	158	105	106	126	108	101	108	93	83						
113	117	129	125	84	122	159	86	90	142	126	120	120	103	95						
92	108	124	108	63	116	158	68	73	158	145	138	130	113	107						
72	98	121	92	45	111	158	51	60	175	167	159	139	122	117						
52	91	120	76	27	108	157	34	46	193	189	182	148	132	126						
199	159	115	143	170	120	146	169	158	43	36	25	156	142	136						
179	147	116	143	154	120	144	154	146	64	53	40	164	153	147						
161	134	116	142	140	120	143	140	133	83	71	58	174	166	158						
142	126	120	142	126	120	142	126	120	103	89	79	183	178	170						
129	117	118	132	106	115	142	107	104	126	108	101	193	189	182						
109	108	113	118	85	108	142	88	87	142	126	120	43	36	25						
90	98	108	102	64	101	142	69	70	158	145	138	55	45	32						
71	89	104	87	46	96	142	52	56	175	167	159	65	54	41						
52	81	102	72	28	92	141	35	42	193	189	182	75	63	51						
199	150	92	126	164	100	131	165	153				86	73	60						
181	138	93	126	149	100	130	150	141				97	83	71						
163	125	93	127	135	101	129	135	128				108	93	83						
145	116	96	126	121	101	128	122	115				120	103	95						
126	108	101	126	108	101	126	108	101				130	113	107						
107	98	96	111	87	94	125	89	84				139	122	117						
88	88	91	96	66	85	125	70	66				148	132	126						
70	79	87	81	48	80	124	53	52				156	142	136						
51	71	85	68	29	75	124	36	38				164	153	147						
199	141	68	105	159	78	112	159	147				174	166	158						
181	129	69	105	143	78	110	144	134				183	178	170						
165	116	69	105	128	78	109	129	121				193	189	182						
147	107	72	105	115	78	107	116	107				43	36	25						
129	99	77	104	102	78	105	102	93				55	45	32						
103	89	79	103	89	79	103	89	79				65	54	41						
86	79	74	90	68	71	104	70	61				75	63	51						
68	70	70	76	49	65	104	53	48				86	73	60						
50	62	66	63	31	59	104	36	33				97	83	71						
198	133	49	84	154	58	91	155	140				108	93	83						
181	120	49	85	137	58	90	138	127				120	103	95						
165	108	49	85	122	57	88	124	113				130	113	107						
149	98	51	85	109	57	87	110	99				139	122	117						
131	90	54	85	96	57	86	96	85				148	132	126						
108	80	56	84	83	58	85	83	71				156	142	136						
83	71	58	83	71	58	83	71	58				164	153	147						
66	61	54	70	51	52	84	53	44				174	166	158						
48	54	52	56	32	46	84	36	30				183	178	170						
197	124	31	64	150	41	70	149	134				193	189	182						
180	113	31	65	132	41	69	132	120												
165	101	31	65	117	40	68	118	107												
149	91	32	66	104	40	68	104	93												
133	82	34	66	90	39	67	91	78												
111	72	36	66	77	39	66	78	64												
88	62	37	65	64	39	66	65	52												
64	53	40	64	53	40	64	53	40												
46	45	37	50	34	34	64	36	27												
194	117	19	45	148	27	51	146	130												
179	105	19	46	129	27	50	129	116												
164	94	19	46	115	26	50	115	102												
149	84	20	47	100	26	50	101	88												
133	75	21	46	87	25	49	87	73												
112	64	21	46	73	25	48	74	59												
90	54	22	46	60	25	47	61	47												
68	45	23	44	48	25	46	48	34												
43	36	25	43	36	25	43	36	25												

% cmyn'*_8bit, 9x9x9 grid

| | | |

% cmyn'*_8bit, 9x9x9 grid

62 66 73 0	62 66 73 0	62 66 73 0	212 219 230 0	212 219 230 0	212 219 230 0			
77 77 78 0	74 89 81 0	63 86 90 0	191 202 215 0	200 210 223 0	62 66 73 0			
92 89 84 0	85 113 89 0	63 106 106 0	172 184 197 0	190 201 214 0	68 220 223 0			
106 100 88 0	96 137 97 0	64 127 121 0	152 166 176 0	180 192 204 0	207 106 108 0			
121 109 91 0	108 156 101 0	64 146 137 0	129 147 154 0	169 182 195 0	55 79 236 0			
139 118 94 0	120 175 104 0	65 165 153 0	113 129 135 0	158 172 184 0	200 158 105 0			
159 128 98 0	136 194 108 0	65 184 169 0	97 110 117 0	147 162 172 0	203 112 186 0			
181 136 101 0	154 212 111 0	66 203 184 0	80 88 96 0	135 152 160 0	106 226 112 0			
203 143 102 0	172 230 112 0	66 221 198 0	62 66 73 0	125 142 148 0				
60 76 97 0	79 73 96 0	78 73 81 0	212 219 230 0	116 133 138 0				
80 88 96 0	80 88 96 0	80 88 96 0	191 202 215 0	107 123 129 0				
94 100 101 0	91 112 104 0	80 108 111 0	172 184 197 0	99 113 119 0				
109 110 104 0	102 134 110 0	80 129 127 0	152 166 176 0	91 102 108 0				
122 119 107 0	113 154 114 0	81 148 143 0	129 147 154 0	81 89 97 0				
141 128 110 0	125 173 118 0	80 167 159 0	113 129 135 0	72 77 85 0				
161 138 114 0	141 193 124 0	81 186 175 0	97 110 117 0	62 66 73 0				
182 147 117 0	158 211 128 0	81 204 190 0	80 88 96 0	212 219 230 0				
203 154 118 0	176 229 130 0	82 221 203 0	62 66 73 0	200 210 223 0				
58 86 118 0	96 81 116 0	93 81 90 0	212 219 230 0	190 201 214 0				
78 98 117 0	96 96 117 0	95 96 104 0	191 202 215 0	180 192 204 0				
97 110 117 0	97 110 117 0	97 110 117 0	172 184 197 0	169 182 195 0				
111 120 119 0	107 132 122 0	97 131 133 0	152 166 176 0	158 172 184 0				
124 129 122 0	118 151 127 0	97 150 149 0	129 147 154 0	147 162 172 0				
142 138 126 0	130 171 133 0	96 169 165 0	113 129 135 0	135 152 160 0				
163 147 131 0	147 192 139 0	97 187 182 0	97 110 117 0	125 142 148 0				
183 157 134 0	163 210 144 0	97 204 195 0	80 88 96 0	116 133 138 0				
203 164 135 0	179 228 147 0	98 221 209 0	62 66 73 0	107 123 129 0				
56 96 140 0	112 85 135 0	109 86 97 0	212 219 230 0	99 113 119 0				
76 108 139 0	112 101 135 0	111 101 109 0	191 202 215 0	91 102 108 0				
94 121 139 0	113 115 135 0	112 115 122 0	172 184 197 0	81 89 97 0				
113 129 135 0	113 129 135 0	113 129 135 0	152 166 176 0	72 77 85 0				
126 138 137 0	123 149 140 0	113 148 151 0	129 147 154 0	62 66 73 0				
146 147 142 0	137 170 147 0	113 167 168 0	113 129 135 0	212 219 230 0				
165 157 147 0	153 191 154 0	113 186 185 0	97 110 117 0	200 210 223 0				
184 166 151 0	168 209 159 0	113 203 199 0	80 88 96 0	190 201 214 0				
203 174 153 0	183 227 163 0	114 220 213 0	62 66 73 0	180 192 204 0				
56 105 163 0	129 91 155 0	124 90 102 0		169 182 195 0				
74 117 162 0	129 106 155 0	125 105 114 0		158 172 184 0				
92 130 162 0	128 120 154 0	126 120 127 0		147 162 172 0				
110 139 159 0	129 134 154 0	127 133 140 0		135 152 160 0				
129 147 154 0	129 147 154 0	129 147 154 0		125 142 148 0				
148 157 159 0	144 168 161 0	130 166 171 0		116 133 138 0				
167 167 164 0	159 189 170 0	130 185 189 0		107 123 129 0				
185 176 168 0	174 207 175 0	131 202 203 0		99 113 119 0				
204 184 170 0	187 226 180 0	131 219 217 0		91 102 108 0				
56 114 187 0	150 96 177 0	143 96 108 0		81 89 97 0				
74 126 186 0	150 112 177 0	145 111 121 0		72 77 85 0				
90 139 186 0	150 127 177 0	146 126 134 0		62 66 73 0				
108 148 183 0	150 140 177 0	148 139 148 0		212 219 230 0				
126 156 178 0	151 153 177 0	150 153 162 0		200 210 223 0				
152 166 176 0	152 166 176 0	152 166 176 0		190 201 214 0				
169 176 181 0	165 187 184 0	151 185 194 0		180 192 204 0				
187 185 185 0	179 206 190 0	151 202 207 0		169 182 195 0				
205 193 189 0	192 224 196 0	151 219 222 0		158 172 184 0				
57 122 206 0	171 101 197 0	164 100 115 0		147 162 172 0				
74 135 206 0	170 118 197 0	165 117 128 0		135 152 160 0				
90 147 206 0	170 133 198 0	167 131 142 0		125 142 148 0				
106 157 204 0	170 146 198 0	168 145 156 0		116 133 138 0				
124 165 201 0	170 159 198 0	169 159 170 0		107 123 129 0				
147 175 199 0	171 172 197 0	170 172 184 0		99 113 119 0				
172 184 197 0	172 184 197 0	172 184 197 0		91 102 108 0				
189 194 201 0	185 204 203 0	171 202 211 0		81 89 97 0				
207 201 203 0	199 223 209 0	171 219 225 0		72 77 85 0				
58 131 224 0	191 105 214 0	185 106 121 0		62 66 73 0				
75 142 224 0	190 123 214 0	186 123 135 0						
90 154 224 0	190 138 215 0	187 137 148 0						
106 164 223 0	189 151 215 0	187 151 162 0						
122 173 221 0	189 165 216 0	188 164 177 0						
144 183 219 0	189 178 216 0	189 177 191 0						
167 193 218 0	190 191 216 0	189 190 203 0						
191 202 215 0	191 202 215 0	191 202 215 0						
209 210 218 0	205 221 221 0	191 219 228 0						
61 138 236 0	210 107 228 0	204 109 125 0						
76 150 236 0	209 126 228 0	205 126 139 0						
91 161 236 0	209 140 229 0	205 140 153 0						
106 171 235 0	208 155 229 0	205 154 167 0						
122 180 234 0	209 168 230 0	206 168 182 0						
143 191 234 0	209 182 230 0	207 181 196 0						
165 201 233 0	209 195 230 0	208 194 208 0						
187 210 232 0	211 207 230 0	209 207 221 0						
212 219 230 0	212 219 230 0	212 219 230 0						