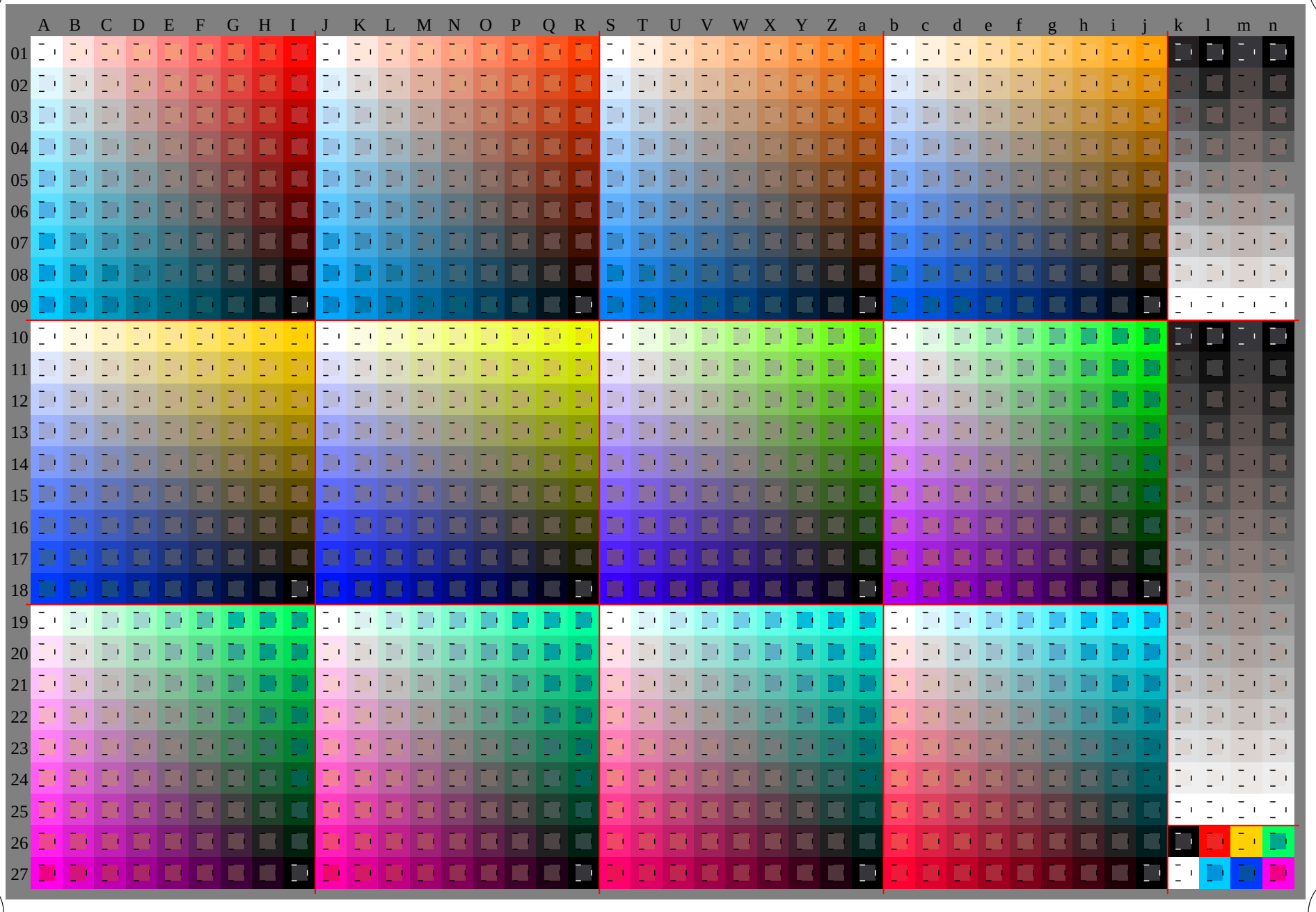

TUB registration: 20100101-JE23/JE23L0FP.PDF /.PS
application for evaluation and measurement of printer or monitor systems, Yr=2.5, XYZ

TUB material: code=rha4ta

See original or copy: http://web.me.com/klaus.richter/JE23/JE23L0FP.PDF /.PS
Technical information: http://www.ps.bam.de V 2.1, io=1,, Cx=0; cf1=1.00; nt=0.18; nx=1.0

TUB-test chart JE23; Relative Device Colour System O
D65: 1080 standard colours, separations and 23 data tables

input: *000n / w / nnn0 / www set...*
output: no change compared to input

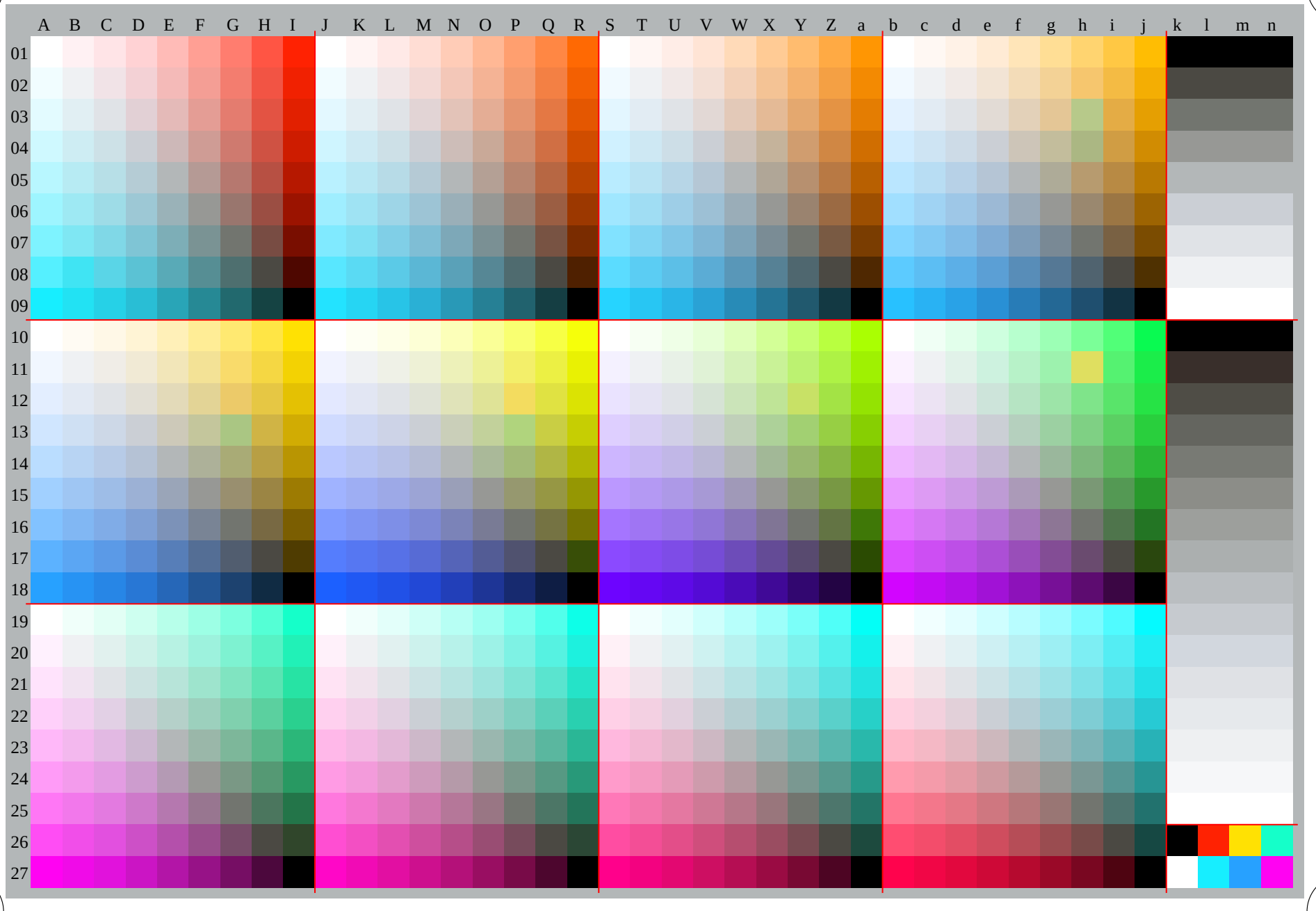

See original or copy: http://web.me.com/klaus.richter/JE23/JE23L0FP.PDF /.PS
Technical information: http://www.ps.bam.de V 2.1, io=1,, Cx=0; cf1=1.00; nt=0.18; nx=1.0

TUB registration: 20100101-JE23/JE23L0FP.PDF /.PS
application for evaluation and measurement of printer or monitor systems, Yr=2.5, XYZ
TUB material: code=rha4ta

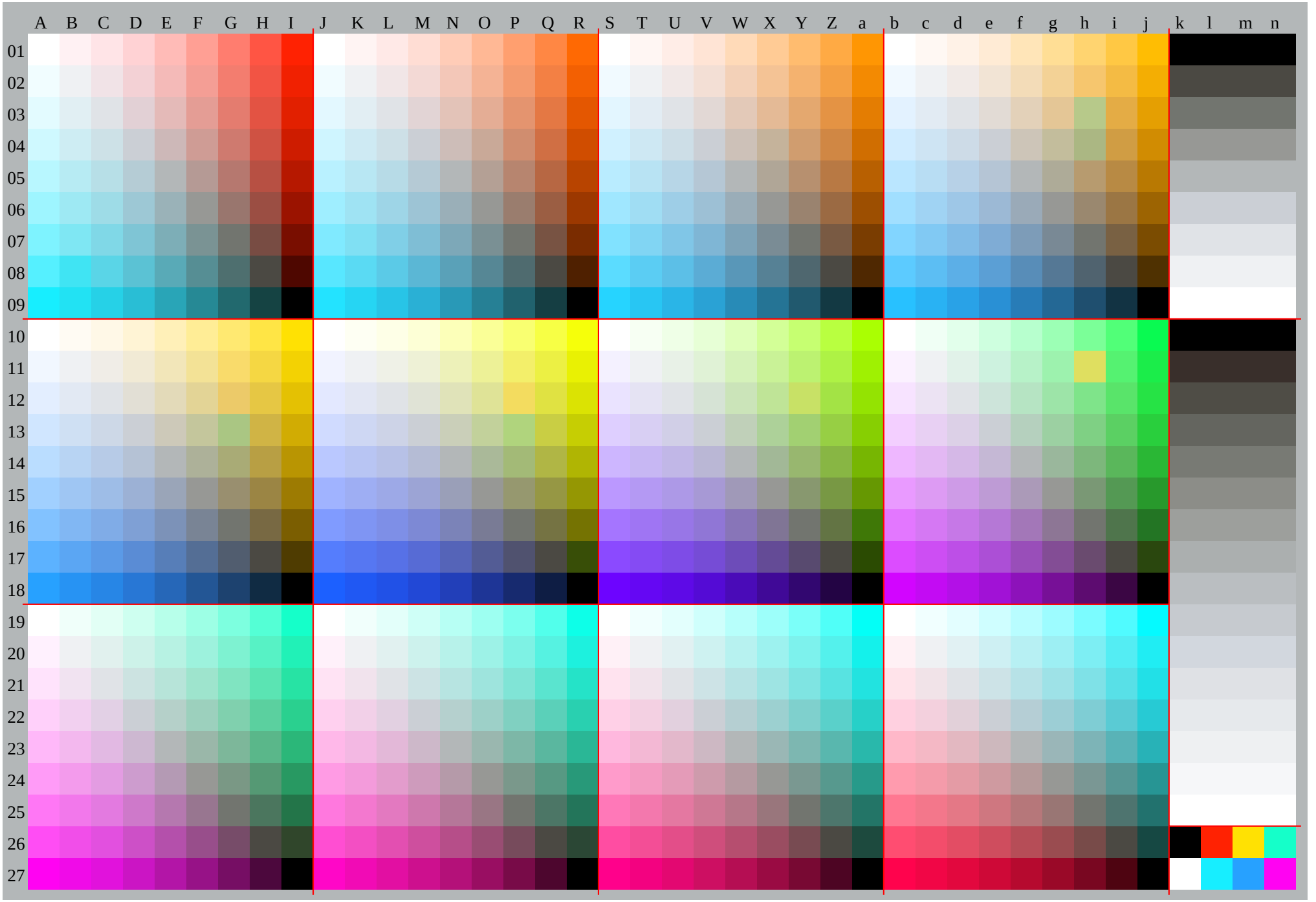
A B C D E F G H I J K L M N O P Q R S T U V W X Y Z a b c d e f g h i j k l m n
01 02 03 04 05 06 07 08 09 10 11 12 13 14 15 16 17 18 19 20 21 22 23 24 25 26 27

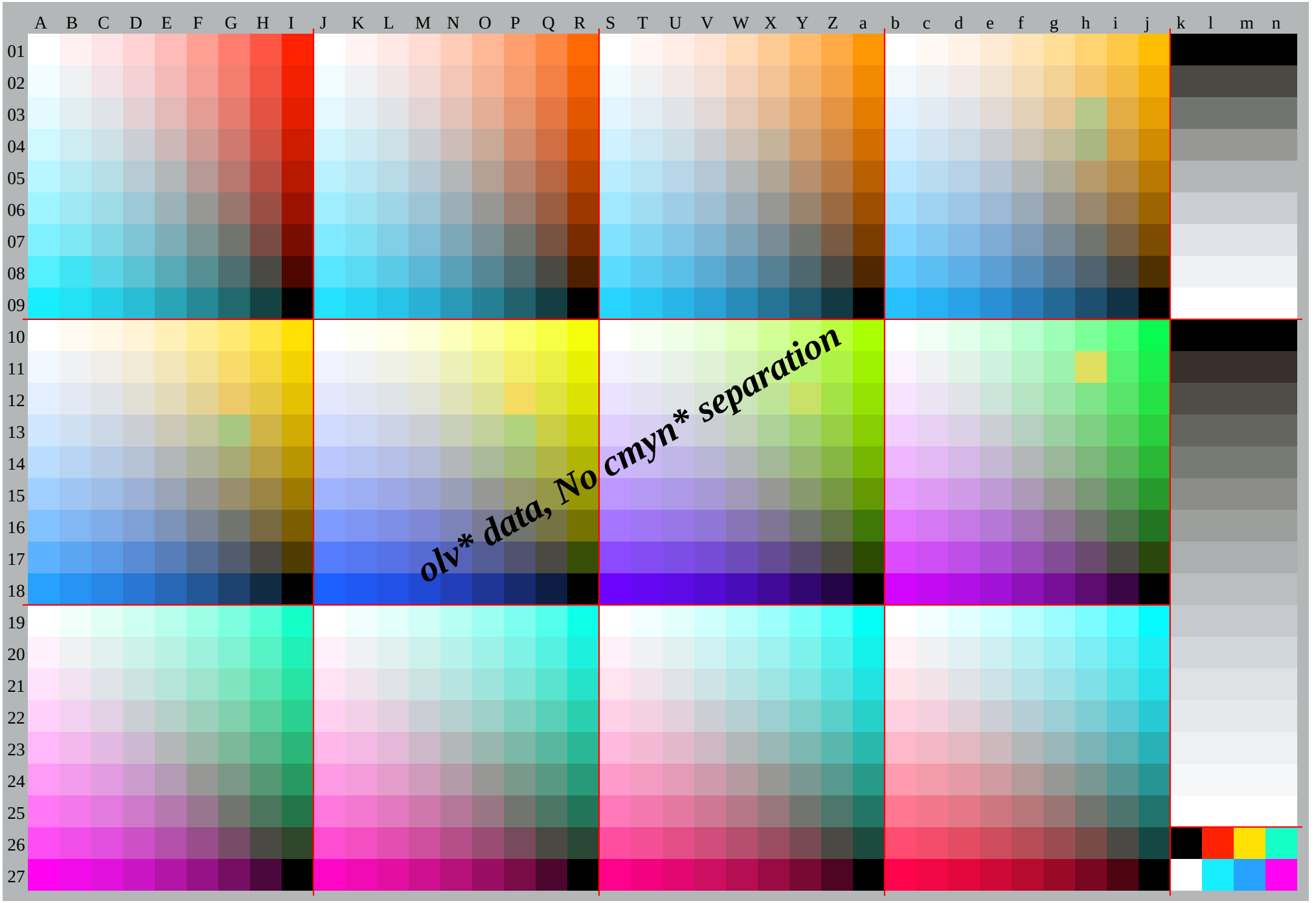
A B C D E F G H I J K L M N O P Q R S T U V W X Y Z a b c d e f g h i j k l m n
01 02 03 04 05 06 07 08 09 10 11 12 13 14 15 16 17 18 19 20 21 22 23 24 25 26 27
olv* data, No cmyn* separation

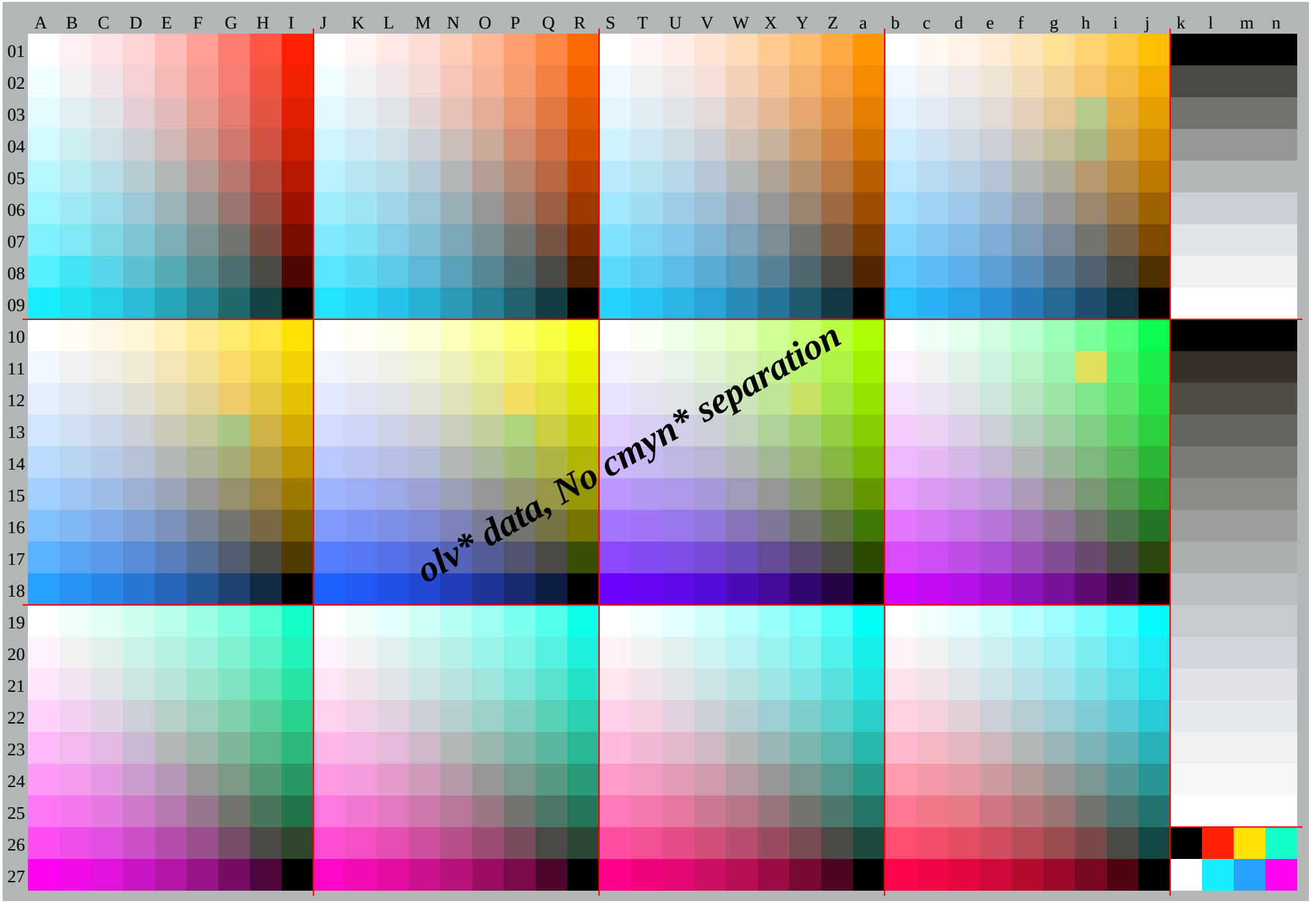
A B C D E F G H I J K L M N O P Q R S T U V W X Y Z a b c d e f g h i j k l m n
01 02 03 04 05 06 07 08 09 10 11 12 13 14 15 16 17 18 19 20 21 22 23 24 25 26 27
olv* data, No cmyn* separation

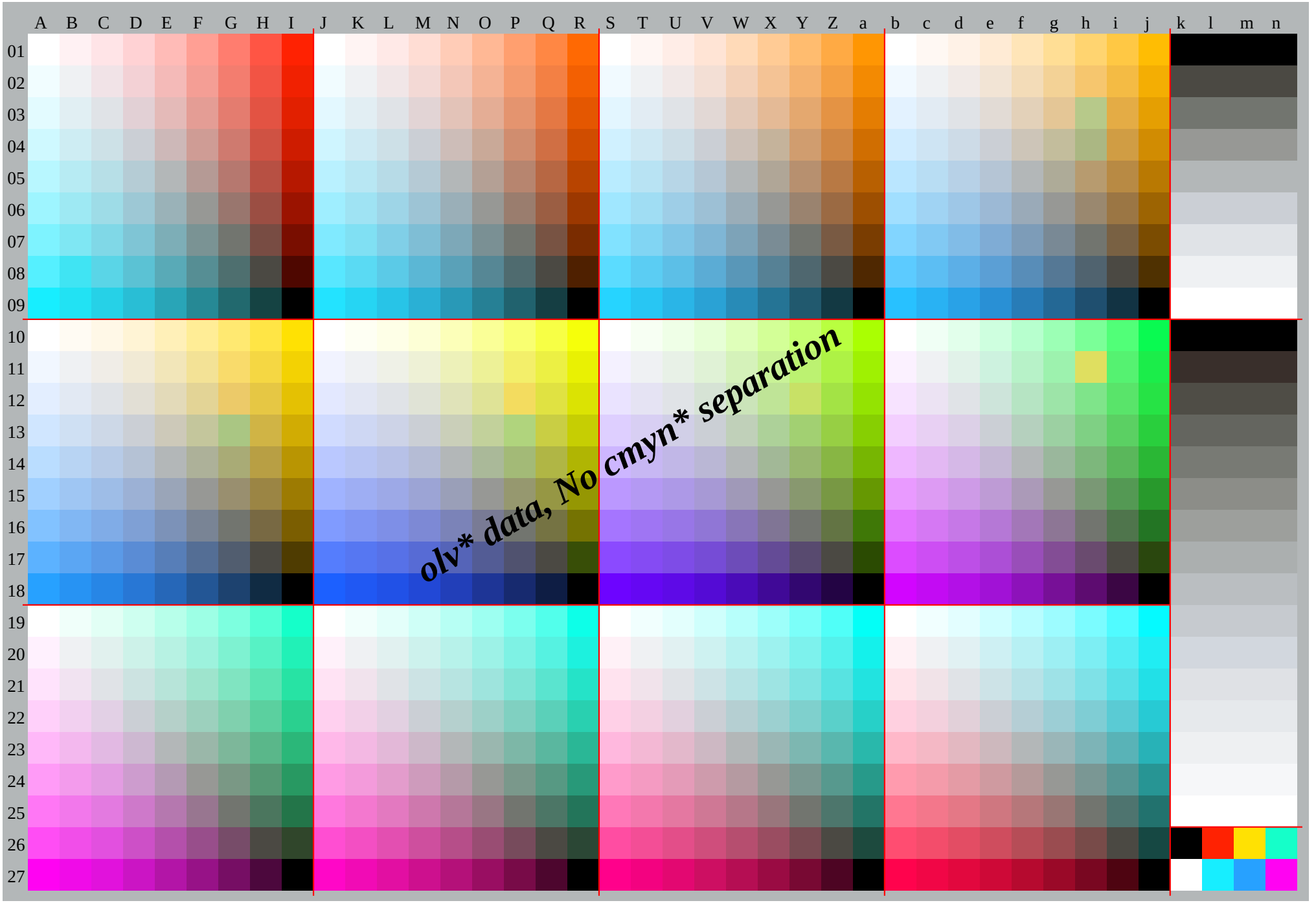
A B C D E F G H I J K L M N O P Q R S T U V W X Y Z a b c d e f g h i j k l m n
01 02 03 04 05 06 07 08 09 10 11 12 13 14 15 16 17 18 19 20 21 22 23 24 25 26 27
olv* data, No cmyn* separation

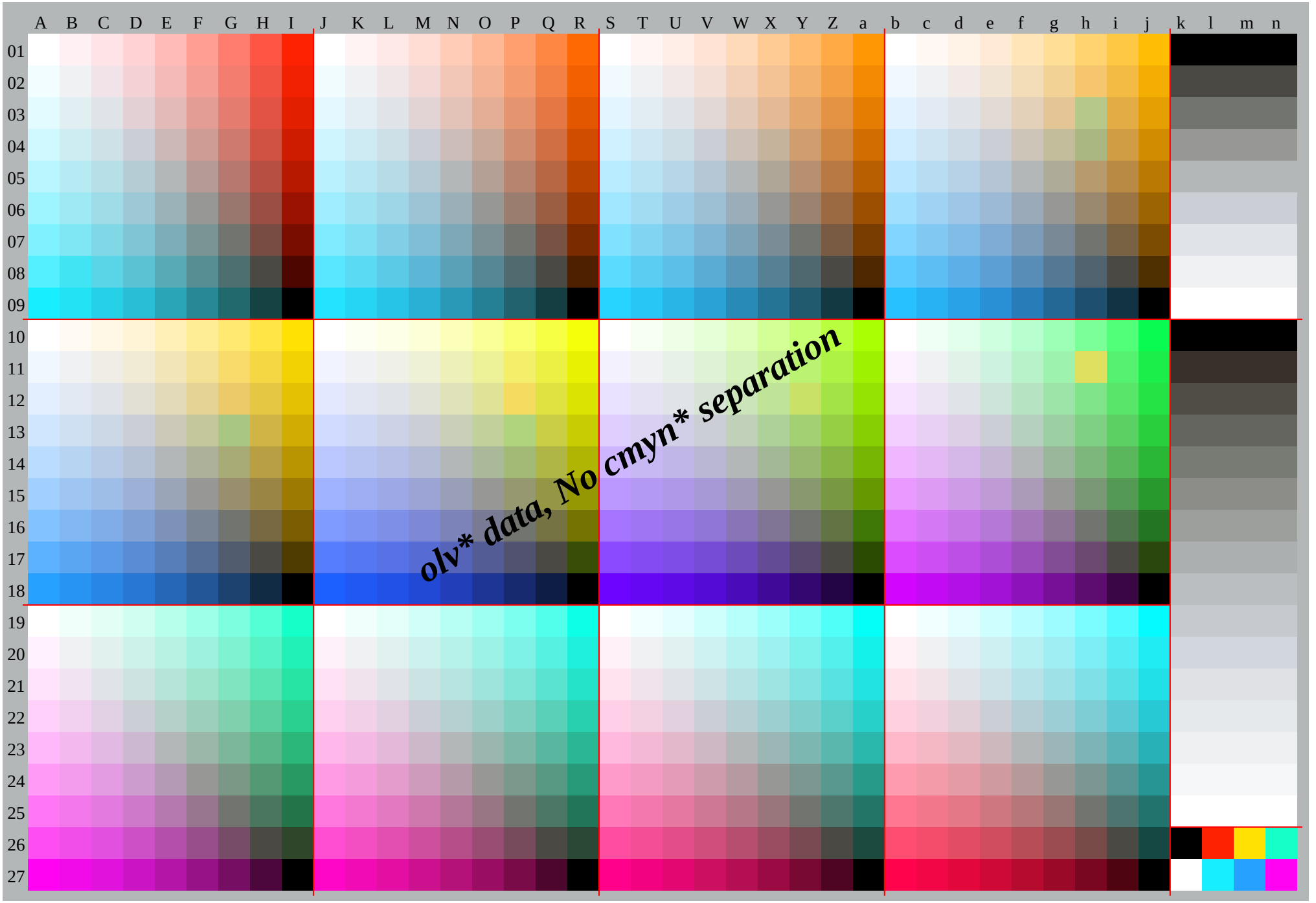
A B C D E F G H I J K L M N O P Q R S T U V W X Y Z a b c d e f g h i j k l m n
01 02 03 04 05 06 07 08 09 10 11 12 13 14 15 16 17 18 19 20 21 22 23 24 25 26 27
olv* data, No cmyn* separation

	A	B	C	D	E	F	G	H	I	J	K	L	M	N	O	P	Q	R	S	T	U	V	W	X	Y	Z	a	b	c	d	e	f	g	h	i	j	k	***lab*olv****
01	1.0	1.0	1.0	1.0	1.0	1.0	1.0	1.0	1.0	1.0	1.0	1.0	1.0	1.0	1.0	1.0	1.0	1.0	1.0	1.0	1.0	1.0	1.0	1.0	1.0	1.0	1.0	1.0	1.0	1.0	1.0	1.0	1.0	1.0	1.0	1.0	0.0	0.0	0.0	0.0
	1.0	0.880	.760	.640	.510	.390	.270	.150	.031	1.0	0.9	0.810	.710	.610	.520	.420	.320	.231	1.0	0.930	.860	.790	.710	.640	.570	.5	0.431	1.0	0.950	.910	.860	.810	.770	.720	.680	.630	0.0	0.0	0.0
	1.0	0.880	.750	.630	.5	0.380	.250	.130	.0	1.0	0.880	.750	.630	.5	0.380	.250	.130	.0	1.0	0.880	.750	.630	.5	0.380	.250	.130	.0	1.0	0.880	.750	.630	.5	0.380	.250	.130	.0	0.0	0.0	0.0
02	0.880	.880	.880	.880	.880	.880	.880	.880	.880	.880	.880	.880	.880	.880	.880	.880	.880	.880	.880	.880	.880	.880	.880	.880	.880	.880	.880	.880	.880	.880	.880	.880	.880	.880	.880	.880	.130	.130	.130	.13
	0.980	.880	.750	.630	.510	.390	.270	.150	.020	.960	.880	.780	.680	.590	.490	.390	.3	0.2	0.940	.880	.8	0.730	.660	.590	.520	.450	.380	.920	.880	.830	.780	.740	.690	.640	.6	0.550	.130	.130	.130	.13
	1.0	0.880	.750	.630	.5	0.380	.250	.130	.0	1.0	0.880	.750	.630	.5	0.380	.250	.130	.0	1.0	0.880	.750	.630	.5	0.380	.250	.130	.0	1.0	0.880	.750	.630	.5	0.380	.250	.130	.0	0.130	.130	.130	.13
03	0.750	.750	.750	.750	.750	.750	.750	.750	.750	.750	.750	.750	.750	.750	.750	.750	.750	.750	.750	.750	.750	.750	.750	.750	.750	.750	.750	.750	.750	.750	.750	.750	.750	.750	.750	.750	.250	.250	.250	.25
	0.950	.850	.750	.630	.510	.390	.260	.140	.020	.910	.830	.750	.650	.560	.460	.360	.270	.170	.880	.810	.750	.680	.610	.540	.460	.390	.320	.840	.8	0.750	.7	0.660	.610	.560	.520	.470	.250	.250	.250	.25
	1.0	0.880	.750	.630	.5	0.380	.250	.130	.0	1.0	0.880	.750	.630	.5	0.380	.250	.130	.0	1.0	0.880	.750	.630	.5	0.380	.250	.130	.0	1.0	0.880	.750	.630	.5	0.380	.250	.130	.0	0.250	.250	.250	.25
04	0.630	.630	.630	.630	.630	.630	.630	.630	.630	.630	.630	.630	.630	.630	.630	.630	.630	.630	.630	.630	.630	.630	.630	.630	.630	.630	.630	.630	.630	.630	.630	.630	.630	.630	.630	.630	.380	.380	.380	.38
	0.930	.830	.730	.630	.5	0.380	.260	.140	.020	.870	.790	.710	.630	.530	.430	.340	.240	.140	.820	.750	.690	.630	.550	.480	.410	.340	.270	.760	.720	.670	.630	.580	.530	.490	.440	.390	.380	.380	.380	.38
	1.0	0.880	.750	.630	.5	0.380	.250	.130	.0	1.0	0.880	.750	.630	.5	0.380	.250	.130	.0	1.0	0.880	.750	.630	.5	0.380	.250	.130	.0	1.0	0.880	.750	.630	.5	0.380	.250	.130	.0	0.380	.380	.380	.38
05	0.5	0.5	0.5	0.5	0.5	0.5	0.5	0.5	0.5	0.5	0.5	0.5	0.5	0.5	0.5	0.5	0.5	0.5	0.5	0.5	0.5	0.5	0.5	0.5	0.5	0.5	0.5	0.5	0.5	0.5	0.5	0.5	0.5	0.5	0.5	0.5	0.5	0.5	0.5	0.5
	0.9	0.8	0.7	0.6	0.5	0.380	.260	.140	.010	.830	.750	.660	.580	.5	0.4	0.310	.210	.110	.760	.690	.630	.560	.5	0.430	.360	.290	.210	.690	.640	.590	.550	.5	0.450	.410	.360	.310	.5	0.5	0.5	0.5
	1.0	0.880	.750	.630	.5	0.380	.250	.130	.0	1.0	0.880	.750	.630	.5	0.380	.250	.130	.0	1.0	0.880	.750	.630	.5	0.380	.250	.130	.0	1.0	0.880	.750	.630	.5	0.380	.250	.130	.0	0.5	0.5	0.5	0.5
06	0.380	.380	.380	.380	.380	.380	.380	.380	.380	.380	.380	.380	.380	.380	.380	.380	.380	.380	.380	.380	.380	.380	.380	.380	.380	.380	.380	.380	.380	.380	.380	.380	.380	.380	.380	.380	.630	.630	.630	.63
	0.880	.780	.680	.580	.480	.380	.250	.130	.010	.790	.7	0.620	.540	.460	.380	.280	.180	.090	.7	0.630	.570	.5	0.440	.380	.3	0.230	.160	.610	.560	.510	.470	.420	.380	.330	.280	.240	.630	.630	.630	.63
	1.0	0.880	.750	.630	.5	0.380	.250	.130	.0	1.0	0.880	.750	.630	.5	0.380	.250	.130	.0	1.0	0.880	.750	.630	.5	0.380	.250	.130	.0	1.0	0.880	.750	.630	.5	0.380	.250	.130	.0	0.630	.630	.630	.63
07	0.250	.250	.250	.250	.250	.250	.250	.250	.250	.250	.250	.250	.250	.250	.250	.250	.250	.250	.250	.250	.250	.250	.250	.250	.250	.250	.250	.250	.250	.250	.250	.250	.250	.250	.250	.250	.750	.750	.750	.75
	0.850	.750	.650	.550	.450	.350	.250	.130	.010	.740	.660	.580	.5	0.410	.330	.250	.150	.060	.640	.570	.510	.440	.380	.310	.250	.180	.110	.530	.480	.440	.390	.340	.3	0.250	.2	0.160	.750	.750	.750	.75
	1.0	0.880	.750	.630	.5	0.380	.250	.130	.0	1.0	0.880	.750	.630	.5	0.380	.250	.130	.0	1.0	0.880	.750	.630	.5	0.380	.250	.130	.0	1.0	0.880	.750	.630	.5	0.380	.250	.130	.0	0.750	.750	.750	.75
08	0.130	.130	.130	.130	.130	.130	.130	.130	.130	.130	.130	.130	.130	.130	.130	.130	.130	.130	.130	.130	.130	.130	.130	.130	.130	.130	.130	.130	.130	.130	.130	.130	.130	.130	.130	.130	.880	.880	.880	.88
	0.830	.730	.630	.530	.430	.330	.230	.130	.0	0.7	0.620	.540	.450	.370	.290	.210	.130	.030	.580	.510	.450	.380	.320	.250	.190	.130	.050	.450	.4	0.360	.310	.260	.220	.170	.130	.080	.880	.880	.880	.88
	1.0	0.880	.750	.630	.5	0.380	.250	.130	.0	1.0	0.880	.750	.630	.5	0.380	.250	.130	.0	1.0	0.880	.750	.630	.5	0.380	.250	.130	.0	1.0	0.880	.750	.630	.5	0.380	.250	.130	.0	0.880	.880	.880	.88
09	0.0	0.0	0.0	0.0	0.0	0.0	0.0	0.0	0.0	0.0	0.0	0.0	0.0	0.0	0.0	0.0	0.0	0.0	0.0	0.0	0.0	0.0	0.0	0.0	0.0	0.0	0.0	0.0	0.0	0.0	0.0	0.0	0.0	0.0	0.0	0.0	1.0	1.0	1.0	1.0
	0.8	0.7	0.6	0.5	0.4	0.3	0.2	0.1	0.0	0.660	.580	.490	.410	.330	.250	.160	.080	.0	0.510	.450	.390	.320	.260	.190	.130	.060	.0	0.370	.320	.280	.230	.190	.140	.090	.050	.0	1.0	1.0	1.0	1.0
	1.0	0.880	.750	.630	.5	0.380	.250	.130	.0	1.0	0.880	.750	.630	.5	0.380	.250	.130	.0	1.0	0.880	.750	.630	.5	0.380	.250	.130	.0	1.0	0.880	.750	.630	.5	0.380	.250	.130	.0	1.0	1.0	1.0	1.0
10	1.0	1.0	1.0	1.0	1.0	1.0	1.0	1.0	1.0	1.0	0.990	.980	.960	.950	.940	.930	.920	.9	1.0	0.920	.850	.770	.690	.610	.540	.460	.381	.0	0.880	.750	.630	.5	0.380	.250	.130	.0	0.0	0.0	0.0	0.0
	1.0	0.980	.960	.940	.910	.890	.870	.850	.831	1.0	1.0	1.0	1.0	1.0	1.0	1.0	1.0	1.0	1.0	1.0	1.0	1.0	1.0	1.0	1.0	1.0	1.0	1.0	1.0	1.0	1.0	1.0	1.0	1.0	1.0	1.0	0.0	0.0	0.0	0.0
	1.0	0.880	.750	.630	.5	0.380	.250	.130	.0	1.0	0.880	.750	.630	.5	0.380	.250	.130	.0	1.0	0.880	.750	.630	.5	0.380	.250	.130	.0	1.0	0.890	.770	.660	.540	.430	.310	.2	0.080	.0	0.0	0.0	0.0
11	0.880	.880	.880	.880	.880	.880	.880	.880	.880	.880	.880	.860	.850	.840	.830	.820	.8	0.790	.9	0.880	.8	0.720	.640	.570	.490	.410	.330	.960	.880	.750	.630	.5	0.380	.250	.130	.0	0.070	.070	.070	.07
	0.9	0.880	.850	.830	.810	.790	.770	.750	.730	.880	.880	.880	.880	.880	.880	.880	.880	.880	.880	.880	.880	.880	.880	.880	.880	.880	.880	.880	.880	.880	.880	.880	.880	.880	.880	.880	.070	.070	.070	.07
	1.0	0.880	.750	.630	.5	0.380	.250	.130	.0	1.0	0.880	.750	.630	.5	0.380	.250	.130	.0	1.0	0.880	.750	.630	.5	0.380	.250	.130	.0	1.0	0.880	.760	.650	.530	.420	.3	0.190	.070	.070	.070	.07
12	0.750	.750	.750	.750	.750	.750	.750	.750	.750	.750	.750	.750	.740	.730	.710	.7	0.690	.680	.810	.780	.750	.670	.6	0.520	.440	.360	.290	.920	.840	.750	.630	.5	0.380	.250	.130	.0	0.130	.130	.130	.13
	0.810	.780	.750	.730	.710	.690	.660	.640	.620	.770	.760	.750	.750	.750	.750	.750	.750	.750	.750	.750	.750	.750	.750	.750	.750	.750	.750	.750	.750	.750	.750	.750	.750	.750	.750	.750	.130	.130	.130	.13
	1.0	0.880	.750	.630	.5	0.380	.250	.130	.0	1.0	0.880	.750	.630	.5	0.380	.250	.130	.0	1.0	0.880	.750	.630	.5	0.380	.250	.130	.0	1.0	0.880	.750	.640	.520	.410	.290	.180	.060	.130	.130	.130	.13
13	0.630	.630	.630	.630	.630	.630	.630	.630	.630	.630	.630	.630	.630	.610	.6	0.590	.580	.570	.710	.680	.650	.630	.550	.470	.390	.320	.240	.880	.8	0.710	.630	.5	0.380	.250	.130	.0	0.2	0.2	0.2	0.2
	0.710	.680	.650	.630	.6	0.580	.560	.540	.520	.650	.640	.630	.630	.630	.630	.630	.630	.630	.630	.630	.630	.630	.630	.630	.630	.630	.630	.630	.630	.630	.630	.630	.630	.630	.630	.630	.2	0.2	0.2	0.2
	1.0	0.880	.750	.630	.5	0.380	.250	.130	.0	1.0	0.880	.750	.630	.5	0.380	.250	.130	.0	1.0	0.880	.750	.630	.5	0.380	.250	.130	.0	1.0	0.880	.750	.630	.510	.4	0.280	.170	.050	.2	0.2	0.2	0.2
14	0.5	0.5	0.5	0.5	0.5	0.5	0.5	0.5	0.5	0.5	0.5	0.5	0.5	0.5	0.490	.480	.460	.450	.610	.590	.560	.530	.5	0.420	.350	.270	.190	.840	.760	.670	.590	.5	0.380	.250	.130	.0	0.270	.270	.270	.27
	0.610	.580	.560	.530	.5	0.480	.460	.440	.410	.540	.530	.520	.510	.5	0.5	0.5	0.5	0.5	0.5	0.5	0.5	0.5	0.5	0.5	0.5	0.5	0.5	0.5	0.5	0.5	0.5	0.5	0.5	0.5	0.5	0.5	0.270	.270	.270	.27
	1.0	0.880	.750	.630	.5	0.380	.250	.130	.0	1.0	0.880	.750	.630	.5	0.380	.250	.130	.0	1.0	0.880	.750	.630	.5	0.380	.250	.130	.0	1.0	0.880	.750	.630	.5	0.390	.270	.160	.040	.270	.270	.270	.27
15	0.380	.380	.380	.380	.380	.380	.380	.380	.380	.380	.380	.380	.380	.380	.380	.360	.350	.340	.520	.490	.460	.430	.4	0.380	.3	0.220	.140	.8	0.720	.630	.550	.460	.380	.250	.130	.0	0.330	.330	.330	.33
	0.520	.490	.460	.430	.4	0.380	.350	.330	.310	.420	.410	.4	0.390	.380	.380	.380	.380	.380	.380	.380	.380	.380	.380	.380	.380	.380	.380	.380	.380	.380	.380	.380	.380	.380	.380	.380	.330	.330	.330	.33
	1.0	0.880	.750	.630	.5	0.380	.250	.130	.0	1.0	0.880	.750	.630	.5	0.380	.250	.130	.0	1.0	0.880	.750	.630	.5	0.380	.250	.130	.0	1.0	0.880	.750	.630	.5	0.380	.260	.150	.030	.330	.330	.330	.33
16	0.250	.250	.250	.250	.250	.250	.250	.250	.250	.250	.250	.250	.250	.250	.250	.250	.240	.230	.420	.390	.360	.340	.310	.280	.250	.170	.1	0.760	.680	.590	.510	.420	.340	.250	.130	.0	.4	.4	.4	.4
	0.420	.390	.360	.330	.310	.280	.250	.230	.210	.310	.3	0.290	.280	.270	.260	.250	.250	.250	.250	.250	.250	.250	.250	.250	.250	.250	.250	.250	.250	.250	.250	.250	.250	.250	.250	.250	.4	.4	.4	.4
	1.0	0.880	.750	.630	.5	0.380	.250	.130	.0	1.0	0.880	.750	.630	.5	0.380	.250	.130	.0	1.0	0.880	.750	.630	.5	0.380	.250	.130	.0	1.0	0.880	.750	.630	.5	0.380	.250	.140	.020	.4	.4	.4	.4
17	0.130	.130	.130	.130	.130	.130	.130	.130	.130	.130	.130	.130	.130	.130	.130	.130	.130	.110	.320	.3	0.270	.240	.210	.180	.150	.130	.050	.720	.640	.550	.470	.380	.3	0.210	.130	.0	0.470	.470	.470	.47
	0.320	.290	.270	.240	.210	.180	.150	.130	.1	0.190	.180	.170	.160	.150	.140	.130	.130	.130	.130	.130	.130	.130	.130	.130	.130	.130	.130	.130	.130	.130	.130	.130	.130	.130	.130	.130	.470	.470	.470	.47
	1.0	0.880	.750	.630	.5	0.380	.250	.130	.0	1.0	0.880	.750	.630	.5	0.380	.250	.130	.0	1.0	0.880	.750	.630	.5	0.380	.250	.130	.0	1.0	0.880	.750	.630	.5	0.380	.250	.130	.010	.470	.470	.470	.47
18	0.0	0.0	0.0	0.0	0.0	0.0	0.0	0.0	0.0	0.0	0.0	0.0	0.0	0.0	0.0	0.0	0.0	0.0	0.230	.2	0.170	.140	.110	.090	.060	.030	.0	0.680	.6	0.510	.430	.340	.260	.170	.090	.0	0.530	.530	.530	.53
	0.230	.2	0.170	.140	.110	.080	.060	.030	.0	0.080	.070	.060	.050	.040	.030	.020	.010	.0	0.0	0.0	0.0	0.0	0.0	0.0	0.0	0.0	0.0	0.0	0.0	0.0	0.0	0.0	0.0	0.0	0.0	0.0	0.530	.530	.530	.53
	1.0	0.880	.750	.630	.5	0.380	.250	.130	.0	1.0	0.880	.750	.630	.5	0.380	.250	.130	.0	1.0	0.880	.750	.630	.5	0.380	.250	.130	.0	1.0	0.880	.750	.630	.5	0.380	.250	.130	.0	0.530	.530	.530	.53
19	1.0	0.880	.750	.630	.5	0.380	.250	.130	.0	1.0	0.880	.750	.630	.5	0.380	.250	.130	.0	1.0	0.880	.750	.630	.5	0.380	.250	.130	.0	1.0	0.880	.750	.630	.5	0.380	.250	.130	.0	.6	.6	.6	.6
	1.0	1.0	1.0	1.0	1.0	1.0	1.0	1.0	1.0	1.0	1.0	1.0	1.0	1.0	1.0	1.0	1.0	1.0	1.0	1.0	1.0	1.0	1.0	1.0	1.0	1.0	1.0	1.0	0.990	.990	.980	.970	.970	.960	.950	.950	.6	.6	.6	.6
	1.0	0.920	.850	.770	.690	.610	.540	.460	.381	.0	0.950	.9	0.860	.810	.760	.710	.660	.621	.0	1.0	0.980	.960	.940	.920	.910	.890	.870	.851	.0	1.0	1.0	1.0	1.0	1.0	1.0	1.0	.6	.6	.6	.6
20	1.0	0.880	.750	.630	.5	0.380	.250	.130	.0	1.0	0.880	.750	.630	.5	0.380	.250	.130	.0	1.0	0.880	.750	.630	.5	0.380	.250	.130	.0	1.0	0.880	.750	.630	.5	0.380	.250	.130	.0	0.670	.670	.670	.67
	0.880	.880	.880	.880	.880	.880	.880	.880	.880	.880	.880	.880	.880	.880	.880	.880	.880	.880	.880	.880	.880	.880	.880	.880	.880	.880	.880	.880	.880	.870	.860	.860	.850	.840	.840	.830	.670	.670	.670	.67
	0.990	.880	.8	0.720	.640	.570	.490	.410	.330	.960	.880	.830	.780	.730	.680	.630	.590	.540	.930	.880	.860	.840	.820	.8	0.780	.760	.740	.9	0.880	.880	.880	.880	.880	.880	.880	.880	.670	.670	.670	.67
21	1.0	0.880	.750	.630	.5	0.380	.250	.130	.0	1.0	0.880	.750	.630	.5	0.380	.250	.130	.0	1.0	0.880	.750	.630	.5	0.380	.250	.130	.0	1.0	0.880	.750	.630	.5	0.380	.250	.130	.0	0.730	.730	.730	.73
	0.750	.750	.750	.750	.750	.750	.750	.750	.750	.750	.750	.750	.750	.750	.750	.750	.750	.750	.750	.750	.750	.750	.750	.750	.750	.750	.750	.750	.750	.740	.740	.730	.720	.720	.710	.730	.730	.730	.730	.73
	0.980	.870	.750	.670	.6	0.520	.440	.360	.290	.920	.840	.750	.7	0.650	.610	.560	.510	.460	.860	.810	.750	.730	.710	.690	.670	.660	.640	.8	0.780	.750	.750	.750	.750	.750	.750	.730	.730	.730	.730	.73
22	1.0	0.880	.750	.630	.5	0.380	.250	.130	.0	1.0	0.880	.750	.630	.5	0.380	.250	.130	.0	1.0	0.880	.750	.630	.5	0.380	.250	.130	.0	1.0	0.880	.750	.630	.5	0.380	.250	.130	.0	0.8	0.8	0.8	0.8
	0.630	.630	.630	.630	.630	.630	.630	.630	.630	.630	.630	.630	.630	.630	.630	.630	.630	.630	.630	.630	.630	.630	.630	.630	.630	.630	.630	.630	.630	.630	.620	.610	.610	.6	0.590	.8	0.8	0.8	0.8	0.8
	0.970	.860	.740	.630	.550	.470	.390	.320	.240	.880	.8	0.710	.630	.580	.530	.480	.430	.380	.790	.740	.680	.630	.610	.590	.570	.550	.530	.7	0.680	.650	.630	.630	.630	.630	.630	.8	0.8	0.8	0.8	0.8
23	1.0	0.880	.750	.630	.5	0.380	.250	.130	.0	1.0	0.880	.750	.630	.5	0.380	.250	.130	.0	1.0	0.880	.750	.630	.5	0.380	.250	.130	.0	1.0	0.880	.750	.630	.5	0.380	.250	.130	.0	0.870	.870	.870	.87
	0.5	0.5	0.5	0.5	0.5	0.5	0.5	0.5	0.5	0.5	0.5	0.5	0.5	0.5	0.5	0.5	0.5	0.5	0.5	0.5	0.5	0.5	0.5	0.5	0.5	0.5	0.5	0.5	0.5	0.5	0.5	0.5	0.490	.490	.480	.470	.870	.870	.870	.87
	0.960	.850	.730	.620	.5	0.420	.350	.270	.190	.840	.760	.670	.590	.5	0.450	.4	0.360	.310	.720	.670	.610	.560	.5	0.480	.460	.440	.420	.6	0.580	.550	.530	.5	0.5	0.5	0.5	0.5	.870	.870	.870	.87
24	1.0	0.880	.750	.630	.5	0.380	.250	.130	.0	1.0	0.880	.750	.630	.5	0.380	.250	.130	.0	1.0	0.880	.750	.630	.5	0.380	.250	.130	.0	1.0	0.880	.750	.630	.5	0.380	.250	.130	.0	0.930	.930	.930	.93
	0.380	.380	.380	.380	.380	.380	.380	.380	.380	.380	.380	.380	.380	.380	.380	.380	.380	.380	.380	.380	.380	.380	.380	.380	.380	.380	.380	.380	.380	.380	.380	.380	.370	.360	.360	.930	.930	.930	.930	.93
	0.950	.840	.720	.610	.490	.380	.3	0.220	.140	.8	0.720	.630	.550	.460	.380	.330	.280	.230	.650	.6	0.540	.490	.430	.380	.360	.340	.320	.5	0.480	.450	.430	.4	0.380	.380	.380	.380	.930	.930	.930	.93
25	1.0	0.880	.750	.630	.5	0.380	.250	.130	.0	1.0	0.880	.750	.630	.5	0.380	.250	.130	.0	1.0	0.880	.750	.630	.5	0.380	.250	.130	.0	1.0	0.880	.750	.630	.5	0.380	.250	.130	.0	1.0	1.0	1.0	1.0
	0.250	.250	.250	.250	.250	.250	.250	.250	.250	.250	.250	.250	.250	.250	.250	.250	.250	.250	.250	.250	.250	.250	.250	.250	.250	.250	.250	.250	.250	.250	.250	.250	.250	.250	.240	.24	1.0	1.0	1.0	1.0
	0.940	.830	.710	.6	0.480	.370	.250	.170	.1	0.760	.680	.590	.510	.420	.340	.250	.2	0.150	.580	.530	.470	.420	.360	.310	.250	.230	.210	.4	0.380	.350	.330	.3	0.280	.250	.250	.25	1.0	1.0	1.0	1.0
26	1.0	0.880	.750	.630	.5	0.380	.250	.130	.0	1.0	0.880	.750	.630	.5	0.380	.250	.130	.0	1.0	0.880	.750	.630	.5	0.380	.250	.130	.0	1.0	0.880	.750	.630	.5	0.380	.250	.130	.0	0.0	1.0	1.0	0.0
	0.130	.130	.130	.130	.130	.130	.130	.130	.130	.130	.130	.130	.130	.130	.130	.130	.130	.130	.130	.130	.130	.130	.130	.130	.130	.130	.130	.130	.130	.130	.130	.130	.130	.130	.120	.0	0.030	.83	1.0	
	0.930	.820	.7	0.590	.470	.360	.240	.130	.050	.720	.640	.550	.470	.380	.3	0.210	.130	.080	.510	.460	.4	0.350	.290	.240	.180	.130	.110	.3	0.280	.250	.230	.2	0.180	.150	.130	.130	.0	0.0	0.0	0.38
27	1.0	0.880	.750	.630	.5	0.380	.250	.130	.0	1.0	0.880	.750	.630	.5	0.380	.250	.130	.0	1.0	0.880	.750	.630	.5	0.380	.250	.130	.0	1.0	0.880	.750	.630	.5	0.380	.250	.130	.0	1.0	0.0	0.0	1.0
	0.0	0.0	0.0	0.0	0.0	0.0	0.0	0.0	0.0	0.0	0.0	0.0	0.0	0.0	0.0	0.0	0.0	0.0	0.0	0.0	0.0	0.0	0.0	0.0	0.0	0.0	0.0	0.0	0.0	0.0	0.0	0.0	0.0	0.0	0.0	0.0	1.0	0.8	0.23	0.0
	0.920	.810	.690	.580	.460	.350	.230	.120	.0	0.680	.6	0.510	.430	.340	.260	.170	.090	.0	0.440	.390	.330	.280	.220	.170	.110	.060	.0	0.2	0.180	.150	.130	.1	0.080	.050	.030	.0	1.0	1.0	1.0	0.92

	A	B	C	D	E	F	G	H	I	J	K	L	M	N	O	P	Q	R	S	T	U	V	W	X	Y	Z	a	b	c	d	e	f	g	h	i	j	k	lab*rgb*		
	1.0	1.0	1.0	1.0	1.0	1.0	1.0	1.0	1.0	1.0	1.0	1.0	1.0	1.0	1.0	1.0	1.0	1.0	1.0	1.0	1.0	1.0	1.0	1.0	1.0	1.0	1.0	1.0	1.0	1.0	1.0	1.0	1.0	1.0	1.0	1.0	0.0	0.0	0.0	0.0
01	1.0	0.88	0.75	0.63	0.5	0.38	0.25	0.13	0.0	1.0	0.91	0.81	0.72	0.62	0.53	0.44	0.34	0.25	1.0	0.94	0.87	0.81	0.75	0.69	0.62	0.56	0.5	1.0	0.97	0.94	0.91	0.87	0.84	0.81	0.78	0.75	0.0	0.0	0.0	0.0
	1.0	0.88	0.75	0.63	0.5	0.38	0.25	0.13	0.0	1.0	0.88	0.75	0.63	0.5	0.38	0.25	0.13	0.0	1.0	0.88	0.75	0.63	0.5	0.38	0.25	0.13	0.0	1.0	0.88	0.75	0.63	0.5	0.38	0.25	0.13	0.0	0.0	0.0	0.0	0.0
	0.88	0.88	0.88	0.88	0.88	0.88	0.88	0.88	0.88	0.88	0.88	0.88	0.88	0.88	0.88	0.88	0.88	0.88	0.88	0.88	0.88	0.88	0.88	0.88	0.88	0.88	0.88	0.88	0.88	0.88	0.88	0.88	0.88	0.88	0.88	0.88	0.13	0.13	0.13	0.13
02	1.0	0.88	0.75	0.63	0.5	0.38	0.25	0.13	0.0	0.97	0.88	0.78	0.69	0.59	0.5	0.41	0.31	0.22	0.94	0.88	0.81	0.75	0.69	0.62	0.56	0.5	0.44	0.91	0.88	0.84	0.81	0.78	0.75	0.72	0.69	0.66	0.13	0.13	0.13	0.13
	1.0	0.88	0.75	0.63	0.5	0.38	0.25	0.13	0.0	1.0	0.88	0.75	0.63	0.5	0.38	0.25	0.13	0.0	1.0	0.88	0.75	0.63	0.5	0.38	0.25	0.13	0.0	1.0	0.88	0.75	0.63	0.5	0.38	0.25	0.13	0.0	0.13	0.13	0.13	0.13
	0.75	0.75	0.75	0.75	0.75	0.75	0.75	0.75	0.75	0.75	0.75	0.75	0.75	0.75	0.75	0.75	0.75	0.75	0.75	0.75	0.75	0.75	0.75	0.75	0.75	0.75	0.75	0.75	0.75	0.75	0.75	0.75	0.75	0.75	0.75	0.75	0.25	0.25	0.25	0.25
03	1.0	0.87	0.75	0.63	0.5	0.38	0.25	0.13	0.0	0.94	0.84	0.75	0.66	0.56	0.47	0.37	0.28	0.19	0.87	0.81	0.75	0.69	0.62	0.56	0.5	0.44	0.37	0.81	0.78	0.75	0.72	0.69	0.66	0.62	0.59	0.56	0.25	0.25	0.25	0.25
	1.0	0.88	0.75	0.63	0.5	0.38	0.25	0.13	0.0	1.0	0.88	0.75	0.63	0.5	0.38	0.25	0.13	0.0	1.0	0.88	0.75	0.63	0.5	0.38	0.25	0.13	0.0	1.0	0.88	0.75	0.63	0.5	0.38	0.25	0.13	0.0	0.25	0.25	0.25	0.25
	0.63	0.63	0.63	0.63	0.63	0.63	0.63	0.63	0.63	0.63	0.63	0.63	0.63	0.63	0.63	0.63	0.63	0.63	0.63	0.63	0.63	0.63	0.63	0.63	0.63	0.63	0.63	0.63	0.63	0.63	0.63	0.63	0.63	0.63	0.63	0.63	0.38	0.38	0.38	0.38
04	1.0	0.87	0.75	0.63	0.5	0.38	0.25	0.13	0.0	0.91	0.81	0.72	0.63	0.53	0.44	0.34	0.25	0.16	0.81	0.75	0.69	0.63	0.56	0.5	0.44	0.37	0.31	0.72	0.69	0.66	0.63	0.59	0.56	0.53	0.5	0.47	0.38	0.38	0.38	0.38
	1.0	0.88	0.75	0.63	0.5	0.38	0.25	0.13	0.0	1.0	0.88	0.75	0.63	0.5	0.38	0.25	0.13	0.0	1.0	0.88	0.75	0.63	0.5	0.38	0.25	0.13	0.0	1.0	0.88	0.75	0.63	0.5	0.38	0.25	0.13	0.0	0.38	0.38	0.38	0.38
	0.5	0.5	0.5	0.5	0.5	0.5	0.5	0.5	0.5	0.5	0.5	0.5	0.5	0.5	0.5	0.5	0.5	0.5	0.5	0.5	0.5	0.5	0.5	0.5	0.5	0.5	0.5	0.5	0.5	0.5	0.5	0.5	0.5	0.5	0.5	0.5	0.5	0.5	0.5	0.5
05	1.0	0.87	0.75	0.62	0.5	0.38	0.25	0.13	0.0	0.87	0.78	0.69	0.59	0.5	0.41	0.31	0.22	0.12	0.75	0.69	0.62	0.56	0.5	0.44	0.37	0.31	0.25	0.62	0.59	0.56	0.53	0.5	0.47	0.44	0.41	0.37	0.5	0.5	0.5	0.5
	1.0	0.88	0.75	0.63	0.5	0.38	0.25	0.13	0.0	1.0	0.88	0.75	0.63	0.5	0.38	0.25	0.13	0.0	1.0	0.88	0.75	0.63	0.5	0.38	0.25	0.13	0.0	1.0	0.88	0.75	0.63	0.5	0.38	0.25	0.13	0.0	0.5	0.5	0.5	0.5
	0.38	0.38	0.38	0.38	0.38	0.38	0.38	0.38	0.38	0.38	0.38	0.38	0.38	0.38	0.38	0.38	0.38	0.38	0.38	0.38	0.38	0.38	0.38	0.38	0.38	0.38	0.38	0.38	0.38	0.38	0.38	0.38	0.38	0.38	0.38	0.38	0.63	0.63	0.63	0.63
06	1.0	0.87	0.75	0.62	0.5	0.38	0.25	0.13	0.0	0.84	0.75	0.66	0.56	0.47	0.38	0.28	0.19	0.09	0.69	0.62	0.56	0.5	0.44	0.38	0.31	0.25	0.19	0.53	0.5	0.47	0.44	0.41	0.38	0.34	0.31	0.28	0.63	0.63	0.63	0.63
	1.0	0.88	0.75	0.63	0.5	0.38	0.25	0.13	0.0	1.0	0.88	0.75	0.63	0.5	0.38	0.25	0.13	0.0	1.0	0.88	0.75	0.63	0.5	0.38	0.25	0.13	0.0	1.0	0.88	0.75	0.63	0.5	0.38	0.25	0.13	0.0	0.63	0.63	0.63	0.63
	0.25	0.25	0.25	0.25	0.25	0.25	0.25	0.25	0.25	0.25	0.25	0.25	0.25	0.25	0.25	0.25	0.25	0.25	0.25	0.25	0.25	0.25	0.25	0.25	0.25	0.25	0.25	0.25	0.25	0.25	0.25	0.25	0.25	0.25	0.25	0.25	0.75	0.75	0.75	0.75
07	1.0	0.87	0.75	0.62	0.5	0.37	0.25	0.13	0.0	0.81	0.72	0.62	0.53	0.44	0.34	0.25	0.16	0.06	0.62	0.56	0.5	0.44	0.37	0.31	0.25	0.19	0.12	0.44	0.41	0.37	0.34	0.31	0.28	0.25	0.22	0.19	0.75	0.75	0.75	0.75
	1.0	0.88	0.75	0.63	0.5	0.38	0.25	0.13	0.0	1.0	0.88	0.75	0.63	0.5	0.38	0.25	0.13	0.0	1.0	0.88	0.75	0.63	0.5	0.38	0.25	0.13	0.0	1.0	0.88	0.75	0.63	0.5	0.38	0.25	0.13	0.0	0.75	0.75	0.75	0.75
	0.13	0.13	0.13	0.13	0.13	0.13	0.13	0.13	0.13	0.13	0.13	0.13	0.13	0.13	0.13	0.13	0.13	0.13	0.13	0.13	0.13	0.13	0.13	0.13	0.13	0.13	0.13	0.13	0.13	0.13	0.13	0.13	0.13	0.13	0.13	0.13	0.88	0.88	0.88	0.88
08	1.0	0.87	0.75	0.62	0.5	0.37	0.25	0.13	0.0	0.78	0.69	0.59	0.5	0.41	0.31	0.22	0.13	0.03	0.56	0.5	0.44	0.37	0.31	0.25	0.19	0.13	0.06	0.34	0.31	0.28	0.25	0.22	0.19	0.16	0.13	0.09	0.88	0.88	0.88	0.88
	1.0	0.88	0.75	0.63	0.5	0.38	0.25	0.13	0.0	1.0	0.88	0.75	0.63	0.5	0.38	0.25	0.13	0.0	1.0	0.88	0.75	0.63	0.5	0.38	0.25	0.13	0.0	1.0	0.88	0.75	0.63	0.5	0.38	0.25	0.13	0.0	0.88	0.88	0.88	0.88
	0.0	0.0	0.0	0.0	0.0	0.0	0.0	0.0	0.0	0.0	0.0	0.0	0.0	0.0	0.0	0.0	0.0	0.0	0.0	0.0	0.0	0.0	0.0	0.0	0.0	0.0	0.0	0.0	0.0	0.0	0.0	0.0	0.0	0.0	0.0	0.0	1.0	1.0	1.0	1.0
09	1.0	0.87	0.75	0.62	0.5	0.37	0.25	0.12	0.0	0.75	0.66	0.56	0.47	0.37	0.28	0.19	0.09	0.0	0.5	0.44	0.37	0.31	0.25	0.19	0.12	0.06	0.0	0.25	0.22	0.19	0.16	0.12	0.09	0.06	0.03	0.0	1.0	1.0	1.0	1.0
	1.0	0.88	0.75	0.63	0.5	0.38	0.25	0.13	0.0	1.0	0.88	0.75	0.63	0.5	0.38	0.25	0.13	0.0	1.0	0.88	0.75	0.63	0.5	0.38	0.25	0.13	0.0	1.0	0.88	0.75	0.63	0.5	0.38	0.25	0.13	0.0	1.0	1.0	1.0	1.0
	1.0	1.0	1.0	1.0	1.0	1.0	1.0	1.0	1.0	1.0	0.97	0.94	0.91	0.87	0.84	0.81	0.78	0.75	1.0	0.94	0.87	0.81	0.75	0.69	0.62	0.56	0.5	1.0	0.91	0.81	0.72	0.62	0.53	0.44	0.34	0.25	0.0	0.0	0.0	0.0
10	1.0	1.0	1.0	1.0	1.0	1.0	1.0	1.0	1.0	1.0	1.0	1.0	1.0	1.0	1.0	1.0	1.0	1.0	1.0	1.0	1.0	1.0	1.0	1.0	1.0	1.0	1.0	1.0	1.0	1.0	1.0	1.0	1.0	1.0	1.0	1.0	0.0	0.0	0.0	0.0
	1.0	0.88	0.75	0.63	0.5	0.38	0.25	0.13	0.0	1.0	0.88	0.75	0.63	0.5	0.38	0.25	0.13	0.0	1.0	0.88	0.75	0.63	0.5	0.38	0.25	0.13	0.0	1.0	0.88	0.75	0.63	0.5	0.38	0.25	0.13	0.0	0.0	0.0	0.0	0.0
	0.88	0.88	0.87	0.87	0.87	0.87	0.87	0.87	0.87	0.91	0.88	0.84	0.81	0.78	0.75	0.72	0.69	0.66	0.94	0.88	0.81	0.75	0.69	0.62	0.56	0.5	0.44	0.97	0.88	0.78	0.69	0.59	0.5	0.41	0.31	0.22	0.07	0.07	0.07	0.07
11	0.88	0.88	0.88	0.88	0.88	0.88	0.88	0.88	0.88	0.88	0.88	0.88	0.88	0.88	0.88	0.88	0.88	0.88	0.88	0.88	0.88	0.88	0.88	0.88	0.88	0.88	0.88	0.88	0.88	0.88	0.88	0.88	0.88	0.88	0.88	0.88	0.07	0.07	0.07	0.07
	1.0	0.88	0.75	0.63	0.5	0.38	0.25	0.13	0.0	1.0	0.88	0.75	0.63	0.5	0.38	0.25	0.13	0.0	1.0	0.88	0.75	0.63	0.5	0.38	0.25	0.13	0.0	1.0	0.88	0.75	0.63	0.5	0.38	0.25	0.13	0.0	0.07	0.07	0.07	0.07
	0.75	0.75	0.75	0.75	0.75	0.75	0.75	0.75	0.75	0.81	0.78	0.75	0.72	0.69	0.66	0.62	0.59	0.56	0.87	0.81	0.75	0.69	0.62	0.56	0.5	0.44	0.37	0.94	0.84	0.75	0.66	0.56	0.47	0.37	0.28	0.19	0.13	0.13	0.13	0.13
12	0.75	0.75	0.75	0.75	0.75	0.75	0.75	0.75	0.75	0.75	0.75	0.75	0.75	0.75	0.75	0.75	0.75	0.75	0.75	0.75	0.75	0.75	0.75	0.75	0.75	0.75	0.75	0.75	0.75	0.75	0.75	0.75	0.75	0.75	0.75	0.75	0.13	0.13	0.13	0.13
	1.0	0.88	0.75	0.63	0.5	0.38	0.25	0.13	0.0	1.0	0.88	0.75	0.63	0.5	0.38	0.25	0.13	0.0	1.0	0.88	0.75	0.63	0.5	0.38	0.25	0.13	0.0	1.0	0.88	0.75	0.63	0.5	0.38	0.25	0.13	0.0	0.13	0.13	0.13	0.13
	0.63	0.63	0.63	0.63	0.62	0.62	0.62	0.62	0.62	0.72	0.69	0.66	0.63	0.59	0.56	0.53	0.5	0.47	0.81	0.75	0.69	0.63	0.56	0.5	0.44	0.37	0.31	0.91	0.81	0.72	0.63	0.53	0.44	0.34	0.25	0.16	0.2	0.2	0.2	0.2
13	0.63	0.63	0.63	0.63	0.63	0.63	0.63	0.63	0.63	0.63	0.63	0.63	0.63	0.63	0.63	0.63	0.63	0.63	0.63	0.63	0.63	0.63	0.63	0.63	0.63	0.63	0.63	0.63	0.63	0.63	0.63	0.63	0.63	0.63	0.63	0.63	0.2	0.2	0.2	0.2
	1.0	0.88	0.75	0.63	0.5	0.38	0.25	0.13	0.0	1.0	0.88	0.75	0.63	0.5	0.38	0.25	0.13	0.0	1.0	0.88	0.75	0.63	0.5	0.38	0.25	0.13	0.0	1.0	0.88	0.75	0.63	0.5	0.38	0.25	0.13	0.0	0.2	0.2	0.2	0.2
	0.5	0.5	0.5	0.5	0.5	0.5	0.5	0.5	0.5	0.62	0.59	0.56	0.53	0.5	0.47	0.44	0.41	0.37	0.75	0.69	0.62	0.56	0.5	0.44	0.37	0.31	0.25	0.87	0.78	0.69	0.59	0.5	0.41	0.31	0.22	0.12	0.27	0.27	0.27	0.27
14	0.5	0.5	0.5	0.5	0.5	0.5	0.5	0.5	0.5	0.5	0.5	0.5	0.5	0.5	0.5	0.5	0.5	0.5	0.5	0.5	0.5	0.5	0.5	0.5	0.5	0.5	0.5	0.5	0.5	0.5	0.5	0.5	0.5	0.5	0.5	0.5	0.27	0.27	0.27	0.27
	1.0	0.88	0.75	0.63	0.5	0.38	0.25	0.13	0.0	1.0	0.88	0.75	0.63	0.5	0.38	0.25	0.13	0.0	1.0	0.88	0.75	0.63	0.5	0.38	0.25	0.13	0.0	1.0	0.88	0.75	0.63	0.5	0.38	0.25	0.13	0.0	0.27	0.27	0.27	0.27
	0.38	0.38	0.38	0.38	0.38	0.38	0.37	0.37	0.37	0.53	0.5	0.47	0.44	0.41	0.38	0.34	0.31	0.28	0.69	0.62	0.56	0.5	0.44	0.38	0.31	0.25	0.19	0.84	0.75	0.66	0.56	0.47	0.38	0.28	0.19	0.09	0.33	0.33	0.33	0.33
15	0.38	0.38	0.38	0.38	0.38	0.38	0.38	0.38	0.38	0.38	0.38	0.38	0.38	0.38	0.38	0.38	0.38	0.38	0.38	0.38	0.38	0.38	0.38	0.38	0.38	0.38	0.38	0.38	0.38	0.38	0.38	0.38	0.38	0.38	0.38	0.38	0.33	0.33	0.33	0.33
	1.0	0.88	0.75	0.63	0.5	0.38	0.25	0.13	0.0	1.0	0.88	0.75	0.63	0.5	0.38	0.25	0.13	0.0	1.0	0.88	0.75	0.63	0.5	0.38	0.25	0.13	0.0	1.0	0.88	0.75	0.63	0.5	0.38	0.25	0.13	0.0	0.33	0.33	0.33	0.33
	0.25	0.25	0.25	0.25	0.25	0.25	0.25	0.25	0.25	0.44	0.41	0.37	0.34	0.31	0.28	0.25	0.22	0.19	0.62	0.56	0.5	0.44	0.37	0.31	0.25	0.19	0.12	0.81	0.72	0.62	0.53	0.44	0.34	0.25	0.16	0.06	0.4	0.4	0.4	0.4
16	0.25	0.25	0.25	0.25	0.25	0.25	0.25	0.25	0.25	0.25	0.25	0.25	0.25	0.25	0.25	0.25	0.25	0.25	0.25	0.25	0.25	0.25	0.25	0.25	0.25	0.25	0.25	0.25	0.25	0.25	0.25	0.25	0.25	0.25	0.25	0.25	0.4	0.4	0.4	0.4
	1.0	0.88	0.75	0.63	0.5	0.38	0.25	0.13	0.0	1.0	0.88	0.75	0.63	0.5	0.38	0.25	0.13	0.0	1.0	0.88	0.75	0.63	0.5	0.38	0.25	0.13	0.0	1.0	0.88	0.75	0.63	0.5	0.38	0.25	0.13	0.0	0.4	0.4	0.4	0.4
	0.13	0.13	0.13	0.13	0.13	0.13	0.13	0.13	0.12	0.34	0.31	0.28	0.25	0.22	0.19	0.16	0.13	0.09	0.56	0.5	0.44	0.37	0.31	0.25	0.19	0.13	0.06	0.78	0.69	0.59	0.5	0.41	0.31	0.22	0.13	0.03	0.47	0.47	0.47	0.47
17	0.13	0.13	0.13	0.13	0.13	0.13	0.13	0.13	0.13	0.13	0.13	0.13	0.13	0.13	0.13	0.13	0.13	0.13	0.13	0.13	0.13	0.13	0.13	0.13	0.13	0.13	0.13	0.13	0.13	0.13	0.13	0.13	0.13	0.13	0.13	0.13	0.47	0.47	0.47	0.47
	1.0	0.88	0.75	0.63	0.5	0.38	0.25	0.13	0.0	1.0	0.88	0.75	0.63	0.5	0.38	0.25	0.13	0.0	1.0	0.88	0.75	0.63	0.5	0.38	0.25	0.13	0.0	1.0	0.88	0.75	0.63	0.5	0.38	0.25	0.13	0.0	0.47	0.47	0.47	0.47
	0.0	0.0	0.0	0.0	0.0	0.0	0.0	0.0	0.0	0.25	0.22	0.19	0.16	0.12	0.09	0.06	0.03	0.0	0.5	0.44	0.37	0.31	0.25	0.19	0.12	0.06	0.0	0.75	0.66	0.56	0.47	0.37	0.28	0.19	0.09	0.0	0.53	0.53	0.53	0.53
18	0.0	0.0	0.0	0.0	0.0	0.0	0.0	0.0	0.0	0.0	0.0	0.0	0.0	0.0	0.0	0.0	0.0	0.0	0.0	0.0	0.0	0.0	0.0	0.0	0.0	0.0	0.0	0.0	0.0	0.0	0.0	0.0	0.0	0.0	0.0	0.0	0.53	0.53	0.53	0.53
	1.0	0.88	0.75	0.63	0.5	0.38	0.25	0.13	0.0	1.0	0.88	0.75	0.63	0.5	0.38	0.25	0.13	0.0	1.0	0.88	0.75	0.63	0.5	0.38	0.25	0.13	0.0	1.0	0.88	0.75	0.63	0.5	0.38	0.25	0.13	0.0	0.53	0.53	0.53	0.53
	1.0	0.88	0.75	0.63	0.5	0.38	0.25	0.13	0.0	1.0	0.88	0.75	0.63	0.5	0.38	0.25	0.13	0.0	1.0	0.88	0.75	0.63	0.5	0.38	0.25	0.13	0.0	1.0	0.88	0.75	0.63	0.5	0.38	0.25	0.13	0.0	0.6	0.6	0.6	0.6
19	1.0	1.0	1.0	1.0	1.0	1.0	1.0	1.0	1.0	1.0	1.0	1.0	1.0	1.0	1.0	1.0	1.0	1.0	1.0	1.0	1.0	1.0	1.0	1.0	1.0	1.0	1.0	1.0	1.0	1.0	1.0	1.0	1.0	1.0	1.0	1.0	0.6	0.6	0.6	0.6
	1.0	0.88	0.75	0.63	0.5	0.38	0.25	0.13	0.0	1.0	0.91	0.81	0.72	0.62	0.53	0.44	0.34	0.25	1.0	0.94	0.87	0.81	0.75	0.69	0.62	0.56	0.5	1.0	0.97	0.94	0.91	0.87	0.84	0.81	0.78	0.75	0.6	0.6	0.6	0.6
	1.0	0.88	0.75	0.63	0.5	0.38	0.25	0.13	0.0	1.0	0.88	0.75	0.63	0.5	0.38	0.25	0.13	0.0	1.0	0.88	0.75	0.63	0.5	0.38	0.25	0.13	0.0	1.0	0.88	0.75	0.63	0.5	0.38	0.25	0.13	0.0	0.67	0.67	0.67	0.67
20	0.88	0.88	0.88	0.88	0.88	0.88	0.88	0.88	0.88	0.88	0.88	0.88	0.88	0.88	0.88	0.88	0.88	0.88	0.88	0.88	0.88	0.88	0.88	0.88	0.88	0.88	0.88	0.88	0.88	0.88	0.88	0.88	0.88	0.88	0.88	0.88	0.67	0.67	0.67	0.67
	1.0	0.88	0.75	0.63	0.5	0.38	0.25	0.13	0.0	0.97	0.88	0.78	0.69	0.59	0.5	0.41	0.31	0.22	0.94	0.88	0.81	0.75	0.69	0.62	0.56	0.5	0.44	0.91	0.88	0.84	0.81	0.78	0.75	0.72	0.69	0.66	0.67	0.67	0.67	0.67
	1.0	0.87	0.75	0.63	0.5	0.38	0.25	0.13	0.0	1.0	0.88	0.75	0.63	0.5	0.38	0.25	0.13	0.0	1.0	0.88	0.75	0.63	0.5	0.38	0.25	0.13	0.0	1.0	0.88	0.75	0.63	0.5	0.38	0.25	0.13	0.0	0.73	0.73	0.73	0.73
21	0.75	0.75	0.75	0.75	0.75	0.75	0.75	0.75	0.75	0.75	0.75	0.75	0.75	0.75	0.75	0.75	0.75	0.75	0.75	0.75	0.75	0.75	0.75	0.75	0.75	0.75	0.75	0.75	0.75	0.75	0.75	0.75	0.75	0.75	0.75	0.75	0.73	0.73	0.73	0.73
	1.0	0.88	0.75	0.63	0.5	0.38	0.25	0.13	0.0	0.94	0.84	0.75	0.66	0.56	0.47	0.37	0.28	0.19	0.87	0.81	0.75	0.69	0.62	0.56	0.5	0.44	0.37	0.81	0.78	0.75	0.72	0.69	0.66	0.62	0.59	0.56	0.73	0.73	0.73	0.73
	1.0	0.87	0.75	0.63	0.5	0.38	0.25	0.13	0.0	1.0	0.88	0.75	0.63	0.5	0.38	0.25	0.13	0.0	1.0	0.88	0.75	0.63	0.5	0.38	0.25	0.13	0.0	1.0	0.88	0.75	0.63	0.5	0.38	0.25	0.13	0.0	0.8	0.8	0.8	0.8
22	0.63	0.63	0.63	0.63	0.63	0.63	0.63	0.63	0.63	0.63	0.63	0.63	0.63	0.63	0.63	0.63	0.63	0.63	0.63	0.63	0.63	0.63	0.63	0.63	0.63	0.63	0.63	0.63	0.63	0.63	0.63	0.63	0.63	0.63	0.63	0.63	0.8	0.8	0.8	0.8
	1.0	0.88	0.75	0.63	0.5	0.38	0.25	0.13	0.0	0.91	0.81	0.72	0.63	0.53	0.44	0.34	0.25	0.16	0.81	0.75	0.69	0.63	0.56	0.5	0.44	0.37	0.31	0.72	0.69	0.66	0.63	0.59	0.56	0.53	0.5	0.47	0.8	0.8	0.8	0.8
	1.0	0.87	0.75	0.62	0.5	0.38	0.25	0.13	0.0	1.0	0.88	0.75	0.63	0.5	0.38	0.25	0.13	0.0	1.0	0.88	0.75	0.63	0.5	0.38	0.25	0.13	0.0	1.0	0.88	0.75	0.63	0.5	0.38	0.25	0.13	0.0	0.87	0.87	0.87	0.87
23	0.5	0.5	0.5	0.5	0.5	0.5	0.5	0.5	0.5	0.5	0.5	0.5	0.5	0.5	0.5	0.5	0.5	0.5	0.5	0.5	0.5	0.5	0.5	0.5	0.5	0.5	0.5	0.5	0.5	0.5	0.5	0.5	0.5	0.5	0.5	0.5	0.87	0.87	0.87	0.87
	1.0	0.88	0.75	0.63	0.5	0.38	0.25	0.13	0.0	0.87	0.78	0.69	0.59	0.5	0.41	0.31	0.22	0.12	0.75	0.69	0.62	0.56	0.5	0.44	0.37	0.31	0.25	0.62	0.59	0.56	0.53	0.5	0.47	0.44	0.41	0.37	0.87	0.87	0.87	0.87
	1.0	0.87	0.75	0.62	0.5	0.38	0.25	0.13	0.0	1.0	0.88	0.75	0.63	0.5	0.38	0.25	0.13	0.0	1.0	0.88	0.75	0.63	0.5	0.38	0.25	0.13	0.0	1.0	0.88	0.75	0.63	0.5	0.38	0.25	0.13	0.0	0.93	0.93	0.93	0.93
24	0.38	0.38	0.38	0.38	0.38	0.38	0.38	0.38	0.38	0.38	0.38	0.38	0.38	0.38	0.38	0.38	0.38	0.38	0.38	0.38	0.38	0.38	0.38	0.38	0.38	0.38	0.38	0.38	0.38	0.38	0.38	0.38	0.38	0.38	0.38	0.38	0.93	0.93	0.93	0.93
	1.0	0.88	0.75	0.63	0.5	0.38	0.25	0.13	0.0	0.84	0.75	0.66	0.56	0.47	0.38	0.28	0.19	0.09	0.69	0.62	0.56	0.5	0.44	0.38	0.31	0.25	0.19	0.53	0.5	0.47	0.44	0.41	0.38	0.34	0.31	0.28	0.93	0.93	0.93	0.93
	1.0	0.87	0.75	0.62	0.5	0.37	0.25	0.13	0.0	1.0	0.88	0.75	0.63	0.5	0.38	0.25	0.13	0.0	1.0	0.88	0.75	0.63	0.5	0.38	0.25	0.13	0.0	1.0	0.88	0.75	0.63	0.5	0.38	0.25	0.13	0.0	1.0	1.0	1.0	1.0
25	0.25	0.25	0.25	0.25	0.25	0.25	0.25	0.25	0.25	0.25	0.25	0.25	0.25	0.25	0.25	0.25	0.25	0.25	0.25	0.25	0.25	0.25	0.25	0.25	0.25	0.25	0.25	0.25	0.25	0.25	0.25	0.25	0.25	0.25	0.25	0.25	1.0	1.0	1.0	1.0
	1.0	0.88	0.75	0.63	0.5	0.38	0.25	0.13	0.0	0.81	0.72	0.62	0.53	0.44	0.34	0.25	0.16	0.06	0.62	0.56	0.5	0.44	0.37	0.31	0.25	0.19	0.12	0.44	0.41	0.37	0.34	0.31	0.28	0.25	0.22	0.19	1.0	1.0	1.0	1.0
	1.0	0.87	0.75	0.62	0.5	0.37	0.25	0.13	0.0	1.0	0.88	0.75	0.63	0.5	0.38	0.25	0.13	0.0	1.0	0.88	0.75	0.63	0.5	0.38	0.25	0.13	0.0	1.0	0.88	0.75	0.63	0.5	0.38	0.25	0.13	0.0	0.0	1.0	1.0	0.0
26	0.13	0.13	0.13	0.13	0.13	0.13	0.13	0.13	0.13	0.13	0.13	0.13	0.13	0.13	0.13	0.13	0.13	0.13	0.13	0.13	0.13	0.13	0.13	0.13	0.13	0.13	0.13	0.13	0.13	0.13	0.13	0.13	0.13	0.13	0.13	0.13	0.0	0.0	1.0	1.0
	1.0	0.88	0.75	0.63	0.5	0.38	0.25	0.13	0.0	0.78	0.69	0.59	0.5	0.41	0.31	0.22	0.13	0.03	0.56	0.5	0.44	0.37	0.31	0.25	0.19	0.13	0.06	0.34	0.31	0.28	0.25	0.22	0.19	0.16	0.13	0.09	0.0	0.0	0.0	0.0
	1.0	0.87	0.75	0.62	0.5	0.37	0.25	0.12	0.0	1.0	0.88	0.75	0.63	0.5	0.38	0.25	0.13	0.0	1.0	0.88	0.75	0.63	0.5	0.38	0.25	0.13	0.0	1.0	0.88	0.75	0.63	0.5	0.38	0.25	0.13	0.0	1.0	0.0	0.0	1.0
27	0.0	0.0	0.0	0.0	0.0	0.0	0.0	0.0	0.0	0.0	0.0	0.0	0.0	0.0	0.0	0.0	0.0	0.0	0.0	0.0	0.0	0.0	0.0	0.0	0.0	0.0	0.0	0.0	0.0	0.0	0.0	0.0	0.0	0.0	0.0	0.0	1.0	1.0	0.0	0.0
	1.0	0.88	0.75	0.63	0.5	0.38	0.25	0.13	0.0	0.75	0.66	0.56	0.47	0.37	0.28	0.19	0.09	0.0	0.5	0.44	0.37	0.31	0.25	0.19	0.12	0.06	0.0	0.25	0.22	0.19	0.16	0.12	0.09	0.06	0.03	0.0	1.0	1.0	1.0	1.0

	A	B	C	D	E	F	G	H	I	J	K	L	M	N	O	P	Q	R	S	T	U	V	W	X	Y	Z	a	b	c	d	e	f	g	h	i	j	k	*LAB*LAB*ae*		
01	95.5 0.0 0.0	93.1 3.1 1.5	90.8 6.2 3.0	88.5 9.3 4.4	86.1 12.4 5.9	83.8 15.5 7.4	81.5 18.6 8.9	79.2 21.7 10.4	76.8 24.8 11.8	95.5 0.0 0.0	93.5 2.3 2.1	91.6 4.6 4.1	89.6 6.9 6.2	87.7 9.1 8.3	85.8 11.4 10.4	83.8 13.7 12.4	81.9 16.0 14.5	80.0 18.3 16.6	95.5 0.0 0.0	93.9 1.6 2.6	92.3 3.1 5.2	90.7 4.7 7.8	89.1 6.3 10.4	87.5 7.8 13.0	85.9 9.4 15.5	84.3 10.9 18.1	82.7 12.5 20.7	95.5 0.0 0.0	94.2 0.8 3.1	93.0 1.6 6.3	91.8 2.4 9.4	90.5 3.2 12.5	89.3 4.0 15.7	88.1 4.8 18.8	86.8 5.6 22.0	85.6 6.4 25.1	69.7 0.0 0.0	69.7 0.0 0.0	69.7 0.0 0.0	69.7 0.0 0.0
02	94.5 -2.0 -1.5	92.2 0.0 0.0	89.9 3.1 1.5	87.6 6.2 3.0	85.2 9.3 4.4	82.9 12.4 5.9	80.6 15.5 7.4	78.3 18.6 8.9	75.9 21.7 10.4	94.3 -1.5 -1.9	92.2 0.0 0.0	90.3 2.3 2.1	88.4 4.6 4.1	86.4 6.9 6.2	84.5 9.1 8.3	82.5 11.4 10.4	80.6 13.7 12.4	78.7 16.0 14.5	94.1 -1.1 -2.3	92.2 0.0 0.0	90.6 1.6 2.6	89.0 3.1 5.2	87.5 4.7 7.8	85.9 6.3 10.4	84.3 7.8 13.0	82.7 9.4 15.5	81.1 10.9 18.1	93.8 -0.6 -2.7	92.2 0.0 0.0	91.0 0.8 3.1	89.8 1.6 6.3	88.5 2.4 9.4	87.3 3.2 12.5	86.1 4.0 15.7	84.8 4.8 18.8	83.6 5.6 22.0	72.9 0.0 0.0	72.9 0.0 0.0	72.9 0.0 0.0	72.9 0.0 0.0
03	93.6 -4.0 -3.0	91.3 -2.0 -1.5	89.0 0.0 0.0	86.7 3.1 1.5	84.4 6.2 3.0	82.0 9.3 4.4	79.7 12.4 5.9	77.4 15.5 7.4	75.0 18.6 8.9	93.1 -3.1 -3.8	91.1 -1.5 -1.9	89.0 0.0 0.0	87.1 2.3 2.1	85.1 4.6 4.1	83.2 6.9 6.2	81.3 9.1 8.3	79.3 11.4 10.4	77.4 13.7 12.4	92.7 -2.2 -4.5	90.8 -1.1 -2.3	89.0 0.0 0.0	87.4 1.6 2.6	85.8 3.1 5.2	84.2 4.7 7.8	82.6 6.3 10.4	81.0 7.8 13.0	79.4 9.4 15.5	92.2 -1.1 -5.3	90.6 -0.6 -2.7	89.0 0.0 0.0	87.8 0.8 3.1	86.5 1.6 6.3	85.3 2.4 9.4	84.1 3.2 12.5	82.8 4.0 15.7	81.6 4.8 18.8	76.1 0.0 0.0	76.1 0.0 0.0	76.1 0.0 0.0	76.1 0.0 0.0
04	92.7 -6.0 -4.5	90.4 -4.0 -3.0	88.1 -2.0 -1.5	85.8 0.0 0.0	83.5 3.1 1.5	81.1 6.2 3.0	78.8 9.3 4.4	76.5 12.4 5.9	74.1 15.5 7.4	92.0 -4.6 -5.7	89.9 -3.1 -3.8	87.9 -1.5 -1.9	85.8 0.0 0.0	83.8 2.3 2.1	81.9 4.6 4.1	80.0 6.9 6.2	78.0 9.1 8.3	76.1 11.4 10.4	91.3 -3.2 -6.8	89.5 -2.2 -4.5	87.6 -1.1 -2.3	85.8 0.0 0.0	84.2 1.6 2.6	82.6 3.1 5.2	81.0 4.7 7.8	79.4 6.3 10.4	77.8 7.8 13.0	90.5 -1.7 -8.0	88.9 -1.1 -5.3	87.4 -0.6 -2.7	85.8 0.0 0.0	84.6 0.8 3.1	83.3 1.6 6.3	82.1 2.4 9.4	80.9 3.2 12.5	79.6 4.0 15.7	79.3 0.0 0.0	79.3 0.0 0.0	79.3 0.0 0.0	79.3 0.0 0.0
05	91.8 -8.0 -6.1	89.5 -6.0 -4.5	87.2 -4.0 -3.0	84.9 -2.0 -1.5	82.6 0.0 0.0	80.2 3.1 1.5	77.9 6.2 3.0	75.6 9.3 4.4	73.2 12.4 5.9	90.8 -6.2 -7.5	88.8 -4.6 -5.7	86.7 -3.1 -3.8	84.6 -1.5 -1.9	82.6 0.0 0.0	80.6 2.3 2.1	78.7 4.6 4.1	76.7 6.9 6.2	74.8 9.1 8.3	89.9 -4.3 -9.0	88.1 -3.2 -6.8	86.2 -2.2 -4.5	84.4 -1.1 -2.3	82.6 0.0 0.0	81.0 1.6 2.6	79.4 3.1 5.2	77.8 4.7 7.8	76.2 6.3 10.4	88.9 -2.3 -10.	87.3 -1.7 -8.0	85.7 -1.1 -5.3	84.1 -0.6 -2.7	82.6 0.0 0.0	81.3 0.8 3.1	80.1 1.6 6.3	78.9 2.4 9.4	77.6 3.2 12.5	82.6 0.0 0.0	82.6 0.0 0.0	82.6 0.0 0.0	82.6 0.0 0.0
06	90.8 -10. -7.6	88.5 -8.0 -6.1	86.2 -6.0 -4.5	83.9 -4.0 -3.0	81.6 -2.0 -1.5	79.3 0.0 0.0	77.0 3.1 1.5	74.7 6.2 3.0	72.3 9.3 4.4	89.7 -7.7 -9.4	87.6 -6.2 -7.5	85.5 -4.6 -5.7	83.5 -3.1 -3.8	81.4 -1.5 -1.9	79.3 0.0 0.0	77.4 2.3 2.1	75.5 4.6 4.1	73.5 6.9 6.2	88.5 -5.4 -11.	86.7 -4.3 -9.0	84.8 -3.2 -6.8	83.0 -2.2 -4.5	81.2 -1.1 -2.3	79.3 0.0 0.0	77.7 1.6 2.6	76.1 3.1 5.2	74.6 4.7 7.8	87.2 -2.8 -13.	85.6 -2.3 -10.	84.1 -1.7 -8.0	82.5 -1.1 -5.3	80.9 -0.6 -2.7	79.3 0.0 0.0	78.1 0.8 3.1	76.9 1.6 6.3	75.6 2.4 9.4	85.8 0.0 0.0	85.8 0.0 0.0	85.8 0.0 0.0	85.8 0.0 0.0
07	89.9 -12. -9.1	87.6 -10. -7.6	85.3 -8.0 -6.1	83.0 -6.0 -4.5	80.7 -4.0 -3.0	78.4 -2.0 -1.5	76.1 0.0 0.0	73.8 3.1 1.5	71.5 6.2 3.0	88.5 -9.3 -11.	86.4 -7.7 -9.4	84.4 -6.2 -7.5	82.3 -4.6 -5.7	80.2 -3.1 -3.8	78.2 -1.5 -1.9	76.1 0.0 0.0	74.2 2.3 2.1	72.2 4.6 4.1	87.1 -6.5 -13.	85.3 -5.4 -11.	83.5 -4.3 -9.0	81.6 -3.2 -6.8	79.8 -2.2 -4.5	77.9 -1.1 -2.3	76.1 0.0 0.0	74.5 1.6 2.6	72.9 3.1 5.2	85.6 -3.4 -16.	84.0 -2.8 -13.	82.4 -2.3 -10.	80.8 -1.7 -8.0	79.3 -1.1 -5.3	77.7 -0.6 -2.7	76.1 0.0 0.0	74.9 0.8 3.1	73.6 1.6 6.3	89.0 0.0 0.0	89.0 0.0 0.0	89.0 0.0 0.0	89.0 0.0 0.0
08	89.0 -14. -10.	86.7 -12. -9.1	84.4 -10. -7.6	82.1 -8.0 -6.1	79.8 -6.0 -4.5	77.5 -4.0 -3.0	75.2 -2.0 -1.5	72.9 0.0 0.0	70.6 3.1 1.5	87.3 -10. -13.	85.3 -9.3 -11.	83.2 -7.7 -9.4	81.2 -6.2 -7.5	79.1 -4.6 -5.7	77.0 -3.1 -3.8	75.0 -1.5 -1.9	72.9 0.0 0.0	70.9 2.3 2.1	85.7 -7.6 -15.	83.9 -6.5 -13.	82.1 -5.4 -11.	80.2 -4.3 -9.0	78.4 -3.2 -6.8	76.6 -2.2 -4.5	74.7 -1.1 -2.3	72.9 0.0 0.0	71.3 1.6 2.6	83.9 -4.0 -18.	82.4 -3.4 -16.	80.8 -2.8 -13.	79.2 -2.3 -10.	77.6 -1.7 -8.0	76.0 -1.1 -5.3	74.5 -0.6 -2.7	72.9 0.0 0.0	71.7 0.8 3.1	92.2 0.0 0.0	92.2 0.0 0.0	92.2 0.0 0.0	92.2 0.0 0.0
09	88.0 -16. -12.	85.7 -14. -10.	83.4 -12. -9.1	81.1 -10. -7.6	78.9 -8.0 -6.1	76.6 -6.0 -4.5	74.3 -4.0 -3.0	72.0 -2.0 -1.5	69.7 0.0 0.0	86.2 -12. -15.	84.1 -10. -13.	82.1 -9.3 -11.	80.0 -7.7 -9.4	77.9 -6.2 -7.5	75.9 -4.6 -5.7	73.8 -3.1 -3.8	71.7 -1.5 -1.9	69.7 0.0 0.0	84.3 -8.7 -18.	82.5 -7.6 -15.	80.7 -6.5 -13.	78.8 -5.4 -11.	77.0 -4.3 -9.0	75.2 -3.2 -6.8	73.3 -2.2 -4.5	71.5 -1.1 -2.3	69.7 0.0 0.0	82.3 -4.5 -21.	80.7 -4.0 -18.	79.1 -3.4 -16.	77.6 -2.8 -13.	76.0 -2.3 -10.	74.4 -1.7 -8.0	72.8 -1.1 -5.3	71.2 -0.6 -2.7	69.7 0.0 0.0	95.5 0.0 0.0	95.5 0.0 0.0	95.5 0.0 0.0	95.5 0.0 0.0
10	95.5 0.0 0.0	94.7 -0.2 3.8	93.9 -0.3 7.7	93.1 -0.5 11.5	92.4 -0.6 15.3	91.6 -0.8 19.1	90.8 -0.9 23.0	90.0 -1.1 26.8	89.3 -1.2 30.6	95.5 0.0 0.0	95.2 -1.7 4.7	95.0 -3.3 9.3	94.8 -5.0 14.0	94.6 -6.7 18.6	94.3 -8.4 23.3	94.1 -10. 27.9	93.9 -11. 32.6	93.7 -13. 37.2	95.5 0.0 0.0	95.0 -3.2 4.2	94.5 -6.4 8.4	94.0 -9.6 12.6	93.5 -12. 16.8	93.0 -16. 21.0	92.5 -19. 25.2	91.9 -22. 29.4	91.4 -25. 33.6	95.5 0.0 0.0	94.7 -4.2 3.0	94.0 -8.5 6.0	93.3 -12. 9.0	92.6 -16. 12.0	91.9 -21. 15.0	91.2 -25. 18.0	90.5 -29. 20.9	89.8 -33. 23.9	69.7 0.0 0.0	69.7 0.0 0.0	69.7 0.0 0.0	69.7 0.0 0.0
11	93.5 0.1 -3.2	92.2 0.0 0.0	91.5 -0.2 3.8	90.7 -0.3 7.7	89.9 -0.5 11.5	89.1 -0.6 15.3	88.4 -0.8 19.1	87.6 -0.9 23.0	86.8 -1.1 26.8	93.0 1.2 -4.1	92.2 0.0 0.0	92.0 -1.7 4.7	91.8 -3.3 9.3	91.6 -5.0 14.0	91.3 -6.7 18.6	91.1 -8.4 23.3	90.9 -10. 27.9	90.7 -11. 32.6	92.7 2.6 -4.5	92.2 0.0 0.0	91.7 -3.2 4.2	91.2 -6.4 8.4	90.7 -9.6 12.6	90.2 -12. 16.8	89.7 -16. 21.0	89.2 -19. 25.2	88.7 -22. 29.4	93.0 3.8 -3.9	92.2 0.0 0.0	91.5 -4.2 3.0	90.8 -8.5 6.0	90.1 -12. 9.0	89.4 -16. 12.0	88.7 -21. 15.0	88.0 -25. 18.0	87.2 -29. 20.9	71.4 0.0 0.0	71.4 0.0 0.0	71.4 0.0 0.0	71.4 0.0 0.0
12	91.5 0.2 -6.4	90.3 0.1 -3.2	89.0 0.0 0.0	88.2 -0.2 3.8	87.5 -0.3 7.7	86.7 -0.5 11.5	85.9 -0.6 15.3	85.1 -0.8 19.1	84.4 -0.9 23.0	90.4 2.3 -8.1	89.7 1.2 -4.1	89.0 0.0 0.0	88.8 -1.7 4.7	88.6 -3.3 9.3	88.3 -5.0 14.0	88.1 -6.7 18.6	87.9 -8.4 23.3	87.7 -10. 27.9	89.9 5.2 -8.9	89.5 2.6 -4.5	89.0 0.0 0.0	88.5 -3.2 4.2	88.0 -6.4 8.4	87.5 -9.6 12.6	87.0 -12. 16.8	86.5 -16. 21.0	86.0 -19. 25.2	90.6 7.6 -7.7	89.8 3.8 -3.9	89.0 0.0 0.0	88.3 -4.2 3.0	87.6 -8.5 6.0	86.9 -12. 9.0	86.2 -16. 12.0	85.4 -21. 15.0	84.7 -25. 18.0	73.1 0.0 0.0	73.1 0.0 0.0	73.1 0.0 0.0	73.1 0.0 0.0
13	89.5 0.3 -9.6	88.3 0.2 -6.4	87.0 0.1 -3.2	85.8 0.0 0.0	85.0 -0.2 3.8	84.2 -0.3 7.7	83.5 -0.5 11.5	82.7 -0.6 15.3	81.9 -0.8 19.1	87.9 3.5 -12.	87.2 2.3 -8.1	86.5 1.2 -4.1	85.8 0.0 0.0	85.6 -1.7 4.7	85.3 -3.3 9.3	85.1 -5.0 14.0	84.9 -6.7 18.6	84.7 -8.4 23.3	87.1 7.8 -13.	86.7 5.2 -8.9	86.2 2.6 -4.5	85.8 0.0 0.0	85.3 -3.2 4.2	84.8 -6.4 8.4	84.3 -9.6 12.6	83.8 -12. 16.8	83.3 -16. 21.0	88.2 11.4 -11.	87.4 7.6 -7.7	86.6 3.8 -3.9	85.8 0.0 0.0	85.1 -4.2 3.0	84.4 -8.5 6.0	83.6 -12. 9.0	82.9 -16. 12.0	82.2 -21. 15.0	74.8 0.0 0.0	74.8 0.0 0.0	74.8 0.0 0.0	74.8 0.0 0.0
14	87.6 0.4 -12.	86.3 0.3 -9.6	85.1 0.2 -6.4	83.8 0.1 -3.2	82.6 0.0 0.0	81.8 -0.2 3.8	81.0 -0.3 7.7	80.2 -0.5 11.5	79.5 -0.6 15.3	85.4 4.6 -16.	84.7 3.5 -12.	84.0 2.3 -8.1	83.3 1.2 -4.1	82.6 0.0 0.0	82.3 -1.7 4.7	82.1 -3.3 9.3	81.9 -5.0 14.0	81.7 -6.7 18.6	84.4 10.4 -17.	83.9 7.8 -13.	83.5 5.2 -8.9	83.0 2.6 -4.5	82.6 0.0 0.0	82.1 -3.2 4.2	81.6 -6.4 8.4	81.1 -9.6 12.6	80.6 -12. 16.8	85.8 15.1 -15.	85.0 11.4 -11.	84.2 7.6 -7.7	83.4 3.8 -3.9	82.6 0.0 0.0	81.8 -4.2 3.0	81.1 -8.5 6.0	80.4 -12. 9.0	79.7 -16. 12.0	76.5 0.0 0.0	76.5 0.0 0.0	76.5 0.0 0.0	76.5 0.0 0.0
15	85.6 0.5 -16.	84.3 0.4 -12.	83.1 0.3 -9.6	81.8 0.2 -6.4	80.6 0.1 -3.2	79.3 0.0 0.0	78.6 -0.2 3.8	77.8 -0.3 7.7	77.0 -0.5 11.5	82.9 5.8 -20.	82.2 4.6 -16.	81.5 3.5 -12.	80.8 2.3 -8.1	80.1 1.2 -4.1	79.3 0.0 0.0	79.1 -1.7 4.7	78.9 -3.3 9.3	78.7 -5.0 14.0	81.6 13.0 -22.	81.1 10.4 -17.	80.7 7.8 -13.	80.2 5.2 -8.9	79.8 2.6 -4.5	79.3 0.0 0.0	78.8 -3.2 4.2	78.3 -6.4 8.4	77.8 -9.6 12.6	83.4 18.9 -19.	82.6 15.1 -15.	81.7 11.4 -11.	80.9 7.6 -7.7	80.1 3.8 -3.9	79.3 0.0 0.0	78.6 -4.2 3.0	77.9 -8.5 6.0	77.2 -12. 9.0	78.3 0.0 0.0	78.3 0.0 0.0	78.3 0.0 0.0	78.3 0.0 0.0
16	83.6 0.6 -19.	82.4 0.5 -16.	81.1 0.4 -12.	79.9 0.3 -9.6	78.6 0.2 -6.4	77.4 0.1 -3.2	76.1 0.0 0.0	75.3 -0.2 3.8	74.6 -0.3 7.7	80.4 7.0 -24.	79.7 5.8 -20.	79.0 4.6 -16.	78.3 3.5 -12.	77.5 2.3 -8.1	76.8 1.2 -4.1	76.1 0.0 0.0	75.9 -1.7 4.7	75.7 -3.3 9.3	78.8 15.6 -26.	78.4 13.0 -22.	77.9 10.4 -17.	77.5 7.8 -13.	77.0 5.2 -8.9	76.6 2.6 -4.5	76.1 0.0 0.0	75.6 -3.2 4.2	75.1 -6.4 8.4	80.9 22.7 -23.	80.1 18.9 -19.	79.3 15.1 -15.	78.5 11.4 -11.	77.7 7.6 -7.7	76.9 3.8 -3.9	76.1 0.0 0.0	75.4 -4.2 3.0	74.7 -8.5 6.0	80.0 0.0 0.0	80.0 0.0 0.0	80.0 0.0 0.0	80.0 0.0 0.0
17	81.6 0.7 -22.	80.4 0.6 -19.	79.1 0.5 -16.	77.9 0.4 -12.	76.6 0.3 -9.6	75.4 0.2 -6.4	74.1 0.1 -3.2	72.9 0.0 0.0	72.1 -0.2 3.8	77.9 8.1 -28.	77.2 7.0 -24.	76.5 5.8 -20.	75.8 4.6 -16.	75.0 3.5 -12.	74.3 2.3 -8.1	73.6 1.2 -4.1	72.9 0.0 0.0	72.7 -1.7 4.7	76.1 18.2 -31.	75.6 15.6 -26.	75.2 13.0 -22.	74.7 10.4 -17.	74.2 7.8 -13.	73.8 5.2 -8.9	73.3 2.6 -4.5	72.9 0.0 0.0	72.4 -3.2 4.2	78.5 26.5 -27.	77.7 22.7 -23.	76.9 18.9 -19.	76.1 15.1 -15.	75.3 11.4 -11.	74.5 7.6 -7.7	73.7 3.8 -3.9	72.9 0.0 0.0	72.2 -4.2 3.0	81.7 0.0 0.0	81.7 0.0 0.0	81.7 0.0 0.0	81.7 0.0 0.0
18	79.6 0.8 -25.	78.4 0.7 -22.	77.1 0.6 -19.	75.9 0.5 -16.	74.7 0.4 -12.	73.4 0.3 -9.6	72.2 0.2 -6.4	70.9 0.1 -3.2	69.7 0.0 0.0	75.4 9.3 -32.	74.7 8.1 -28.	74.0 7.0 -24.	73.3 5.8 -20.	72.5 4.6 -16.	71.8 3.5 -12.	71.1 2.3 -8.1	70.4 1.2 -4.1	69.7 0.0 0.0	73.3 20.8 -35.	72.8 18.2 -31.	72.4 15.6 -26.	71.9 13.0 -22.	71.5 10.4 -17.	71.0 7.8 -13.	70.6 5.2 -8.9	70.1 2.6 -4.5	69.7 0.0 0.0	76.1 30.3 -31.	75.3 26.5 -27.	74.5 22.7 -23.	73.7 18.9 -19.	72.9 15.1 -15.	72.1 11.4 -11.	71.3 7.6 -7.7	70.5 3.8 -3.9	69.7 0.0 0.0	83.4 0.0 0.0	83.4 0.0 0.0	83.4 0.0 0.0	83.4 0.0 0.0
19	95.5 0.0 0.0	94.8 -3.5 1.1	94.2 -7.1 2.3	93.5 -10. 3.4	92.9 -14. 4.5	92.3 -17. 5.7	91.6 -21. 6.8	91.0 -24. 7.9	90.4 -28. 9.1	95.5 0.0 0.0	94.9 -3.2 0.2	94.3 -6.4 0.5	93.7 -9.6 0.7	93.1 -12. 0.9	92.5 -15. 1.1	91.9 -19. 1.4	91.3 -22. 1.6	90.6 -25. 1.8	95.5 0.0 0.0	94.9 -2.9 -0.5	94.3 -5.8 -1.0	93.7 -8.7 -1.5	93.2 -11. -2.0	92.6 -14. -2.5	92.0 -17. -3.0	91.5 -20. -3.5	90.9 -23. -3.9	95.5 0.0 0.0	94.8 -2.5 -1.1	94.1 -5.1 -2.2	93.5 -7.6 -3.3	92.8 -10. -4.4	92.1 -12. -5.5	91.5 -15. -6.5	90.8 -17. -7.6	90.1 -20. -8.7	85.1 0.0 0.0	85.1 0.0 0.0	85.1 0.0 0.0	85.1 0.0 0.0
20	93.3 4.5 -2.8	92.2 0.0 0.0	91.6 -3.5 1.1	91.0 -7.1 2.3	90.3 -10. 3.4	89.7 -14. 4.5	89.0 -17. 5.7	88.4 -21. 6.8	87.8 -24. 7.9	93.2 4.1 -1.3	92.2 0.0 0.0	91.6 -3.2 0.2	91.0 -6.4 0.5	90.4 -9.6 0.7	89.8 -12. 0.9	89.2 -15. 1.1	88.6 -19. 1.4	88.0 -22. 1.6	93.1 3.7 -0.2	92.2 0.0 0.0	91.7 -2.9 -0.5	91.1 -5.8 -1.0	90.5 -8.7 -1.5	89.9 -11. -2.0	89.4 -14. -2.5	88.8 -17. -3.0	88.2 -20. -3.5	93.1 3.5 0.7	92.2 0.0 0.0	91.6 -2.5 -1.1	90.9 -5.1 -2.2	90.2 -7.6 -3.3	89.6 -10. -4.4	88.9 -12. -5.5	88.2 -15. -6.5	87.6 -17. -7.6	86.9 0.0 0.0	86.9 0.0 0.0	86.9 0.0 0.0	86.9 0.0 0.0
21	91.1 9.0 -5.5	90.1 4.5 -2.8	89.0 0.0 0.0	88.4 -3.5 1.1	87.7 -7.1 2.3	87.1 -10. 3.4	86.5 -14. 4.5	85.8 -17. 5.7	85.2 -21. 6.8	90.9 8.1 -2.5	90.0 4.1 -1.3	89.0 0.0 0.0	88.4 -3.2 0.2	87.8 -6.4 0.5	87.2 -9.6 0.7	86.6 -12. 0.9	86.0 -15. 1.1	85.4 -19. 1.4	90.8 7.4 -0.4	89.9 3.7 -0.2	89.0 0.0 0.0	88.4 -2.9 -0.5	87.9 -5.8 -1.0	87.3 -8.7 -1.5	86.7 -11. -2.0	86.1 -14. -2.5	85.6 -17. -3.0	90.7 6.9 1.4	89.9 3.5 0.7	89.0 0.0 0.0	88.3 -2.5 -1.1	87.7 -5.1 -2.2	87.0 -7.6 -3.3	86.3 -10. -4.4	85.7 -12. -5.5	85.0 -15. -6.5	88.6 0.0 0.0	88.6 0.0 0.0	88.6 0.0 0.0	88.6 0.0 0.0
22	88.9 13.5 -8.3	87.9 9.0 -5.5	86.8 4.5 -2.8	85.8 0.0 0.0	85.1 -3.5 1.1	84.5 -7.1 2.3	83.9 -10. 3.4	83.2 -14. 4.5	82.6 -17. 5.7	88.7 12.2 -3.8	87.7 8.1 -2.5	86.8 4.1 -1.3	85.8 0.0 0.0	85.2 -3.2 0.2	84.6 -6.4 0.5	84.0 -9.6 0.7	83.4 -12. 0.9	82.8 -15. 1.1	88.5 11.2 -0.6	87.6 7.4 -0.4	86.7 3.7 -0.2	85.8 0.0 0.0	85.2 -2.9 -0.5	84.6 -5.8 -1.0	84.1 -8.7 -1.5	83.5 -11. -2.0	82.9 -14. -2.5	88.4 10.4 2.1	87.5 6.9 1.4	86.7 3.5 0.7	85.8 0.0 0.0	85.1 -2.5 -1.1	84.5 -5.1 -2.2	83.8 -7.6 -3.3	83.1 -10. -4.4	82.5 -12. -5.5	90.3 0.0 0.0	90.3 0.0 0.0	90.3 0.0 0.0	90.3 0.0 0.0
23	86.7 18.1 -11.	85.7 13.5 -8.3	84.6 9.0 -5.5	83.6 4.5 -2.8	82.6 0.0 0.0	81.9 -3.5 1.1	81.3 -7.1 2.3	80.6 -10. 3.4	80.0 -14. 4.5	86.4 16.2 -5.0	85.5 12.2 -3.8	84.5 8.1 -2.5	83.5 4.1 -1.3	82.6 0.0 0.0	82.0 -3.2 0.2	81.4 -6.4 0.5	80.8 -9.6 0.7	80.2 -12. 0.9	86.2 14.9 -0.8	85.3 11.2 -0.6	84.4 7.4 -0.4	83.5 3.7 -0.2	82.6 0.0 0.0	82.0 -2.9 -0.5	81.4 -5.8 -1.0	80.8 -8.7 -1.5	80.3 -11. -2.0	86.0 13.8 2.7	85.2 10.4 2.1	84.3 6.9 1.4	83.4 3.5 0.7	82.6 0.0 0.0	81.9 -2.5 -1.1	81.2 -5.1 -2.2	80.6 -7.6 -3.3	79.9 -10. -4.4	92.0 0.0 0.0	92.0 0.0 0.0	92.0 0.0 0.0	92.0 0.0 0.0
24	84.6 22.6 -13.	83.5 18.1 -11.	82.5 13.5 -8.3	81.4 9.0 -5.5	80.4 4.5 -2.8	79.3 0.0 0.0	78.7 -3.5 1.1	78.1 -7.1 2.3	77.4 -10. 3.4	84.2 20.3 -6.3	83.2 16.2 -5.0	82.2 12.2 -3.8	81.3 8.1 -2.5	80.3 4.1 -1.3	79.3 0.0 0.0	78.7 -3.2 0.2	78.1 -6.4 0.5	77.5 -9.6 0.7	83.9 18.6 -1.0	83.0 14.9 -0.8	82.1 11.2 -0.6	81.2 7.4 -0.4	80.2 3.7 -0.2	79.3 0.0 0.0	78.8 -2.9 -0.5	78.2 -5.8 -1.0	77.6 -8.7 -1.5	83.7 17.3 3.4	82.8 13.8 2.7	81.9 10.4 2.1	81.1 6.9 1.4	80.2 3.5 0.7	79.3 0.0 0.0	78.7 -2.5 -1.1	78.0 -5.1 -2.2	77.3 -7.6 -3.3	93.7 0.0 0.0	93.7 0.0 0.0	93.7 0.0 0.0	93.7 0.0 0.0
25	82.4 27.1 -16.	81.3 22.6 -13.	80.3 18.1 -11.	79.2 13.5 -8.3	78.2 9.0 -5.5	77.2 4.5 -2.8	76.1 0.0 0.0	75.5 -3.5 1.1	74.8 -7.1 2.3	81.9 24.3 -7.5	80.9 20.3 -6.3	80.0 16.2 -5.0	79.0 12.2 -3.8	78.0 8.1 -2.5	77.1 4.1 -1.3	76.1 0.0 0.0	75.5 -3.2 0.2	74.9 -6.4 0.5	81.6 22.3 -1.2	80.7 18.6 -1.0	79.8 14.9 -0.8	78.8 11.2 -0.6	77.9 7.4 -0.4	77.0 3.7 -0.2	76.1 0.0 0.0	75.5 -2.9 -0.5	75.0 -5.8 -1.0	81.3 20.7 4.1	80.4 17.3 3.4	79.6 13.8 2.7	78.7 10.4 2.1	77.8 6.9 1.4	77.0 3.5 0.7	76.1 0.0 0.0	75.4 -2.5 -1.1	74.8 -5.1 -2.2	95.5 0.0 0.0	95.5 0.0 0.0	95.5 0.0 0.0	95.5 0.0 0.0
26	80.2 31.6 -19.	79.1 27.1 -16.	78.1 22.6 -13.	77.1 18.1 -11.	76.0 13.5 -8.3	75.0 9.0 -5.5	73.9 4.5 -2.8	72.9 0.0 0.0	72.2 -3.5 1.1	79.7 28.4 -8.8	78.7 24.3 -7.5	77.7 20.3 -6.3	76.8 16.2 -5.0	75.8 12.2 -3.8	74.8 8.1 -2.5	73.9 4.1 -1.3	72.9 0.0 0.0	72.3 -3.2 0.2	79.3 26.1 -1.3	78.4 22.3 -1.2	77.4 18.6 -1.0	76.5 14.9 -0.8	75.6 11.2 -0.6	74.7 7.4 -0.4	73.8 3.7 -0.2	72.9 0.0 0.0	72.3 -2.9 -0.5	79.0 24.2 4.8	78.1 20.7 4.1	77.2 17.3 3.4	76.4 13.8 2.7	75.5 10.4 2.1	74.6 6.9 1.4	73.8 3.5 0.7	72.9 0.0 0.0	72.2 -2.5 -1.1	69.7 0.0 0.0	76.8 24.8 11.8	89.3 -1.2 30.6	90.4 -28.2 9.1
27	78.0 36.1 -22.	77.0 31.6 -19.	75.9 27.1 -16.	74.9 22.6 -13.	73.8 18.1 -11.	72.8 13.5 -8.3	71.7 9.0 -5.5	70.7 4.5 -2.8	69.7 0.0 0.0	77.4 32.4 -10.	76.4 28.4 -8.8	75.5 24.3 -7.5	74.5 20.3 -6.3	73.5 16.2 -5.0	72.6 12.2 -3.8	71.6 8.1 -2.5	70.6 4.1 -1.3	69.7 0.0 0.0	77.0 29.8 -1.5	76.0 26.1 -1.3	75.1 22.3 -1.2	74.2 18.6 -1.0	73.3 14.9 -0.8	72.4 11.2 -0.6	71.5 7.4 -0.4	70.6 3.7 -0.2	69.7 0.0 0.0	76.6 27.6 5.5	75.7 24.2 4.8	74.9 20.7 4.1	74.0 17.3 3.4	73.1 13.8 2.7	72.3 10.4 2.1	71.4 6.9 1.4	70.5 3.5 0.7	69.7 0.0 0.0	95.5 0.0 0.0	88.0 -16. -12.	79.6 0.8 -25.	78.0 36.1 -22.0

LAB*LCH*$_{ae}$

	A	B	C	D	E	F	G	H	I
01	95.5 0.0 0	93.1 3.4 25	90.8 6.9 25	88.5 10.3 25	86.1 13.8 25	83.8 17.2 25	81.5 20.6 25	79.2 24.1 25	76.8 27.5 25
02	94.5 2.5 217	92.2 0.0 0	89.9 3.4 25	87.6 6.9 25	85.2 10.3 25	82.9 13.8 25	80.6 17.2 25	78.3 20.6 25	75.9 24.1 25
03	93.6 5.0 217	91.3 2.5 217	89.0 0.0 0	86.7 3.4 25	84.4 6.9 25	82.0 10.3 25	79.7 13.8 25	77.4 17.2 25	75.0 20.6 25
04	92.7 7.5 217	90.4 5.0 217	88.1 2.5 217	85.8 0.0 0	83.5 3.4 25	81.1 6.9 25	78.8 10.3 25	76.5 13.8 25	74.1 17.2 25
05	91.8 10.1 217	89.5 7.5 217	87.2 5.0 217	84.9 2.5 217	82.6 0.0 0	80.2 3.4 25	77.9 6.9 25	75.6 10.3 25	73.2 13.8 25
06	90.8 12.6 217	88.5 10.1 217	86.2 7.5 217	83.9 5.0 217	81.6 2.5 217	79.3 0.0 0	77.0 3.4 25	74.7 6.9 25	72.3 10.3 25
07	89.9 15.1 217	87.6 12.6 217	85.3 10.1 217	83.0 7.5 217	80.7 5.0 217	78.4 2.5 217	76.1 0.0 0	73.8 3.4 25	71.5 6.9 25
08	89.0 17.6 217	86.7 15.1 217	84.4 12.6 217	82.1 10.1 217	79.8 7.5 217	77.5 5.0 217	75.2 2.5 217	72.9 0.0 0	70.6 3.4 25
09	88.0 20.1 217	85.7 17.6 217	83.4 15.1 217	81.1 12.6 217	78.9 10.1 217	76.6 7.5 217	74.3 5.0 217	72.0 2.5 217	69.7 0.0 0
10	95.5 0.0 0	94.7 3.8 92	93.9 7.7 92	93.1 11.5 92	92.4 15.3 92	91.6 19.2 92	90.8 23.0 92	90.0 26.8 92	89.3 30.6 92
11	93.5 3.2 272	92.2 0.0 0	91.5 3.8 92	90.7 7.7 92	89.9 11.5 92	89.1 15.3 92	88.4 19.2 92	87.6 23.0 92	86.8 26.8 92
12	91.5 6.4 272	90.3 3.2 272	89.0 0.0 0	88.2 3.8 92	87.5 7.7 92	86.7 11.5 92	85.9 15.3 92	85.1 19.2 92	84.4 23.0 92
13	89.5 9.6 272	88.3 6.4 272	87.0 3.2 272	85.8 0.0 0	85.0 3.8 92	84.2 7.7 92	83.5 11.5 92	82.7 15.3 92	81.9 19.2 92
14	87.6 12.8 272	86.3 9.6 272	85.1 6.4 272	83.8 3.2 272	82.6 0.0 0	81.8 3.8 92	81.0 7.7 92	80.2 11.5 92	79.5 15.3 92
15	85.6 16.0 272	84.3 12.8 272	83.1 9.6 272	81.8 6.4 272	80.6 3.2 272	79.3 0.0 0	78.6 3.8 92	77.8 7.7 92	77.0 11.5 92
16	83.6 19.2 272	82.4 16.0 272	81.1 12.8 272	79.9 9.6 272	78.6 6.4 272	77.4 3.2 272	76.1 0.0 0	75.3 3.8 92	74.6 7.7 92
17	81.6 22.4 272	80.4 19.2 272	79.1 16.0 272	77.9 12.8 272	76.6 9.6 272	75.4 6.4 272	74.1 3.2 272	72.9 0.0 0	72.1 3.8 92
18	79.6 25.6 272	78.4 22.4 272	77.1 19.2 272	75.9 16.0 272	74.7 12.8 272	73.4 9.6 272	72.2 6.4 272	70.9 3.2 272	69.7 0.0 0
19	95.5 0.0 0	94.8 3.7 162	94.2 7.4 162	93.5 11.1 162	92.9 14.8 162	92.3 18.5 162	91.6 22.2 162	91.0 26.0 162	90.4 29.7 162
20	93.3 5.3 329	92.2 0.0 0	91.6 3.7 162	91.0 7.4 162	90.3 11.1 162	89.7 14.8 162	89.0 18.5 162	88.4 22.2 162	87.8 26.0 162
21	91.1 10.6 329	90.1 5.3 329	89.0 0.0 0	88.4 3.7 162	87.7 7.4 162	87.1 11.1 162	86.5 14.8 162	85.8 18.5 162	85.2 22.2 162
22	88.9 15.9 329	87.9 10.6 329	86.8 5.3 329	85.8 0.0 0	85.1 3.7 162	84.5 7.4 162	83.9 11.1 162	83.2 14.8 162	82.6 18.5 162
23	86.7 21.2 329	85.7 15.9 329	84.6 10.6 329	83.6 5.3 329	82.6 0.0 0	81.9 3.7 162	81.3 7.4 162	80.6 11.1 162	80.0 14.8 162
24	84.6 26.4 329	83.5 21.2 329	82.5 15.9 329	81.4 10.6 329	80.4 5.3 329	79.3 0.0 0	78.7 3.7 162	78.1 7.4 162	77.4 11.1 162
25	82.4 31.7 329	81.3 26.4 329	80.3 21.2 329	79.2 15.9 329	78.2 10.6 329	77.2 5.3 329	76.1 0.0 0	75.5 3.7 162	74.8 7.4 162
26	80.2 37.0 329	79.1 31.7 329	78.1 26.4 329	77.1 21.2 329	76.0 15.9 329	75.0 10.6 329	73.9 5.3 329	72.9 0.0 0	72.2 3.7 162
27	78.0 42.3 329	77.0 37.0 329	75.9 31.7 329	74.9 26.4 329	73.8 21.2 329	72.8 15.9 329	71.7 10.6 329	70.7 5.3 329	69.7 0.0 0

	J	K	L	M	N	O	P	Q	R
01	95.5 0.0 0	93.5 3.1 42	91.6 6.2 42	89.6 9.2 42	87.7 12.3 42	85.8 15.4 42	83.8 18.5 42	81.9 21.6 42	80.0 24.7 42
02	94.3 2.4 231	92.2 0.0 0	90.3 3.1 42	88.4 6.2 42	86.4 9.2 42	84.5 12.3 42	82.5 15.4 42	80.6 18.5 42	78.7 21.6 42
03	93.1 4.9 231	91.1 2.4 231	89.0 0.0 0	87.1 3.1 42	85.1 6.2 42	83.2 9.2 42	81.3 12.3 42	79.3 15.4 42	77.4 18.5 42
04	92.0 7.3 231	89.9 4.9 231	87.9 2.4 231	85.8 0.0 0	83.8 3.1 42	81.9 6.2 42	80.0 9.2 42	78.0 12.3 42	76.1 15.4 42
05	90.8 9.8 231	88.8 7.3 231	86.7 4.9 231	84.6 2.4 231	82.6 0.0 0	80.6 3.1 42	78.7 6.2 42	76.7 9.2 42	74.8 12.3 42
06	89.7 12.2 231	87.6 9.8 231	85.5 7.3 231	83.5 4.9 231	81.4 2.4 231	79.3 0.0 0	77.4 3.1 42	75.5 6.2 42	73.5 9.2 42
07	88.5 14.6 231	86.4 12.2 231	84.4 9.8 231	82.3 7.3 231	80.2 4.9 231	78.2 2.4 231	76.1 0.0 0	74.2 3.1 42	72.2 6.2 42
08	87.3 17.1 231	85.3 14.6 231	83.2 12.2 231	81.2 9.8 231	79.1 7.3 231	77.0 4.9 231	75.0 2.4 231	72.9 0.0 0	70.9 3.1 42
09	86.2 19.5 231	84.1 17.1 231	82.1 14.6 231	80.0 12.2 231	77.9 9.8 231	75.9 7.3 231	73.8 4.9 231	71.7 2.4 231	69.7 0.0 0
10	95.5 0.0 0	95.2 4.9 110	95.0 9.9 110	94.8 14.8 110	94.6 19.8 110	94.3 24.7 110	94.1 29.7 110	93.9 34.6 110	93.7 39.6 110
11	93.0 4.2 286	92.2 0.0 0	92.0 4.9 110	91.8 9.9 110	91.6 14.8 110	91.3 19.8 110	91.1 24.7 110	90.9 29.7 110	90.7 34.6 110
12	90.4 8.4 286	89.7 4.2 286	89.0 0.0 0	88.8 4.9 110	88.6 9.9 110	88.3 14.8 110	88.1 19.8 110	87.9 24.7 110	87.7 29.7 110
13	87.9 12.6 286	87.2 8.4 286	86.5 4.2 286	85.8 0.0 0	85.6 4.9 110	85.3 9.9 110	85.1 14.8 110	84.9 19.8 110	84.7 24.7 110
14	85.4 16.9 286	84.7 12.6 286	84.0 8.4 286	83.3 4.2 286	82.6 0.0 0	82.3 4.9 110	82.1 9.9 110	81.9 14.8 110	81.7 19.8 110
15	82.9 21.1 286	82.2 16.9 286	81.5 12.6 286	80.8 8.4 286	80.1 4.2 286	79.3 0.0 0	79.1 4.9 110	78.9 9.9 110	78.7 14.8 110
16	80.4 25.3 286	79.7 21.1 286	79.0 16.9 286	78.3 12.6 286	77.5 8.4 286	76.8 4.2 286	76.1 0.0 0	75.9 4.9 110	75.7 9.9 110
17	77.9 29.5 286	77.2 25.3 286	76.5 21.1 286	75.8 16.9 286	75.0 12.6 286	74.3 8.4 286	73.6 4.2 286	72.9 0.0 0	72.7 4.9 110
18	75.4 33.7 286	74.7 29.5 286	74.0 25.3 286	73.3 21.1 286	72.5 16.9 286	71.8 12.6 286	71.1 8.4 286	70.4 4.2 286	69.7 0.0 0
19	95.5 0.0 0	94.9 3.2 176	94.3 6.4 176	93.7 9.6 176	93.1 12.8 176	92.5 16.0 176	91.9 19.2 176	91.3 22.4 176	90.6 25.6 176
20	93.2 4.2 343	92.2 0.0 0	91.6 3.2 176	91.0 6.4 176	90.4 9.6 176	89.8 12.8 176	89.2 16.0 176	88.6 19.2 176	88.0 22.4 176
21	90.9 8.5 343	90.0 4.2 343	89.0 0.0 0	88.4 3.2 176	87.8 6.4 176	87.2 9.6 176	86.6 12.8 176	86.0 16.0 176	85.4 19.2 176
22	88.7 12.7 343	87.7 8.5 343	86.8 4.2 343	85.8 0.0 0	85.2 3.2 176	84.6 6.4 176	84.0 9.6 176	83.4 12.8 176	82.8 16.0 176
23	86.4 17.0 343	85.5 12.7 343	84.5 8.5 343	83.5 4.2 343	82.6 0.0 0	82.0 3.2 176	81.4 6.4 176	80.8 9.6 176	80.2 12.8 176
24	84.2 21.2 343	83.2 17.0 343	82.2 12.7 343	81.3 8.5 343	80.3 4.2 343	79.3 0.0 0	78.7 3.2 176	78.1 6.4 176	77.5 9.6 176
25	81.9 25.4 343	80.9 21.2 343	80.0 17.0 343	79.0 12.7 343	78.0 8.5 343	77.1 4.2 343	76.1 0.0 0	75.5 3.2 176	74.9 6.4 176
26	79.7 29.7 343	78.7 25.4 343	77.7 21.2 343	76.8 17.0 343	75.8 12.7 343	74.8 8.5 343	73.9 4.2 343	72.9 0.0 0	72.3 3.2 176
27	77.4 33.9 343	76.4 29.7 343	75.5 25.4 343	74.5 21.2 343	73.5 17.0 343	72.6 12.7 343	71.6 8.5 343	70.6 4.2 343	69.7 0.0 0

	S	T	U	V	W	X	Y	Z	a
01	95.5 0.0 0	93.9 3.0 59	92.3 6.0 59	90.7 9.1 59	89.1 12.1 59	87.5 15.1 59	85.9 18.1 59	84.3 21.2 59	82.7 24.2 59
02	94.1 2.5 244	92.2 0.0 0	90.6 3.0 59	89.0 6.0 59	87.5 9.1 59	85.9 12.1 59	84.3 15.1 59	82.7 18.1 59	81.1 21.2 59
03	92.7 5.0 244	90.8 2.5 244	89.0 0.0 0	87.4 3.0 59	85.8 6.0 59	84.2 9.1 59	82.6 12.1 59	81.0 15.1 59	79.4 18.1 59
04	91.3 7.5 244	89.5 5.0 244	87.6 2.5 244	85.8 0.0 0	84.2 3.0 59	82.6 6.0 59	81.0 9.1 59	79.4 12.1 59	77.8 15.1 59
05	89.9 10.0 244	88.1 7.5 244	86.2 5.0 244	84.4 2.5 244	82.6 0.0 0	81.0 3.0 59	79.4 6.0 59	77.8 9.1 59	76.2 12.1 59
06	88.5 12.5 244	86.7 10.0 244	84.8 7.5 244	83.0 5.0 244	81.2 2.5 244	79.3 0.0 0	77.7 3.0 59	76.1 6.0 59	74.6 9.1 59
07	87.1 15.0 244	85.3 12.5 244	83.5 10.0 244	81.6 7.5 244	79.8 5.0 244	77.9 2.5 244	76.1 0.0 0	74.5 3.0 59	72.9 6.0 59
08	85.7 17.5 244	83.9 15.0 244	82.1 12.5 244	80.2 10.0 244	78.4 7.5 244	76.6 5.0 244	74.7 2.5 244	72.9 0.0 0	71.3 3.0 59
09	84.3 20.0 244	82.5 17.5 244	80.7 15.0 244	78.8 12.5 244	77.0 10.0 244	75.2 7.5 244	73.3 5.0 244	71.5 2.5 244	69.7 0.0 0
10	95.5 0.0 0	95.0 5.3 127	94.5 10.6 127	94.0 15.8 127	93.5 21.1 127	93.0 26.4 127	92.5 31.7 127	91.9 36.9 127	91.4 42.2 127
11	92.7 5.2 300	92.2 0.0 0	91.7 5.3 127	91.2 10.6 127	90.7 15.8 127	90.2 21.1 127	89.7 26.4 127	89.2 31.7 127	88.7 36.9 127
12	89.9 10.3 300	89.5 5.2 300	89.0 0.0 0	88.5 5.3 127	88.0 10.6 127	87.5 15.8 127	87.0 21.1 127	86.5 26.4 127	86.0 31.7 127
13	87.1 15.5 300	86.7 10.3 300	86.2 5.2 300	85.8 0.0 0	85.3 5.3 127	84.8 10.6 127	84.3 15.8 127	83.8 21.1 127	83.3 26.4 127
14	84.4 20.7 300	83.9 15.5 300	83.5 10.3 300	83.0 5.2 300	82.6 0.0 0	82.1 5.3 127	81.6 10.6 127	81.1 15.8 127	80.6 21.1 127
15	81.6 25.8 300	81.1 20.7 300	80.7 15.5 300	80.2 10.3 300	79.8 5.2 300	79.3 0.0 0	78.8 5.3 127	78.3 10.6 127	77.8 15.8 127
16	78.8 31.0 300	78.4 25.8 300	77.9 20.7 300	77.5 15.5 300	77.0 10.3 300	76.6 5.2 300	76.1 0.0 0	75.6 5.3 127	75.1 10.6 127
17	76.1 36.2 300	75.6 31.0 300	75.2 25.8 300	74.7 20.7 300	74.2 15.5 300	73.8 10.3 300	73.3 5.2 300	72.9 0.0 0	72.4 5.3 127
18	73.3 41.3 300	72.8 36.2 300	72.4 31.0 300	71.9 25.8 300	71.5 20.7 300	71.0 15.5 300	70.6 10.3 300	70.1 5.2 300	69.7 0.0 0
19	95.5 0.0 0	94.9 3.0 190	94.3 5.9 190	93.7 8.9 190	93.2 11.8 190	92.6 14.8 190	92.0 17.7 190	91.5 20.7 190	90.9 23.7 190
20	93.1 3.7 357	92.2 0.0 0	91.7 3.0 190	91.1 5.9 190	90.5 8.9 190	89.9 11.8 190	89.4 14.8 190	88.8 17.7 190	88.2 20.7 190
21	90.8 7.5 357	89.9 3.7 357	89.0 0.0 0	88.4 3.0 190	87.9 5.9 190	87.3 8.9 190	86.7 11.8 190	86.1 14.8 190	85.6 17.7 190
22	88.5 11.2 357	87.6 7.5 357	86.7 3.7 357	85.8 0.0 0	85.2 3.0 190	84.6 5.9 190	84.1 8.9 190	83.5 11.8 190	82.9 14.8 190
23	86.2 14.9 357	85.3 11.2 357	84.4 7.5 357	83.5 3.7 357	82.6 0.0 0	82.0 3.0 190	81.4 5.9 190	80.8 8.9 190	80.3 11.8 190
24	83.9 18.6 357	83.0 14.9 357	82.1 11.2 357	81.2 7.5 357	80.2 3.7 357	79.3 0.0 0	78.8 3.0 190	78.2 5.9 190	77.6 8.9 190
25	81.6 22.4 357	80.7 18.6 357	79.8 14.9 357	78.8 11.2 357	77.9 7.5 357	77.0 3.7 357	76.1 0.0 0	75.5 3.0 190	75.0 5.9 190
26	79.3 26.1 357	78.4 22.4 357	77.4 18.6 357	76.5 14.9 357	75.6 11.2 357	74.7 7.5 357	73.8 3.7 357	72.9 0.0 0	72.3 3.0 190
27	77.0 29.8 357	76.0 26.1 357	75.1 22.4 357	74.2 18.6 357	73.3 14.9 357	72.4 11.2 357	71.5 7.5 357	70.6 3.7 357	69.7 0.0 0

	b	c	d	e	f	g	h	i	j
01	95.5 0.0 0	94.2 3.2 76	93.0 6.5 76	91.8 9.7 76	90.5 13.0 76	89.3 16.2 76	88.1 19.4 76	86.8 22.7 76	85.6 25.9 76
02	93.8 2.7 258	92.2 0.0 0	91.0 3.2 76	89.8 6.5 76	88.5 9.7 76	87.3 13.0 76	86.1 16.2 76	84.8 19.4 76	83.6 22.7 76
03	92.2 5.5 258	90.6 2.7 258	89.0 0.0 0	87.8 3.2 76	86.5 6.5 76	85.3 9.7 76	84.1 13.0 76	82.8 16.2 76	81.6 19.4 76
04	90.5 8.2 258	88.9 5.5 258	87.4 2.7 258	85.8 0.0 0	84.6 3.2 76	83.3 6.5 76	82.1 9.7 76	80.9 13.0 76	79.6 16.2 76
05	88.9 10.9 258	87.3 8.2 258	85.7 5.5 258	84.1 2.7 258	82.6 0.0 0	81.3 3.2 76	80.1 6.5 76	78.9 9.7 76	77.6 13.0 76
06	87.2 13.6 258	85.6 10.9 258	84.1 8.2 258	82.5 5.5 258	80.9 2.7 258	79.3 0.0 0	78.1 3.2 76	76.9 6.5 76	75.6 9.7 76
07	85.6 16.4 258	84.0 13.6 258	82.4 10.9 258	80.8 8.2 258	79.3 5.5 258	77.7 2.7 258	76.1 0.0 0	74.9 3.2 76	73.6 6.5 76
08	83.9 19.1 258	82.4 16.4 258	80.8 13.6 258	79.2 10.9 258	77.6 8.2 258	76.0 5.5 258	74.5 2.7 258	72.9 0.0 0	71.7 3.2 76
09	82.3 21.8 258	80.7 19.1 258	79.1 16.4 258	77.6 13.6 258	76.0 10.9 258	74.4 8.2 258	72.8 5.5 258	71.2 2.7 258	69.7 0.0 0
10	95.5 0.0 0	94.7 5.2 145	94.0 10.4 145	93.3 15.6 145	92.6 20.7 145	91.9 25.9 145	91.2 31.1 145	90.5 36.3 145	89.8 41.5 145
11	93.0 5.4 314	92.2 0.0 0	91.5 5.2 145	90.8 10.4 145	90.1 15.6 145	89.4 20.7 145	88.7 25.9 145	88.0 31.1 145	87.2 36.3 145
12	90.6 10.8 314	89.8 5.4 314	89.0 0.0 0	88.3 5.2 145	87.6 10.4 145	86.9 15.6 145	86.2 20.7 145	85.4 25.9 145	84.7 31.1 145
13	88.2 16.2 314	87.4 10.8 314	86.6 5.4 314	85.8 0.0 0	85.1 5.2 145	84.4 10.4 145	83.6 15.6 145	82.9 20.7 145	82.2 25.9 145
14	85.8 21.7 314	85.0 16.2 314	84.2 10.8 314	83.4 5.4 314	82.6 0.0 0	81.8 5.2 145	81.1 10.4 145	80.4 15.6 145	79.7 20.7 145
15	83.4 27.1 314	82.6 21.7 314	81.7 16.2 314	80.9 10.8 314	80.1 5.4 314	79.3 0.0 0	78.6 5.2 145	77.9 10.4 145	77.2 15.6 145
16	80.9 32.5 314	80.1 27.1 314	79.3 21.7 314	78.5 16.2 314	77.7 10.8 314	76.9 5.4 314	76.1 0.0 0	75.4 5.2 145	74.7 10.4 145
17	78.5 37.9 314	77.7 32.5 314	76.9 27.1 314	76.1 21.7 314	75.3 16.2 314	74.5 10.8 314	73.7 5.4 314	72.9 0.0 0	72.2 5.2 145
18	76.1 43.3 314	75.3 37.9 314	74.5 32.5 314	73.7 27.1 314	72.9 21.7 314	72.1 16.2 314	71.3 10.8 314	70.5 5.4 314	69.7 0.0 0
19	95.5 0.0 0	94.8 2.8 203	94.1 5.5 203	93.5 8.3 203	92.8 11.0 203	92.1 13.8 203	91.5 16.6 203	90.8 19.3 203	90.1 22.1 203
20	93.1 3.5 11	92.2 0.0 0	91.6 2.8 203	90.9 5.5 203	90.2 8.3 203	89.6 11.0 203	88.9 13.8 203	88.2 16.6 203	87.6 19.3 203
21	90.7 7.0 11	89.9 3.5 11	89.0 0.0 0	88.3 2.8 203	87.7 5.5 203	87.0 8.3 203	86.3 11.0 203	85.7 13.8 203	85.0 16.6 203
22	88.4 10.6 11	87.5 7.0 11	86.7 3.5 11	85.8 0.0 0	85.1 2.8 203	84.5 5.5 203	83.8 8.3 203	83.1 11.0 203	82.5 13.8 203
23	86.0 14.1 11	85.2 10.6 11	84.3 7.0 11	83.4 3.5 11	82.6 0.0 0	81.9 2.8 203	81.2 5.5 203	80.6 8.3 203	79.9 11.0 203
24	83.7 17.6 11	82.8 14.1 11	81.9 10.6 11	81.1 7.0 11	80.2 3.5 11	79.3 0.0 0	78.7 2.8 203	78.0 5.5 203	77.3 8.3 203
25	81.3 21.1 11	80.4 17.6 11	79.6 14.1 11	78.7 10.6 11	77.8 7.0 11	77.0 3.5 11	76.1 0.0 0	75.4 2.8 203	74.8 5.5 203
26	79.0 24.6 11	78.1 21.1 11	77.2 17.6 11	76.4 14.1 11	75.5 10.6 11	74.6 7.0 11	73.8 3.5 11	72.9 0.0 0	72.2 2.8 203
27	76.6 28.2 11	75.7 24.6 11	74.9 21.1 11	74.0 17.6 11	73.1 14.1 11	72.3 10.6 11	71.4 7.0 11	70.5 3.5 11	69.7 0.0 0

	k			
01	69.7 0.0 0	69.7 0.0 0	69.7 0.0 0	69.7 0.0 0
02	72.9 0.0 0	72.9 0.0 0	72.9 0.0 0	72.9 0.0 0
03	76.1 0.0 0	76.1 0.0 0	76.1 0.0 0	76.1 0.0 0
04	79.3 0.0 0	79.3 0.0 0	79.3 0.0 0	79.3 0.0 0
05	82.6 0.0 0	82.6 0.0 0	82.6 0.0 0	82.6 0.0 0
06	85.8 0.0 0	85.8 0.0 0	85.8 0.0 0	85.8 0.0 0
07	89.0 0.0 0	89.0 0.0 0	89.0 0.0 0	89.0 0.0 0
08	92.2 0.0 0	92.2 0.0 0	92.2 0.0 0	92.2 0.0 0
09	95.5 0.0 0	95.5 0.0 0	95.5 0.0 0	95.5 0.0 0
10	69.7 0.0 0	69.7 0.0 0	69.7 0.0 0	69.7 0.0 0
11	71.4 0.0 0	71.4 0.0 0	71.4 0.0 0	71.4 0.0 0
12	73.1 0.0 0	73.1 0.0 0	73.1 0.0 0	73.1 0.0 0
13	74.8 0.0 0	74.8 0.0 0	74.8 0.0 0	74.8 0.0 0
14	76.5 0.0 0	76.5 0.0 0	76.5 0.0 0	76.5 0.0 0
15	78.3 0.0 0	78.3 0.0 0	78.3 0.0 0	78.3 0.0 0
16	80.0 0.0 0	80.0 0.0 0	80.0 0.0 0	80.0 0.0 0
17	81.7 0.0 0	81.7 0.0 0	81.7 0.0 0	81.7 0.0 0
18	83.4 0.0 0	83.4 0.0 0	83.4 0.0 0	83.4 0.0 0
19	85.1 0.0 0	85.1 0.0 0	85.1 0.0 0	85.1 0.0 0
20	86.9 0.0 0	86.9 0.0 0	86.9 0.0 0	86.9 0.0 0
21	88.6 0.0 0	88.6 0.0 0	88.6 0.0 0	88.6 0.0 0
22	90.3 0.0 0	90.3 0.0 0	90.3 0.0 0	90.3 0.0 0
23	92.0 0.0 0	92.0 0.0 0	92.0 0.0 0	92.0 0.0 0
24	93.7 0.0 0	93.7 0.0 0	93.7 0.0 0	93.7 0.0 0
25	95.5 0.0 0	95.5 0.0 0	95.5 0.0 0	95.5 0.0 0
26	69.7 0.0 0	76.8 27.5 25	89.3 30.6 92	90.4 29.7 162
27	95.5 0.0 0	88.0 20.1 217	79.6 25.6 272	78.0 42.3 329

	A	B	C	D	E	F	G	H	I	J	K	L	M	N	O	P	Q	R	S	T	U	V	W	X	Y	Z	a	b	c	d	e	f	g	h	i	j	k	lab*tch*		
01	1.0	0.94	0.88	0.81	0.75	0.69	0.63	0.56	0.5	1.0	0.94	0.88	0.81	0.75	0.69	0.63	0.56	0.5	1.0	0.94	0.88	0.81	0.75	0.69	0.63	0.56	0.5	1.0	0.94	0.88	0.81	0.75	0.69	0.63	0.56	0.5	0.0	0.0	0.0	0.0
	0.0	0.13	0.25	0.38	0.5	0.63	0.75	0.88	1.0	0.0	0.13	0.25	0.38	0.5	0.63	0.75	0.88	1.0	0.0	0.13	0.25	0.38	0.5	0.63	0.75	0.88	1.0	0.0	0.13	0.25	0.38	0.5	0.63	0.75	0.88	1.0	0.0	0.0	0.0	0.0
	0.0	0.06	0.06	0.06	0.06	0.06	0.06	0.06	0.06	0.0	0.12	0.12	0.12	0.12	0.12	0.12	0.12	0.12	0.0	0.18	0.18	0.18	0.18	0.18	0.18	0.18	0.18	0.0	0.24	0.24	0.24	0.24	0.24	0.24	0.24	0.24	0.0	0.0	0.0	0.0
02	0.94	0.88	0.81	0.75	0.69	0.63	0.56	0.5	0.44	0.94	0.88	0.81	0.75	0.69	0.63	0.56	0.5	0.44	0.94	0.88	0.81	0.75	0.69	0.63	0.56	0.5	0.44	0.94	0.88	0.81	0.75	0.69	0.63	0.56	0.5	0.44	0.13	0.13	0.13	0.13
	0.13	0.0	0.13	0.25	0.38	0.5	0.63	0.75	0.88	0.13	0.0	0.13	0.25	0.38	0.5	0.63	0.75	0.88	0.13	0.0	0.13	0.25	0.38	0.5	0.63	0.75	0.88	0.13	0.0	0.13	0.25	0.38	0.5	0.63	0.75	0.88	0.0	0.0	0.0	0.0
	0.55	0.0	0.06	0.06	0.06	0.06	0.06	0.06	0.06	0.62	0.0	0.12	0.12	0.12	0.12	0.12	0.12	0.12	0.68	0.0	0.18	0.18	0.18	0.18	0.18	0.18	0.18	0.75	0.0	0.24	0.24	0.24	0.24	0.24	0.24	0.24	0.0	0.0	0.0	0.0
03	0.88	0.81	0.75	0.69	0.63	0.56	0.5	0.44	0.38	0.88	0.81	0.75	0.69	0.63	0.56	0.5	0.44	0.38	0.88	0.81	0.75	0.69	0.63	0.56	0.5	0.44	0.38	0.88	0.81	0.75	0.69	0.63	0.56	0.5	0.44	0.38	0.25	0.25	0.25	0.25
	0.25	0.13	0.0	0.13	0.25	0.38	0.5	0.63	0.75	0.25	0.13	0.0	0.13	0.25	0.38	0.5	0.63	0.75	0.25	0.13	0.0	0.13	0.25	0.38	0.5	0.63	0.75	0.25	0.13	0.0	0.13	0.25	0.38	0.5	0.63	0.75	0.0	0.0	0.0	0.0
	0.55	0.55	0.0	0.06	0.06	0.06	0.06	0.06	0.06	0.62	0.62	0.0	0.12	0.12	0.12	0.12	0.12	0.12	0.68	0.68	0.0	0.18	0.18	0.18	0.18	0.18	0.18	0.75	0.75	0.0	0.24	0.24	0.24	0.24	0.24	0.24	0.0	0.0	0.0	0.0
04	0.81	0.75	0.69	0.63	0.56	0.5	0.44	0.38	0.31	0.81	0.75	0.69	0.63	0.56	0.5	0.44	0.38	0.31	0.81	0.75	0.69	0.63	0.56	0.5	0.44	0.38	0.31	0.81	0.75	0.69	0.63	0.56	0.5	0.44	0.38	0.31	0.38	0.38	0.38	0.38
	0.38	0.25	0.13	0.0	0.13	0.25	0.38	0.5	0.63	0.38	0.25	0.13	0.0	0.13	0.25	0.38	0.5	0.63	0.38	0.25	0.13	0.0	0.13	0.25	0.38	0.5	0.63	0.38	0.25	0.13	0.0	0.13	0.25	0.38	0.5	0.63	0.0	0.0	0.0	0.0
	0.55	0.55	0.55	0.0	0.06	0.06	0.06	0.06	0.06	0.62	0.62	0.62	0.0	0.12	0.12	0.12	0.12	0.12	0.68	0.68	0.68	0.0	0.18	0.18	0.18	0.18	0.18	0.75	0.75	0.75	0.0	0.24	0.24	0.24	0.24	0.24	0.0	0.0	0.0	0.0
05	0.75	0.69	0.63	0.56	0.5	0.44	0.38	0.31	0.25	0.75	0.69	0.63	0.56	0.5	0.44	0.38	0.31	0.25	0.75	0.69	0.63	0.56	0.5	0.44	0.38	0.31	0.25	0.75	0.69	0.63	0.56	0.5	0.44	0.38	0.31	0.25	0.5	0.5	0.5	0.5
	0.5	0.38	0.25	0.13	0.0	0.13	0.25	0.38	0.5	0.5	0.38	0.25	0.13	0.0	0.13	0.25	0.38	0.5	0.5	0.38	0.25	0.13	0.0	0.13	0.25	0.38	0.5	0.5	0.38	0.25	0.13	0.0	0.13	0.25	0.38	0.5	0.0	0.0	0.0	0.0
	0.55	0.55	0.55	0.55	0.0	0.06	0.06	0.06	0.06	0.62	0.62	0.62	0.62	0.0	0.12	0.12	0.12	0.12	0.68	0.68	0.68	0.68	0.0	0.18	0.18	0.18	0.18	0.75	0.75	0.75	0.75	0.0	0.24	0.24	0.24	0.24	0.0	0.0	0.0	0.0
06	0.69	0.63	0.56	0.5	0.44	0.38	0.31	0.25	0.19	0.69	0.63	0.56	0.5	0.44	0.38	0.31	0.25	0.19	0.69	0.63	0.56	0.5	0.44	0.38	0.31	0.25	0.19	0.69	0.63	0.56	0.5	0.44	0.38	0.31	0.25	0.19	0.63	0.63	0.63	0.63
	0.63	0.5	0.38	0.25	0.13	0.0	0.13	0.25	0.38	0.63	0.5	0.38	0.25	0.13	0.0	0.13	0.25	0.38	0.63	0.5	0.38	0.25	0.13	0.0	0.13	0.25	0.38	0.63	0.5	0.38	0.25	0.13	0.0	0.13	0.25	0.38	0.0	0.0	0.0	0.0
	0.55	0.55	0.55	0.55	0.55	0.0	0.06	0.06	0.06	0.62	0.62	0.62	0.62	0.62	0.0	0.12	0.12	0.12	0.68	0.68	0.68	0.68	0.68	0.0	0.18	0.18	0.18	0.75	0.75	0.75	0.75	0.75	0.0	0.24	0.24	0.24	0.0	0.0	0.0	0.0
07	0.63	0.56	0.5	0.44	0.38	0.31	0.25	0.19	0.13	0.63	0.56	0.5	0.44	0.38	0.31	0.25	0.19	0.13	0.63	0.56	0.5	0.44	0.38	0.31	0.25	0.19	0.13	0.63	0.56	0.5	0.44	0.38	0.31	0.25	0.19	0.13	0.75	0.75	0.75	0.75
	0.75	0.63	0.5	0.38	0.25	0.13	0.0	0.13	0.25	0.75	0.63	0.5	0.38	0.25	0.13	0.0	0.13	0.25	0.75	0.63	0.5	0.38	0.25	0.13	0.0	0.13	0.25	0.75	0.63	0.5	0.38	0.25	0.13	0.0	0.13	0.25	0.0	0.0	0.0	0.0
	0.55	0.55	0.55	0.55	0.55	0.55	0.0	0.06	0.06	0.62	0.62	0.62	0.62	0.62	0.62	0.0	0.12	0.12	0.68	0.68	0.68	0.68	0.68	0.68	0.0	0.18	0.18	0.75	0.75	0.75	0.75	0.75	0.75	0.0	0.24	0.24	0.0	0.0	0.0	0.0
08	0.56	0.5	0.44	0.38	0.31	0.25	0.19	0.13	0.06	0.56	0.5	0.44	0.38	0.31	0.25	0.19	0.13	0.06	0.56	0.5	0.44	0.38	0.31	0.25	0.19	0.13	0.06	0.56	0.5	0.44	0.38	0.31	0.25	0.19	0.13	0.06	0.88	0.88	0.88	0.88
	0.88	0.75	0.63	0.5	0.38	0.25	0.13	0.0	0.13	0.88	0.75	0.63	0.5	0.38	0.25	0.13	0.0	0.13	0.88	0.75	0.63	0.5	0.38	0.25	0.13	0.0	0.13	0.88	0.75	0.63	0.5	0.38	0.25	0.13	0.0	0.13	0.0	0.0	0.0	0.0
	0.55	0.55	0.55	0.55	0.55	0.55	0.55	0.0	0.06	0.62	0.62	0.62	0.62	0.62	0.62	0.62	0.0	0.12	0.68	0.68	0.68	0.68	0.68	0.68	0.68	0.0	0.18	0.75	0.75	0.75	0.75	0.75	0.75	0.75	0.0	0.24	0.0	0.0	0.0	0.0
09	0.5	0.44	0.38	0.31	0.25	0.19	0.13	0.06	0.0	0.5	0.44	0.38	0.31	0.25	0.19	0.13	0.06	0.0	0.5	0.44	0.38	0.31	0.25	0.19	0.13	0.06	0.0	0.5	0.44	0.38	0.31	0.25	0.19	0.13	0.06	0.0	1.0	1.0	1.0	1.0
	1.0	0.88	0.75	0.63	0.5	0.38	0.25	0.13	0.0	1.0	0.88	0.75	0.63	0.5	0.38	0.25	0.13	0.0	1.0	0.88	0.75	0.63	0.5	0.38	0.25	0.13	0.0	1.0	0.88	0.75	0.63	0.5	0.38	0.25	0.13	0.0	0.0	0.0	0.0	0.0
	0.55	0.55	0.55	0.55	0.55	0.55	0.55	0.55	0.0	0.62	0.62	0.62	0.62	0.62	0.62	0.62	0.62	0.0	0.68	0.68	0.68	0.68	0.68	0.68	0.68	0.68	0.0	0.75	0.75	0.75	0.75	0.75	0.75	0.75	0.75	0.0	0.0	0.0	0.0	0.0
10	1.0	0.94	0.88	0.81	0.75	0.69	0.63	0.56	0.5	1.0	0.94	0.88	0.81	0.75	0.69	0.63	0.56	0.5	1.0	0.94	0.88	0.81	0.75	0.69	0.63	0.56	0.5	1.0	0.94	0.88	0.81	0.75	0.69	0.63	0.56	0.5	0.0	0.0	0.0	0.0
	0.0	0.13	0.25	0.38	0.5	0.63	0.75	0.88	1.0	0.0	0.13	0.25	0.38	0.5	0.63	0.75	0.88	1.0	0.0	0.13	0.25	0.38	0.5	0.63	0.75	0.88	1.0	0.0	0.13	0.25	0.38	0.5	0.63	0.75	0.88	1.0	0.0	0.0	0.0	0.0
	0.0	0.3	0.3	0.3	0.3	0.3	0.3	0.3	0.3	0.0	0.32	0.32	0.32	0.32	0.32	0.32	0.32	0.32	0.0	0.34	0.34	0.34	0.34	0.34	0.34	0.34	0.34	0.0	0.37	0.37	0.37	0.37	0.37	0.37	0.37	0.37	0.0	0.0	0.0	0.0
11	0.94	0.88	0.81	0.75	0.69	0.63	0.56	0.5	0.44	0.94	0.88	0.81	0.75	0.69	0.63	0.56	0.5	0.44	0.94	0.88	0.81	0.75	0.69	0.63	0.56	0.5	0.44	0.94	0.88	0.81	0.75	0.69	0.63	0.56	0.5	0.44	0.07	0.07	0.07	0.07
	0.13	0.0	0.13	0.25	0.38	0.5	0.63	0.75	0.88	0.13	0.0	0.13	0.25	0.38	0.5	0.63	0.75	0.88	0.13	0.0	0.13	0.25	0.38	0.5	0.63	0.75	0.88	0.13	0.0	0.13	0.25	0.38	0.5	0.63	0.75	0.88	0.0	0.0	0.0	0.0
	0.81	0.0	0.3	0.3	0.3	0.3	0.3	0.3	0.3	0.84	0.0	0.32	0.32	0.32	0.32	0.32	0.32	0.32	0.86	0.0	0.34	0.34	0.34	0.34	0.34	0.34	0.34	0.88	0.0	0.37	0.37	0.37	0.37	0.37	0.37	0.37	0.0	0.0	0.0	0.0
12	0.88	0.81	0.75	0.69	0.63	0.56	0.5	0.44	0.38	0.88	0.81	0.75	0.69	0.63	0.56	0.5	0.44	0.38	0.88	0.81	0.75	0.69	0.63	0.56	0.5	0.44	0.38	0.88	0.81	0.75	0.69	0.63	0.56	0.5	0.44	0.38	0.13	0.13	0.13	0.13
	0.25	0.13	0.0	0.13	0.25	0.38	0.5	0.63	0.75	0.25	0.13	0.0	0.13	0.25	0.38	0.5	0.63	0.75	0.25	0.13	0.0	0.13	0.25	0.38	0.5	0.63	0.75	0.25	0.13	0.0	0.13	0.25	0.38	0.5	0.63	0.75	0.0	0.0	0.0	0.0
	0.81	0.81	0.0	0.3	0.3	0.3	0.3	0.3	0.3	0.84	0.84	0.0	0.32	0.32	0.32	0.32	0.32	0.32	0.86	0.86	0.0	0.34	0.34	0.34	0.34	0.34	0.34	0.88	0.88	0.0	0.37	0.37	0.37	0.37	0.37	0.37	0.0	0.0	0.0	0.0
13	0.81	0.75	0.69	0.63	0.56	0.5	0.44	0.38	0.31	0.81	0.75	0.69	0.63	0.56	0.5	0.44	0.38	0.31	0.81	0.75	0.69	0.63	0.56	0.5	0.44	0.38	0.31	0.81	0.75	0.69	0.63	0.56	0.5	0.44	0.38	0.31	0.2	0.2	0.2	0.2
	0.38	0.25	0.13	0.0	0.13	0.25	0.38	0.5	0.63	0.38	0.25	0.13	0.0	0.13	0.25	0.38	0.5	0.63	0.38	0.25	0.13	0.0	0.13	0.25	0.38	0.5	0.63	0.38	0.25	0.13	0.0	0.13	0.25	0.38	0.5	0.63	0.0	0.0	0.0	0.0
	0.81	0.81	0.81	0.0	0.3	0.3	0.3	0.3	0.3	0.84	0.84	0.84	0.0	0.32	0.32	0.32	0.32	0.32	0.86	0.86	0.86	0.0	0.34	0.34	0.34	0.34	0.34	0.88	0.88	0.88	0.0	0.37	0.37	0.37	0.37	0.37	0.0	0.0	0.0	0.0
14	0.75	0.69	0.63	0.56	0.5	0.44	0.38	0.31	0.25	0.75	0.69	0.63	0.56	0.5	0.44	0.38	0.31	0.25	0.75	0.69	0.63	0.56	0.5	0.44	0.38	0.31	0.25	0.75	0.69	0.63	0.56	0.5	0.44	0.38	0.31	0.25	0.27	0.27	0.27	0.27
	0.5	0.38	0.25	0.13	0.0	0.13	0.25	0.38	0.5	0.5	0.38	0.25	0.13	0.0	0.13	0.25	0.38	0.5	0.5	0.38	0.25	0.13	0.0	0.13	0.25	0.38	0.5	0.5	0.38	0.25	0.13	0.0	0.13	0.25	0.38	0.5	0.0	0.0	0.0	0.0
	0.81	0.81	0.81	0.81	0.0	0.3	0.3	0.3	0.3	0.84	0.84	0.84	0.84	0.0	0.32	0.32	0.32	0.32	0.86	0.86	0.86	0.86	0.0	0.34	0.34	0.34	0.34	0.88	0.88	0.88	0.88	0.0	0.37	0.37	0.37	0.37	0.0	0.0	0.0	0.0
15	0.69	0.63	0.56	0.5	0.44	0.38	0.31	0.25	0.19	0.69	0.63	0.56	0.5	0.44	0.38	0.31	0.25	0.19	0.69	0.63	0.56	0.5	0.44	0.38	0.31	0.25	0.19	0.69	0.63	0.56	0.5	0.44	0.38	0.31	0.25	0.19	0.33	0.33	0.33	0.33
	0.63	0.5	0.38	0.25	0.13	0.0	0.13	0.25	0.38	0.63	0.5	0.38	0.25	0.13	0.0	0.13	0.25	0.38	0.63	0.5	0.38	0.25	0.13	0.0	0.13	0.25	0.38	0.63	0.5	0.38	0.25	0.13	0.0	0.13	0.25	0.38	0.0	0.0	0.0	0.0
	0.81	0.81	0.81	0.81	0.81	0.0	0.3	0.3	0.3	0.84	0.84	0.84	0.84	0.84	0.0	0.32	0.32	0.32	0.86	0.86	0.86	0.86	0.86	0.0	0.34	0.34	0.34	0.88	0.88	0.88	0.88	0.88	0.0	0.37	0.37	0.37	0.0	0.0	0.0	0.0
16	0.63	0.56	0.5	0.44	0.38	0.31	0.25	0.19	0.13	0.63	0.56	0.5	0.44	0.38	0.31	0.25	0.19	0.13	0.63	0.56	0.5	0.44	0.38	0.31	0.25	0.19	0.13	0.63	0.56	0.5	0.44	0.38	0.31	0.25	0.19	0.13	0.4	0.4	0.4	0.4
	0.75	0.63	0.5	0.38	0.25	0.13	0.0	0.13	0.25	0.75	0.63	0.5	0.38	0.25	0.13	0.0	0.13	0.25	0.75	0.63	0.5	0.38	0.25	0.13	0.0	0.13	0.25	0.75	0.63	0.5	0.38	0.25	0.13	0.0	0.13	0.25	0.0	0.0	0.0	0.0
	0.81	0.81	0.81	0.81	0.81	0.81	0.0	0.3	0.3	0.84	0.84	0.84	0.84	0.84	0.84	0.0	0.32	0.32	0.86	0.86	0.86	0.86	0.86	0.86	0.0	0.34	0.34	0.88	0.88	0.88	0.88	0.88	0.88	0.0	0.37	0.37	0.0	0.0	0.0	0.0
17	0.56	0.5	0.44	0.38	0.31	0.25	0.19	0.13	0.06	0.56	0.5	0.44	0.38	0.31	0.25	0.19	0.13	0.06	0.56	0.5	0.44	0.38	0.31	0.25	0.19	0.13	0.06	0.56	0.5	0.44	0.38	0.31	0.25	0.19	0.13	0.06	0.47	0.47	0.47	0.47
	0.88	0.75	0.63	0.5	0.38	0.25	0.13	0.0	0.13	0.88	0.75	0.63	0.5	0.38	0.25	0.13	0.0	0.13	0.88	0.75	0.63	0.5	0.38	0.25	0.13	0.0	0.13	0.88	0.75	0.63	0.5	0.38	0.25	0.13	0.0	0.13	0.0	0.0	0.0	0.0
	0.81	0.81	0.81	0.81	0.81	0.81	0.81	0.0	0.3	0.84	0.84	0.84	0.84	0.84	0.84	0.84	0.0	0.32	0.86	0.86	0.86	0.86	0.86	0.86	0.86	0.0	0.34	0.88	0.88	0.88	0.88	0.88	0.88	0.88	0.0	0.37	0.0	0.0	0.0	0.0
18	0.5	0.44	0.38	0.31	0.25	0.19	0.13	0.06	0.0	0.5	0.44	0.38	0.31	0.25	0.19	0.13	0.06	0.0	0.5	0.44	0.38	0.31	0.25	0.19	0.13	0.06	0.0	0.5	0.44	0.38	0.31	0.25	0.19	0.13	0.06	0.0	0.53	0.53	0.53	0.53
	1.0	0.88	0.75	0.63	0.5	0.38	0.25	0.13	0.0	1.0	0.88	0.75	0.63	0.5	0.38	0.25	0.13	0.0	1.0	0.88	0.75	0.63	0.5	0.38	0.25	0.13	0.0	1.0	0.88	0.75	0.63	0.5	0.38	0.25	0.13	0.0	0.0	0.0	0.0	0.0
	0.81	0.81	0.81	0.81	0.81	0.81	0.81	0.81	0.0	0.84	0.84	0.84	0.84	0.84	0.84	0.84	0.84	0.0	0.86	0.86	0.86	0.86	0.86	0.86	0.86	0.86	0.0	0.88	0.88	0.88	0.88	0.88	0.88	0.88	0.88	0.0	0.0	0.0	0.0	0.0
19	1.0	0.94	0.88	0.81	0.75	0.69	0.63	0.56	0.5	1.0	0.94	0.88	0.81	0.75	0.69	0.63	0.56	0.5	1.0	0.94	0.88	0.81	0.75	0.69	0.63	0.56	0.5	1.0	0.94	0.88	0.81	0.75	0.69	0.63	0.56	0.5	0.6	0.6	0.6	0.6
	0.0	0.13	0.25	0.38	0.5	0.63	0.75	0.88	1.0	0.0	0.13	0.25	0.38	0.5	0.63	0.75	0.88	1.0	0.0	0.13	0.25	0.38	0.5	0.63	0.75	0.88	1.0	0.0	0.13	0.25	0.38	0.5	0.63	0.75	0.88	1.0	0.0	0.0	0.0	0.0
	0.0	0.39	0.39	0.39	0.39	0.39	0.39	0.39	0.39	0.0	0.43	0.43	0.43	0.43	0.43	0.43	0.43	0.43	0.0	0.47	0.47	0.47	0.47	0.47	0.47	0.47	0.47	0.0	0.51	0.51	0.51	0.51	0.51	0.51	0.51	0.51	0.0	0.0	0.0	0.0
20	0.94	0.88	0.81	0.75	0.69	0.63	0.56	0.5	0.44	0.94	0.88	0.81	0.75	0.69	0.63	0.56	0.5	0.44	0.94	0.88	0.81	0.75	0.69	0.63	0.56	0.5	0.44	0.94	0.88	0.81	0.75	0.69	0.63	0.56	0.5	0.44	0.67	0.67	0.67	0.67
	0.13	0.0	0.13	0.25	0.38	0.5	0.63	0.75	0.88	0.13	0.0	0.13	0.25	0.38	0.5	0.63	0.75	0.88	0.13	0.0	0.13	0.25	0.38	0.5	0.63	0.75	0.88	0.13	0.0	0.13	0.25	0.38	0.5	0.63	0.75	0.88	0.0	0.0	0.0	0.0
	0.9	0.0	0.39	0.39	0.39	0.39	0.39	0.39	0.39	0.94	0.0	0.43	0.43	0.43	0.43	0.43	0.43	0.43	0.98	0.0	0.47	0.47	0.47	0.47	0.47	0.47	0.47	0.02	0.0	0.51	0.51	0.51	0.51	0.51	0.51	0.51	0.0	0.0	0.0	0.0
21	0.88	0.81	0.75	0.69	0.63	0.56	0.5	0.44	0.38	0.88	0.81	0.75	0.69	0.63	0.56	0.5	0.44	0.38	0.88	0.81	0.75	0.69	0.63	0.56	0.5	0.44	0.38	0.88	0.81	0.75	0.69	0.63	0.56	0.5	0.44	0.38	0.73	0.73	0.73	0.73
	0.25	0.13	0.0	0.13	0.25	0.38	0.5	0.63	0.75	0.25	0.13	0.0	0.13	0.25	0.38	0.5	0.63	0.75	0.25	0.13	0.0	0.13	0.25	0.38	0.5	0.63	0.75	0.25	0.13	0.0	0.13	0.25	0.38	0.5	0.63	0.75	0.0	0.0	0.0	0.0
	0.9	0.9	0.0	0.39	0.39	0.39	0.39	0.39	0.39	0.94	0.94	0.0	0.43	0.43	0.43	0.43	0.43	0.43	0.98	0.98	0.0	0.47	0.47	0.47	0.47	0.47	0.47	0.02	0.02	0.0	0.51	0.51	0.51	0.51	0.51	0.51	0.0	0.0	0.0	0.0
22	0.81	0.75	0.69	0.63	0.56	0.5	0.44	0.38	0.31	0.81	0.75	0.69	0.63	0.56	0.5	0.44	0.38	0.31	0.81	0.75	0.69	0.63	0.56	0.5	0.44	0.38	0.31	0.81	0.75	0.69	0.63	0.56	0.5	0.44	0.38	0.31	0.8	0.8	0.8	0.8
	0.38	0.25	0.13	0.0	0.13	0.25	0.38	0.5	0.63	0.38	0.25	0.13	0.0	0.13	0.25	0.38	0.5	0.63	0.38	0.25	0.13	0.0	0.13	0.25	0.38	0.5	0.63	0.38	0.25	0.13	0.0	0.13	0.25	0.38	0.5	0.63	0.0	0.0	0.0	0.0
	0.9	0.9	0.9	0.0	0.39	0.39	0.39	0.39	0.39	0.94	0.94	0.94	0.0	0.43	0.43	0.43	0.43	0.43	0.98	0.98	0.98	0.0	0.47	0.47	0.47	0.47	0.47	0.02	0.02	0.02	0.0	0.51	0.51	0.51	0.51	0.51	0.0	0.0	0.0	0.0
23	0.75	0.69	0.63	0.56	0.5	0.44	0.38	0.31	0.25	0.75	0.69	0.63	0.56	0.5	0.44	0.38	0.31	0.25	0.75	0.69	0.63	0.56	0.5	0.44	0.38	0.31	0.25	0.75	0.69	0.63	0.56	0.5	0.44	0.38	0.31	0.25	0.87	0.87	0.87	0.87
	0.5	0.38	0.25	0.13	0.0	0.13	0.25	0.38	0.5	0.5	0.38	0.25	0.13	0.0	0.13	0.25	0.38	0.5	0.5	0.38	0.25	0.13	0.0	0.13	0.25	0.38	0.5	0.5	0.38	0.25	0.13	0.0	0.13	0.25	0.38	0.5	0.0	0.0	0.0	0.0
	0.9	0.9	0.9	0.9	0.0	0.39	0.39	0.39	0.39	0.94	0.94	0.94	0.94	0.0	0.43	0.43	0.43	0.43	0.98	0.98	0.98	0.98	0.0	0.47	0.47	0.47	0.47	0.02	0.02	0.02	0.02	0.0	0.51	0.51	0.51	0.51	0.0	0.0	0.0	0.0
24	0.69	0.63	0.56	0.5	0.44	0.38	0.31	0.25	0.19	0.69	0.63	0.56	0.5	0.44	0.38	0.31	0.25	0.19	0.69	0.63	0.56	0.5	0.44	0.38	0.31	0.25	0.19	0.69	0.63	0.56	0.5	0.44	0.38	0.31	0.25	0.19	0.93	0.93	0.93	0.93
	0.63	0.5	0.38	0.25	0.13	0.0	0.13	0.25	0.38	0.63	0.5	0.38	0.25	0.13	0.0	0.13	0.25	0.38	0.63	0.5	0.38	0.25	0.13	0.0	0.13	0.25	0.38	0.63	0.5	0.38	0.25	0.13	0.0	0.13	0.25	0.38	0.0	0.0	0.0	0.0
	0.9	0.9	0.9	0.9	0.9	0.0	0.39	0.39	0.39	0.94	0.94	0.94	0.94	0.94	0.0	0.43	0.43	0.43	0.98	0.98	0.98	0.98	0.98	0.0	0.47	0.47	0.47	0.02	0.02	0.02	0.02	0.02	0.0	0.51	0.51	0.51	0.0	0.0	0.0	0.0
25	0.63	0.56	0.5	0.44	0.38	0.31	0.25	0.19	0.13	0.63	0.56	0.5	0.44	0.38	0.31	0.25	0.19	0.13	0.63	0.56	0.5	0.44	0.38	0.31	0.25	0.19	0.13	0.63	0.56	0.5	0.44	0.38	0.31	0.25	0.19	0.13	1.0	1.0	1.0	1.0
	0.75	0.63	0.5	0.38	0.25	0.13	0.0	0.13	0.25	0.75	0.63	0.5	0.38	0.25	0.13	0.0	0.13	0.25	0.75	0.63	0.5	0.38	0.25	0.13	0.0	0.13	0.25	0.75	0.63	0.5	0.38	0.25	0.13	0.0	0.13	0.25	0.0	0.0	0.0	0.0
	0.9	0.9	0.9	0.9	0.9	0.9	0.0	0.39	0.39	0.94	0.94	0.94	0.94	0.94	0.94	0.0	0.43	0.43	0.98	0.98	0.98	0.98	0.98	0.98	0.0	0.47	0.47	0.02	0.02	0.02	0.02	0.02	0.02	0.0	0.51	0.51	0.0	0.0	0.0	0.0
26	0.56	0.5	0.44	0.38	0.31	0.25	0.19	0.13	0.06	0.56	0.5	0.44	0.38	0.31	0.25	0.19	0.13	0.06	0.56	0.5	0.44	0.38	0.31	0.25	0.19	0.13	0.06	0.56	0.5	0.44	0.38	0.31	0.25	0.19	0.13	0.06	0.0	0.5	0.5	0.5
	0.88	0.75	0.63	0.5	0.38	0.25	0.13	0.0	0.13	0.88	0.75	0.63	0.5	0.38	0.25	0.13	0.0	0.13	0.88	0.75	0.63	0.5	0.38	0.25	0.13	0.0	0.13	0.88	0.75	0.63	0.5	0.38	0.25	0.13	0.0	0.13	0.0	1.0	1.0	1.0
	0.9	0.9	0.9	0.9	0.9	0.9	0.9	0.0	0.39	0.94	0.94	0.94	0.94	0.94	0.94	0.94	0.0	0.43	0.98	0.98	0.98	0.98	0.98	0.98	0.98	0.0	0.47	0.02	0.02	0.02	0.02	0.02	0.02	0.02	0.0	0.51	0.0	0.06	0.3	0.39
27	0.5	0.44	0.38	0.31	0.25	0.19	0.13	0.06	0.0	0.5	0.44	0.38	0.31	0.25	0.19	0.13	0.06	0.0	0.5	0.44	0.38	0.31	0.25	0.19	0.13	0.06	0.0	0.5	0.44	0.38	0.31	0.25	0.19	0.13	0.06	0.0	1.0	0.5	0.5	0.5
	1.0	0.88	0.75	0.63	0.5	0.38	0.25	0.13	0.0	1.0	0.88	0.75	0.63	0.5	0.38	0.25	0.13	0.0	1.0	0.88	0.75	0.63	0.5	0.38	0.25	0.13	0.0	1.0	0.88	0.75	0.63	0.5	0.38	0.25	0.13	0.0	0.0	1.0	1.0	1.0
	0.9	0.9	0.9	0.9	0.9	0.9	0.9	0.9	0.0	0.94	0.94	0.94	0.94	0.94	0.94	0.94	0.94	0.0	0.98	0.98	0.98	0.98	0.98	0.98	0.98	0.98	0.0	0.02	0.02	0.02	0.02	0.02	0.02	0.02	0.02	0.0	0.0	0.55	0.81	0.9

	A	B	C	D	E	F	G	H	I	J	K	L	M	N	O	P	Q	R	S	T	U	V	W	X	Y	Z	a	b	c	d	e	f	g	h	i	j	k	***lab*icu*e***
01	1.0 0.0 r00j	1.0 0.130 r00j	1.0 250.380 r00j	1.0 5 r00j	1.0 0.630 r00j	1.0 750.881 r00j	1.0 0.0 r00j	1.0 0.130 r00j	1.0 0 r00j	1.0 250.380 r25j	1.0 5 r25j	1.0 0.630 r25j	1.0 750.881 r25j	1.0 0.0 r25j	1.0 0.130 r25j	1.0 250.380 r25j	1.0 5 r25j	1.0 0.630 r25j	1.0 750.881 r00j	1.0 0.0 r49j	1.0 0.130 r49j	1.0 250.380 r49j	1.0 5 r49j	1.0 0.630 r49j	1.0 750.881 r49j	1.0 0.0 r49j	1.0 0.130 r49j	1.0 250.380 r00j	1.0 5 r74j	1.0 0.630 r74j	1.0 750.881 r74j	1.0 0.0 r74j	1.0 0.130 r74j	1.0 250.380 r74j	1.0 5 r74j	1.0 0.630 r74j	1.0 750.881 r74j	1.0 0.0 r00j	0.0 0.0 r00j	0.0 0.0 r00j	0.0 0.0 r00j
02	1.0 0.130 g50b	0.880 0.0 r00j	0.880 0.130 r00j	0.880 250.380 r00j	0.880 5 r00j	0.880 0.630 r00j	0.880 750.881 r00j	0.881 0.130 r00j	0.0 0.0 g62b	0.880 0.130 r00j	0.880 0.250 r25j	0.880 380.5 r25j	0.880 5 r25j	0.880 0.630 r25j	0.880 750.881 r25j	0.881 0.130 g75b	1.0 0.0 r00j	0.880 0.130 r49j	0.880 250.380 r49j	0.880 5 r49j	0.880 0.630 r49j	0.880 750.881 r49j	0.881 0.130 r49j	1.0 0.0 g87b	0.880 0.130 r00j	0.880 250.380 r74j	0.880 5 r74j	0.880 0.630 r74j	0.880 750.881 r74j	0.881 0.0 r74j	0.130 0.0 r00j	0.130 0.0 r00j	0.13 0.0 r00j
03	1.0 0.250 g50b	0.880 130.0 g50b	750.750 0.0 r00j	750.750 130.250 r00j	750.750 380.5 r00j	750.750 5 r00j	750.750 630.750 r00j	751.0 250.130 r00j	0.0 0.0 g62b	880.750 130.0 g62b	750.750 0.130 r00j	750.750 250.380 r25j	750.750 5 r25j	750.750 630.750 r25j	750.750 250.130 r25j	751.0 0.0 g75b	1.0 250.130 g75b	0.880 0.0 r00j	750.750 130.250 r49j	750.750 250.380 r49j	750.750 5 r49j	750.750 630.750 r49j	750.750 250.130 r49j	751.0 0.0 g87b	0.880 130.250 r00j	750.750 0.130 r74j	750.750 250.380 r74j	750.750 5 r74j	750.750 630.750 r74j	750.750 250.130 r74j	250.250 0.0 r00j	250.250 0.0 r00j	250.25 0.0 r00j
04	1.0 0.380 g50b	0.880 250.130 g50b	750.630 0.0 g50b	630.630 130.250 r00j	630.630 380.5 r00j	630.631 5 r00j	0.0 630.380 r00j	0.880 250.130 g62b	750.630 0.0 g62b	630.630 130.250 g62b	630.630 380.5 r25j	630.630 5 r25j	630.631 630.380 r25j	0.0 250.130 g75b	880.750 0.0 g75b	630.630 130.250 g75b	630.630 380.5 r00j	630.631 5 r49j	0.0 630.380 r49j	880.750 250.130 r49j	630.630 0.0 r49j	630.630 130.250 r49j	630.631 380.5 r49j	0.0 630.380 g87b	880.750 250.130 g87b	630.630 0.0 r00j	630.630 130.250 r74j	630.630 380.5 r74j	630.631 630.380 r74j	0.0 250.130 r74j	630.380 0.0 r00j	380.380 0.0 r00j	380.38 0.0 r00j
05	1.0 0.5 g50b	0.880 0.380 g50b	750.630 250.130 g50b	5 0.0 r00j	0.5 130.250 r00j	0.5 380.5 r00j	0.5 5 r00j	1.0 0.5 g62b	0.880 0.380 g62b	750.630 250.130 g62b	0.5 0.0 r00j	0.5 130.250 r25j	0.5 380.5 r25j	0.5 5 r25j	1.0 0.5 g75b	0.880 0.380 g75b	750.630 250.130 g75b	5 0.0 r00j	0.5 130.250 r49j	0.5 380.5 r49j	0.5 5 r49j	1.0 0.5 g87b	0.880 0.380 g87b	750.630 250.130 g87b	5 0.0 r00j	0.5 130.250 r74j	0.5 380.5 r74j	0.5 5 r74j	0.5 0.5 r74j	0.5 0.0 r74j	0.5 0.0 r00j	0.5 0.0 r00j	0.5 0.0 r00j
06	1.0 0.630 g50b	0.880 5 g50b	750.630 0.380 g50b	5 250.130 g50b	0.380 0.0 r00j	0.380 130.250 r00j	0.381 380.630 r00j	1.0 5 g62b	0.880 0.380 g62b	750.630 250.130 g62b	5 0.380 g62b	0.380 130.250 g62b	0.381 380.630 r00j	1.0 5 r25j	0.880 0.380 r25j	750.630 250.130 r25j	5 0.380 r25j	0.380 130.250 g75b	0.381 380.630 g75b	1.0 5 g75b	0.880 0.380 g75b	750.630 250.130 g75b	5 0.380 g75b	0.380 130.250 g75b	0.381 380.630 r00j	1.0 5 r49j	0.880 0.380 r49j	750.630 250.130 r49j	5 0.380 r49j	0.380 130.250 r49j	0.381 380.630 g87b	0.880 5 g87b	750.630 0.380 g87b	5 250.130 g87b	0.380 130.250 g87b	0.380 380.630 r00j	0.380 0.0 r00j	0.630 0.0 r00j	0.63 0.0 r00j
07	1.0 0.750 g50b	0.880 630.5 g50b	750.630 0.380 g50b	5 250.130 g50b	0.380 0.0 g50b	250.250 130.250 r00j	251.0 0.0 r00j	0.880 130.250 g62b	750.630 750.630 g62b	5 5 g62b	0.380 380.250 g62b	250.250 130.0 g62b	251.0 0.0 r00j	0.880 130.250 r25j	750.630 750.630 r25j	5 5 g75b	0.380 380.250 g75b	250.250 130.0 g75b	251.0 0.0 r00j	0.880 130.250 r49j	750.630 750.630 r49j	5 5 r49j	0.380 380.250 g87b	250.250 130.0 g87b	251.0 0.0 r00j	0.880 130.250 r74j	750.630 750.630 r74j	5 5 r74j	0.380 380.250 r74j	250.250 130.0 r74j	250.250 0.0 r00j	750.750 0.0 r00j	750.75 0.0 r00j
08	1.0 0.880 g50b	0.880 750.630 g50b	750.630 5 g50b	5 0.380 g50b	0.380 250.130 g50b	250.130 0.0 r00j	130.131 130.880 r00j	1.0 750.630 g62b	0.880 5 g62b	750.630 0.380 g62b	5 250.130 g62b	0.380 0.0 r00j	130.131 130.880 r25j	1.0 750.630 r25j	0.880 5 g75b	750.630 0.380 g75b	5 250.130 g75b	0.380 0.0 r00j	130.131 130.880 r49j	1.0 750.630 r49j	0.880 5 r49j	750.630 0.380 g87b	5 250.130 g87b	0.380 0.0 r00j	130.131 130.880 r74j	1.0 750.630 r74j	0.880 5 r74j	750.630 0.380 r74j	5 250.130 r74j	0.380 0.0 r00j	130.130 0.0 r00j	0.880 0.0 r00j	0.88 0.0 r00j
09	1.0 1.0 g50b	0.880 0.880 g50b	750.630 750.630 g50b	5 5 g50b	0.380 0.380 g50b	250.130 250.130 g50b	0 1.0 g50b	1.0 1.0 g62b	0.880 0.880 g62b	750.630 750.630 g62b	5 5 g62b	0.380 0.380 g62b	250.130 250.130 g62b	0 1.0 r00j	1.0 1.0 g75b	0.880 0.880 g75b	750.630 750.630 g75b	5 5 g75b	0.380 0.380 g75b	250.130 250.130 g75b	0 1.0 r00j	1.0 1.0 g87b	0.880 0.880 g87b	750.630 750.630 g87b	5 5 g87b	0.380 0.380 g87b	250.130 250.130 g87b	0 1.0 r00j	1.0 0.0 r00j	1.0 0.0 r00j	1.0 0.0 r00j
10	1.0 0.0 r00j	1.0 0.130 j00g	1.0 250.380 j00g	1.0 5 j00g	1.0 0.630 j00g	1.0 750.881 j00g	1.0 0.0 j00g	1.0 0.130 j00g	1.0 250.380 j00g	1.0 5 r00j	1.0 0.630 j25g	1.0 750.881 j25g	1.0 0.0 j25g	1.0 0.130 j25g	1.0 250.380 j25g	1.0 5 j25g	1.0 0.630 j25g	1.0 750.881 r00j	1.0 0.0 j49g	1.0 0.130 j49g	1.0 250.380 j49g	1.0 5 j49g	1.0 0.630 j49g	1.0 750.881 j49g	1.0 0.0 j49g	1.0 0.130 j49g	1.0 250.380 r00j	1.0 5 j74g	1.0 0.630 j74g	1.0 750.881 j74g	1.0 0.0 j74g	1.0 0.130 j74g	1.0 250.380 j74g	1.0 5 j74g	1.0 0.630 j74g	1.0 750.881 j74g	1.0 0.0 r00j	0.0 0.0 r00j	0.0 0.0 r00j	0.0 0.0 r00j
11	1.0 0.130 b00r	0.880 0.130 r00j	0.880 250.380 j00g	0.880 5 j00g	0.880 0.630 j00g	0.880 750.880 j00g	0.881 130.0 j00g	0.0 0.130 b12r	0.880 250.380 r00j	0.880 5 j25g	0.880 0.630 j25g	0.880 750.880 j25g	0.881 130.0 j25g	0.0 0.130 b25r	0.880 250.380 r00j	0.880 5 j49g	0.880 0.630 j49g	0.881 750.880 j49g	0.0 130.0 j49g	0.880 0.130 j49g	0.880 250.380 j49g	0.880 5 j49g	0.880 0.630 j49g	0.881 750.880 j49g	0.0 130.0 b37r	0.880 0.130 r00j	0.880 250.380 j74g	0.880 5 j74g	0.880 0.630 j74g	0.880 750.880 j74g	0.881 0.0 j74g	0.070 0.0 r00j	0.070 0.0 r00j	0.07 0.0 r00j
12	1.0 0.250 b00r	0.880 130.0 b00r	750.750 0.130 r00j	750.750 250.380 j00g	750.750 5 j00g	750.750 0.630 j00g	750.751 750.250 j00g	0.0 130.0 b12r	0.880 0.130 b12r	750.750 250.380 r00j	750.750 5 j25g	750.750 0.630 j25g	750.751 750.250 j25g	0.0 130.0 b25r	0.880 0.130 b25r	750.750 250.380 r00j	750.750 5 j49g	750.750 0.630 j49g	750.751 750.250 j49g	0.0 130.0 j49g	0.880 0.130 j49g	750.750 250.380 j49g	750.750 5 j49g	750.750 0.630 j49g	750.751 750.250 b37r	0.0 130.0 b37r	0.880 0.130 r00j	750.750 250.380 j74g	750.750 5 j74g	750.750 0.630 j74g	750.750 750.250 j74g	750.750 130.0 j74g	0.130 0.0 r00j	0.130 0.0 r00j	0.13 0.0 r00j
13	1.0 0.380 b00r	0.880 250.130 b00r	750.630 0.0 b00r	630.630 130.250 r00j	630.630 380.5 j00g	630.630 5 j00g	630.631 630.250 j00g	0.0 130.0 b12r	0.880 250.130 b12r	750.630 0.0 r00j	630.630 130.250 j25g	630.630 380.5 j25g	630.631 630.250 j25g	0.0 130.0 b25r	0.880 250.130 b25r	750.630 0.0 r00j	630.630 130.250 j49g	630.630 380.5 j49g	630.631 630.250 j49g	0.0 130.0 j49g	0.880 250.130 j49g	750.630 0.0 j49g	630.630 130.250 j49g	630.630 380.5 j49g	630.631 630.250 b37r	0.0 130.0 b37r	0.880 250.130 r00j	750.630 0.0 j74g	630.630 130.250 j74g	630.630 380.5 j74g	630.630 630.250 j74g	630.2 0.0 r00j	0.2 0.0 r00j	0.2 0.0 r00j	0.2 0.0 r00j
14	1.0 0.5 b00r	0.880 0.380 b00r	750.630 250.130 b00r	5 0.0 r00j	0.5 130.250 j00g	0.5 380.5 j00g	0.5 5 j00g	1.0 0.5 b12r	0.880 0.380 b12r	750.630 250.130 r00j	5 0.0 j25g	0.5 130.250 j25g	0.5 380.5 j25g	0.5 5 b25r	1.0 0.5 b25r	0.880 0.380 b25r	750.630 250.130 r00j	5 0.0 j49g	0.5 130.250 j49g	0.5 380.5 j49g	0.5 5 j49g	1.0 0.5 b37r	0.880 0.380 b37r	750.630 250.130 b37r	5 0.0 r00j	0.5 130.250 j74g	0.5 380.5 j74g	0.5 5 j74g	0.5 0.0 j74g	0.5 0.0 r00j	0.270 0.0 r00j	0.270 0.0 r00j	0.27 0.0 r00j
15	1.0 0.630 b00r	0.880 5 b00r	750.630 0.380 b00r	5 250.130 b00r	0.380 0.0 r00j	380.380 130.250 j00g	380.381 380.630 j00g	1.0 5 b12r	0.880 0.380 b12r	750.630 250.130 b12r	5 0.380 r00j	0.380 130.250 j25g	380.381 380.630 j25g	1.0 5 b25r	0.880 0.380 b25r	750.630 250.130 b25r	5 0.380 r00j	0.380 130.250 j49g	380.381 380.630 j49g	1.0 5 j49g	0.880 0.380 j49g	750.630 250.130 b37r	5 0.380 b37r	0.380 130.250 b37r	380.381 380.630 r00j	1.0 5 j74g	0.880 0.380 j74g	750.630 250.130 j74g	5 0.380 j74g	0.380 130.250 j74g	380.380 380.630 r00j	0.330 0.0 r00j	0.330 0.0 r00j	0.330 0.0 r00j	0.33 0.0 r00j
16	1.0 0.750 b00r	0.880 630.5 b00r	750.630 5 b00r	5 0.380 b00r	0.380 250.130 b00r	250.250 0.0 r00j	251.0 130.250 j00g	1.0 750.630 b12r	0.880 5 b12r	750.630 0.380 b12r	5 250.130 b12r	0.380 0.0 r00j	250.251 130.250 j25g	1.0 750.630 b25r	0.880 5 b25r	750.630 0.380 b25r	5 250.130 b25r	0.380 0.0 r00j	250.251 130.250 j49g	1.0 750.630 j49g	0.880 5 j49g	750.630 0.380 b37r	5 250.130 b37r	0.380 0.0 b37r	250.251 130.250 r00j	1.0 750.630 j74g	0.880 5 j74g	750.630 0.380 j74g	5 250.130 j74g	0.380 0.0 j74g	250.250 130.250 r00j	0.4 0.0 r00j	0.4 0.0 r00j	0.4 0.0 r00j	0.4 0.0 r00j
17	1.0 0.880 b00r	0.880 750.630 b00r	750.630 5 b00r	5 0.380 b00r	0.380 250.130 b00r	250.130 0.0 r00j	131.0 130.880 j00g	1.0 750.630 b12r	0.880 5 b12r	750.630 0.380 b12r	5 250.130 b12r	0.380 0.0 r00j	250.130 130.880 j25g	1.0 750.630 b25r	0.880 5 b25r	750.630 0.380 b25r	5 250.130 b25r	0.380 0.0 r00j	250.130 130.880 j49g	1.0 750.630 j49g	0.880 5 j49g	750.630 0.380 b37r	5 250.130 b37r	0.380 0.0 b37r	250.130 130.880 r00j	1.0 750.630 j74g	0.880 5 j74g	750.630 0.380 j74g	5 250.130 j74g	0.380 0.0 j74g	250.130 130.880 r00j	0.470 0.0 r00j	0.470 0.0 r00j	0.470 0.0 r00j	0.47 0.0 r00j
18	1.0 1.0 b00r	0.880 0.880 b00r	750.630 750.630 b00r	5 5 b00r	0.380 0.380 b00r	250.130 250.130 b00r	0 1.0 r00j	1.0 1.0 b12r	0.880 0.880 b12r	750.630 750.630 b12r	5 5 b12r	0.380 0.380 b12r	250.130 250.130 b12r	0 1.0 r00j	1.0 1.0 b25r	0.880 0.880 b25r	750.630 750.630 b25r	5 5 b25r	0.380 0.380 b25r	250.130 250.130 b25r	0 1.0 r00j	1.0 1.0 b37r	0.880 0.880 b37r	750.630 750.630 b37r	5 5 b37r	0.380 0.380 b37r	250.130 250.130 b37r	0 1.0 r00j	0.530 0.0 r00j	0.530 0.0 r00j	0.53 0.0 r00j
19	1.0 0.0 r00j	1.0 0.130 g00b	1.0 250.380 g00b	1.0 5 g00b	1.0 0.630 g00b	1.0 750.881 g00b	1.0 0.0 g00b	1.0 0.130 r00j	1.0 250.380 g12b	1.0 5 g12b	1.0 0.630 g12b	1.0 750.881 g12b	1.0 0.0 g12b	1.0 0.130 r00j	1.0 250.380 g25b	1.0 5 g25b	1.0 0.630 g25b	1.0 750.881 g25b	1.0 0.0 g25b	1.0 0.130 r00j	1.0 250.380 g37b	1.0 5 g37b	1.0 0.630 g37b	1.0 750.881 g37b	1.0 0.0 g37b	1.0 0.130 r00j	1.0 250.380 r00j	1.0 5 r00j	1.0 0.630 r00j	1.0 750.881 r00j	1.0 0.0 r00j	0.6 0.0 r00j	0.6 0.0 r00j	0.6 0.0 r00j
20	1.0 0.130 b49r	0.880 0.130 r00j	0.880 250.380 g00b	0.880 5 g00b	0.880 0.630 g00b	0.880 750.880 g00b	0.881 130.0 g00b	0.0 0.130 b62r	0.880 250.380 r00j	0.880 5 g12b	0.880 0.630 g12b	0.880 750.880 g12b	0.881 130.0 g12b	0.0 0.130 b75r	0.880 250.380 r00j	0.880 5 g25b	0.880 0.630 g25b	0.881 750.880 g25b	0.0 130.0 g25b	0.880 0.130 b87r	0.880 250.380 r00j	0.880 5 g37b	0.880 0.630 g37b	0.881 750.880 g37b	0.0 130.0 g37b	0.880 0.130 r00j	0.880 250.380 r00j	0.880 5 r00j	0.880 0.630 r00j	0.881 750.880 r00j	0.0 0.0 r00j	0.670 0.0 r00j	0.670 0.0 r00j	0.67 0.0 r00j
21	1.0 0.250 b49r	0.880 130.0 b49r	750.750 0.130 r00j	750.750 250.380 g00b	750.750 5 g00b	750.750 0.630 g00b	750.751 750.250 g00b	0.0 130.0 b62r	0.880 0.130 b62r	750.750 250.380 r00j	750.750 5 g12b	750.750 0.630 g12b	750.751 750.250 g12b	0.0 130.0 b75r	0.880 0.130 b75r	750.750 250.380 r00j	750.750 5 g25b	750.750 0.630 g25b	750.751 750.250 g25b	0.0 130.0 b87r	0.880 0.130 b87r	750.750 250.380 r00j	750.750 5 g37b	750.750 0.630 g37b	750.751 750.250 g37b	0.0 130.0 b37r	0.880 0.130 r00j	750.750 250.380 r00j	750.750 5 r00j	750.750 0.630 r00j	750.750 750.250 r00j	0.0 0.0 r00j	730.730 0.0 r00j	730.730 0.0 r00j	730.73 0.0 r00j
22	1.0 0.380 b49r	0.880 250.130 b49r	750.630 0.0 b49r	630.630 130.250 r00j	630.630 380.5 g00b	630.630 5 g00b	630.631 630.380 g00b	0.0 250.130 b62r	0.880 0.0 b62r	750.630 130.250 r00j	630.630 380.5 g12b	630.630 5 g12b	630.631 630.380 g12b	0.0 250.130 b75r	0.880 0.0 b75r	750.630 130.250 r00j	630.630 380.5 g25b	630.630 5 g25b	630.631 630.380 g25b	0.0 250.130 b87r	0.880 0.0 b87r	750.630 130.250 r00j	630.630 380.5 g37b	630.630 5 g37b	630.631 630.380 g37b	0.0 250.130 b37r	0.880 0.0 r00j	750.630 130.250 r00j	630.630 380.5 r00j	630.630 5 r00j	630.631 630.380 r00j	0.0 0.0 r00j	0.8 0.0 r00j	0.8 0.0 r00j	0.8 0.0 r00j
23	1.0 0.5 b49r	0.880 0.380 b49r	750.630 250.130 b49r	5 0.0 b49r	0.5 130.250 b49r	0.5 380.5 b49r	0.5 5 b49r	1.0 0.5 g00b	0.880 0.380 g00b	750.630 250.130 g00b	5 0.0 g00b	0.5 130.250 b62r	0.5 380.5 b62r	0.5 5 b62r	1.0 0.5 g12b	0.880 0.380 g12b	750.630 250.130 g12b	5 0.0 g12b	0.5 130.250 b75r	0.5 380.5 b75r	0.5 5 b75r	1.0 0.5 g25b	0.880 0.380 g25b	750.630 250.130 g25b	5 0.0 g25b	0.5 130.250 b87r	0.5 380.5 b87r	0.5 5 b87r	0.5 0.0 g37b	0.5 0.0 g37b	0.870 0.0 g37b	0.870 0.0 g37b	0.87 0.0 g37b
24	1.0 0.630 b49r	0.880 5 b49r	750.630 0.380 b49r	5 250.130 b49r	0.380 0.0 b49r	380.380 130.250 r00j	380.381 380.630 g00b	1.0 5 g00b	0.880 0.380 g00b	750.630 250.130 b62r	5 0.0 b62r	0.380 130.250 b62r	380.381 380.630 b62r	1.0 5 r00j	0.880 0.380 g12b	750.630 250.130 g12b	5 0.0 g12b	0.380 130.250 b75r	380.381 380.630 b75r	1.0 5 b75r	0.880 0.380 g25b	750.630 250.130 g25b	5 0.0 g25b	0.380 130.250 b87r	380.381 380.630 b87r	1.0 5 b87r	0.880 0.380 g37b	750.630 250.130 g37b	5 0.0 g37b	0.380 130.250 b37r	380.380 0.0 r00j	0.930 0.0 r00j	0.930 0.0 r00j	0.93 0.0 r00j
25	1.0 0.750 b49r	0.880 630.5 b49r	750.630 0.380 b49r	5 250.130 b49r	0.380 0.0 b49r	250.250 130.250 r00j	251.0 750.630 g00b	1.0 5 g00b	0.880 0.380 g00b	750.630 250.130 b62r	5 0.0 b62r	0.380 130.250 b62r	250.251 750.630 b62r	1.0 5 r00j	0.880 0.380 g12b	750.630 250.130 g12b	5 0.0 g12b	0.380 130.250 b75r	250.251 750.630 b75r	1.0 5 b75r	0.880 0.380 g25b	750.630 250.130 g25b	5 0.0 g25b	0.380 130.250 b87r	250.251 750.630 b87r	1.0 5 b87r	0.880 0.380 g37b	750.630 250.130 g37b	5 0.0 g37b	0.380 130.250 b37r	250.251 0.0 r00j	1.0 0.0 r00j	1.0 0.0 r00j	1.0 0.0 r00j
26	1.0 0.880 b49r	0.880 750.630 b49r	750.630 5 b49r	5 0.380 b49r	0.380 250.130 b49r	250.130 0.0 r00j	131.0 130.880 g00b	1.0 750.630 b62r	0.880 5 b62r	750.630 0.380 b62r	5 250.130 b62r	0.380 0.0 r00j	250.130 130.880 b62r	1.0 750.630 r00j	0.880 5 g12b	750.630 0.380 b75r	5 250.130 b75r	0.380 0.0 b75r	250.130 130.880 b75r	1.0 750.630 r00j	0.880 5 g25b	750.630 0.380 b87r	5 250.130 b87r	0.380 0.0 b87r	250.130 130.880 b87r	1.0 750.630 r00j	0.880 5 g37b	750.630 0.380 b37r	5 250.130 b37r	0.380 0.0 r00j	250.130 130.0 r00j	1.0 1.0 r00j	1.0 1.0 r00j	1.0 1.0 g50b
27	1.0 1.0 b49r	0.880 0.880 b49r	750.630 750.630 b49r	5 5 b49r	0.380 0.380 b49r	250.130 250.130 b49r	0 1.0 r00j	1.0 1.0 b62r	0.880 0.880 b62r	750.630 750.630 b62r	5 5 b62r	0.380 0.380 b62r	250.130 250.130 b62r	0 1.0 r00j	1.0 1.0 b75r	0.880 0.880 b75r	750.630 750.630 b75r	5 5 b75r	0.380 0.380 b75r	250.130 250.130 b75r	0 1.0 r00j	1.0 1.0 b87r	0.880 0.880 b87r	750.630 750.630 b87r	5 5 b87r	0.380 0.380 b87r	250.130 250.130 b87r	0 1.0 r00j	1.0 0.0 r00j	1.0 1.0 r00j	1.0 1.0 r00j

	A	B	C	D	E	F	G	H	I	J	K	L	M	N	O	P	Q	R	S	T	U	V	W	X	Y	Z	a	b	c	d	e	f	g	h	i	j	k	LAB*LAB*e		
01	95.5 0.0 0	93.1 3.2 2	90.7 6.5 3	88.3 9.7 4	85.9 13.0 6	83.5 16.2 7	81.1 19.4 8	78.7 22.7 10	76.3 25.9 11	95.5 0.0 0	93.6 2.2 2	91.7 4.4 4	89.8 6.6 6	87.9 8.8 9	86.0 11.0 11	84.1 13.2 13	82.2 15.4 15	80.3 17.6 17	95.5 0.0 0	94.0 1.3 3	92.5 2.6 6	91.0 3.9 8	89.6 5.2 11	88.1 6.5 14	86.6 7.8 17	85.2 9.1 20	83.7 10.4 22	95.5 0.0 0	94.5 0.3 4	93.5 0.5 7	92.5 0.8 11	91.6 1.0 14	90.6 1.3 18	89.6 1.6 21	88.6 1.8 25	87.7 2.1 28	69.7 0.0 0	69.7 0.0 0	69.7 0.0 0	69.7 0.0 0
02	94.9 −2.8 −1	92.2 0.0 0	89.8 3.2 1	87.4 6.5 3	85.1 9.7 4	82.7 13.0 6	80.3 16.2 7	77.9 19.4 8	75.5 22.7 10	94.4 −1.8 −2	92.2 0.0 0	90.3 2.2 2	88.4 4.4 4	86.5 6.6 6	84.6 8.8 9	82.7 11.0 11	80.8 13.2 13	78.9 15.4 15	94.0 −1.0 −2	92.2 0.0 0	90.8 1.3 3	89.3 2.6 6	87.8 3.9 8	86.4 5.2 11	84.9 6.5 14	83.4 7.8 17	81.9 9.1 20	93.5 0.0 −3	92.2 0.0 0	91.3 0.3 4	90.3 0.5 7	89.3 0.8 11	88.3 1.1 14	87.4 1.3 18	86.4 1.6 21	85.4 1.8 25	72.9 0.0 0	72.9 0.0 0	72.9 0.0 0	72.9 0.0 0
03	94.3 −5.5 −2	91.7 −2.8 −1	89.0 0.0 0	86.6 3.2 1	84.2 6.5 3	81.8 9.7 4	79.4 13.0 6	77.0 16.2 7	74.6 19.4 8	93.4 −3.7 −3	91.2 −1.8 −2	89.0 0.0 0	87.1 2.2 2	85.2 4.4 4	83.3 6.6 6	81.4 8.8 9	79.5 11.0 11	77.6 13.2 13	92.6 −2.1 −4	90.8 −1.0 −2	89.0 0.0 0	87.5 1.3 3	86.1 2.6 6	84.6 3.9 8	83.1 5.2 11	81.7 6.5 14	80.2 7.8 17	91.6 −0.1 −6	90.3 0.0 −3	89.0 0.0 0	88.0 0.3 4	87.1 0.5 7	86.1 0.8 11	85.1 1.1 14	84.1 1.3 18	83.2 1.6 21	76.1 0.0 0	76.1 0.0 0	76.1 0.0 0	76.1 0.0 0
04	93.8 −8.3 −3	91.1 −5.5 −2	88.5 −2.8 −1	85.8 0.0 0	83.4 3.2 1	81.0 6.5 3	78.6 9.7 4	76.2 13.0 6	73.8 16.2 7	92.4 −5.5 −5	90.2 −3.7 −3	88.0 −1.8 −2	85.8 0.0 0	83.9 2.2 2	82.0 4.4 4	80.1 6.6 6	78.2 8.8 9	76.3 11.0 11	91.2 −3.1 −7	89.4 −2.1 −4	87.6 −1.0 −2	85.8 0.0 0	84.3 1.3 3	82.8 2.6 6	81.4 3.9 8	79.9 5.2 11	78.4 6.5 14	89.7 −0.1 −9	88.4 −0.1 −6	87.1 0.0 −3	85.8 0.0 0	84.8 0.3 4	83.8 0.5 7	82.9 0.8 11	81.9 1.1 14	80.9 1.3 18	79.3 0.0 0	79.3 0.0 0	79.3 0.0 0	79.3 0.0 0
05	93.2 −11. −4	90.6 −8.3 −3	87.9 −5.5 −2	85.2 −2.8 −1	82.6 0.0 0	80.2 3.2 1	77.8 6.5 3	75.4 9.7 4	73.0 13.0 6	91.4 −7.3 −6	89.2 −5.5 −5	87.0 −3.7 −3	84.8 −1.8 −2	82.6 0.0 0	80.7 2.2 2	78.8 4.4 4	76.9 6.6 6	75.0 8.8 9	89.8 −4.1 −9	88.0 −3.1 −7	86.2 −2.1 −5	84.4 −1.0 −2	82.6 0.0 0	81.1 1.3 3	79.6 2.6 6	78.1 3.9 8	76.7 5.2 11	87.8 −0.1 −12	86.5 −0.1 −9	85.2 −0.1 −6	83.9 0.0 −3	82.6 0.0 0	81.6 0.3 4	80.6 0.5 7	79.6 0.8 11	78.7 1.1 14	82.6 0.0 0	82.6 0.0 0	82.6 0.0 0	82.6 0.0 0
06	92.7 −13. −4	90.0 −11. −4	87.3 −8.3 −3	84.7 −5.5 −2	82.0 −2.8 −1	79.3 0.0 0	76.9 3.2 1	74.5 6.5 3	72.2 9.7 4	90.4 −9.2 −8	88.2 −7.3 −7	86.0 −5.5 −5	83.8 −3.7 −3	81.5 −1.8 −2	79.3 0.0 0	77.4 2.2 2	75.5 4.4 4	73.6 6.6 6	88.4 −5.2 −11	86.6 −4.1 −9	84.8 −3.1 −7	83.0 −2.1 −5	81.1 −1.0 −2	79.3 0.0 0	77.9 1.3 3	76.4 2.6 6	74.9 3.9 8	85.9 −0.2 −15	84.6 −0.1 −12	83.3 −0.1 −9	82.0 −0.1 −6	80.6 0.0 −3	79.3 0.0 0	78.4 0.3 4	77.4 0.5 7	76.4 0.8 11	85.8 0.0 0	85.8 0.0 0	85.8 0.0 0	85.8 0.0 0
07	92.1 −16. −5	89.5 −13. −4	86.8 −11. −4	84.1 −8.3 −3	81.4 −5.5 −2	78.8 −2.8 −1	76.1 0.0 0	73.7 3.2 1	71.3 6.5 3	89.4 −11. −10	87.2 −9.2 −8	85.0 −7.3 −7	82.7 −5.5 −5	80.5 −3.7 −3	78.3 −1.8 −2	76.1 0.0 0	74.2 2.2 2	72.3 4.4 4	87.0 −6.2 −14	85.2 −5.2 −11	83.4 −4.1 −9	81.5 −3.1 −7	79.7 −2.1 −5	77.9 −1.0 −2	76.1 0.0 0	74.6 1.3 3	73.2 2.6 6	84.0 −0.2 −19	82.7 −0.2 −15	81.4 −0.1 −12	80.0 −0.1 −9	78.7 −0.1 −6	77.4 0.0 −3	76.1 0.0 0	75.1 0.3 4	74.2 0.5 7	89.0 0.0 0	89.0 0.0 0	89.0 0.0 0	89.0 0.0 0
08	91.6 −19. −6	88.9 −16. −5	86.2 −13. −4	83.6 −11. −4	80.9 −8.3 −3	78.2 −5.5 −2	75.6 −2.8 −1	72.9 0.0 0	70.5 3.2 1	88.4 −12. −11	86.1 −11. −10	83.9 −9.2 −8	81.7 −7.3 −7	79.5 −5.5 −5	77.3 −3.7 −3	75.1 −1.8 −2	72.9 0.0 0	71.0 2.2 2	85.6 −7.2 −16	83.8 −6.2 −14	81.9 −5.2 −11	80.1 −4.1 −9	78.3 −3.1 −7	76.5 −2.1 −5	74.7 −1.0 −2	72.9 0.0 0	71.4 1.3 3	82.1 −0.2 −22	80.8 −0.2 −19	79.4 −0.2 −15	78.1 −0.1 −12	76.8 −0.1 −9	75.5 −0.1 −6	74.2 0.0 −3	72.9 0.0 0	71.9 0.3 4	92.2 0.0 0	92.2 0.0 0	92.2 0.0 0	92.2 0.0 0
09	91.0 −22. −7	88.3 −19. −6	85.7 −16. −5	83.0 −13. −5	80.3 −11. −4	77.7 −8.3 −3	75.0 −5.5 −2	72.3 −2.7 −1	69.7 0.0 0	87.3 −14. −13	85.1 −12. −11	82.9 −11. −10	80.7 −9.2 −8	78.5 −7.3 −7	76.3 −5.5 −5	74.1 −3.7 −3	71.9 −1.8 −2	69.7 0.0 0	84.2 −8.3 −18	82.3 −7.2 −16	80.5 −6.2 −14	78.7 −5.2 −11	76.9 −4.1 −9	75.1 −3.1 −7	73.3 −2.1 −5	71.5 −1.0 −2	69.7 0.0 0	80.2 −0.2 −25	78.8 −0.2 −22	77.5 −0.2 −19	76.2 −0.1 −15	74.9 −0.1 −12	73.6 −0.1 −9	72.3 −0.1 −6	71.0 0.0 −3	69.7 0.0 0	95.5 0.0 0	95.5 0.0 0	95.5 0.0 0	95.5 0.0 0
10	95.5 0.0 0	95.3 −1.4 5	95.1 −2.8 10	94.9 −4.2 14	94.8 −5.6 19	94.6 −7.1 24	94.4 −8.5 29	94.2 −9.9 33	94.0 −11. 38	95.5 0.0 0	95.2 −2.1 5	94.9 −4.2 9	94.6 −6.3 14	94.2 −8.4 18	93.9 −10. 23	93.6 −12. 27	93.3 −14. 32	93.0 −16. 36	95.5 0.0 0	95.0 −2.8 4	94.6 −5.7 9	94.2 −8.5 13	93.7 −11. 17	93.3 −14. 22	92.8 −17. 26	92.4 −19. 30	92.0 −22. 35	95.5 0.0 0	94.9 −3.6 4	94.3 −7.3 8	93.7 −10. 12	93.1 −14. 16	92.6 −18. 20	92.0 −21. 25	91.4 −25. 29	90.8 −29. 33	69.7 0.0 0	69.7 0.0 0	69.7 0.0 0	69.7 0.0 0
11	92.5 2.0 −5	92.2 0.0 0	92.1 −1.4 5	91.9 −2.8 10	91.7 −4.2 14	91.5 −5.6 19	91.4 −7.1 24	91.2 −8.5 29	91.0 −9.9 33	92.7 2.6 −4	92.2 0.0 0	91.9 −2.1 5	91.6 −4.2 9	91.3 −6.3 14	91.0 −8.4 18	90.7 −10. 23	90.4 −12. 27	90.1 −14. 32	92.9 3.3 −4	92.2 0.0 0	91.8 −2.8 4	91.4 −5.7 9	90.9 −8.5 13	90.5 −11. 17	90.1 −14. 22	89.6 −17. 26	89.2 −19. 30	93.1 4.0 −4	92.2 0.0 0	91.7 −3.6 4	91.1 −7.3 8	90.5 −10. 12	89.9 −14. 16	89.3 −18. 20	88.8 −21. 25	88.2 −25. 29	71.4 0.0 0	71.4 0.0 0	71.4 0.0 0	71.4 0.0 0
12	89.6 4.1 −9	89.3 2.0 −5	89.0 0.0 0	88.8 −1.4 5	88.7 −2.8 10	88.5 −4.2 14	88.3 −5.6 19	88.1 −7.0 24	88.0 −8.5 28	90.0 5.3 −9	89.5 2.6 −4	89.0 0.0 0	88.7 −2.1 5	88.4 −4.2 9	88.1 −6.3 14	87.8 −8.4 18	87.5 −10. 23	87.2 −12. 27	90.3 6.6 −8	89.7 3.3 −4	89.0 0.0 0	88.6 −2.8 4	88.1 −5.7 9	87.7 −8.5 13	87.3 −11. 17	86.8 −14. 22	86.4 −17. 26	90.7 7.9 −7	89.9 4.0 −4	89.0 0.0 0	88.4 −3.6 4	87.8 −7.3 8	87.3 −10. 12	86.7 −14. 16	86.1 −18. 20	85.5 −21. 25	73.1 0.0 0	73.1 0.0 0	73.1 0.0 0	73.1 0.0 0
13	86.6 6.1 −14	86.4 4.1 −9	86.1 2.0 −5	85.8 0.0 0	85.6 −1.4 5	85.4 −2.8 10	85.3 −4.2 14	85.1 −5.6 19	84.9 −7.0 24	87.2 8.0 −13	86.7 5.3 −9	86.3 2.7 −4	85.8 0.0 0	85.5 −2.1 5	85.2 −4.2 9	84.9 −6.3 14	84.6 −8.4 18	84.3 −10. 23	87.8 9.9 −12	87.1 6.6 −8	86.4 3.3 −4	85.8 0.0 0	85.3 −2.8 4	84.9 −5.7 9	84.5 −8.5 13	84.0 −11. 17	83.6 −14. 22	88.4 11.9 −11	87.5 7.9 −7	86.6 4.0 −4	85.8 0.0 0	85.2 −3.6 4	84.6 −7.3 8	84.0 −10. 12	83.5 −14. 16	82.9 −18. 20	74.8 0.0 0	74.8 0.0 0	74.8 0.0 0	74.8 0.0 0
14	83.7 8.1 −19	83.4 6.1 −14	83.1 4.1 −9	82.8 2.0 −5	82.6 0.0 0	82.4 −1.4 5	82.2 −2.8 10	82.0 −4.2 14	81.9 −5.6 19	84.4 10.6 −18	84.0 8.0 −13	83.5 5.3 −9	83.0 2.7 −4	82.6 0.0 0	82.3 −2.1 5	82.0 −4.2 9	81.7 −6.3 14	81.3 −8.4 18	85.2 13.2 −16	84.5 9.9 −12	83.9 6.6 −8	83.2 3.3 −4	82.6 0.0 0	82.1 −2.8 4	81.7 −5.7 9	81.3 −8.5 13	80.8 −11. 17	86.0 15.9 −15	85.1 11.9 −11	84.3 7.9 −7	83.4 4.0 −4	82.6 0.0 0	82.0 −3.6 4	81.4 −7.3 8	80.8 −10. 12	80.2 −14. 16	76.5 0.0 0	76.5 0.0 0	76.5 0.0 0	76.5 0.0 0
15	80.8 10.1 −24	80.5 8.1 −19	80.2 6.1 −14	79.9 4.1 −9	79.6 2.0 −5	79.3 0.0 0	79.2 −1.4 5	79.0 −2.8 10	78.8 −4.2 14	81.7 13.3 −22	81.2 10.6 −18	80.7 8.0 −13	80.3 5.3 −9	79.8 2.7 −4	79.3 0.0 0	79.0 −2.1 5	78.7 −4.2 9	78.4 −6.3 14	82.6 16.5 −21	82.0 13.2 −16	81.3 9.9 −12	80.7 6.6 −8	80.0 3.3 −4	79.3 0.0 0	78.9 −2.8 4	78.5 −5.7 9	78.0 −8.5 13	83.6 19.8 −19	82.8 15.9 −15	81.9 11.9 −11	81.1 7.9 −7	80.2 4.0 −4	79.3 0.0 0	78.8 −3.6 4	78.2 −7.3 8	77.6 −10. 12	78.3 0.0 0	78.3 0.0 0	78.3 0.0 0	78.3 0.0 0
16	77.8 12.2 −28	77.5 10.1 −24	77.3 8.1 −19	77.0 6.1 −14	76.7 4.1 −9	76.4 2.0 −5	76.1 0.0 0	75.9 −1.4 5	75.8 −2.8 9	78.9 15.9 −27	78.5 13.3 −22	78.0 10.6 −18	77.5 8.0 −13	77.1 5.3 −9	76.6 2.7 −4	76.1 0.0 0	75.8 −2.1 5	75.5 −4.2 9	80.1 19.8 −25	79.4 16.5 −21	78.7 13.2 −16	78.1 9.9 −12	77.4 6.6 −8	76.8 3.3 −4	76.1 0.0 0	75.7 −2.8 4	75.2 −5.7 9	81.3 23.8 −23	80.4 19.8 −19	79.5 15.9 −15	78.7 11.9 −11	77.8 7.9 −8	77.0 4.0 −4	76.1 0.0 0	75.5 −3.6 4	74.9 −7.2 8	80.0 0.0 0	80.0 0.0 0	80.0 0.0 0	80.0 0.0 0
17	74.9 14.2 −33	74.6 12.2 −28	74.3 10.1 −24	74.0 8.1 −19	73.7 6.1 −14	73.5 4.1 −9	73.2 2.0 −5	72.9 0.0 0	72.7 −1.4 5	76.2 18.6 −31	75.7 15.9 −27	75.2 13.3 −22	74.8 10.6 −18	74.3 8.0 −13	73.8 5.3 −9	73.4 2.7 −4	72.9 0.0 0	72.6 −2.1 5	77.5 23.0 −29	76.8 19.8 −25	76.2 16.5 −21	75.5 13.2 −16	74.9 9.9 −12	74.2 6.6 −8	73.5 3.3 −4	72.9 0.0 0	72.4 −2.8 4	78.9 27.8 −26	78.0 23.8 −23	77.2 19.8 −19	76.3 15.9 −15	75.5 11.9 −11	74.6 7.9 −8	73.7 4.0 −4	72.9 0.0 0	72.3 −3.6 4	81.7 0.0 0	81.7 0.0 0	81.7 0.0 0	81.7 0.0 0
18	72.0 16.2 −38	71.7 14.2 −33	71.4 12.2 −28	71.1 10.1 −24	70.8 8.1 −19	70.5 6.1 −14	70.2 4.1 −9	69.9 2.0 −5	69.7 0.0 0	73.4 21.2 −35	73.0 18.6 −31	72.5 15.9 −27	72.0 13.3 −22	71.5 10.6 −18	71.1 8.0 −13	70.6 5.3 −9	70.1 2.7 −4	69.7 0.0 0	74.9 26.3 −33	74.3 23.0 −29	73.6 19.8 −25	73.0 16.5 −21	72.3 13.2 −16	71.6 9.9 −12	71.0 6.6 −8	70.3 3.3 −4	69.7 0.0 0	76.5 31.8 −30	75.7 27.8 −26	74.8 23.8 −23	73.9 19.9 −19	73.1 15.9 −15	72.2 11.9 −11	71.4 7.9 −8	70.5 4.0 −4	69.7 0.0 0	83.4 0.0 0	83.4 0.0 0	83.4 0.0 0	83.4 0.0 0
19	95.5 0.0 0	94.7 −4.5 4	94.0 −9.1 8	93.2 −13. 12	92.5 −18. 15	91.7 −22. 19	91.0 −27. 23	90.2 −31. 27	89.5 −36. 31	95.5 0.0 0	94.8 −3.8 2	94.1 −7.6 4	93.5 −11. 6	92.8 −15. 7	92.1 −18. 9	91.5 −22. 11	90.8 −26. 13	90.1 −30. 14	95.5 0.0 0	94.8 −3.4 1	94.2 −6.7 1	93.6 −10. 2	93.0 −13. 3	92.4 −16. 3	91.8 −20. 4	91.1 −23. 5	90.5 −26. 5	95.5 0.0 0	94.9 −3.0 0	94.3 −6.1 0	93.7 −9.1 0	93.1 −12. −1	92.5 −15. −1	92.0 −18. −1	91.4 −21. −1	90.8 −24. −1	85.1 0.0 0	85.1 0.0 0	85.1 0.0 0	85.1 0.0 0
20	93.3 4.7 −3	92.2 0.0 0	91.5 −4.5 4	90.7 −9.1 8	90.0 −13. 12	89.3 −18. 15	88.5 −22. 19	87.8 −27. 23	87.0 −31. 27	93.2 4.2 −1	92.2 0.0 0	91.6 −3.8 2	90.9 −7.6 4	90.2 −11. 5	89.6 −15. 7	88.9 −18. 9	88.2 −22. 11	87.6 −26. 13	93.2 3.8 0	92.2 0.0 0	91.6 −3.4 1	91.0 −6.7 1	90.4 −10. 2	89.8 −13. 3	89.1 −16. 3	88.5 −20. 4	87.9 −23. 5	93.1 3.5 1	92.2 0.0 0	91.7 −3.0 0	91.1 −6.1 0	90.5 −9.1 0	89.9 −12. −1	89.3 −15. −1	88.7 −18. −1	88.1 −21. −1	86.9 0.0 0	86.9 0.0 0	86.9 0.0 0	86.9 0.0 0
21	91.2 9.4 −7	90.1 4.7 −3	89.0 0.0 0	88.3 −4.5 4	87.5 −9.1 8	86.8 −13. 11	86.0 −18. 15	85.3 −22. 19	84.5 −27. 23	91.0 8.3 −3	90.0 4.2 −1	89.0 0.0 0	88.3 −3.8 2	87.7 −7.6 4	87.0 −11. 5	86.4 −15. 7	85.7 −18. 9	85.0 −22. 11	90.9 7.6 −1	89.9 3.8 0	89.0 0.0 0	88.4 −3.3 1	87.8 −6.7 1	87.2 −10. 2	86.5 −13. 3	85.9 −16. 3	85.3 −20. 4	90.8 7.0 1	89.9 3.5 1	89.0 0.0 0	88.4 −3.0 0	87.8 −6.1 0	87.3 −9.1 −1	86.7 −12. −1	86.1 −15. −1	85.5 −18. −1	88.6 0.0 0	88.6 0.0 0	88.6 0.0 0	88.6 0.0 0
22	89.0 14.1 −10	87.9 9.4 −7	86.9 4.7 −3	85.8 0.0 0	85.0 −4.5 4	84.3 −9.1 8	83.5 −13. 11	82.8 −18. 15	82.1 −22. 19	88.7 12.5 −5	87.8 8.3 −3	86.8 4.2 −2	85.8 0.0 0	85.1 −3.8 2	84.5 −7.6 4	83.8 −11. 5	83.1 −15. 7	82.5 −18. 9	88.6 11.4 −1	87.6 7.6 −1	86.7 3.8 0	85.8 0.0 0	85.2 −3.3 1	84.5 −6.7 1	83.9 −10. 2	83.3 −13. 3	82.7 −16. 3	88.4 10.5 2	87.5 7.0 1	86.7 3.5 1	85.8 0.0 0	85.2 −3.0 0	84.6 −6.1 0	84.0 −9.1 −1	83.4 −12. −1	82.9 −15. −1	90.3 0.0 0	90.3 0.0 0	90.3 0.0 0	90.3 0.0 0
23	86.9 18.9 −14	85.8 14.1 −10	84.7 9.4 −7	83.6 4.7 −3	82.6 0.0 0	81.8 −4.5 4	81.1 −9.1 8	80.3 −13. 11	79.6 −18. 15	86.5 16.6 −6	85.5 12.5 −5	84.5 8.3 −3	83.5 4.2 −2	82.6 0.0 0	81.9 −3.8 2	81.2 −7.6 4	80.6 −11. 5	79.9 −15. 7	86.3 15.2 −2	85.3 11.4 −1	84.4 7.6 −1	83.5 3.8 0	82.6 0.0 0	81.9 −3.3 1	81.3 −6.7 1	80.7 −10. 2	80.1 −13. 3	86.1 14.0 2	85.2 10.5 2	84.3 7.0 1	83.4 3.5 1	82.6 0.0 0	82.0 −3.0 0	81.4 −6.1 0	80.8 −9.1 −1	80.2 −12. −1	92.0 0.0 0	92.0 0.0 0	92.0 0.0 0	92.0 0.0 0
24	84.7 23.6 −17	83.6 18.9 −14	82.6 14.1 −10	81.5 9.4 −7	80.4 4.7 −3	79.3 0.0 0	78.6 −4.5 4	77.8 −9.1 8	77.1 −13. 11	84.3 20.8 −8	83.3 16.6 −6	82.3 12.5 −5	81.3 8.3 −3	80.3 4.2 −2	79.3 0.0 0	78.7 −3.8 2	78.0 −7.6 4	77.3 −11. 5	84.0 19.0 −2	83.0 15.2 −2	82.1 11.4 −1	81.2 7.6 −1	80.3 3.8 0	79.3 0.0 0	78.7 −3.3 1	78.1 −6.7 1	77.5 −10. 2	83.7 17.5 3	82.8 14.0 2	82.0 10.5 2	81.1 7.0 1	80.2 3.5 1	79.3 0.0 0	78.8 −3.0 0	78.2 −6.1 0	77.6 −9.1 −1	93.7 0.0 0	93.7 0.0 0	93.7 0.0 0	93.7 0.0 0
25	82.6 28.3 −20	81.5 23.6 −17	80.4 18.9 −14	79.3 14.1 −10	78.3 9.4 −7	77.2 4.7 −3	76.1 0.0 0	75.4 −4.5 4	74.6 −9.1 8	82.0 25.0 −10	81.0 20.8 −8	80.0 16.6 −6	79.1 12.5 −5	78.1 8.3 −3	77.1 4.2 −2	76.1 0.0 0	75.4 −3.8 2	74.8 −7.6 4	81.7 22.8 −2	80.7 19.0 −2	79.8 15.2 −2	78.9 11.4 −1	78.0 7.6 −1	77.0 3.8 0	76.1 0.0 0	75.5 −3.3 1	74.9 −6.7 1	81.4 21.0 3	80.5 17.5 3	79.6 14.0 2	78.7 10.5 2	77.9 7.0 1	77.0 3.5 1	76.1 0.0 0	75.5 −3.0 0	74.9 −6.0 0	95.5 0.0 0	95.5 0.0 0	95.5 0.0 0	95.5 0.0 0
26	80.4 33.0 −24	79.3 28.3 −20	78.3 23.6 −17	77.2 18.9 −14	76.1 14.2 −10	75.0 9.4 −7	74.0 4.7 −3	72.9 0.0 0	72.1 −4.5 4	79.8 29.1 −11	78.8 25.0 −10	77.8 20.8 −8	76.8 16.6 −6	75.8 12.5 −5	74.9 8.3 −3	73.9 4.2 −2	72.9 0.0 0	72.2 −3.8 2	79.4 26.6 −3	78.4 22.8 −2	77.5 19.0 −2	76.6 15.2 −2	75.7 11.4 −1	74.7 7.6 −1	73.8 3.8 0	72.9 0.0 0	72.3 −3.3 1	79.0 24.5 4	78.1 21.0 3	77.3 17.5 3	76.4 14.0 2	75.5 10.5 2	74.6 7.0 1	73.8 3.5 1	72.9 0.0 0	72.3 −3.0 0	69.7 0.0 0	76.3 25.9 11	94.0 −11. 38	89.5 −36.3 31
27	78.3 37.7 −27	77.2 33.0 −24	76.1 28.3 −20	75.0 23.6 −17	74.0 18.9 −14	72.9 14.2 −10	71.8 9.4 −7	70.7 4.7 −3	69.7 0.0 0	77.5 33.3 −13	76.6 29.1 −11	75.6 25.0 −10	74.6 20.8 −8	73.6 16.6 −6	72.6 12.5 −5	71.6 8.3 −3	70.6 4.2 −2	69.7 0.0 0	77.1 30.4 −3	76.1 26.6 −3	75.2 22.8 −3	74.3 19.0 −2	73.4 15.2 −2	72.4 11.4 −1	71.5 7.6 −1	70.6 3.8 0	69.7 0.0 0	76.7 28.0 4	75.8 24.5 4	74.9 21.0 3	74.0 17.5 3	73.2 14.0 2	72.3 10.5 2	71.4 7.0 1	70.5 3.5 1	69.7 0.0 0	95.5 0.0 0	91.0 −22. −7	72.0 16.2 −38	78.3 37.7 −27

	A	B	C	D	E	F	G	H	I	J	K	L	M	N	O	P	Q	R	S	T	U	V	W	X	Y	Z	a	b	c	d	e	f	g	h	i	j	k	***lab*rgb'****
01	1.0	1.0	1.0	1.0	1.0	1.0	1.0	1.0	1.0	1.0	1.0	1.0	1.0	1.0	1.0	1.0	1.0	1.0	1.0	1.0	1.0	1.0	1.0	1.0	1.0	1.0	1.0	1.0	1.0	1.0	1.0	1.0	1.0	1.0	1.0	1.0	0.0	0.0	0.0	0.0
	1.0	0.950	.890	.820	.730	.620	.490	.330	.131	.0	.960	.910	.870	.8	.720	.620	.530	.411	.0	.970	.930	.9	.850	.8	.740	.670	.591	.0	.970	.950	.920	.9	.870	.830	.790	.740	.0	.0	.0	.0
	1.0	0.950	.9	.830	.720	.580	.430	.270	.011	.0	.950	.9	.830	.720	.580	.430	.270	.011	.0	.950	.9	.830	.720	.580	.430	.270	.011	.0	.950	.910	.840	.720	.590	.440	.270	.010	.0	.0	.0	.0
02	0.940	.940	.950	.950	.950	.960	.950	.950	.940	.940	.940	.950	.950	.950	.960	.960	.950	.950	.940	.940	.940	.950	.950	.960	.960	.960	.950	.940	.940	.940	.950	.950	.950	.960	.960	.960	.3	.3	.3	.3
	0.990	.940	.890	.820	.730	.620	.490	.330	.130	.990	.940	.9	.850	.780	.7	.610	.5	.380	.980	.940	.910	.880	.820	.770	.7	.630	.540	.970	.940	.920	.890	.860	.820	.780	.740	.680	.290	.290	.290	.29
	1.0	0.950	.9	.830	.720	.580	.430	.270	.0	1.0	0.950	.9	.830	.720	.580	.440	.270	.011	.0	.950	.9	.840	.720	.590	.440	.270	.011	.0	.950	.9	.840	.720	.590	.430	.270	.010	.260	.260	.260	.26
03	0.890	.880	.880	.890	.890	.890	.890	.890	.890	.880	.880	.890	.890	.890	.9	.9	.890	.890	.890	.880	.880	.890	.890	.890	.9	.9	.9	.890	.880	.880	.890	.890	.890	.720	.9	.9	.450	.450	.450	.45
	0.980	.940	.890	.820	.730	.620	.490	.330	.120	.970	.930	.890	.830	.760	.680	.580	.470	.340	.960	.930	.890	.850	.790	.730	.660	.580	.490	.950	.920	.890	.860	.820	.780	.790	.680	.620	.460	.460	.460	.46
	1.0	0.950	.9	.840	.720	.580	.430	.260	.0	1.0	0.950	.9	.840	.720	.590	.440	.270	.0	1.0	0.950	.9	.840	.720	.590	.440	.270	.011	.0	.950	.9	.840	.720	.590	.540	.270	.010	.440	.440	.440	.44
04	0.810	.810	.8	.8	.810	.810	.810	.810	.810	.810	.8	.8	.810	.790	.810	.810	.810	.810	.810	.810	.8	.8	.8	.770	.810	.820	.820	.810	.810	.8	.8	.8	.760	.670	.820	.820	.590	.590	.590	.59
	0.980	.930	.880	.810	.720	.610	.480	.320	.110	.960	.920	.880	.810	.740	.660	.550	.440	.3	.940	.910	.870	.810	.760	.7	.610	.530	.430	.930	.9	.860	.810	.770	.740	.720	.610	.550	.6	.6	.6	.6
	1.0	0.950	.9	.840	.720	.580	.430	.260	.0	1.0	0.950	.9	.840	.720	.6	.440	.270	.0	1.0	0.950	.910	.840	.720	.610	.440	.270	.0	1.0	0.950	.910	.840	.720	.610	.510	.270	.010	.580	.580	.580	.58
05	0.720	.720	.720	.710	.7	.710	.720	.720	.710	.720	.720	.720	.710	.7	.710	.720	.720	.720	.730	.720	.720	.710	.7	.690	.720	.720	.720	.730	.720	.720	.710	.7	.680	.720	.720	.720	.7	.7	.7	.7
	0.970	.920	.870	.8	.720	.610	.470	.310	.090	.950	.910	.860	.790	.720	.630	.520	.4	.270	.920	.890	.840	.780	.720	.650	.560	.470	.380	.9	.870	.820	.770	.720	.670	.610	.540	.470	.720	.720	.720	.72
	1.0	0.950	.9	.830	.720	.580	.430	.260	.0	1.0	0.950	.910	.840	.720	.590	.430	.260	.0	1.0	0.950	.910	.840	.720	.590	.440	.270	.0	1.0	0.950	.910	.840	.720	.6	.440	.270	.010	.720	.720	.720	.72
06	0.620	.620	.620	.610	.6	.590	.6	.610	.610	.620	.620	.620	.610	.6	.590	.6	.610	.610	.630	.630	.620	.620	.6	.590	.6	.610	.610	.630	.630	.620	.610	.6	.590	.6	.610	.620	.8	.8	.8	.8
	0.960	.910	.860	.790	.7	.6	.460	.310	.070	.930	.890	.840	.770	.690	.6	.490	.370	.220	.910	.870	.810	.750	.680	.6	.510	.420	.310	.870	.830	.780	.730	.660	.6	.530	.460	.390	.810	.810	.810	.81
	1.0	0.950	.9	.830	.720	.580	.430	.260	.0	1.0	0.950	.910	.830	.720	.580	.430	.260	.0	1.0	0.950	.910	.840	.720	.580	.430	.260	.0	1.0	0.950	.910	.840	.720	.580	.430	.270	.010	.840	.840	.840	.84
07	0.490	.5	.5	.5	.490	.480	.450	.470	.480	.5	.5	.5	.5	.490	.480	.450	.470	.480	.510	.510	.5	.5	.490	.480	.450	.470	.480	.510	.510	.5	.5	.490	.480	.450	.470	.480	.880	.880	.880	.88
	0.950	.9	.850	.770	.680	.580	.460	.3	.050	.920	.880	.810	.750	.660	.560	.460	.330	.170	.890	.840	.780	.710	.640	.550	.460	.350	.240	.840	.790	.740	.680	.610	.540	.460	.380	.3	.890	.890	.890	.89
	1.0	0.950	.9	.830	.720	.580	.440	.260	.0	1.0	0.950	.9	.830	.720	.580	.440	.260	.0	1.0	0.950	.9	.830	.720	.580	.440	.260	.0	1.0	0.950	.910	.830	.720	.580	.440	.260	.0	.9	.9	.9	.9
08	0.330	.250	.350	.360	.350	.340	.310	.3	.310	.350	.350	.360	.360	.350	.340	.310	.3	.310	.360	.360	.360	.360	.350	.340	.310	.3	.310	.360	.360	.360	.360	.350	.330	.310	.3	.310	.940	.940	.940	.94
	0.940	.9	.830	.760	.670	.560	.440	.290	.030	.9	.860	.790	.720	.630	.530	.420	.290	.120	.860	.810	.750	.670	.590	.510	.410	.290	.160	.8	.750	.690	.620	.550	.470	.390	.290	.190	.940	.940	.940	.94
	1.0	0.950	.9	.830	.720	.580	.430	.260	.0	1.0	0.950	.9	.830	.720	.580	.430	.260	.0	1.0	0.950	.9	.830	.720	.580	.430	.260	.0	1.0	0.950	.910	.840	.720	.580	.430	.260	.0	.950	.950	.950	.95
09	0.090	.130	.150	.160	.160	.150	.130	.080	.0	.140	.150	.160	.160	.160	.150	.130	.080	.0	.150	.160	.160	.160	.160	.150	.130	.080	.0	.0	.160	.160	.160	.160	.150	.140	.120	.070	.0	1.0	1.0	1.0	1.0
	0.930	.890	.820	.750	.650	.540	.410	.260	.0	.890	.830	.770	.690	.6	.5	.380	.240	.0	.830	.780	.710	.640	.550	.460	.350	.220	.0	.760	.7	.640	.560	.490	.410	.310	.2	.0	.0	1.0	1.0	1.0	1.0
	1.0	0.950	.9	.830	.720	.580	.430	.260	.0	1.0	0.950	.9	.830	.720	.580	.430	.260	.0	1.0	0.950	.9	.830	.720	.580	.430	.260	.0	1.0	0.950	.910	.830	.720	.590	.430	.260	.0	1.0	1.0	1.0	1.0
10	1.0	1.0	1.0	1.0	1.0	1.0	1.0	1.0	1.0	1.0	1.0	0.990	.990	.990	.980	.980	.970	.971	.0	.970	.940	.910	.870	.830	.780	.720	.661	.0	.940	.890	.810	.720	.610	.480	.320	.040	.0	.0	.0	.0
	1.0	0.990	.970	.960	.940	.930	.910	.9	.881	.0	1.0	1.0	1.0	1.0	1.0	1.0	1.0	1.0	1.0	1.0	1.0	1.0	1.0	1.0	1.0	1.0	1.0	1.0	1.0	1.0	1.0	1.0	1.0	1.0	1.0	1.0	.0	.0	.0	.0
	1.0	0.950	.910	.840	.720	.590	.440	.270	.011	.0	0.950	.910	.840	.730	.590	.440	.270	.041	.0	0.950	.910	.840	.730	.590	.440	.250	.011	.0	0.960	.920	.870	.810	.710	.590	.470	.320	.0	.0	.0	.0
11	0.940	.940	.940	.950	.950	.950	.980	.960	.950	.940	.940	.940	.930	.930	.930	.950	.920	.910	.960	.940	.910	.880	.830	.790	.740	.680	.630	.980	.940	.880	.810	.720	.610	.880	.330	.110	.220	.220	.220	.22
	0.970	.940	.930	.920	.9	.890	.860	.840	.820	.950	.940	.950	.950	.950	.950	.940	.940	.940	.940	.940	.950	.950	.950	.950	.950	.950	.950	.950	.940	.950	.950	.950	.950	.880	.950	.930	.190	.190	.190	.19
	1.0	0.950	.910	.840	.720	.590	.420	.260	.011	.0	0.950	.910	.840	.730	.590	.420	.270	.011	.0	0.950	.910	.840	.730	.590	.440	.270	.011	.0	0.950	.910	.870	.790	.680	.380	.440	.290	.170	.170	.170	.17
12	0.890	.880	.880	.890	.890	.890	.930	.9	.9	.890	.880	.880	.880	.870	.950	.880	.860	.920	.9	.880	.840	.790	.750	.780	.640	.580	.970	.920	.880	.8	.710	.620	.5	.350	.150	.310	.310	.310	.310	.31
	0.930	.910	.890	.880	.850	.830	.790	.780	.760	.910	.9	.890	.890	.890	.890	.860	.890	.890	.890	.890	.890	.890	.890	.890	.880	.890	.890	.890	.890	.890	.890	.890	.890	.890	.890	.890	.3	.3	.3	.3
	1.0	0.950	.9	.840	.730	.590	.410	.270	.011	.0	0.950	.9	.840	.730	.590	.370	.260	.011	.0	0.950	.9	.840	.730	.590	.4	.270	.011	.0	0.950	.9	.860	.770	.660	.540	.420	.270	.270	.270	.270	.27
13	0.820	.810	.8	.8	.8	.770	.670	.820	.820	.820	.810	.8	.8	.790	.760	.690	.790	.780	.870	.850	.820	.8	.750	.680	.630	.590	.530	.950	.910	.860	.8	.710	.610	.5	.350	.160	.390	.390	.390	.39
	0.9	0.880	.850	.810	.790	.780	.780	.710	.680	.860	.840	.830	.810	.810	.820	.830	.810	.810	.810	.810	.810	.810	.810	.820	.820	.810	.810	.810	.810	.810	.810	.810	.810	.820	.820	.810	.810	.4	.4	.4	.4
	1.0	0.950	.910	.840	.720	.610	.510	.270	.011	.0	0.950	.910	.840	.720	.610	.490	.270	.011	.0	0.950	.910	.840	.720	.6	.450	.270	.011	.0	0.950	.910	.840	.750	.640	.520	.390	.240	.370	.370	.370	.37
14	0.730	.720	.720	.710	.7	.680	.660	.720	.730	.730	.720	.720	.710	.7	.670	.640	.690	.690	.8	.780	.760	.730	.7	.640	.6	.530	.470	.930	.890	.840	.770	.7	.6	.490	.350	.160	.470	.470	.470	.47
	0.870	.830	.8	.760	.720	.690	.670	.620	.590	.790	.770	.760	.740	.720	.720	.730	.710	.710	.710	.720	.720	.720	.720	.720	.720	.710	.720	.720	.720	.720	.720	.720	.720	.720	.720	.720	.480	.480	.480	.48
	1.0	0.950	.910	.840	.720	.6	.460	.270	.011	.0	0.950	.910	.840	.720	.6	.460	.270	.011	.0	0.950	.910	.840	.720	.590	.440	.270	.011	.0	0.950	.910	.840	.720	.610	.490	.360	.210	.460	.460	.460	.46
15	0.630	.630	.620	.610	.6	.590	.6	.610	.620	.630	.620	.620	.610	.6	.590	.590	.590	.590	.730	.710	.680	.650	.630	.590	.530	.470	.4	.910	.870	.810	.740	.670	.590	.480	.330	.160	.550	.550	.550	.55
	0.810	.780	.740	.7	.650	.6	.560	.520	.480	.7	.680	.660	.640	.620	.6	.6	.590	.590	.6	.6	.6	.6	.6	.6	.6	.6	.6	.6	.6	.6	.610	.610	.610	.6	.6	.6	.6	.550	.550	.55
	1.0	0.950	.910	.840	.720	.580	.430	.270	.011	.0	0.950	.910	.840	.720	.580	.430	.270	.011	.0	0.950	.910	.840	.720	.580	.430	.270	.011	.0	0.950	.910	.840	.720	.580	.460	.330	.170	.530	.530	.530	.53
16	0.510	.510	.5	.5	.490	.480	.450	.470	.480	.5	.5	.5	.490	.480	.470	.450	.460	.460	.650	.620	.6	.570	.530	.5	.450	.390	.250	.890	.840	.780	.710	.640	.550	.450	.310	.140	.620	.620	.620	.62
	0.760	.720	.670	.630	.570	.520	.460	.410	.370	.610	.580	.560	.540	.510	.480	.460	.450	.450	.460	.460	.460	.460	.460	.460	.470	.470	.470	.470	.470	.470	.460	.460	.460	.460	.460	.460	.620	.620	.620	.62
	1.0	0.950	.910	.840	.720	.580	.440	.260	.011	.0	0.950	.910	.840	.720	.580	.440	.260	.011	.0	0.950	.910	.840	.720	.580	.440	.270	.031	.0	0.950	.910	.840	.720	.580	.440	.3	.0	.140	.610	.610	.610	.61
17	0.360	.360	.360	.350	.340	.330	.320	.3	.310	.340	.340	.340	.340	.330	.320	.310	.3	.220	.550	.520	.490	.460	.430	.390	.350	.3	.170	.860	.8	.740	.670	.6	.510	.420	.3	.160	.670	.670	.670	.67
	0.7	0.650	.6	.550	.490	.430	.360	.290	.240	.490	.470	.450	.420	.390	.360	.320	.290	.3	.0	.290	.290	.3	.3	.3	.3	.3	.290	.290	.3	.3	.3	.3	.310	.310	.310	.3	.3	.290	.280	.690	.690	.69
	1.0	0.950	.910	.840	.720	.580	.430	.260	.0	.990	.950	.910	.840	.720	.590	.430	.260	.031	.0	0.950	.910	.840	.720	.590	.430	.260	.011	.0	0.950	.910	.840	.720	.590	.430	.260	.050	.690	.690	.690	.69
18	0.150	.150	.150	.150	.150	.140	.110	.060	.0	.110	.130	.130	.130	.130	.120	.090	.050	.0	.430	.4	.370	.330	.290	.250	.2	.140	.0	.820	.770	.7	.630	.550	.470	.360	.230	.0	.730	.730	.730	.73
	0.630	.580	.520	.470	.4	.340	.260	.170	.0	.380	.350	.320	.280	.250	.210	.160	.110	.0	.020	.030	.040	.050	.040	.040	.030	.010	.0	.020	.040	.060	.070	.070	.060	.050	.020	.0	.750	.750	.750	.75
	1.0	0.950	.9	.830	.720	.590	.430	.260	.0	1.0	0.950	.910	.840	.720	.590	.440	.260	.0	1.0	0.950	.910	.840	.720	.590	.440	.270	.0	1.0	0.950	.910	.840	.730	.590	.440	.270	.0	.760	.760	.760	.76
19	1.0	0.940	.890	.810	.720	.620	.490	.330	.081	.0	0.940	.890	.810	.720	.620	.490	.320	.051	.0	0.940	.890	.810	.720	.610	.480	.310	.011	.0	0.940	.890	.810	.720	.620	.480	.320	.020	.780	.780	.780	.78
	1.0	1.0	1.0	1.0	1.0	1.0	1.0	1.0	1.0	1.0	1.0	1.0	1.0	1.0	1.0	1.0	1.0	1.0	1.0	1.0	1.0	1.0	1.0	1.0	1.0	1.0	1.0	1.0	1.0	1.0	1.0	1.0	0.990	.990	.990	.980	.980	.790	.790	.790	.79
	1.0	0.980	.960	.940	.920	.9	.870	.830	.791	.0	0.990	.980	.970	.960	.940	.930	.920	.911	.0	1.0	.0	.990	.990	.980	.980	.970	.971	.0	1.0	1.0	1.0	1.0	1.0	1.0	1.0	1.0	.0	.810	.810	.810	.81
20	1.0	0.940	.880	.810	.720	.620	.5	.340	.131	.0	0.940	.880	.810	.720	.620	.490	.340	.111	.0	0.940	.880	.810	.720	.610	.490	.330	.081	.0	0.940	.880	.810	.720	.610	.490	.330	.130	.820	.820	.820	.82
	0.950	.940	.950	.950	.950	.950	.950	.950	.950	.950	.940	.950	.950	.950	.950	.950	.950	.950	.950	.940	.950	.950	.950	.950	.950	.950	.950	.950	.940	.940	.940	.940	.940	.930	.930	.930	.840	.840	.840	.84
	0.990	.950	.930	.910	.890	.870	.820	.770	.720	.980	.950	.940	.930	.920	.910	.9	.880	.870	.970	.950	.950	.940	.940	.940	.930	.930	.920	.960	.950	.950	.950	.950	.950	.950	.950	.950	.870	.870	.870	.87
21	1.0	0.940	.880	.8	.720	.620	.5	.350	.151	.0	0.940	.880	.8	.720	.620	.5	.350	.141	.0	0.950	.880	.8	.720	.620	.5	.350	.131	.0	0.950	.880	.8	.720	.620	.5	.350	.130	.870	.870	.870	.87
	0.890	.890	.890	.890	.890	.890	.890	.890	.890	.890	.890	.890	.890	.890	.890	.890	.890	.890	.890	.890	.890	.890	.890	.890	.890	.890	.890	.890	.890	.890	.890	.890	.880	.880	.880	.880	.880	.880	.880	.88
	0.990	.950	.9	.880	.850	.8	.760	.7	.640	.960	.930	.9	.890	.880	.870	.840	.810	.790	.940	.920	.9	.9	.9	.9	.890	.890	.880	.880	.920	.910	.9	.9	.9	.9	.9	.9	.9	.9	.9	.9
22	1.0	0.950	.880	.8	.710	.610	.5	.360	.161	.0	0.950	.890	.8	.710	.610	.5	.350	.161	.0	0.950	.890	.8	.710	.610	.5	.350	.151	.0	0.950	.890	.8	.710	.610	.5	.350	.150	.9	.9	.9	.9
	0.810	.820	.820	.810	.810	.810	.810	.810	.810	.820	.810	.810	.810	.810	.810	.810	.810	.810	.810	.810	.810	.810	.810	.810	.810	.810	.810	.810	.810	.810	.810	.810	.810	.8	.8	.8	.790	.910	.910	.91
	0.980	.940	.9	.840	.790	.740	.680	.620	.560	.940	.910	.880	.840	.810	.780	.760	.720	.690	.9	.890	.870	.840	.830	.820	.8	.790	.780	.880	.870	.850	.840	.830	.830	.830	.830	.830	.920	.920	.920	.92
23	1.0	0.950	.890	.8	.7	.610	.490	.350	.171	.0	0.950	.890	.8	.7	.610	.490	.350	.161	.0	0.950	.890	.8	.7	.610	.490	.350	.161	.0	0.950	.890	.8	.7	.6	.490	.350	.160	.930	.930	.930	.93
	0.720	.720	.720	.720	.720	.720	.720	.720	.720	.720	.720	.720	.720	.720	.720	.720	.720	.720	.720	.720	.720	.720	.720	.720	.720	.720	.720	.720	.720	.720	.720	.720	.710	.710	.7	.7	.940	.940	.940	.94
	0.970	.930	.890	.820	.720	.660	.6	.540	.480	.910	.890	.850	.790	.720	.690	.650	.620	.590	.870	.830	.8	.760	.720	.710	.690	.680	.670	.790	.770	.760	.740	.720	.720	.720	.720	.720	.950	.950	.950	.95
24	1.0	0.950	.890	.810	.710	.590	.480	.330	.161	.0	0.950	.890	.810	.710	.590	.480	.340	.161	.0	0.960	.890	.810	.710	.590	.480	.340	.151	.0	0.960	.890	.810	.710	.590	.480	.340	.150	.970	.970	.970	.97
	0.610	.610	.610	.610	.6	.6	.6	.6	.6	.610	.610	.610	.610	.6	.6	.6	.6	.6	.610	.610	.610	.610	.6	.6	.6	.6	.6	.610	.610	.610	.610	.6	.6	.590	.590	.580	.970	.970	.970	.97
	0.970	.930	.890	.810	.7	.580	.520	.450	.380	.890	.860	.8	.740	.660	.580	.550	.510	.470	.8	.760	.720	.680	.630	.580	.570	.560	.540	.680	.670	.650	.630	.610	.580	.580	.580	.580	.980	.980	.980	.98
25	1.0	0.950	.890	.810	.710	.6	.450	.290	.141	.0	0.950	.890	.810	.710	.6	.450	.3	.141	.0	0.950	.890	.810	.710	.6	.450	.3	.141	.0	0.950	.890	.810	.710	.6	.450	.3	.131	.0	1.0	1.0	1.0	1.0
	0.470	.470	.480	.470	.470	.460	.460	.460	.460	.470	.470	.470	.470	.470	.460	.460	.460	.460	.470	.470	.470	.470	.470	.460	.460	.460	.460	.470	.470	.470	.470	.460	.460	.460	.450	.451	.0	1.0	1.0	1.0
	0.960	.920	.880	.790	.690	.570	.440	.370	.290	.870	.810	.750	.680	.6	.520	.440	.4	.350	.720	.680	.630	.580	.540	.490	.440	.420	.4	.570	.550	.520	.5	.480	.460	.440	.440	.431	.0	1.0	1.0	1.0
26	1.0	0.950	.890	.8	.710	.6	.460	.3	.191	.0	0.950	.890	.810	.710	.6	.470	.3	.171	.0	0.950	.890	.810	.710	.6	.470	.3	.111	.0	0.950	.890	.810	.720	.610	.470	.3	.090	.0	1.0	1.0	0.08
	0.3	0.310	.310	.310	.310	.310	.3	.290	.270	.3	0.310	.310	.310	.310	.3	.3	.290	.280	.3	0.310	.310	.310	.3	.3	.290	.290	.290	.3	.3	.3	.3	.3	.3	.290	.290	.280	.0	.130	.88	1.0
	0.960	.910	.870	.780	.670	.550	.410	.260	.170	.820	.760	.690	.620	.540	.450	.360	.260	.210	.630	.590	.540	.490	.430	.380	.320	.260	.240	.440	.440	.420	.390	.370	.340	.310	.290	.260	.260	.0	.010	.01	.79
27	1.0	0.940	.880	.8	.7	.590	.460	.3	.0	1.0	0.950	.890	.8	.710	.6	.470	.3	.0	1.0	0.950	.890	.8	.710	.6	.470	.3	.0	1.0	0.950	.890	.810	.710	.6	.470	.310	.0	1.0	0.090	.15	1.0
	0.010	.040	.070	.080	.080	.070	.060	.030	.0	.030	.040	.060	.060	.070	.060	.040	.020	.0	.0	.010	.030	.060	.060	.040	.030	.020	.0	.010	.020	.030	.040	.040	.030	.030	.010	.0	1.0	.930	.63	.01
	0.950	.910	.860	.770	.650	.530	.390	.240	.0	.780	.710	.640	.560	.470	.380	.280	.180	.0	.550	.5	.440	.390	.330	.260	.2	.140	.0	.3	.270	.240	.220	.190	.160	.130	.070	.0	1.0	1.0	1.0	.95

	A	B	C	D	E	F	G	H	I	J
01	0.0 0.0 0.0 0.0	0.0 0.05 0.05 0.0	0.0 0.11 0.1 0.0	0.0 0.18 0.17 0.0	0.0 0.27 0.28 0.0	0.0 0.38 0.42 0.0	0.0 0.51 0.57 0.0	0.0 0.67 0.73 0.0	0.0 0.87 0.99 0.0	0.0 0.0 0.0 0.0
02	0.06 0.01 0.0 0.0	0.06 0.06 0.05 0.0	0.05 0.11 0.1 0.0	0.05 0.18 0.17 0.0	0.05 0.27 0.28 0.0	0.04 0.38 0.42 0.0	0.05 0.51 0.57 0.0	0.05 0.67 0.73 0.0	0.06 0.87 1.0 0.0	0.06 0.01 0.0 0.0
03	0.11 0.02 0.0 0.0	0.12 0.06 0.05 0.0	0.12 0.11 0.1 0.0	0.11 0.18 0.16 0.0	0.11 0.27 0.28 0.0	0.11 0.38 0.42 0.0	0.11 0.51 0.57 0.0	0.11 0.67 0.74 0.0	0.11 0.88 1.0 0.0	0.11 0.03 0.0 0.0
04	0.19 0.02 0.0 0.0	0.19 0.07 0.05 0.0	0.2 0.12 0.1 0.0	0.2 0.19 0.16 0.0	0.19 0.28 0.28 0.0	0.19 0.39 0.42 0.0	0.19 0.52 0.57 0.0	0.19 0.68 0.74 0.0	0.19 0.89 1.0 0.0	0.19 0.04 0.0 0.0
05	0.28 0.03 0.0 0.0	0.28 0.08 0.05 0.0	0.28 0.13 0.1 0.0	0.29 0.2 0.17 0.0	0.3 0.28 0.28 0.0	0.29 0.39 0.42 0.0	0.28 0.53 0.57 0.0	0.28 0.69 0.74 0.0	0.29 0.91 1.0 0.0	0.28 0.05 0.0 0.0
06	0.38 0.04 0.0 0.0	0.38 0.09 0.05 0.0	0.38 0.14 0.1 0.0	0.39 0.21 0.17 0.0	0.4 0.3 0.28 0.0	0.41 0.4 0.42 0.0	0.4 0.54 0.57 0.0	0.39 0.69 0.74 0.0	0.39 0.93 1.0 0.0	0.38 0.07 0.0 0.0
07	0.51 0.05 0.0 0.0	0.5 0.1 0.05 0.0	0.5 0.15 0.1 0.0	0.5 0.23 0.17 0.0	0.51 0.32 0.28 0.0	0.52 0.42 0.42 0.0	0.55 0.54 0.56 0.0	0.53 0.7 0.74 0.0	0.52 0.95 1.0 0.0	0.5 0.08 0.0 0.0
08	0.67 0.06 0.0 0.0	0.75 0.1 0.05 0.0	0.65 0.17 0.1 0.0	0.64 0.24 0.17 0.0	0.65 0.33 0.28 0.0	0.66 0.44 0.42 0.0	0.69 0.56 0.57 0.0	0.7 0.71 0.74 0.0	0.69 0.97 1.0 0.0	0.65 0.1 0.0 0.0
09	0.91 0.07 0.0 0.0	0.87 0.11 0.05 0.0	0.85 0.18 0.1 0.0	0.84 0.25 0.17 0.0	0.84 0.35 0.28 0.0	0.85 0.46 0.42 0.0	0.87 0.59 0.57 0.0	0.92 0.74 0.74 0.0	1.0 1.0 1.0 0.0	0.86 0.11 0.0 0.0
10	0.0 0.0 0.0 0.0	0.0 0.01 0.05 0.0	0.0 0.03 0.09 0.0	0.0 0.04 0.16 0.0	0.0 0.06 0.28 0.0	0.0 0.07 0.41 0.0	0.0 0.09 0.56 0.0	0.0 0.1 0.73 0.0	0.0 0.12 0.99 0.0	0.0 0.0 0.0 0.0
11	0.06 0.03 0.0 0.0	0.06 0.06 0.05 0.0	0.06 0.07 0.09 0.0	0.05 0.08 0.16 0.0	0.05 0.1 0.28 0.0	0.05 0.11 0.41 0.0	0.02 0.14 0.58 0.0	0.04 0.16 0.74 0.0	0.05 0.18 0.99 0.0	0.06 0.05 0.0 0.0
12	0.11 0.07 0.0 0.0	0.12 0.09 0.05 0.0	0.12 0.11 0.1 0.0	0.11 0.12 0.16 0.0	0.11 0.15 0.27 0.0	0.11 0.17 0.41 0.0	0.07 0.21 0.59 0.0	0.1 0.22 0.73 0.0	0.1 0.24 0.99 0.0	0.11 0.09 0.0 0.0
13	0.18 0.1 0.0 0.0	0.19 0.12 0.05 0.0	0.2 0.15 0.09 0.0	0.2 0.19 0.16 0.0	0.2 0.21 0.28 0.0	0.23 0.22 0.39 0.0	0.33 0.22 0.49 0.0	0.18 0.29 0.73 0.0	0.18 0.32 0.99 0.0	0.18 0.14 0.0 0.0
14	0.27 0.13 0.0 0.0	0.28 0.17 0.05 0.0	0.28 0.2 0.09 0.0	0.29 0.24 0.16 0.0	0.3 0.28 0.28 0.0	0.32 0.31 0.4 0.0	0.34 0.33 0.54 0.0	0.28 0.38 0.73 0.0	0.27 0.41 0.99 0.0	0.27 0.21 0.0 0.0
15	0.37 0.19 0.0 0.0	0.37 0.22 0.05 0.0	0.38 0.26 0.09 0.0	0.39 0.3 0.16 0.0	0.4 0.35 0.28 0.0	0.41 0.4 0.42 0.0	0.4 0.44 0.57 0.0	0.39 0.48 0.73 0.0	0.38 0.52 0.99 0.0	0.37 0.3 0.0 0.0
16	0.49 0.24 0.0 0.0	0.49 0.28 0.05 0.0	0.5 0.33 0.09 0.0	0.5 0.37 0.16 0.0	0.51 0.43 0.28 0.0	0.52 0.48 0.42 0.0	0.55 0.54 0.56 0.0	0.53 0.59 0.74 0.0	0.52 0.63 0.99 0.0	0.5 0.39 0.0 0.0
17	0.64 0.3 0.0 0.0	0.64 0.35 0.05 0.0	0.64 0.4 0.09 0.0	0.65 0.45 0.16 0.0	0.66 0.51 0.28 0.0	0.67 0.57 0.42 0.0	0.68 0.64 0.57 0.0	0.7 0.71 0.74 0.0	0.69 0.76 1.0 0.0	0.66 0.51 0.01 0.0
18	0.85 0.37 0.0 0.0	0.85 0.42 0.05 0.0	0.85 0.48 0.1 0.0	0.85 0.53 0.17 0.0	0.85 0.6 0.28 0.0	0.86 0.66 0.41 0.0	0.89 0.74 0.57 0.0	0.94 0.83 0.74 0.0	1.0 1.0 1.0 0.0	0.89 0.62 0.0 0.0
19	0.0 0.0 0.0 0.0	0.06 0.0 0.02 0.0	0.11 0.0 0.04 0.0	0.19 0.0 0.06 0.0	0.28 0.0 0.08 0.0	0.38 0.0 0.1 0.0	0.51 0.0 0.13 0.0	0.67 0.0 0.17 0.0	0.92 0.0 0.21 0.0	0.0 0.0 0.0 0.0
20	0.0 0.05 0.01 0.0	0.06 0.06 0.05 0.0	0.12 0.05 0.07 0.0	0.19 0.05 0.09 0.0	0.28 0.05 0.11 0.0	0.38 0.05 0.13 0.0	0.5 0.05 0.18 0.0	0.66 0.05 0.23 0.0	0.87 0.05 0.28 0.0	0.0 0.05 0.02 0.0
21	0.0 0.11 0.01 0.0	0.06 0.11 0.05 0.0	0.12 0.11 0.1 0.0	0.2 0.11 0.12 0.0	0.28 0.11 0.15 0.0	0.38 0.11 0.2 0.0	0.5 0.11 0.24 0.0	0.65 0.11 0.3 0.0	0.85 0.11 0.36 0.0	0.0 0.11 0.04 0.0
22	0.0 0.19 0.02 0.0	0.05 0.18 0.06 0.0	0.12 0.18 0.1 0.0	0.2 0.19 0.16 0.0	0.29 0.19 0.21 0.0	0.39 0.19 0.26 0.0	0.5 0.19 0.32 0.0	0.64 0.19 0.38 0.0	0.84 0.19 0.44 0.0	0.0 0.19 0.06 0.0
23	0.0 0.28 0.03 0.0	0.05 0.28 0.07 0.0	0.11 0.28 0.11 0.0	0.2 0.28 0.18 0.0	0.3 0.28 0.28 0.0	0.39 0.28 0.34 0.0	0.51 0.28 0.4 0.0	0.65 0.28 0.46 0.0	0.83 0.28 0.52 0.0	0.0 0.28 0.09 0.0
24	0.0 0.39 0.03 0.0	0.05 0.39 0.07 0.0	0.11 0.39 0.11 0.0	0.19 0.39 0.19 0.0	0.29 0.4 0.3 0.0	0.41 0.4 0.42 0.0	0.52 0.4 0.48 0.0	0.67 0.4 0.55 0.0	0.84 0.4 0.62 0.0	0.0 0.39 0.11 0.0
25	0.0 0.53 0.04 0.0	0.05 0.53 0.08 0.0	0.11 0.52 0.12 0.0	0.19 0.53 0.21 0.0	0.29 0.53 0.31 0.0	0.4 0.54 0.43 0.0	0.55 0.54 0.56 0.0	0.71 0.54 0.63 0.0	0.86 0.54 0.71 0.0	0.0 0.53 0.13 0.0
26	0.0 0.7 0.04 0.0	0.05 0.69 0.09 0.0	0.11 0.69 0.13 0.0	0.2 0.69 0.22 0.0	0.29 0.69 0.33 0.0	0.4 0.69 0.45 0.0	0.54 0.7 0.59 0.0	0.7 0.71 0.74 0.0	0.81 0.73 0.83 0.0	0.0 0.7 0.18 0.0
27	0.0 0.99 0.05 0.0	0.06 0.96 0.09 0.0	0.12 0.93 0.14 0.0	0.2 0.92 0.23 0.0	0.3 0.92 0.35 0.0	0.41 0.93 0.47 0.0	0.54 0.94 0.61 0.0	0.7 0.97 0.76 0.0	1.0 1.0 1.0 0.0	0.0 0.97 0.22 0.0

	K	L	M	N	O	P	Q	R	S	T
01	0.0 0.04 0.05 0.0	0.0 0.09 0.1 0.0	0.0 0.13 0.17 0.0	0.0 0.2 0.28 0.0	0.0 0.28 0.42 0.0	0.0 0.38 0.57 0.0	0.0 0.47 0.73 0.0	0.0 0.59 0.99 0.0	0.0 0.0 0.0 0.0	0.0 0.03 0.05 0.0
02	0.06 0.06 0.05 0.0	0.05 0.1 0.1 0.0	0.05 0.15 0.17 0.0	0.05 0.22 0.28 0.0	0.04 0.3 0.42 0.0	0.04 0.39 0.56 0.0	0.05 0.5 0.73 0.0	0.05 0.62 0.99 0.0	0.06 0.02 0.0 0.0	0.06 0.06 0.05 0.0
03	0.12 0.07 0.05 0.0	0.12 0.11 0.1 0.0	0.11 0.17 0.16 0.0	0.11 0.24 0.28 0.0	0.11 0.32 0.41 0.0	0.1 0.42 0.56 0.0	0.11 0.53 0.73 0.0	0.11 0.66 1.0 0.0	0.11 0.04 0.0 0.0	0.12 0.07 0.05 0.0
04	0.19 0.08 0.05 0.0	0.2 0.12 0.1 0.0	0.2 0.19 0.16 0.0	0.19 0.26 0.28 0.0	0.21 0.34 0.4 0.0	0.19 0.45 0.56 0.0	0.19 0.56 0.73 0.0	0.19 0.7 1.0 0.0	0.19 0.06 0.0 0.0	0.19 0.09 0.05 0.0
05	0.28 0.09 0.05 0.0	0.28 0.14 0.09 0.0	0.29 0.21 0.16 0.0	0.3 0.28 0.28 0.0	0.29 0.37 0.41 0.0	0.28 0.48 0.57 0.0	0.28 0.6 0.74 0.0	0.28 0.73 1.0 0.0	0.27 0.08 0.0 0.0	0.28 0.11 0.05 0.0
06	0.38 0.11 0.05 0.0	0.38 0.16 0.09 0.0	0.39 0.23 0.17 0.0	0.4 0.31 0.28 0.0	0.41 0.4 0.42 0.0	0.4 0.51 0.57 0.0	0.39 0.63 0.74 0.0	0.39 0.78 1.0 0.0	0.37 0.09 0.0 0.0	0.37 0.13 0.05 0.0
07	0.5 0.12 0.05 0.0	0.5 0.19 0.1 0.0	0.5 0.25 0.17 0.0	0.51 0.34 0.28 0.0	0.52 0.44 0.42 0.0	0.55 0.54 0.56 0.0	0.53 0.67 0.74 0.0	0.52 0.83 1.0 0.0	0.49 0.11 0.0 0.0	0.49 0.16 0.05 0.0
08	0.65 0.14 0.05 0.0	0.64 0.21 0.1 0.0	0.64 0.28 0.17 0.0	0.65 0.37 0.28 0.0	0.66 0.47 0.42 0.0	0.69 0.58 0.57 0.0	0.7 0.71 0.74 0.0	0.69 0.88 1.0 0.0	0.64 0.14 0.0 0.0	0.64 0.19 0.05 0.0
09	0.85 0.17 0.05 0.0	0.84 0.23 0.1 0.0	0.84 0.31 0.17 0.0	0.84 0.4 0.28 0.0	0.85 0.5 0.42 0.0	0.87 0.62 0.57 0.0	0.92 0.76 0.74 0.0	1.0 1.0 1.0 0.0	0.85 0.17 0.0 0.0	0.84 0.22 0.05 0.0
10	0.0 0.0 0.05 0.0	0.01 0.0 0.09 0.0	0.01 0.0 0.16 0.0	0.01 0.0 0.27 0.0	0.02 0.0 0.41 0.0	0.02 0.0 0.56 0.0	0.03 0.0 0.73 0.0	0.03 0.0 0.96 0.0	0.0 0.0 0.0 0.0	0.03 0.0 0.05 0.0
11	0.06 0.06 0.05 0.0	0.06 0.05 0.09 0.0	0.07 0.05 0.16 0.0	0.07 0.05 0.27 0.0	0.07 0.05 0.41 0.0	0.05 0.06 0.58 0.0	0.08 0.06 0.73 0.0	0.09 0.06 0.99 0.0	0.04 0.06 0.0 0.0	0.06 0.06 0.05 0.0
12	0.12 0.1 0.05 0.0	0.12 0.11 0.1 0.0	0.12 0.11 0.16 0.0	0.12 0.11 0.27 0.0	0.13 0.11 0.41 0.0	0.05 0.14 0.63 0.0	0.12 0.11 0.74 0.0	0.14 0.11 0.99 0.0	0.08 0.11 0.0 0.0	0.1 0.11 0.05 0.0
13	0.19 0.16 0.05 0.0	0.2 0.17 0.09 0.0	0.2 0.19 0.16 0.0	0.21 0.19 0.28 0.0	0.24 0.18 0.39 0.0	0.31 0.17 0.51 0.0	0.21 0.19 0.73 0.0	0.22 0.19 0.99 0.0	0.13 0.19 0.0 0.0	0.15 0.19 0.05 0.0
14	0.28 0.23 0.05 0.0	0.28 0.24 0.09 0.0	0.29 0.26 0.16 0.0	0.3 0.28 0.28 0.0	0.33 0.28 0.4 0.0	0.36 0.27 0.54 0.0	0.31 0.29 0.73 0.0	0.31 0.29 0.99 0.0	0.2 0.29 0.0 0.0	0.22 0.28 0.05 0.0
15	0.38 0.32 0.05 0.0	0.38 0.34 0.09 0.0	0.39 0.36 0.16 0.0	0.4 0.38 0.28 0.0	0.41 0.4 0.42 0.0	0.41 0.4 0.57 0.0	0.41 0.41 0.73 0.0	0.41 0.41 0.99 0.0	0.27 0.4 0.0 0.0	0.29 0.4 0.05 0.0
16	0.5 0.42 0.05 0.0	0.5 0.44 0.09 0.0	0.51 0.46 0.16 0.0	0.52 0.49 0.28 0.0	0.53 0.52 0.42 0.0	0.55 0.54 0.56 0.0	0.54 0.55 0.74 0.0	0.54 0.55 0.99 0.0	0.35 0.54 0.0 0.0	0.38 0.54 0.05 0.0
17	0.66 0.53 0.05 0.0	0.66 0.55 0.09 0.0	0.66 0.58 0.16 0.0	0.67 0.61 0.28 0.0	0.68 0.64 0.41 0.0	0.69 0.68 0.57 0.0	0.7 0.71 0.74 0.0	0.78 0.7 0.97 0.0	0.45 0.71 0.0 0.0	0.48 0.71 0.05 0.0
18	0.87 0.65 0.05 0.0	0.87 0.68 0.09 0.0	0.87 0.72 0.16 0.0	0.87 0.75 0.28 0.0	0.88 0.79 0.41 0.0	0.91 0.84 0.56 0.0	0.95 0.89 0.74 0.0	1.0 1.0 1.0 0.0	0.57 0.98 0.0 0.0	0.6 0.97 0.05 0.0
19	0.06 0.0 0.01 0.0	0.11 0.0 0.02 0.0	0.19 0.0 0.03 0.0	0.28 0.0 0.04 0.0	0.38 0.0 0.06 0.0	0.51 0.0 0.07 0.0	0.68 0.0 0.08 0.0	0.95 0.0 0.09 0.0	0.0 0.0 0.0 0.0	0.06 0.0 0.0 0.0
20	0.06 0.06 0.05 0.0	0.12 0.05 0.06 0.0	0.19 0.05 0.07 0.0	0.28 0.05 0.08 0.0	0.38 0.05 0.09 0.0	0.51 0.05 0.1 0.0	0.66 0.05 0.12 0.0	0.89 0.05 0.13 0.0	0.0 0.05 0.03 0.0	0.06 0.06 0.05 0.0
21	0.06 0.11 0.07 0.0	0.12 0.11 0.1 0.0	0.2 0.11 0.11 0.0	0.28 0.11 0.12 0.0	0.38 0.11 0.13 0.0	0.5 0.11 0.16 0.0	0.65 0.11 0.19 0.0	0.86 0.11 0.21 0.0	0.0 0.11 0.06 0.0	0.05 0.11 0.08 0.0
22	0.05 0.19 0.09 0.0	0.11 0.18 0.12 0.0	0.2 0.19 0.16 0.0	0.29 0.19 0.19 0.0	0.39 0.19 0.22 0.0	0.5 0.19 0.24 0.0	0.65 0.19 0.28 0.0	0.84 0.19 0.31 0.0	0.0 0.19 0.1 0.0	0.05 0.19 0.11 0.0
23	0.05 0.28 0.11 0.0	0.11 0.28 0.15 0.0	0.2 0.28 0.21 0.0	0.3 0.28 0.28 0.0	0.39 0.28 0.31 0.0	0.51 0.28 0.35 0.0	0.65 0.28 0.38 0.0	0.84 0.28 0.41 0.0	0.0 0.28 0.13 0.0	0.05 0.28 0.17 0.0
24	0.05 0.39 0.14 0.0	0.11 0.39 0.2 0.0	0.19 0.39 0.26 0.0	0.29 0.4 0.34 0.0	0.41 0.4 0.42 0.0	0.52 0.4 0.45 0.0	0.66 0.4 0.49 0.0	0.84 0.4 0.53 0.0	0.0 0.39 0.2 0.0	0.04 0.39 0.24 0.0
25	0.05 0.53 0.19 0.0	0.11 0.53 0.25 0.0	0.19 0.53 0.32 0.0	0.29 0.53 0.4 0.0	0.4 0.54 0.48 0.0	0.55 0.54 0.56 0.0	0.7 0.54 0.6 0.0	0.86 0.54 0.65 0.0	0.0 0.53 0.28 0.0	0.05 0.53 0.32 0.0
26	0.05 0.69 0.24 0.0	0.11 0.69 0.31 0.0	0.19 0.69 0.38 0.0	0.29 0.69 0.46 0.0	0.4 0.7 0.55 0.0	0.53 0.7 0.64 0.0	0.7 0.71 0.74 0.0	0.83 0.72 0.79 0.0	0.0 0.7 0.37 0.0	0.05 0.69 0.41 0.0
27	0.05 0.96 0.29 0.0	0.11 0.94 0.36 0.0	0.2 0.94 0.44 0.0	0.29 0.93 0.53 0.0	0.4 0.94 0.62 0.0	0.53 0.96 0.72 0.0	0.7 0.98 0.82 0.0	1.0 1.0 1.0 0.0	0.0 1.0 0.45 0.0	0.05 0.99 0.5 0.0

	U	V	W	X	Y	Z	a	b	c	d
01	0.0 0.07 0.1 0.0	0.0 0.1 0.17 0.0	0.0 0.15 0.28 0.0	0.0 0.2 0.42 0.0	0.0 0.26 0.57 0.0	0.0 0.33 0.73 0.0	0.0 0.41 0.99 0.0	0.0 0.0 0.0 0.0	0.0 0.03 0.05 0.0	0.0 0.05 0.09 0.0
02	0.06 0.09 0.1 0.0	0.05 0.12 0.16 0.0	0.05 0.18 0.28 0.0	0.04 0.23 0.41 0.0	0.04 0.3 0.56 0.0	0.04 0.37 0.73 0.0	0.05 0.46 0.99 0.0	0.06 0.03 0.0 0.0	0.06 0.06 0.05 0.0	0.06 0.08 0.1 0.0
03	0.12 0.11 0.1 0.0	0.11 0.15 0.16 0.0	0.11 0.21 0.28 0.0	0.11 0.27 0.41 0.0	0.1 0.34 0.56 0.0	0.1 0.42 0.73 0.0	0.1 0.51 0.99 0.0	0.11 0.05 0.0 0.0	0.12 0.08 0.05 0.0	0.12 0.11 0.1 0.0
04	0.2 0.13 0.09 0.0	0.2 0.19 0.16 0.0	0.2 0.24 0.28 0.0	0.23 0.3 0.39 0.0	0.19 0.39 0.56 0.0	0.18 0.47 0.73 0.0	0.18 0.57 1.0 0.0	0.19 0.07 0.0 0.0	0.19 0.1 0.05 0.0	0.2 0.14 0.09 0.0
05	0.28 0.16 0.09 0.0	0.29 0.22 0.16 0.0	0.3 0.28 0.28 0.0	0.31 0.35 0.41 0.0	0.28 0.44 0.56 0.0	0.28 0.53 0.73 0.0	0.28 0.62 1.0 0.0	0.27 0.1 0.0 0.0	0.28 0.13 0.05 0.0	0.28 0.18 0.09 0.0
06	0.38 0.19 0.09 0.0	0.38 0.25 0.16 0.0	0.4 0.32 0.28 0.0	0.41 0.4 0.42 0.0	0.4 0.49 0.57 0.0	0.39 0.58 0.74 0.0	0.39 0.69 1.0 0.0	0.37 0.13 0.0 0.0	0.37 0.17 0.05 0.0	0.38 0.22 0.09 0.0
07	0.5 0.22 0.1 0.0	0.5 0.29 0.17 0.0	0.51 0.36 0.28 0.0	0.52 0.45 0.42 0.0	0.55 0.54 0.56 0.0	0.53 0.65 0.74 0.0	0.52 0.76 1.0 0.0	0.49 0.16 0.0 0.0	0.49 0.21 0.05 0.0	0.5 0.26 0.09 0.0
08	0.64 0.25 0.1 0.0	0.64 0.33 0.17 0.0	0.65 0.41 0.28 0.0	0.66 0.49 0.42 0.0	0.69 0.59 0.57 0.0	0.7 0.71 0.74 0.0	0.69 0.84 1.0 0.0	0.64 0.2 0.0 0.0	0.64 0.25 0.05 0.0	0.64 0.31 0.09 0.0
09	0.84 0.29 0.1 0.0	0.84 0.36 0.17 0.0	0.84 0.45 0.28 0.0	0.85 0.54 0.42 0.0	0.87 0.65 0.57 0.0	0.92 0.78 0.74 0.0	1.0 1.0 1.0 0.0	0.84 0.24 0.0 0.0	0.84 0.3 0.05 0.0	0.84 0.36 0.09 0.0
10	0.06 0.0 0.09 0.0	0.09 0.0 0.16 0.0	0.13 0.0 0.27 0.0	0.17 0.0 0.41 0.0	0.22 0.0 0.56 0.0	0.28 0.0 0.75 0.0	0.34 0.0 0.99 0.0	0.0 0.0 0.0 0.0	0.06 0.0 0.04 0.0	0.11 0.0 0.08 0.0
11	0.09 0.05 0.09 0.0	0.12 0.05 0.16 0.0	0.17 0.05 0.27 0.0	0.21 0.05 0.41 0.0	0.26 0.05 0.56 0.0	0.32 0.05 0.73 0.0	0.37 0.05 0.99 0.0	0.02 0.05 0.0 0.0	0.06 0.06 0.05 0.0	0.12 0.05 0.09 0.0
12	0.12 0.11 0.1 0.0	0.16 0.11 0.16 0.0	0.21 0.11 0.27 0.0	0.25 0.11 0.41 0.0	0.22 0.12 0.6 0.0	0.36 0.11 0.73 0.0	0.42 0.11 0.99 0.0	0.03 0.11 0.0 0.0	0.08 0.11 0.05 0.0	0.12 0.11 0.1 0.0
13	0.18 0.19 0.09 0.0	0.2 0.19 0.16 0.0	0.25 0.19 0.28 0.0	0.32 0.18 0.4 0.0	0.37 0.18 0.55 0.0	0.41 0.19 0.73 0.0	0.47 0.19 0.99 0.0	0.05 0.19 0.0 0.0	0.09 0.19 0.05 0.0	0.14 0.19 0.09 0.0
14	0.24 0.28 0.09 0.0	0.27 0.28 0.16 0.0	0.3 0.28 0.28 0.0	0.36 0.28 0.41 0.0	0.4 0.28 0.56 0.0	0.47 0.28 0.73 0.0	0.53 0.29 0.99 0.0	0.07 0.28 0.0 0.0	0.11 0.28 0.05 0.0	0.16 0.28 0.09 0.0
15	0.32 0.4 0.09 0.0	0.35 0.4 0.16 0.0	0.37 0.4 0.28 0.0	0.41 0.4 0.42 0.0	0.47 0.4 0.57 0.0	0.53 0.4 0.73 0.0	0.6 0.4 0.99 0.0	0.09 0.4 0.0 0.0	0.13 0.39 0.05 0.0	0.19 0.39 0.09 0.0
16	0.4 0.54 0.09 0.0	0.43 0.54 0.16 0.0	0.47 0.54 0.28 0.0	0.5 0.54 0.42 0.0	0.55 0.54 0.56 0.0	0.61 0.54 0.73 0.0	0.75 0.53 0.97 0.0	0.11 0.53 0.0 0.0	0.16 0.53 0.05 0.0	0.22 0.53 0.09 0.0
17	0.51 0.7 0.09 0.0	0.54 0.7 0.16 0.0	0.57 0.7 0.28 0.0	0.61 0.7 0.41 0.0	0.65 0.71 0.57 0.0	0.7 0.71 0.74 0.0	0.83 0.7 0.99 0.0	0.14 0.7 0.0 0.0	0.2 0.7 0.05 0.0	0.26 0.69 0.09 0.0
18	0.63 0.96 0.09 0.0	0.67 0.95 0.16 0.0	0.71 0.96 0.28 0.0	0.75 0.96 0.41 0.0	0.8 0.97 0.56 0.0	0.86 0.99 0.73 0.0	1.0 1.0 1.0 0.0	0.18 0.98 0.0 0.0	0.23 0.96 0.05 0.0	0.3 0.94 0.09 0.0
19	0.11 0.0 0.01 0.0	0.19 0.0 0.01 0.0	0.28 0.0 0.02 0.0	0.39 0.0 0.02 0.0	0.52 0.0 0.02 0.0	0.69 0.0 0.03 0.0	0.99 0.0 0.03 0.0	0.0 0.0 0.0 0.0	0.06 0.0 0.0 0.0	0.11 0.0 0.0 0.0
20	0.12 0.05 0.05 0.0	0.19 0.05 0.06 0.0	0.28 0.05 0.06 0.0	0.39 0.05 0.06 0.0	0.51 0.05 0.07 0.0	0.67 0.05 0.07 0.0	0.92 0.05 0.08 0.0	0.0 0.05 0.04 0.0	0.06 0.06 0.05 0.0	0.12 0.06 0.05 0.0
21	0.12 0.11 0.1 0.0	0.2 0.11 0.1 0.0	0.28 0.11 0.1 0.0	0.38 0.11 0.11 0.0	0.5 0.11 0.11 0.0	0.65 0.11 0.12 0.0	0.87 0.11 0.12 0.0	0.0 0.11 0.08 0.0	0.05 0.11 0.09 0.0	0.12 0.11 0.1 0.0
22	0.11 0.19 0.13 0.0	0.2 0.19 0.16 0.0	0.29 0.19 0.17 0.0	0.39 0.19 0.18 0.0	0.5 0.19 0.2 0.0	0.65 0.19 0.21 0.0	0.85 0.19 0.22 0.0	0.0 0.19 0.12 0.0	0.05 0.19 0.13 0.0	0.11 0.19 0.15 0.0
23	0.11 0.28 0.2 0.0	0.2 0.28 0.24 0.0	0.3 0.28 0.28 0.0	0.39 0.28 0.29 0.0	0.51 0.28 0.31 0.0	0.65 0.28 0.32 0.0	0.84 0.28 0.33 0.0	0.0 0.28 0.21 0.0	0.05 0.28 0.23 0.0	0.11 0.28 0.24 0.0
24	0.11 0.39 0.28 0.0	0.19 0.39 0.32 0.0	0.29 0.4 0.37 0.0	0.41 0.4 0.42 0.0	0.52 0.4 0.43 0.0	0.66 0.4 0.44 0.0	0.85 0.4 0.46 0.0	0.0 0.39 0.32 0.0	0.04 0.39 0.33 0.0	0.11 0.39 0.35 0.0
25	0.11 0.53 0.37 0.0	0.19 0.53 0.42 0.0	0.29 0.53 0.46 0.0	0.4 0.54 0.51 0.0	0.55 0.54 0.56 0.0	0.7 0.54 0.58 0.0	0.86 0.54 0.6 0.0	0.0 0.53 0.43 0.0	0.05 0.53 0.45 0.0	0.11 0.53 0.48 0.0
26	0.11 0.69 0.46 0.0	0.19 0.69 0.51 0.0	0.29 0.7 0.57 0.0	0.4 0.7 0.62 0.0	0.53 0.71 0.68 0.0	0.7 0.71 0.74 0.0	0.89 0.71 0.76 0.0	0.0 0.7 0.56 0.0	0.05 0.7 0.58 0.0	0.11 0.7 0.61 0.0
27	0.11 0.97 0.56 0.0	0.2 0.94 0.61 0.0	0.29 0.94 0.67 0.0	0.4 0.96 0.74 0.0	0.53 0.97 0.8 0.0	0.7 0.98 0.86 0.0	1.0 1.0 1.0 0.0	0.0 0.99 0.7 0.0	0.05 0.98 0.73 0.0	0.11 0.97 0.76 0.0

	e	f	g	h	i	j	k	LAB*cmyn'*e		
01	0.0 0.08 0.16 0.0	0.0 0.1 0.28 0.0	0.0 0.13 0.41 0.0	0.0 0.17 0.56 0.0	0.0 0.21 0.73 0.0	0.0 0.26 0.99 0.0	1.0 1.0 1.0 0.0	1.0 1.0 1.0 0.0	1.0 1.0 1.0 0.0	1.0 1.0 1.0 0.0
02	0.05 0.11 0.16 0.0	0.05 0.14 0.28 0.0	0.05 0.18 0.41 0.0	0.04 0.22 0.57 0.0	0.04 0.26 0.73 0.0	0.04 0.32 0.99 0.0	0.7 0.71 0.74 0.0	0.7 0.71 0.74 0.0	0.7 0.71 0.74 0.0	0.7 0.71 0.74 0.0
03	0.11 0.14 0.16 0.0	0.11 0.18 0.28 0.0	0.11 0.22 0.41 0.0	0.28 0.21 0.46 0.0	0.1 0.32 0.73 0.0	0.1 0.38 0.99 0.0	0.55 0.54 0.56 0.0	0.55 0.54 0.56 0.0	0.55 0.54 0.56 0.0	0.55 0.54 0.56 0.0
04	0.2 0.19 0.16 0.0	0.2 0.23 0.28 0.0	0.24 0.26 0.39 0.0	0.33 0.28 0.49 0.0	0.18 0.39 0.73 0.0	0.18 0.45 0.99 0.0	0.41 0.4 0.42 0.0	0.41 0.4 0.42 0.0	0.41 0.4 0.42 0.0	0.41 0.4 0.42 0.0
05	0.29 0.23 0.16 0.0	0.3 0.28 0.28 0.0	0.32 0.33 0.4 0.0	0.28 0.39 0.56 0.0	0.28 0.46 0.73 0.0	0.28 0.53 0.99 0.0	0.3 0.28 0.28 0.0	0.3 0.28 0.28 0.0	0.3 0.28 0.28 0.0	0.3 0.28 0.28 0.0
06	0.39 0.27 0.16 0.0	0.4 0.34 0.28 0.0	0.41 0.4 0.42 0.0	0.4 0.47 0.57 0.0	0.39 0.54 0.73 0.0	0.38 0.61 0.99 0.0	0.2 0.19 0.16 0.0	0.2 0.19 0.16 0.0	0.2 0.19 0.16 0.0	0.2 0.19 0.16 0.0
07	0.5 0.32 0.17 0.0	0.51 0.39 0.28 0.0	0.52 0.46 0.42 0.0	0.55 0.54 0.56 0.0	0.53 0.62 0.74 0.0	0.52 0.7 1.0 0.0	0.12 0.11 0.1 0.0	0.12 0.11 0.1 0.0	0.12 0.11 0.1 0.0	0.12 0.11 0.1 0.0
08	0.64 0.38 0.16 0.0	0.65 0.45 0.28 0.0	0.67 0.53 0.42 0.0	0.69 0.61 0.57 0.0	0.7 0.71 0.74 0.0	0.69 0.81 1.0 0.0	0.06 0.06 0.05 0.0	0.06 0.06 0.05 0.0	0.06 0.06 0.05 0.0	0.06 0.06 0.05 0.0
09	0.84 0.44 0.17 0.0	0.85 0.51 0.28 0.0	0.86 0.59 0.41 0.0	0.88 0.69 0.57 0.0	0.93 0.8 0.74 0.0	1.0 1.0 1.0 0.0	0.0 0.0 0.0 0.0	0.0 0.0 0.0 0.0	0.0 0.0 0.0 0.0	0.0 0.0 0.0 0.0
10	0.19 0.0 0.13 0.0	0.28 0.0 0.19 0.0	0.39 0.0 0.29 0.0	0.52 0.0 0.41 0.0	0.68 0.0 0.53 0.0	0.96 0.02 0.68 0.0	1.0 1.0 1.0 0.0	1.0 1.0 1.0 0.0	1.0 1.0 1.0 0.0	1.0 1.0 1.0 0.0
11	0.19 0.05 0.13 0.0	0.28 0.05 0.21 0.0	0.39 0.05 0.32 0.0	0.13 0.13 0.63 0.0	0.67 0.05 0.56 0.0	0.89 0.07 0.71 0.0	0.78 0.81 0.83 0.0	0.78 0.81 0.83 0.0	0.78 0.81 0.83 0.0	0.78 0.81 0.83 0.0
12	0.2 0.11 0.14 0.0	0.29 0.11 0.23 0.0	0.38 0.11 0.34 0.0	0.5 0.11 0.46 0.0	0.65 0.11 0.58 0.0	0.85 0.11 0.73 0.0	0.69 0.7 0.73 0.0	0.69 0.7 0.73 0.0	0.69 0.7 0.73 0.0	0.69 0.7 0.73 0.0
13	0.2 0.19 0.16 0.0	0.29 0.19 0.25 0.0	0.39 0.18 0.36 0.0	0.5 0.18 0.48 0.0	0.65 0.19 0.61 0.0	0.84 0.19 0.76 0.0	0.61 0.6 0.63 0.0	0.61 0.6 0.63 0.0	0.61 0.6 0.63 0.0	0.61 0.6 0.63 0.0
14	0.23 0.28 0.16 0.0	0.3 0.28 0.28 0.0	0.4 0.28 0.39 0.0	0.51 0.28 0.51 0.0	0.65 0.28 0.64 0.0	0.84 0.28 0.79 0.0	0.53 0.52 0.54 0.0	0.53 0.52 0.54 0.0	0.53 0.52 0.54 0.0	0.53 0.52 0.54 0.0
15	0.26 0.39 0.16 0.0	0.33 0.4 0.28 0.0	0.41 0.4 0.42 0.0	0.52 0.4 0.54 0.0	0.67 0.4 0.67 0.0	0.84 0.4 0.83 0.0	0.45 0.45 0.47 0.0	0.45 0.45 0.47 0.0	0.45 0.45 0.47 0.0	0.45 0.45 0.47 0.0
16	0.29 0.53 0.16 0.0	0.36 0.53 0.28 0.0	0.45 0.54 0.42 0.0	0.55 0.54 0.56 0.0	0.69 0.54 0.7 0.0	0.86 0.54 0.86 0.0	0.38 0.38 0.39 0.0	0.38 0.38 0.39 0.0	0.38 0.38 0.39 0.0	0.38 0.38 0.39 0.0
17	0.33 0.69 0.16 0.0	0.4 0.69 0.28 0.0	0.49 0.7 0.41 0.0	0.58 0.7 0.57 0.0	0.7 0.71 0.74 0.0	0.84 0.72 0.95 0.0	0.33 0.31 0.31 0.0	0.33 0.31 0.31 0.0	0.33 0.31 0.31 0.0	0.33 0.31 0.31 0.0
18	0.37 0.93 0.16 0.0	0.45 0.93 0.27 0.0	0.53 0.94 0.41 0.0	0.64 0.95 0.56 0.0	0.77 0.98 0.73 0.0	1.0 1.0 1.0 0.0	0.27 0.25 0.24 0.0	0.27 0.25 0.24 0.0	0.27 0.25 0.24 0.0	0.27 0.25 0.24 0.0
19	0.19 0.0 0.0 0.0	0.28 0.01 0.0 0.0	0.38 0.01 0.0 0.0	0.52 0.01 0.0 0.0	0.68 0.02 0.0 0.0	0.98 0.02 0.0 0.0	0.22 0.21 0.19 0.0	0.22 0.21 0.19 0.0	0.22 0.21 0.19 0.0	0.22 0.21 0.19 0.0
20	0.19 0.06 0.05 0.0	0.28 0.06 0.05 0.0	0.39 0.06 0.05 0.0	0.51 0.07 0.05 0.0	0.67 0.07 0.05 0.0	0.87 0.07 0.05 0.0	0.18 0.16 0.13 0.0	0.18 0.16 0.13 0.0	0.18 0.16 0.13 0.0	0.18 0.16 0.13 0.0
21	0.2 0.11 0.1 0.0	0.28 0.11 0.1 0.0	0.38 0.12 0.1 0.0	0.5 0.12 0.1 0.0	0.65 0.12 0.1 0.0	0.87 0.12 0.1 0.0	0.13 0.12 0.1 0.0	0.13 0.12 0.1 0.0	0.13 0.12 0.1 0.0	0.13 0.12 0.1 0.0
22	0.2 0.19 0.16 0.0	0.29 0.19 0.17 0.0	0.39 0.19 0.17 0.0	0.5 0.2 0.17 0.0	0.65 0.2 0.17 0.0	0.85 0.21 0.17 0.0	0.1 0.09 0.08 0.0	0.1 0.09 0.08 0.0	0.1 0.09 0.08 0.0	0.1 0.09 0.08 0.0
23	0.2 0.28 0.26 0.0	0.3 0.28 0.28 0.0	0.4 0.29 0.28 0.0	0.51 0.29 0.28 0.0	0.65 0.3 0.28 0.0	0.84 0.3 0.28 0.0	0.07 0.06 0.05 0.0	0.07 0.06 0.05 0.0	0.07 0.06 0.05 0.0	0.07 0.06 0.05 0.0
24	0.19 0.39 0.37 0.0	0.29 0.4 0.39 0.0	0.41 0.4 0.42 0.0	0.52 0.41 0.42 0.0	0.66 0.41 0.42 0.0	0.85 0.42 0.42 0.0	0.03 0.03 0.02 0.0	0.03 0.03 0.02 0.0	0.03 0.03 0.02 0.0	0.03 0.03 0.02 0.0
25	0.19 0.53 0.5 0.0	0.29 0.54 0.52 0.0	0.4 0.54 0.54 0.0	0.55 0.54 0.56 0.0	0.7 0.55 0.56 0.0	0.87 0.55 0.57 0.0	0.0 0.0 0.0 0.0	0.0 0.0 0.0 0.0	0.0 0.0 0.0 0.0	0.0 0.0 0.0 0.0
26	0.19 0.7 0.63 0.0	0.28 0.7 0.66 0.0	0.39 0.7 0.69 0.0	0.53 0.71 0.71 0.0	0.7 0.71 0.74 0.0	0.91 0.72 0.74 0.0	1.0 1.0 1.0 0.0	0.0 0.87 0.99 0.0	0.0 0.12 0.99 0.0	0.92 0.0 0.21 0.0
27	0.19 0.96 0.78 0.0	0.29 0.96 0.81 0.0	0.4 0.97 0.84 0.0	0.53 0.97 0.87 0.0	0.69 0.99 0.93 0.0	1.0 1.0 1.0 0.0	0.0 0.0 0.0 0.0	0.91 0.07 0.0 0.0	0.85 0.37 0.0 0.0	0.0 0.99 0.05 0.0

% olv*_8bit, 9x9x9 grid

255	255	255	255	255	255	255	255	255	255	255	255	255	255	255	255	255	255	255	255	255	255	255	255	255	255	255
223	249	255	223	230	255	255	223	253	223	244	255	223	226	255	255	223	245	223	240	255	230	223	255	255	223	237
191	242	255	191	206	255	255	191	250	191	233	255	191	196	255	255	191	235	191	224	255	206	191	255	255	191	219
159	236	255	159	181	255	255	159	248	159	222	255	159	167	255	255	159	225	159	209	255	181	159	255	255	159	202
128	230	255	128	156	255	255	128	245	128	212	255	128	137	255	255	128	215	128	193	255	156	128	255	255	128	184
96	224	255	96	132	255	255	96	243	96	201	255	96	108	255	255	96	205	96	178	255	132	96	255	255	96	166
64	217	255	64	107	255	255	64	241	64	190	255	64	78	255	255	64	194	64	162	255	107	64	255	255	64	148
32	211	255	32	82	255	255	32	238	32	179	255	32	49	255	255	32	184	32	147	255	83	32	255	255	32	131
0	205	255	0	58	255	255	0	236	0	168	255	0	19	255	255	0	174	0	131	255	58	0	255	255	0	113
255	224	223	255	250	223	223	255	235	255	230	223	252	255	223	223	255	243	255	237	223	235	255	223	223	255	250
223	223	223	223	223	223	223	223	223	223	223	223	223	223	223	223	223	223	223	223	223	223	223	223	223	223	223
191	217	223	191	198	223	223	191	221	191	212	223	191	194	223	223	191	213	191	208	223	198	191	223	223	191	205
159	211	223	159	174	223	223	159	218	159	201	223	159	164	223	223	159	203	159	192	223	174	159	223	223	159	188
128	204	223	128	149	223	223	128	216	128	191	223	128	135	223	223	128	193	128	177	223	149	128	223	223	128	170
96	198	223	96	124	223	223	96	214	96	180	223	96	105	223	223	96	183	96	161	223	125	96	223	223	96	152
64	192	223	64	100	223	223	64	211	64	169	223	64	76	223	223	64	173	64	146	223	100	64	223	223	64	134
32	186	223	32	75	223	223	32	209	32	158	223	32	46	223	223	32	163	32	130	223	75	32	223	223	32	116
0	179	223	0	50	223	223	0	206	0	147	223	0	17	223	223	0	153	0	115	223	51	0	223	223	0	99
255	193	191	255	244	191	191	255	215	255	206	191	249	255	191	191	255	230	255	219	191	216	255	191	191	255	245
223	192	191	223	218	191	191	223	203	223	199	191	220	223	191	191	223	211	223	205	191	203	223	191	191	223	218
191	191	191	191	191	191	191	191	191	191	191	191	191	191	191	191	191	191	191	191	191	191	191	191	191	191	191
159	185	191	159	167	191	191	159	189	159	180	191	159	162	191	191	159	181	159	176	191	167	159	191	191	159	173
128	179	191	128	142	191	191	128	186	128	170	191	128	132	191	191	128	171	128	160	191	142	128	191	191	128	156
96	172	191	96	117	191	191	96	184	96	159	191	96	103	191	191	96	161	96	145	191	117	96	191	191	96	138
64	166	191	64	93	191	191	64	182	64	148	191	64	73	191	191	64	151	64	129	191	93	64	191	191	64	120
32	160	191	32	68	191	191	32	179	32	137	191	32	44	191	191	32	141	32	114	191	68	32	191	191	32	102
0	154	191	0	43	191	191	0	177	0	126	191	0	14	191	191	0	131	0	98	191	43	0	191	191	0	85
255	162	159	255	239	159	159	255	196	255	181	159	246	255	159	159	255	218	255	200	159	196	255	159	159	255	241
223	161	159	223	212	159	159	223	184	223	174	159	217	223	159	159	223	199	223	187	159	184	223	159	159	223	214
191	160	159	191	186	159	159	191	171	191	167	159	188	191	159	159	191	179	191	173	159	172	191	159	159	191	186
159	159	159	159	159	159	159	159	159	159	159	159	159	159	159	159	159	159	159	159	159	159	159	159	159	159	159
128	153	159	128	135	159	159	128	157	128	149	159	128	130	159	159	128	149	128	144	159	135	128	159	159	128	142
96	147	159	96	110	159	159	96	155	96	138	159	96	100	159	159	96	139	96	128	159	110	96	159	159	96	124
64	141	159	64	85	159	159	64	152	64	127	159	64	71	159	159	64	129	64	113	159	85	64	159	159	64	106
32	134	159	32	61	159	159	32	150	32	116	159	32	42	159	159	32	119	32	97	159	61	32	159	159	32	88
0	128	159	0	36	159	159	0	147	0	105	159	0	12	159	159	0	109	0	82	159	36	0	159	159	0	71
255	131	128	255	233	128	128	255	176	255	157	128	243	255	128	128	255	206	255	182	128	176	255	128	128	255	236
223	130	128	223	207	128	128	223	164	223	149	128	214	223	128	128	223	186	223	168	128	164	223	128	128	223	209
191	129	128	191	180	128	128	191	152	191	142	128	185	191	128	128	191	167	191	155	128	152	191	128	128	191	182
159	128	128	159	154	128	128	159	140	159	135	128	156	159	128	128	159	147	159	141	128	140	159	128	128	159	155
128	128	128	128	128	128	128	128	128	128	128	128	128	128	128	128	128	128	128	128	128	128	128	128	128	128	128
96	121	128	96	103	128	128	96	125	96	117	128	96	98	128	128	96	117	96	112	128	103	96	128	128	96	110
64	115	128	64	78	128	128	64	123	64	106	128	64	69	128	128	64	107	64	97	128	78	64	128	128	64	92
32	109	128	32	53	128	128	32	120	32	95	128	32	39	128	128	32	97	32	81	128	54	32	128	128	32	74
0	102	128	0	29	128	128	0	118	0	84	128	0	10	128	128	0	87	0	66	128	29	0	128	128	0	56
255	100	96	255	228	96	96	255	156	255	132	96	240	255	96	96	255	194	255	164	96	157	255	96	96	255	231
223	99	96	223	201	96	96	223	144	223	125	96	211	223	96	96	223	174	223	150	96	144	223	96	96	223	204
191	98	96	191	175	96	96	191	132	191	117	96	182	191	96	96	191	154	191	137	96	132	191	96	96	191	177
159	97	96	159	148	96	96	159	120	159	110	96	153	159	96	96	159	135	159	123	96	120	159	96	96	159	150
128	97	96	128	122	96	96	128	108	128	103	96	124	128	96	96	128	115	128	109	96	108	128	96	96	128	123
96	96	96	96	96	96	96	96	96	96	96	96	96	96	96	96	96	96	96	96	96	96	96	96	96	96	96
64	89	96	64	71	96	96	64	93	64	85	96	64	66	96	96	64	86	64	80	96	71	64	96	96	64	78
32	83	96	32	46	96	96	32	91	32	74	96	32	37	96	96	32	75	32	65	96	46	32	96	96	32	60
0	77	96	0	22	96	96	0	88	0	63	96	0	7	96	96	0	65	0	49	96	22	0	96	96	0	42
255	69	64	255	222	64	64	255	136	255	107	64	237	255	64	64	255	181	255	146	64	137	255	64	64	255	226
223	68	64	223	196	64	64	223	124	223	100	64	208	223	64	64	223	162	223	132	64	125	223	64	64	223	199
191	67	64	191	169	64	64	191	112	191	93	64	179	191	64	64	191	142	191	118	64	112	191	64	64	191	172
159	66	64	159	143	64	64	159	100	159	86	64	150	159	64	64	159	123	159	105	64	100	159	64	64	159	145
128	66	64	128	117	64	64	128	88	128	78	64	121	128	64	64	128	103	128	91	64	88	128	64	64	128	118
96	65	64	96	90	64	64	96	76	96	71	64	93	96	64	64	96	83	96	77	64	76	96	64	64	96	91
64	64	64	64	64	64	64	64	64	64	64	64	64	64	64	64	64	64	64	64	64	64	64	64	64	64	64
32	57	64	32	39	64	64	32	61	32	53	64	32	34	64	64	32	54	32	48	64	39	32	64	64	32	46
0	51	64	0	14	64	64	0	59	0	42	64	0	5	64	64	0	44	0	33	64	14	0	64	64	0	28
255	38	32	255	217	32	32	255	117	255	83	32	234	255	32	32	255	169	255	128	32	117	255	32	32	255	222
223	37	32	223	190	32	32	223	105	223	76	32	205	223	32	32	223	149	223	114	32	105	223	32	32	223	194
191	36	32	191	164	32	32	191	92	191	68	32	176	191	32	32	191	130	191	100	32	93	191	32	32	191	167
159	35	32	159	138	32	32	159	80	159	61	32	147	159	32	32	159	110	159	87	32	81	159	32	32	159	140
128	35	32	128	111	32	32	128	68	128	54	32	118	128	32	32	128	91	128	73	32	68	128	32	32	128	113
96	34	32	96	85	32	32	96	56	96	46	32	90	96	32	32	96	71	96	59	32	56	96	32	32	96	86
64	33	32	64	58	32	32	64	44	64	39	32	61	64	32	32	64	51	64	46	32	44	64	32	32	64	59
32	32	32	32	32	32	32	32	32	32	32	32	32	32	32	32	32	32	32	32	32	32	32	32	32	32	32
0	26	32	0	7	32	32	0	29	0	21	32	0	2	32	32	0	22	0	16	32	7	0	32	32	0	14
255	7	0	255	211	0	0	255	97	255	58	0	231	255	0	0	255	157	255	109	0	97	255	0	0	255	217
223	6	0	223	185	0	0	223	85	223	51	0	202	223	0	0	223	137	223	96	0	85	223	0	0	223	190
191	5	0	191	159	0	0	191	73	191	44	0	173	191	0	0	191	118	191	82	0	73	191	0	0	191	163
159	4	0	159	132	0	0	159	61	159	36	0	144	159	0	0	159	98	159	68	0	61	159	0	0	159	135
128	4	0	128	106	0	0	128	48	128	29	0	115	128	0	0	128	78	128	55	0	49	128	0	0	128	108
96	3	0	96	79	0	0	96	36	96	22	0	86	96	0	0	96	59	96	41	0	37	96	0	0	96	81
64	2	0	64	53	0	0	64	24	64	15	0	58	64	0	0	64	39	64	27	0	24	64	0	0	64	54
32	1	0	32	26	0	0	32	12	32	7	0	29	32	0	0	32	20	32	14	0	12	32	0	0	32	27
0	0	0	0	0	0	0	0	0	0	0	0	0	0	0	0	0	0	0	0	0	0	0	0	0	0	0

% olv*_8bit, 9x9x9 grid

255	255	255	255	255	255	255	255	255	0	0	0	0	0	0	0	0	0			
223	235	255	245	223	255	255	223	230	32	32	32	17	17	17	255	255	255			
191	215	255	235	191	255	255	191	204	64	64	64	34	34	34	255	7	0			
159	195	255	225	159	255	255	159	179	96	96	96	51	51	51	0	205	255			
128	175	255	215	128	255	255	128	153	128	128	128	68	68	68	255	211	0			
96	155	255	205	96	255	255	96	128	159	159	159	85	85	85	0	58	255			
64	135	255	195	64	255	255	64	102	191	191	191	102	102	102	0	255	97			
32	114	255	185	32	255	255	32	77	223	223	223	119	119	119	255	0	236			
0	94	255	175	0	255	255	0	51	255	255	255	136	136	136						
255	243	223	223	255	226	223	253	255	0	0	0	153	153	153						
223	223	223	223	223	223	223	223	223	32	32	32	170	170	170						
191	203	223	213	191	223	223	191	198	64	64	64	187	187	187						
159	183	223	203	159	223	223	159	172	96	96	96	204	204	204						
128	163	223	193	128	223	223	128	147	128	128	128	221	221	221						
96	143	223	183	96	223	223	96	121	159	159	159	238	238	238						
64	123	223	173	64	223	223	64	96	191	191	191	255	255	255						
32	103	223	163	32	223	223	32	70	223	223	223	0	0	0						
0	83	223	153	0	223	223	0	45	255	255	255	17	17	17						
255	231	191	191	255	196	191	252	255	0	0	0	34	34	34						
223	211	191	191	223	194	191	221	223	32	32	32	51	51	51						
191	191	191	191	191	191	191	191	191	64	64	64	68	68	68						
159	171	191	181	159	191	191	159	166	96	96	96	85	85	85						
128	151	191	171	128	191	191	128	140	128	128	128	102	102	102						
96	131	191	161	96	191	191	96	115	159	159	159	119	119	119						
64	111	191	151	64	191	191	64	89	191	191	191	136	136	136						
32	91	191	141	32	191	191	32	64	223	223	223	153	153	153						
0	71	191	131	0	191	191	0	38	255	255	255	170	170	170						
255	220	159	159	255	167	159	250	255	0	0	0	187	187	187						
223	199	159	159	223	164	159	220	223	32	32	32	204	204	204						
191	179	159	159	191	162	159	190	191	64	64	64	221	221	221						
159	159	159	159	159	159	159	159	159	96	96	96	238	238	238						
128	139	159	149	128	159	159	128	134	128	128	128	255	255	255						
96	119	159	139	96	159	159	96	108	159	159	159	0	0	0						
64	99	159	129	64	159	159	64	83	191	191	191	17	17	17						
32	79	159	119	32	159	159	32	58	223	223	223	34	34	34						
0	59	159	109	0	159	159	0	32	255	255	255	51	51	51						
255	208	128	128	255	138	128	248	255				68	68	68						
223	188	128	128	223	135	128	218	223				85	85	85						
191	168	128	128	191	133	128	188	191				102	102	102						
159	148	128	128	159	130	128	158	159				119	119	119						
128	128	128	128	128	128	128	128	128				136	136	136						
96	107	128	117	96	128	128	96	102				153	153	153						
64	87	128	107	64	128	128	64	77				170	170	170						
32	67	128	97	32	128	128	32	51				187	187	187						
0	47	128	87	0	128	128	0	26				204	204	204						
255	196	96	96	255	108	96	247	255				221	221	221						
223	176	96	96	223	106	96	216	223				238	238	238						
191	156	96	96	191	103	96	186	191				255	255	255						
159	136	96	96	159	101	96	156	159				0	0	0						
128	116	96	96	128	98	96	126	128				17	17	17						
96	96	96	96	96	96	96	96	96				34	34	34						
64	76	96	86	64	96	96	64	70				51	51	51						
32	55	96	76	32	96	96	32	45				68	68	68						
0	35	96	65	0	96	96	0	19				85	85	85						
255	184	64	64	255	79	64	245	255				102	102	102						
223	164	64	64	223	77	64	215	223				119	119	119						
191	144	64	64	191	74	64	185	191				136	136	136						
159	124	64	64	159	71	64	154	159				153	153	153						
128	104	64	64	128	69	64	124	128				170	170	170						
96	84	64	64	96	66	64	94	96				187	187	187						
64	64	64	64	64	64	64	64	64				204	204	204						
32	44	64	54	32	64	64	32	38				221	221	221						
0	24	64	44	0	64	64	0	13				238	238	238						
255	172	32	32	255	50	32	243	255				255	255	255						
223	152	32	32	223	47	32	213	223												
191	132	32	32	191	45	32	183	191												
159	112	32	32	159	42	32	153	159												
128	92	32	32	128	40	32	123	128												
96	72	32	32	96	37	32	92	96												
64	52	32	32	64	34	32	62	64												
32	32	32	32	32	32	32	32	32												
0	12	32	22	0	32	32	0	6												
255	160	0	0	255	20	0	242	255												
223	140	0	0	223	18	0	211	223												
191	120	0	0	191	15	0	181	191												
159	100	0	0	159	13	0	151	159												
128	80	0	0	128	10	0	121	128												
96	60	0	0	96	8	0	91	96												
64	40	0	0	64	5	0	60	64												
32	20	0	0	32	3	0	30	32												
0	0	0	0	0	0	0	0	0												

%LAB*a,CIE	O:76.3 25.9 11.1	Y:94.1 -11.3 37.8	L:89.5 -36.3 30.4	C:91.0 -22.1 -7.3	V:72.0 16.2 -38.0	M:78.3 37.7 -27.2	N:69.7 0.0 0.0	W:95.5 0.0 0.0
95.5 0.0 0.0	95.5 0.0 0.0	95.5 0.0 0.0	95.5 0.0 0.0	95.5 0.0 0.0	95.5 0.0 0.0	95.5 0.0 0.0	95.5 0.0 0.0	95.5 0.0 0.0
94.5 -2.0 -1.5	93.5 0.1 -3.2	93.3 4.5 -2.8	94.3 -1.5 -1.9	93.0 1.2 -4.1	93.2 4.1 -1.3	94.1 -1.1 -2.3	92.7 2.6 -4.5	93.1 3.7 -0.2
93.6 -4.0 -3.0	91.5 0.2 -6.4	91.1 9.0 -5.5	93.1 -3.1 -3.8	90.4 2.3 -8.1	90.9 8.1 -2.5	92.7 -2.2 -4.5	89.9 5.2 -8.9	90.8 7.4 -0.4
92.7 -6.0 -4.5	89.5 0.3 -9.6	88.9 13.5 -8.3	92.0 -4.6 -5.7	87.9 3.5 -12.2	88.7 12.2 -3.8	91.3 -3.2 -6.8	87.1 7.8 -13.4	88.5 11.2 -0.6
91.8 -8.0 -6.1	87.6 0.4 -12.8	86.7 18.1 -11.0	90.8 -6.2 -7.5	85.4 4.6 -16.2	86.4 16.2 -5.0	89.9 -4.3 -9.0	84.4 10.4 -17.9	86.2 14.9 -0.8
90.8 -10.0 -7.6	85.6 0.5 -16.0	84.6 22.6 -13.8	89.7 -7.7 -9.4	82.9 5.8 -20.3	84.2 20.3 -6.3	88.5 -5.4 -11.3	81.6 13.0 -22.3	83.9 18.6 -1.0
89.9 -12.1 -9.1	83.6 0.6 -19.2	82.4 27.1 -16.5	88.5 -9.3 -11.3	80.4 7.0 -24.3	81.9 24.3 -7.5	87.1 -6.5 -13.5	78.8 15.6 -26.8	81.6 22.3 -1.2
89.0 -14.1 -10.6	81.6 0.7 -22.4	80.2 31.6 -19.3	87.3 -10.8 -13.2	77.9 8.1 -28.4	79.7 28.4 -8.8	85.7 -7.6 -15.8	76.1 18.2 -31.3	79.3 26.1 -1.3
88.0 -16.1 -12.1	79.6 0.8 -25.6	78.0 36.1 -22.0	86.2 -12.4 -15.1	75.4 9.3 -32.4	77.4 32.4 -10.0	84.3 -8.7 -18.0	73.3 20.8 -35.7	77.0 29.8 -1.5
93.1 3.1 1.5	94.7 -0.2 3.8	94.8 -3.5 1.1	93.5 2.3 2.1	95.2 -1.7 4.7	94.9 -3.2 0.2	93.9 1.6 2.6	95.0 -3.2 4.2	94.9 -2.9 -0.5
92.2 0.0 0.0	92.2 0.0 0.0	92.2 0.0 0.0	92.2 0.0 0.0	92.2 0.0 0.0	92.2 0.0 0.0	92.2 0.0 0.0	92.2 0.0 0.0	92.2 0.0 0.0
91.3 -2.0 -1.5	90.3 0.1 -3.2	90.1 4.5 -2.8	91.1 -1.5 -1.9	89.7 1.2 -4.1	90.0 4.1 -1.3	90.8 -1.1 -2.3	89.5 2.6 -4.5	89.9 3.7 -0.2
90.4 -4.0 -3.0	88.3 0.2 -6.4	87.9 9.0 -5.5	89.9 -3.1 -3.8	87.2 2.3 -8.1	87.7 8.1 -2.5	89.5 -2.2 -4.5	86.7 5.2 -8.9	87.6 7.4 -0.4
89.5 -6.0 -4.5	86.3 0.3 -9.6	85.7 13.5 -8.3	88.8 -4.6 -5.7	84.7 3.5 -12.2	85.5 12.2 -3.8	88.1 -3.2 -6.8	83.9 7.8 -13.4	85.3 11.2 -0.6
88.5 -8.0 -6.1	84.3 0.4 -12.8	83.5 18.1 -11.0	87.6 -6.2 -7.5	82.2 4.6 -16.2	83.2 16.2 -5.0	86.7 -4.3 -9.0	81.1 10.4 -17.9	83.0 14.9 -0.8
87.6 -10.0 -7.6	82.4 0.5 -16.0	81.3 22.6 -13.8	86.4 -7.7 -9.4	79.7 5.8 -20.3	80.9 20.3 -6.3	85.3 -5.4 -11.3	78.4 13.0 -22.3	80.7 18.6 -1.0
86.7 -12.1 -9.1	80.4 0.6 -19.2	79.1 27.1 -16.5	85.3 -9.3 -11.3	77.2 7.0 -24.3	78.7 24.3 -7.5	83.9 -6.5 -13.5	75.6 15.6 -26.8	78.4 22.3 -1.2
85.7 -14.1 -10.6	78.4 0.7 -22.4	77.0 31.6 -19.3	84.1 -10.8 -13.2	74.7 8.1 -28.4	76.4 28.4 -8.8	82.5 -7.6 -15.8	72.8 18.2 -31.3	76.0 26.1 -1.3
90.8 6.2 3.0	93.9 -0.3 7.7	94.2 -7.1 2.3	91.6 4.6 4.1	95.0 -3.3 9.3	94.3 -6.4 0.5	92.3 3.1 5.2	94.5 -6.4 8.4	94.3 -5.8 -1.0
89.9 3.1 1.5	91.5 -0.2 3.8	91.6 -3.5 1.1	90.3 2.3 2.1	92.0 -1.7 4.7	91.6 -3.2 0.2	90.6 1.6 2.6	91.7 -3.2 4.2	91.7 -2.9 -0.5
89.0 0.0 0.0	89.0 0.0 0.0	89.0 0.0 0.0	89.0 0.0 0.0	89.0 0.0 0.0	89.0 0.0 0.0	89.0 0.0 0.0	89.0 0.0 0.0	89.0 0.0 0.0
88.1 -2.0 -1.5	87.0 0.1 -3.2	86.8 4.5 -2.8	87.9 -1.5 -1.9	86.5 1.2 -4.1	86.8 4.1 -1.3	87.6 -1.1 -2.3	86.2 2.6 -4.5	86.7 3.7 -0.2
87.2 -4.0 -3.0	85.1 0.2 -6.4	84.6 9.0 -5.5	86.7 -3.1 -3.8	84.0 2.3 -8.1	84.5 8.1 -2.5	86.2 -2.2 -4.5	83.5 5.2 -8.9	84.4 7.4 -0.4
86.2 -6.0 -4.5	83.1 0.3 -9.6	82.5 13.5 -8.3	85.5 -4.6 -5.7	81.5 3.5 -12.2	82.2 12.2 -3.8	84.8 -3.2 -6.8	80.7 7.8 -13.4	82.1 11.2 -0.6
85.3 -8.0 -6.1	81.1 0.4 -12.8	80.3 18.1 -11.0	84.4 -6.2 -7.5	79.0 4.6 -16.2	80.0 16.2 -5.0	83.5 -4.3 -9.0	77.9 10.4 -17.9	79.8 14.9 -0.8
84.4 -10.0 -7.6	79.1 0.5 -16.0	78.1 22.6 -13.8	83.2 -7.7 -9.4	76.5 5.8 -20.3	77.7 20.3 -6.3	82.1 -5.4 -11.3	75.2 13.0 -22.3	77.4 18.6 -1.0
83.4 -12.1 -9.1	77.1 0.6 -19.2	75.9 27.1 -16.5	82.1 -9.3 -11.3	74.0 7.0 -24.3	75.5 24.3 -7.5	80.7 -6.5 -13.5	72.4 15.6 -26.8	75.1 22.3 -1.2
88.5 9.3 4.4	93.1 -0.5 11.5	93.5 -10.6 3.4	89.6 6.9 6.2	94.8 -5.0 14.0	93.7 -9.6 0.7	90.7 4.7 7.8	94.0 -9.6 12.6	93.7 -8.7 -1.5
87.6 6.2 3.0	90.7 -0.3 7.7	91.0 -7.1 2.3	88.4 4.6 4.1	91.8 -3.3 9.3	91.0 -6.4 0.5	89.0 3.1 5.2	91.2 -6.4 8.4	91.1 -5.8 -1.0
86.7 3.1 1.5	88.2 -0.2 3.8	88.4 -3.5 1.1	87.1 2.3 2.1	88.8 -1.7 4.7	88.4 -3.2 0.2	87.4 1.6 2.6	88.5 -3.2 4.2	88.4 -2.9 -0.5
85.8 0.0 0.0	85.8 0.0 0.0	85.8 0.0 0.0	85.8 0.0 0.0	85.8 0.0 0.0	85.8 0.0 0.0	85.8 0.0 0.0	85.8 0.0 0.0	85.8 0.0 0.0
84.9 -2.0 -1.5	83.8 0.1 -3.2	83.6 4.5 -2.8	84.6 -1.5 -1.9	83.3 1.2 -4.1	83.5 4.1 -1.3	84.4 -1.1 -2.3	83.0 2.6 -4.5	83.5 3.7 -0.2
83.9 -4.0 -3.0	81.8 0.2 -6.4	81.4 9.0 -5.5	83.5 -3.1 -3.8	80.8 2.3 -8.1	81.3 8.1 -2.5	83.0 -2.2 -4.5	80.2 5.2 -8.9	81.2 7.4 -0.4
83.0 -6.0 -4.5	79.9 0.3 -9.6	79.2 13.5 -8.3	82.3 -4.6 -5.7	78.3 3.5 -12.2	79.0 12.2 -3.8	81.6 -3.2 -6.8	77.5 7.8 -13.4	78.8 11.2 -0.6
82.1 -8.0 -6.1	77.9 0.4 -12.8	77.1 18.1 -11.0	81.2 -6.2 -7.5	75.8 4.6 -16.2	76.8 16.2 -5.0	80.2 -4.3 -9.0	74.7 10.4 -17.9	76.5 14.9 -0.8
81.1 -10.0 -7.6	75.9 0.5 -16.0	74.9 22.6 -13.8	80.0 -7.7 -9.4	73.3 5.8 -20.3	74.5 20.3 -6.3	78.8 -5.4 -11.3	71.9 13.0 -22.3	74.2 18.6 -1.0
86.1 12.4 5.9	92.4 -0.6 15.3	92.9 -14.1 4.5	87.7 9.1 8.3	94.6 -6.7 18.6	93.1 -12.8 0.9	89.1 6.3 10.4	93.5 -12.8 16.8	93.2 -11.7 -2.0
85.2 9.3 4.4	89.9 -0.5 11.5	90.3 -10.6 3.4	86.4 6.9 6.2	91.6 -5.0 14.0	90.4 -9.6 0.7	87.5 4.7 7.8	90.7 -9.6 12.6	90.5 -8.7 -1.5
84.4 6.2 3.0	87.5 -0.3 7.7	87.7 -7.1 2.3	85.1 4.6 4.1	88.6 -3.3 9.3	87.8 -6.4 0.5	85.8 3.1 5.2	88.0 -6.4 8.4	87.9 -5.8 -1.0
83.5 3.1 1.5	85.0 -0.2 3.8	85.1 -3.5 1.1	83.8 2.3 2.1	85.6 -1.7 4.7	85.2 -3.2 0.2	84.2 1.6 2.6	85.3 -3.2 4.2	85.2 -2.9 -0.5
82.6 0.0 0.0	82.6 0.0 0.0	82.6 0.0 0.0	82.6 0.0 0.0	82.6 0.0 0.0	82.6 0.0 0.0	82.6 0.0 0.0	82.6 0.0 0.0	82.6 0.0 0.0
81.6 -2.0 -1.5	80.6 0.1 -3.2	80.4 4.5 -2.8	81.4 -1.5 -1.9	80.1 1.2 -4.1	80.3 4.1 -1.3	81.2 -1.1 -2.3	79.8 2.6 -4.5	80.2 3.7 -0.2
80.7 -4.0 -3.0	78.6 0.2 -6.4	78.2 9.0 -5.5	80.2 -3.1 -3.8	77.5 2.3 -8.1	78.0 8.1 -2.5	79.8 -2.2 -4.5	77.0 5.2 -8.9	77.9 7.4 -0.4
79.8 -6.0 -4.5	76.6 0.3 -9.6	76.0 13.5 -8.3	79.1 -4.6 -5.7	75.0 3.5 -12.2	75.8 12.2 -3.8	78.4 -3.2 -6.8	74.2 7.8 -13.4	75.6 11.2 -0.6
78.9 -8.0 -6.1	74.7 0.4 -12.8	73.8 18.1 -11.0	77.9 -6.2 -7.5	72.5 4.6 -16.2	73.5 16.2 -5.0	77.0 -4.3 -9.0	71.5 10.4 -17.9	73.3 14.9 -0.8
83.8 15.5 7.4	91.6 -0.8 19.1	92.3 -17.7 5.7	85.8 11.4 10.4	94.3 -8.4 23.3	92.5 -15.9 1.1	87.5 7.8 13.0	93.0 -16.0 21.0	92.6 -14.6 -2.5
82.9 12.4 5.9	89.1 -0.6 15.3	89.7 -14.1 4.5	84.5 9.1 8.3	91.3 -6.7 18.6	89.8 -12.8 0.9	85.9 6.3 10.4	90.2 -12.8 16.8	89.9 -11.7 -2.0
82.0 9.3 4.4	86.7 -0.5 11.5	87.1 -10.6 3.4	83.2 6.9 6.2	88.3 -5.0 14.0	87.2 -9.6 0.7	84.2 4.7 7.8	87.5 -9.6 12.6	87.3 -8.7 -1.5
81.1 6.2 3.0	84.2 -0.3 7.7	84.5 -7.1 2.3	81.9 4.6 4.1	85.3 -3.3 9.3	84.6 -6.4 0.5	82.6 3.1 5.2	84.8 -6.4 8.4	84.6 -5.8 -1.0
80.2 3.1 1.5	81.8 -0.2 3.8	81.9 -3.5 1.1	80.6 2.3 2.1	82.3 -1.7 4.7	82.0 -3.2 0.2	81.0 1.6 2.6	82.1 -3.2 4.2	82.0 -2.9 -0.5
79.3 0.0 0.0	79.3 0.0 0.0	79.3 0.0 0.0	79.3 0.0 0.0	79.3 0.0 0.0	79.3 0.0 0.0	79.3 0.0 0.0	79.3 0.0 0.0	79.3 0.0 0.0
78.4 -2.0 -1.5	77.4 0.1 -3.2	77.2 4.5 -2.8	78.2 -1.5 -1.9	76.8 1.2 -4.1	77.1 4.1 -1.3	77.9 -1.1 -2.3	76.6 2.6 -4.5	77.0 3.7 -0.2
77.5 -4.0 -3.0	75.4 0.2 -6.4	75.0 9.0 -5.5	77.0 -3.1 -3.8	74.3 2.3 -8.1	74.8 8.1 -2.5	76.6 -2.2 -4.5	73.8 5.2 -8.9	74.7 7.4 -0.4
76.6 -6.0 -4.5	73.4 0.3 -9.6	72.8 13.5 -8.3	75.9 -4.6 -5.7	71.8 3.5 -12.2	72.6 12.2 -3.8	75.2 -3.2 -6.8	71.0 7.8 -13.4	72.4 11.2 -0.6
81.5 18.6 8.9	90.8 -0.9 23.0	91.6 -21.2 6.8	83.8 13.7 12.4	94.1 -10.0 27.9	91.9 -19.1 1.4	85.9 9.4 15.5	92.5 -19.2 25.2	92.0 -17.5 -3.0
80.6 15.5 7.4	88.4 -0.8 19.1	89.0 -17.7 5.7	82.5 11.4 10.4	91.1 -8.4 23.3	89.2 -15.9 1.1	84.3 7.8 13.0	89.7 -16.0 21.0	89.4 -14.6 -2.5
79.7 12.4 5.9	85.9 -0.6 15.3	86.5 -14.1 4.5	81.3 9.1 8.3	88.1 -6.7 18.6	86.6 -12.8 0.9	82.6 6.3 10.4	87.0 -12.8 16.8	86.7 -11.7 -2.0
78.8 9.3 4.4	83.5 -0.5 11.5	83.9 -10.6 3.4	80.0 6.9 6.2	85.1 -5.0 14.0	84.0 -9.6 0.7	81.0 4.7 7.8	84.3 -9.6 12.6	84.1 -8.7 -1.5
77.9 6.2 3.0	81.0 -0.3 7.7	81.3 -7.1 2.3	78.7 4.6 4.1	82.1 -3.3 9.3	81.4 -6.4 0.5	79.4 3.1 5.2	81.6 -6.4 8.4	81.4 -5.8 -1.0
77.0 3.1 1.5	78.6 -0.2 3.8	78.7 -3.5 1.1	77.4 2.3 2.1	79.1 -1.7 4.7	78.7 -3.2 0.2	77.7 1.6 2.6	78.8 -3.2 4.2	78.8 -2.9 -0.5
76.1 0.0 0.0	76.1 0.0 0.0	76.1 0.0 0.0	76.1 0.0 0.0	76.1 0.0 0.0	76.1 0.0 0.0	76.1 0.0 0.0	76.1 0.0 0.0	76.1 0.0 0.0
75.2 -2.0 -1.5	74.1 0.1 -3.2	73.9 4.5 -2.8	75.0 -1.5 -1.9	73.6 1.2 -4.1	73.9 4.1 -1.3	74.7 -1.1 -2.3	73.3 2.6 -4.5	73.8 3.7 -0.2
74.3 -4.0 -3.0	72.2 0.2 -6.4	71.7 9.0 -5.5	73.8 -3.1 -3.8	71.1 2.3 -8.1	71.6 8.1 -2.5	73.3 -2.2 -4.5	70.6 5.2 -8.9	71.5 7.4 -0.4
79.2 21.7 10.4	90.0 -1.1 26.8	91.0 -24.7 7.9	81.9 16.0 14.5	93.9 -11.7 32.6	91.3 -22.3 1.6	84.3 10.9 18.1	91.9 -22.4 29.4	91.5 -20.4 -3.5
78.3 18.6 8.9	87.6 -0.9 23.0	88.4 -21.2 6.8	80.6 13.7 12.4	90.9 -10.0 27.9	88.6 -19.1 1.4	82.7 9.4 15.5	89.2 -19.2 25.2	88.8 -17.5 -3.0
77.4 15.5 7.4	85.1 -0.8 19.1	85.8 -17.7 5.7	79.3 11.4 10.4	87.9 -8.4 23.3	86.0 -15.9 1.1	81.0 7.8 13.0	86.5 -16.0 21.0	86.1 -14.6 -2.5
76.5 12.4 5.9	82.7 -0.6 15.3	83.2 -14.1 4.5	78.0 9.1 8.3	84.9 -6.7 18.6	83.4 -12.8 0.9	79.4 6.3 10.4	83.8 -12.8 16.8	83.5 -11.7 -2.0
75.6 9.3 4.4	80.2 -0.5 11.5	80.6 -10.6 3.4	76.7 6.9 6.2	81.9 -5.0 14.0	80.8 -9.6 0.7	77.8 4.7 7.8	81.1 -9.6 12.6	80.8 -8.7 -1.5
74.7 6.2 3.0	77.8 -0.3 7.7	78.1 -7.1 2.3	75.5 4.6 4.1	78.9 -3.3 9.3	78.1 -6.4 0.5	76.1 3.1 5.2	78.3 -6.4 8.4	78.2 -5.8 -1.0
73.8 3.1 1.5	75.3 -0.2 3.8	75.5 -3.5 1.1	74.2 2.3 2.1	75.9 -1.7 4.7	75.5 -3.2 0.2	74.5 1.6 2.6	75.6 -3.2 4.2	75.5 -2.9 -0.5
72.9 0.0 0.0	72.9 0.0 0.0	72.9 0.0 0.0	72.9 0.0 0.0	72.9 0.0 0.0	72.9 0.0 0.0	72.9 0.0 0.0	72.9 0.0 0.0	72.9 0.0 0.0
72.0 -2.0 -1.5	70.9 0.1 -3.2	70.7 4.5 -2.8	71.7 -1.5 -1.9	70.4 1.2 -4.1	70.6 4.1 -1.3	71.5 -1.1 -2.3	70.1 2.6 -4.5	70.6 3.7 -0.2
76.8 24.8 11.8	89.3 -1.2 30.6	90.4 -28.2 9.1	80.0 18.3 16.6	93.7 -13.4 37.2	90.6 -25.5 1.8	82.7 12.5 20.7	91.4 -25.6 33.6	90.9 -23.3 -3.9
75.9 21.7 10.4	86.8 -1.1 26.8	87.8 -24.7 7.9	78.7 16.0 14.5	90.7 -11.7 32.6	88.0 -22.3 1.6	81.1 10.9 18.1	88.7 -22.4 29.4	88.2 -20.4 -3.5
75.0 18.6 8.9	84.4 -0.9 23.0	85.2 -21.2 6.8	77.4 13.7 12.4	87.7 -10.0 27.9	85.4 -19.1 1.4	79.4 9.4 15.5	86.0 -19.2 25.2	85.6 -17.5 -3.0
74.1 15.5 7.4	81.9 -0.8 19.1	82.6 -17.7 5.7	76.1 11.4 10.4	84.7 -8.4 23.3	82.8 -15.9 1.1	77.8 7.8 13.0	83.3 -16.0 21.0	82.9 -14.6 -2.5
73.2 12.4 5.9	79.5 -0.6 15.3	80.0 -14.1 4.5	74.8 9.1 8.3	81.7 -6.7 18.6	80.2 -12.8 0.9	76.2 6.3 10.4	80.6 -12.8 16.8	80.3 -11.7 -2.0
72.3 9.3 4.4	77.0 -0.5 11.5	77.4 -10.6 3.4	73.5 6.9 6.2	78.7 -5.0 14.0	77.5 -9.6 0.7	74.6 4.7 7.8	77.8 -9.6 12.6	77.6 -8.7 -1.5
71.5 6.2 3.0	74.6 -0.3 7.7	74.8 -7.1 2.3	72.2 4.6 4.1	75.7 -3.3 9.3	74.9 -6.4 0.5	72.9 3.1 5.2	75.1 -6.4 8.4	75.0 -5.8 -1.0
70.6 3.1 1.5	72.1 -0.2 3.8	72.2 -3.5 1.1	70.9 2.3 2.1	72.7 -1.7 4.7	72.3 -3.2 0.2	71.3 1.6 2.6	72.4 -3.2 4.2	72.3 -2.9 -0.5
69.7 0.0 0.0	69.7 0.0 0.0	69.7 0.0 0.0	69.7 0.0 0.0	69.7 0.0 0.0	69.7 0.0 0.0	69.7 0.0 0.0	69.7 0.0 0.0	69.7 0.0 0.0
%XYZa,CIE	O:57.9 50.4 44.2	Y:75.5 85.4 47.7	L:55.7 75.2 47.3	C:64.4 78.5 96.1	V:47.0 43.6 92.8	M:66.6 53.7 93.1	N:38.3 40.3 43.9	W:84.3 88.7 96.6

%LAB*a,CIE			O:76.3	25.9	11.1	Y:94.1	-11.3	37.8	L:89.5	-36.3	30.4	C:91.0	-22.1	-7.3	V:72.0	16.2	-38.0	M:78.3	37.7	-27.2	N:69.7	0.0	0.0	W:95.5	0.0	0.0
95.5	0.0	0.0	95.5	0.0	0.0	95.5	0.0	0.0	69.7	0.0	0.0	69.7	0.0	0.0	69.7	0.0	0.0									
93.8	-0.6	-2.7	93.0	3.8	-3.9	93.1	3.5	0.7	72.9	0.0	0.0	71.4	0.0	0.0	95.5	0.0	0.0									
92.2	-1.1	-5.3	90.6	7.6	-7.7	90.7	6.9	1.4	76.1	0.0	0.0	73.1	0.0	0.0	76.8	24.8	24.8									
90.5	-1.7	-8.0	88.2	11.4	-11.6	88.4	10.4	2.1	79.3	0.0	0.0	74.8	0.0	0.0	88.0	-16.1	-16.1									
88.9	-2.3	-10.7	85.8	15.1	-15.5	86.0	13.8	2.7	82.6	0.0	0.0	76.5	0.0	0.0	89.3	-1.2	-1.2									
87.2	-2.8	-13.4	83.4	18.9	-19.3	83.7	17.3	3.4	85.8	0.0	0.0	78.3	0.0	0.0	79.6	0.8	0.8									
85.6	-3.4	-16.0	80.9	22.7	-23.2	81.3	20.7	4.1	89.0	0.0	0.0	80.0	0.0	0.0	90.4	-28.2	-28.2									
83.9	-4.0	-18.7	78.5	26.5	-27.1	79.0	24.2	4.8	92.2	0.0	0.0	81.7	0.0	0.0	78.0	36.1	36.1									
82.3	-4.5	-21.4	76.1	30.3	-31.0	76.6	27.6	5.5	95.5	0.0	0.0	83.4	0.0	0.0												
94.2	0.8	3.1	94.7	-4.2	3.0	94.8	-2.5	-1.1	69.7	0.0	0.0	85.1	0.0	0.0												
92.2	0.0	0.0	92.2	0.0	0.0	92.2	0.0	0.0	72.9	0.0	0.0	86.9	0.0	0.0												
90.6	-0.6	-2.7	89.8	3.8	-3.9	89.9	3.5	0.7	76.1	0.0	0.0	88.6	0.0	0.0												
88.9	-1.1	-5.3	87.4	7.6	-7.7	87.5	6.9	1.4	79.3	0.0	0.0	90.3	0.0	0.0												
87.3	-1.7	-8.0	85.0	11.4	-11.6	85.2	10.4	2.1	82.6	0.0	0.0	92.0	0.0	0.0												
85.6	-2.3	-10.7	82.6	15.1	-15.5	82.8	13.8	2.7	85.8	0.0	0.0	93.7	0.0	0.0												
84.0	-2.8	-13.4	80.1	18.9	-19.3	80.4	17.3	3.4	89.0	0.0	0.0	95.5	0.0	0.0												
82.4	-3.4	-16.0	77.7	22.7	-23.2	78.1	20.7	4.1	92.2	0.0	0.0	69.7	0.0	0.0												
80.7	-4.0	-18.7	75.3	26.5	-27.1	75.7	24.2	4.8	95.5	0.0	0.0	71.4	0.0	0.0												
93.0	1.6	6.3	94.0	-8.5	6.0	94.1	-5.1	-2.2	69.7	0.0	0.0	73.1	0.0	0.0												
91.0	0.8	3.1	91.5	-4.2	3.0	91.6	-2.5	-1.1	72.9	0.0	0.0	74.8	0.0	0.0												
89.0	0.0	0.0	89.0	0.0	0.0	89.0	0.0	0.0	76.1	0.0	0.0	76.5	0.0	0.0												
87.4	-0.6	-2.7	86.6	3.8	-3.9	86.7	3.5	0.7	79.3	0.0	0.0	78.3	0.0	0.0												
85.7	-1.1	-5.3	84.2	7.6	-7.7	84.3	6.9	1.4	82.6	0.0	0.0	80.0	0.0	0.0												
84.1	-1.7	-8.0	81.7	11.4	-11.6	81.9	10.4	2.1	85.8	0.0	0.0	81.7	0.0	0.0												
82.4	-2.3	-10.7	79.3	15.1	-15.5	79.6	13.8	2.7	89.0	0.0	0.0	83.4	0.0	0.0												
80.8	-2.8	-13.4	76.9	18.9	-19.3	77.2	17.3	3.4	92.2	0.0	0.0	85.1	0.0	0.0												
79.1	-3.4	-16.0	74.5	22.7	-23.2	74.9	20.7	4.1	95.5	0.0	0.0	86.9	0.0	0.0												
91.8	2.4	9.4	93.3	-12.7	9.0	93.5	-7.6	-3.3	69.7	0.0	0.0	88.6	0.0	0.0												
89.8	1.6	6.3	90.8	-8.5	6.0	90.9	-5.1	-2.2	72.9	0.0	0.0	90.3	0.0	0.0												
87.8	0.8	3.1	88.3	-4.2	3.0	88.3	-2.5	-1.1	76.1	0.0	0.0	92.0	0.0	0.0												
85.8	0.0	0.0	85.8	0.0	0.0	85.8	0.0	0.0	79.3	0.0	0.0	93.7	0.0	0.0												
84.1	-0.6	-2.7	83.4	3.8	-3.9	83.4	3.5	0.7	82.6	0.0	0.0	95.5	0.0	0.0												
82.5	-1.1	-5.3	80.9	7.6	-7.7	81.1	6.9	1.4	85.8	0.0	0.0	69.7	0.0	0.0												
80.8	-1.7	-8.0	78.5	11.4	-11.6	78.7	10.4	2.1	89.0	0.0	0.0	71.4	0.0	0.0												
79.2	-2.3	-10.7	76.1	15.1	-15.5	76.4	13.8	2.7	92.2	0.0	0.0	73.1	0.0	0.0												
77.6	-2.8	-13.4	73.7	18.9	-19.3	74.0	17.3	3.4	95.5	0.0	0.0	74.8	0.0	0.0												
90.5	3.2	12.5	92.6	-16.9	12.0	92.8	-10.1	-4.4				76.5	0.0	0.0												
88.5	2.4	9.4	90.1	-12.7	9.0	90.2	-7.6	-3.3				78.3	0.0	0.0												
86.5	1.6	6.3	87.6	-8.5	6.0	87.7	-5.1	-2.2				80.0	0.0	0.0												
84.6	0.8	3.1	85.1	-4.2	3.0	85.1	-2.5	-1.1				81.7	0.0	0.0												
82.6	0.0	0.0	82.6	0.0	0.0	82.6	0.0	0.0				83.4	0.0	0.0												
80.9	-0.6	-2.7	80.1	3.8	-3.9	80.2	3.5	0.7				85.1	0.0	0.0												
79.3	-1.1	-5.3	77.7	7.6	-7.7	77.8	6.9	1.4				86.9	0.0	0.0												
77.6	-1.7	-8.0	75.3	11.4	-11.6	75.5	10.4	2.1				88.6	0.0	0.0												
76.0	-2.3	-10.7	72.9	15.1	-15.5	73.1	13.8	2.7				90.3	0.0	0.0												
89.3	4.0	15.7	91.9	-21.2	15.0	92.1	-12.7	-5.5				92.0	0.0	0.0												
87.3	3.2	12.5	89.4	-16.9	12.0	89.6	-10.1	-4.4				93.7	0.0	0.0												
85.3	2.4	9.4	86.9	-12.7	9.0	87.0	-7.6	-3.3				95.5	0.0	0.0												
83.3	1.6	6.3	84.4	-8.5	6.0	84.5	-5.1	-2.2				69.7	0.0	0.0												
81.3	0.8	3.1	81.8	-4.2	3.0	81.9	-2.5	-1.1				71.4	0.0	0.0												
79.3	0.0	0.0	79.3	0.0	0.0	79.3	0.0	0.0				73.1	0.0	0.0												
77.7	-0.6	-2.7	76.9	3.8	-3.9	77.0	3.5	0.7				74.8	0.0	0.0												
76.0	-1.1	-5.3	74.5	7.6	-7.7	74.6	6.9	1.4				76.5	0.0	0.0												
74.4	-1.7	-8.0	72.1	11.4	-11.6	72.3	10.4	2.1				78.3	0.0	0.0												
88.1	4.8	18.8	91.2	-25.4	18.0	91.5	-15.2	-6.5				80.0	0.0	0.0												
86.1	4.0	15.7	88.7	-21.2	15.0	88.9	-12.7	-5.5				81.7	0.0	0.0												
84.1	3.2	12.5	86.2	-16.9	12.0	86.3	-10.1	-4.4				83.4	0.0	0.0												
82.1	2.4	9.4	83.6	-12.7	9.0	83.8	-7.6	-3.3				85.1	0.0	0.0												
80.1	1.6	6.3	81.1	-8.5	6.0	81.2	-5.1	-2.2				86.9	0.0	0.0												
78.1	0.8	3.1	78.6	-4.2	3.0	78.7	-2.5	-1.1				88.6	0.0	0.0												
76.1	0.0	0.0	76.1	0.0	0.0	76.1	0.0	0.0				90.3	0.0	0.0												
74.5	-0.6	-2.7	73.7	3.8	-3.9	73.8	3.5	0.7				92.0	0.0	0.0												
72.8	-1.1	-5.3	71.3	7.6	-7.7	71.4	6.9	1.4				93.7	0.0	0.0												
86.8	5.6	22.0	90.5	-29.6	20.9	90.8	-17.7	-7.6				95.5	0.0	0.0												
84.8	4.8	18.8	88.0	-25.4	18.0	88.2	-15.2	-6.5																		
82.8	4.0	15.7	85.4	-21.2	15.0	85.7	-12.7	-5.5																		
80.9	3.2	12.5	82.9	-16.9	12.0	83.1	-10.1	-4.4																		
78.9	2.4	9.4	80.4	-12.7	9.0	80.6	-7.6	-3.3																		
76.9	1.6	6.3	77.9	-8.5	6.0	78.0	-5.1	-2.2																		
74.9	0.8	3.1	75.4	-4.2	3.0	75.4	-2.5	-1.1																		
72.9	0.0	0.0	72.9	0.0	0.0	72.9	0.0	0.0																		
71.2	-0.6	-2.7	70.5	3.8	-3.9	70.5	3.5	0.7																		
85.6	6.4	25.1	89.8	-33.9	23.9	90.1	-20.3	-8.7																		
83.6	5.6	22.0	87.2	-29.6	20.9	87.6	-17.7	-7.6																		
81.6	4.8	18.8	84.7	-25.4	18.0	85.0	-15.2	-6.5																		
79.6	4.0	15.7	82.2	-21.2	15.0	82.5	-12.7	-5.5																		
77.6	3.2	12.5	79.7	-16.9	12.0	79.9	-10.1	-4.4																		
75.6	2.4	9.4	77.2	-12.7	9.0	77.3	-7.6	-3.3																		
73.6	1.6	6.3	74.7	-8.5	6.0	74.8	-5.1	-2.2																		
71.7	0.8	3.1	72.2	-4.2	3.0	72.2	-2.5	-1.1																		
69.7	0.0	0.0	69.7	0.0	0.0	69.7	0.0	0.0																		
%XYZa,CIE			O:57.9	50.4	44.2	Y:75.5	85.4	47.7	L:55.7	75.2	47.3	C:64.4	78.5	96.1	V:47.0	43.6	92.8	M:66.6	53.7	93.1	N:38.3	40.3	43.9	W:84.3	88.7	96.6

%LAB*a,ICC	O:80.1 27.0 11.5	Y:98.5 -11.7 39.4	L:93.8 -37.8 31.6	C:95.4 -23.0 -7.6	V:75.5 16.9 -39.5	M:82.1 39.3 -28.3	N:73.1 0.0 0.0	W:100.0 0.0 0.0
100.0 0.0 0.0	100.0 0.0 0.0	100.0 0.0 0.0	100.0 0.0 0.0	100.0 0.0 0.0	100.0 0.0 0.0	100.0 0.0 0.0	100.0 0.0 0.0	100.0 0.0 0.0
99.4 -2.9 -1.0	96.9 2.1 -4.9	97.8 4.9 -3.5	98.9 -1.9 -1.7	97.1 2.8 -4.6	97.7 4.3 -1.7	98.5 -1.1 -2.4	97.3 3.4 -4.3	97.6 3.9 -0.4
98.8 -5.7 -1.9	93.9 4.2 -9.9	95.5 9.8 -7.1	97.9 -3.8 -3.4	94.3 5.5 -9.2	95.3 8.7 -3.3	97.1 -2.2 -4.8	94.7 6.9 -8.6	95.2 7.9 -0.9
98.3 -8.6 -2.9	90.8 6.3 -14.8	93.3 14.7 -10.6	96.8 -5.7 -5.2	91.4 8.3 -13.9	93.0 13.0 -5.0	95.6 -3.2 -7.2	92.0 10.3 -12.9	92.8 11.8 -1.3
97.7 -11.5 -3.8	87.8 8.4 -19.8	91.1 19.6 -14.2	95.8 -7.6 -6.9	88.5 11.0 -18.5	90.7 17.3 -6.7	94.1 -4.3 -9.6	89.3 13.7 -17.1	90.4 15.8 -1.8
97.1 -14.3 -4.8	84.7 10.6 -24.7	88.8 24.5 -17.7	94.7 -9.5 -8.6	85.7 13.8 -23.1	88.3 21.6 -8.3	92.6 -5.4 -11.9	86.6 17.1 -21.4	88.0 19.7 -2.2
96.5 -17.2 -5.7	81.6 12.7 -29.7	86.6 29.4 -21.3	93.7 -11.5 -10.3	82.8 16.6 -27.7	86.0 26.0 -10.0	91.2 -6.5 -14.3	84.0 20.6 -25.7	85.6 23.7 -2.6
96.0 -20.1 -6.7	78.6 14.8 -34.6	84.4 34.4 -24.8	92.6 -13.4 -12.0	79.9 19.3 -32.3	83.7 30.3 -11.7	89.7 -7.5 -16.7	81.3 24.0 -30.0	83.2 27.6 -3.1
95.4 -23.0 -7.6	75.5 16.9 -39.5	82.1 39.3 -28.3	91.6 -15.3 -13.8	77.1 22.1 -36.9	81.3 34.6 -13.4	88.2 -8.6 -19.1	78.6 27.4 -34.3	80.8 31.6 -3.5
97.5 3.4 1.4	99.8 -1.5 4.9	99.2 -4.7 4.0	98.0 2.3 2.2	99.7 -2.2 4.7	99.3 -3.9 1.9	98.5 1.4 2.9	99.5 -2.9 4.5	99.4 -3.5 0.7
96.6 0.0 0.0	96.6 0.0 0.0	96.6 0.0 0.0	96.6 0.0 0.0	96.6 0.0 0.0	96.6 0.0 0.0	96.6 0.0 0.0	96.6 0.0 0.0	96.6 0.0 0.0
96.1 -2.9 -1.0	93.6 2.1 -4.9	94.4 4.9 -3.5	95.6 -1.9 -1.7	93.8 2.8 -4.6	94.3 4.3 -1.7	95.2 -1.1 -2.4	94.0 3.4 -4.3	94.2 3.9 -0.4
95.5 -5.7 -1.9	90.5 4.2 -9.9	92.2 9.8 -7.1	94.5 -3.8 -3.4	90.9 5.5 -9.2	92.0 8.7 -3.3	93.7 -2.2 -4.8	91.3 6.9 -8.6	91.9 7.9 -0.9
94.9 -8.6 -2.9	87.5 6.3 -14.8	89.9 14.7 -10.6	93.5 -5.7 -5.2	88.0 8.3 -13.9	89.6 13.0 -5.0	92.2 -3.2 -7.2	88.6 10.3 -12.9	89.5 11.8 -1.3
94.3 -11.5 -3.8	84.4 8.4 -19.8	87.7 19.6 -14.2	92.4 -7.6 -6.9	85.2 11.0 -18.5	87.3 17.3 -6.7	90.8 -4.3 -9.6	86.0 13.7 -17.1	87.1 15.8 -1.8
93.8 -14.3 -4.8	81.4 10.6 -24.7	85.5 24.5 -17.7	91.4 -9.5 -8.6	82.3 13.8 -23.1	85.0 21.6 -8.3	89.3 -5.4 -11.9	83.3 17.1 -21.4	84.7 19.7 -2.2
93.2 -17.2 -5.7	78.3 12.7 -29.7	83.2 29.4 -21.3	90.3 -11.5 -10.3	79.4 16.6 -27.7	82.7 26.0 -10.0	87.8 -6.5 -14.3	80.6 20.6 -25.7	82.3 23.7 -2.6
92.6 -20.1 -6.7	75.2 14.8 -34.6	81.0 34.4 -24.8	89.3 -13.4 -12.0	76.6 19.3 -32.3	80.3 30.3 -11.7	86.3 -7.5 -16.7	77.9 24.0 -30.0	79.9 27.6 -3.1
95.0 6.7 2.9	99.6 -2.9 9.8	98.4 -9.4 7.9	96.0 4.6 4.4	99.4 -4.4 9.4	98.6 -7.9 3.7	96.9 2.7 5.8	99.1 -5.9 9.0	98.7 -7.0 1.3
94.2 3.4 1.4	96.5 -1.5 4.9	95.9 -4.7 4.0	94.7 2.3 2.2	96.3 -2.2 4.7	96.0 -3.9 1.9	95.1 1.4 2.9	96.2 -2.9 4.5	96.0 -3.5 0.7
93.3 0.0 0.0	93.3 0.0 0.0	93.3 0.0 0.0	93.3 0.0 0.0	93.3 0.0 0.0	93.3 0.0 0.0	93.3 0.0 0.0	93.3 0.0 0.0	93.3 0.0 0.0
92.7 -2.9 -1.0	90.2 2.1 -4.9	91.1 4.9 -3.5	92.2 -1.9 -1.7	90.4 2.8 -4.6	91.0 4.3 -1.7	91.8 -1.1 -2.4	90.6 3.4 -4.3	90.9 3.9 -0.4
92.1 -5.7 -1.9	87.2 4.2 -9.9	88.8 9.8 -7.1	91.2 -3.8 -3.4	87.6 5.5 -9.2	88.6 8.7 -3.3	90.3 -2.2 -4.8	87.9 6.9 -8.6	88.5 7.9 -0.9
91.6 -8.6 -2.9	84.1 6.3 -14.8	86.6 14.7 -10.6	90.1 -5.7 -5.2	84.7 8.3 -13.9	86.3 13.0 -5.0	88.9 -3.2 -7.2	85.3 10.3 -12.9	86.1 11.8 -1.3
91.0 -11.5 -3.8	81.1 8.4 -19.8	84.3 19.6 -14.2	89.1 -7.6 -6.9	81.8 11.0 -18.5	84.0 17.3 -6.7	87.4 -4.3 -9.6	82.6 13.7 -17.1	83.7 15.8 -1.8
90.4 -14.3 -4.8	78.0 10.6 -24.7	82.1 24.5 -17.7	88.0 -9.5 -8.6	79.0 13.8 -23.1	81.6 21.6 -8.3	85.9 -5.4 -11.9	79.9 17.1 -21.4	81.3 19.7 -2.2
89.8 -17.2 -5.7	74.9 12.7 -29.7	79.9 29.4 -21.3	87.0 -11.5 -10.3	76.1 16.6 -27.7	79.3 26.0 -10.0	84.5 -6.5 -14.3	77.3 20.6 -25.7	78.9 23.7 -2.6
92.5 10.1 4.3	99.4 -4.4 14.8	97.7 -14.2 11.9	94.1 6.9 6.6	99.1 -6.6 14.1	97.9 -11.8 5.6	95.4 4.1 8.7	98.6 -8.8 13.4	98.1 -10.4 2.0
91.7 6.7 2.9	96.3 -2.9 9.8	95.1 -9.4 7.9	92.7 4.6 4.4	96.0 -4.4 9.4	95.3 -7.9 3.7	93.6 2.7 5.8	95.7 -5.9 9.0	95.4 -7.0 1.3
90.8 3.4 1.4	93.1 -1.5 4.9	92.5 -4.7 4.0	91.3 2.3 2.2	93.0 -2.2 4.7	92.6 -3.9 1.9	91.8 1.4 2.9	92.8 -2.9 4.5	92.6 -3.5 0.7
89.9 0.0 0.0	89.9 0.0 0.0	89.9 0.0 0.0	89.9 0.0 0.0	89.9 0.0 0.0	89.9 0.0 0.0	89.9 0.0 0.0	89.9 0.0 0.0	89.9 0.0 0.0
89.4 -2.9 -1.0	86.9 2.1 -4.9	87.7 4.9 -3.5	88.9 -1.9 -1.7	87.1 2.8 -4.6	87.6 4.3 -1.7	88.5 -1.1 -2.4	87.3 3.4 -4.3	87.5 3.9 -0.4
88.8 -5.7 -1.9	83.8 4.2 -9.9	85.5 9.8 -7.1	87.8 -3.8 -3.4	84.2 5.5 -9.2	85.3 8.7 -3.3	87.0 -2.2 -4.8	84.6 6.9 -8.6	85.1 7.9 -0.9
88.2 -8.6 -2.9	80.8 6.3 -14.8	83.2 14.7 -10.6	86.8 -5.7 -5.2	81.3 8.3 -13.9	82.9 13.0 -5.0	85.5 -3.2 -7.2	81.9 10.3 -12.9	82.7 11.8 -1.3
87.6 -11.5 -3.8	77.7 8.4 -19.8	81.0 19.6 -14.2	85.7 -7.6 -6.9	78.5 11.0 -18.5	80.6 17.3 -6.7	84.0 -4.3 -9.6	79.2 13.7 -17.1	80.4 15.8 -1.8
87.0 -14.3 -4.8	74.6 10.6 -24.7	78.8 24.5 -17.7	84.7 -9.5 -8.6	75.6 13.8 -23.1	78.3 21.6 -8.3	82.6 -5.4 -11.9	76.6 17.1 -21.4	78.0 19.7 -2.2
90.0 13.5 5.8	99.3 -5.9 19.7	96.9 -18.9 15.8	92.1 9.2 8.9	98.7 -8.8 18.8	97.2 -15.7 7.5	93.9 5.4 11.6	98.2 -11.8 17.9	97.4 -13.9 2.7
89.2 10.1 4.3	96.1 -4.4 14.8	94.3 -14.2 11.9	90.7 6.9 6.6	95.7 -6.6 14.1	94.6 -11.8 5.6	92.1 4.1 8.7	95.3 -8.8 13.4	94.7 -10.4 2.0
88.3 6.7 2.9	92.9 -2.9 9.8	91.7 -9.4 7.9	89.3 4.6 4.4	92.7 -4.4 9.4	91.9 -7.9 3.7	90.2 2.7 5.8	92.4 -5.9 9.0	92.0 -7.0 1.3
87.4 3.4 1.4	89.7 -1.5 4.9	89.2 -4.7 4.0	88.0 2.3 2.2	89.6 -2.2 4.7	89.2 -3.9 1.9	88.4 1.4 2.9	89.5 -2.9 4.5	89.3 -3.5 0.7
86.6 0.0 0.0	86.6 0.0 0.0	86.6 0.0 0.0	86.6 0.0 0.0	86.6 0.0 0.0	86.6 0.0 0.0	86.6 0.0 0.0	86.6 0.0 0.0	86.6 0.0 0.0
86.0 -2.9 -1.0	83.5 2.1 -4.9	84.3 4.9 -3.5	85.5 -1.9 -1.7	83.7 2.8 -4.6	84.2 4.3 -1.7	85.1 -1.1 -2.4	83.9 3.4 -4.3	84.2 3.9 -0.4
85.4 -5.7 -1.9	80.5 4.2 -9.9	82.1 9.8 -7.1	84.5 -3.8 -3.4	80.8 5.5 -9.2	81.9 8.7 -3.3	83.6 -2.2 -4.8	81.2 6.9 -8.6	81.8 7.9 -0.9
84.8 -8.6 -2.9	77.4 6.3 -14.8	79.9 14.7 -10.6	83.4 -5.7 -5.2	78.0 8.3 -13.9	79.6 13.0 -5.0	82.2 -3.2 -7.2	78.6 10.3 -12.9	79.4 11.8 -1.3
84.3 -11.5 -3.8	74.3 8.4 -19.8	77.6 19.6 -14.2	82.4 -7.6 -6.9	75.1 11.0 -18.5	77.2 17.3 -6.7	80.7 -4.3 -9.6	75.9 13.7 -17.1	77.0 15.8 -1.8
87.5 16.9 7.2	99.1 -7.3 24.6	96.1 -23.6 19.8	90.1 11.5 11.1	98.4 -11.0 23.5	96.5 -19.7 9.3	92.3 6.8 14.4	97.7 -14.7 22.4	96.8 -17.4 3.3
86.7 13.5 5.8	95.9 -5.9 19.7	93.5 -18.9 15.8	88.7 9.2 8.9	95.4 -8.8 18.8	93.9 -15.7 7.5	90.5 5.4 11.6	94.8 -11.8 17.9	94.1 -13.9 2.7
85.8 10.1 4.3	92.7 -4.4 14.8	91.0 -14.2 11.9	87.4 6.9 6.6	92.3 -6.6 14.1	91.2 -11.8 5.6	88.7 4.1 8.7	91.9 -8.8 13.4	91.4 -10.4 2.0
84.9 6.7 2.9	89.6 -2.9 9.8	88.4 -9.4 7.9	86.0 4.6 4.4	89.3 -4.4 9.4	88.5 -7.9 3.7	86.9 2.7 5.8	89.0 -5.9 9.0	88.6 -7.0 1.3
84.1 3.4 1.4	86.4 -1.5 4.9	85.8 -4.7 4.0	84.6 2.3 2.2	86.3 -2.2 4.7	85.9 -3.9 1.9	85.0 1.4 2.9	86.1 -2.9 4.5	85.9 -3.5 0.7
83.2 0.0 0.0	83.2 0.0 0.0	83.2 0.0 0.0	83.2 0.0 0.0	83.2 0.0 0.0	83.2 0.0 0.0	83.2 0.0 0.0	83.2 0.0 0.0	83.2 0.0 0.0
82.6 -2.9 -1.0	80.2 2.1 -4.9	81.0 4.9 -3.5	82.2 -1.9 -1.7	80.4 2.8 -4.6	80.9 4.3 -1.7	81.7 -1.1 -2.4	80.5 3.4 -4.3	80.8 3.9 -0.4
82.1 -5.7 -1.9	77.1 4.2 -9.9	78.7 9.8 -7.1	81.1 -3.8 -3.4	77.5 5.5 -9.2	78.6 8.7 -3.3	80.3 -2.2 -4.8	77.9 6.9 -8.6	78.4 7.9 -0.9
81.5 -8.6 -2.9	74.0 6.3 -14.8	76.5 14.7 -10.6	80.1 -5.7 -5.2	74.6 8.3 -13.9	76.2 13.0 -5.0	78.8 -3.2 -7.2	75.2 10.3 -12.9	76.0 11.8 -1.3
85.1 20.2 8.6	98.9 -8.8 29.5	95.3 -28.3 23.7	88.1 13.8 13.3	98.1 -13.1 28.2	95.8 -23.6 11.2	90.8 8.1 17.3	97.3 -17.7 26.9	96.1 -20.9 4.0
84.2 16.9 7.2	95.7 -7.3 24.6	92.8 -23.6 19.8	86.8 11.5 11.1	95.1 -11.0 23.5	93.2 -19.7 9.3	89.0 6.8 14.4	94.4 -14.7 22.4	93.4 -17.4 3.3
83.3 13.5 5.8	92.6 -5.9 19.7	90.2 -18.9 15.8	85.4 9.2 8.9	92.0 -8.8 18.8	90.5 -15.7 7.5	87.2 5.4 11.6	91.5 -11.8 17.9	90.7 -13.9 2.7
82.5 10.1 4.3	89.4 -4.4 14.8	87.6 -14.2 11.9	84.0 6.9 6.6	89.0 -6.6 14.1	87.9 -11.8 5.6	85.3 4.1 8.7	88.6 -8.8 13.4	88.0 -10.4 2.0
81.6 6.7 2.9	86.2 -2.9 9.8	85.0 -9.4 7.9	82.6 4.6 4.4	85.9 -4.4 9.4	85.2 -7.9 3.7	83.5 2.7 5.8	85.7 -5.9 9.0	85.3 -7.0 1.3
80.7 3.4 1.4	83.0 -1.5 4.9	82.4 -4.7 4.0	81.2 2.3 2.2	82.9 -2.2 4.7	82.5 -3.9 1.9	81.7 1.4 2.9	82.8 -2.9 4.5	82.6 -3.5 0.7
79.9 0.0 0.0	79.9 0.0 0.0	79.9 0.0 0.0	79.9 0.0 0.0	79.9 0.0 0.0	79.9 0.0 0.0	79.9 0.0 0.0	79.9 0.0 0.0	79.9 0.0 0.0
79.3 -2.9 -1.0	76.8 2.1 -4.9	77.6 4.9 -3.5	78.8 -1.9 -1.7	77.0 2.8 -4.6	77.5 4.3 -1.7	78.4 -1.1 -2.4	77.2 3.4 -4.3	77.5 3.9 -0.4
78.7 -5.7 -1.9	73.7 4.2 -9.9	75.4 9.8 -7.1	77.7 -3.8 -3.4	74.1 5.5 -9.2	75.2 8.7 -3.3	76.9 -2.2 -4.8	74.5 6.9 -8.6	75.1 7.9 -0.9
82.6 23.6 10.1	98.7 -10.3 34.5	94.6 -33.1 27.7	86.2 16.1 15.5	97.8 -15.3 33.0	95.2 -27.5 13.1	89.3 9.5 20.2	96.8 -20.6 31.4	95.5 -24.4 4.6
81.7 20.2 8.6	95.5 -8.8 29.5	92.0 -28.3 23.7	84.8 13.8 13.3	94.8 -13.1 28.2	92.5 -23.6 11.2	87.5 8.1 17.3	93.9 -17.7 26.9	92.8 -20.9 4.0
80.8 16.9 7.2	92.4 -7.3 24.6	89.4 -23.6 19.8	83.4 11.5 11.1	91.7 -11.0 23.5	89.8 -19.7 9.3	85.6 6.8 14.4	91.0 -14.7 22.4	90.1 -17.4 3.3
80.0 13.5 5.8	89.2 -5.9 19.7	86.8 -18.9 15.8	82.0 9.2 8.9	88.7 -8.8 18.8	87.2 -15.7 7.5	83.8 5.4 11.6	88.1 -11.8 17.9	87.4 -13.9 2.7
79.1 10.1 4.3	86.0 -4.4 14.8	84.2 -14.2 11.9	80.6 6.9 6.6	85.6 -6.6 14.1	84.5 -11.8 5.6	82.0 4.1 8.7	85.2 -8.8 13.4	84.6 -10.4 2.0
78.2 6.7 2.9	82.9 -2.9 9.8	81.7 -9.4 7.9	79.3 4.6 4.4	82.6 -4.4 9.4	81.8 -7.9 3.7	80.2 2.7 5.8	82.3 -5.9 9.0	81.9 -7.0 1.3
77.4 3.4 1.4	79.7 -1.5 4.9	79.1 -4.7 4.0	77.9 2.3 2.2	79.5 -2.2 4.7	79.2 -3.9 1.9	78.3 1.4 2.9	79.4 -2.9 4.5	79.2 -3.5 0.7
76.5 0.0 0.0	76.5 0.0 0.0	76.5 0.0 0.0	76.5 0.0 0.0	76.5 0.0 0.0	76.5 0.0 0.0	76.5 0.0 0.0	76.5 0.0 0.0	76.5 0.0 0.0
75.9 -2.9 -1.0	73.4 2.1 -4.9	74.3 4.9 -3.5	75.4 -1.9 -1.7	73.6 2.8 -4.6	74.2 4.3 -1.7	75.0 -1.1 -2.4	73.8 3.4 -4.3	74.1 3.9 -0.4
80.1 27.0 11.5	98.5 -11.7 39.4	93.8 -37.8 31.6	84.2 18.4 17.7	97.5 -17.5 37.7	94.5 -31.5 14.9	87.8 10.9 23.1	96.4 -23.6 35.9	94.9 -27.8 5.3
79.2 23.6 10.1	95.4 -10.3 34.5	91.2 -33.1 27.7	82.8 16.1 15.5	94.4 -15.3 33.0	91.8 -27.5 13.1	85.9 9.5 20.2	93.5 -20.6 31.4	92.1 -24.4 4.6
78.3 20.2 8.6	92.2 -8.8 29.5	88.6 -28.3 23.7	81.4 13.8 13.3	91.4 -13.1 28.2	89.1 -23.6 11.2	84.1 8.1 17.3	90.6 -17.7 26.9	89.4 -20.9 4.0
77.5 16.9 7.2	89.0 -7.3 24.6	86.0 -23.6 19.8	80.0 11.5 11.1	88.4 -11.0 23.5	86.5 -19.7 9.3	82.3 6.8 14.4	87.7 -14.7 22.4	86.7 -17.4 3.3
76.6 13.5 5.8	85.8 -5.9 19.7	83.5 -18.9 15.8	78.7 9.2 8.9	85.3 -8.8 18.8	83.8 -15.7 7.5	80.5 5.4 11.6	84.8 -11.8 17.9	84.0 -13.9 2.7
75.7 10.1 4.3	82.7 -4.4 14.8	80.9 -14.2 11.9	77.3 6.9 6.6	82.3 -6.6 14.1	81.1 -11.8 5.6	78.6 4.1 8.7	81.9 -8.8 13.4	81.3 -10.4 2.0
74.9 6.7 2.9	79.5 -2.9 9.8	78.3 -9.4 7.9	75.9 4.6 4.4	79.2 -4.4 9.4	78.5 -7.9 3.7	76.8 2.7 5.8	79.0 -5.9 9.0	78.6 -7.0 1.3
74.0 3.4 1.4	76.3 -1.5 4.9	75.7 -4.7 4.0	74.5 2.3 2.2	76.2 -2.2 4.7	75.8 -3.9 1.9	75.0 1.4 2.9	76.1 -2.9 4.5	75.9 -3.5 0.7
73.1 0.0 0.0	73.1 0.0 0.0	73.1 0.0 0.0	73.1 0.0 0.0	73.1 0.0 0.0	73.1 0.0 0.0	73.1 0.0 0.0	73.1 0.0 0.0	73.1 0.0 0.0
%XYZa,ICC	O:65.2 56.8 49.8	Y:85.1 96.3 53.8	L:62.8 84.8 53.3	C:72.6 88.5 108.3	V:53.0 49.1 104.6	M:75.1 60.5 104.9	N:43.1 45.4 49.4	W:95.1 100.0 108.9

%LAB*a,ICC O:80.1 27.0 11.5 Y:98.5 -11.7 39.4 L:93.8 -37.8 31.6 C:95.4 -23.0 -7.6 V:75.5 16.9 -39.5 M:82.1 39.3 -28.3 N:73.1 0.0 0.0 W:100.0 0.0 0.0

100.0	0.0	0.0	100.0	0.0	0.0	100.0	0.0	0.0	73.1	0.0	0.0	73.1	0.0	0.0	73.1	0.0	0.0									
98.0	0.0	-3.2	97.5	4.1	-3.9	97.6	3.6	0.5	76.5	0.0	0.0	74.9	0.0	0.0	100.0	0.0	0.0									
96.0	-0.1	-6.5	95.1	8.3	-7.9	95.1	7.3	1.1	79.9	0.0	0.0	76.7	0.0	0.0	80.1	27.0	11.5									
94.0	-0.1	-9.7	92.6	12.4	-11.8	92.7	10.9	1.6	83.2	0.0	0.0	78.5	0.0	0.0	95.4	-23.0	-7.6									
92.0	-0.1	-12.9	90.1	16.5	-15.7	90.2	14.6	2.2	86.6	0.0	0.0	80.3	0.0	0.0	98.5	-11.7	39.4									
90.0	-0.2	-16.1	87.7	20.7	-19.7	87.8	18.2	2.7	89.9	0.0	0.0	82.1	0.0	0.0	75.5	16.9	-39.5									
88.1	-0.2	-19.4	85.2	24.8	-23.6	85.3	21.9	3.2	93.3	0.0	0.0	83.9	0.0	0.0	93.8	-37.8	31.6									
86.1	-0.2	-22.6	82.8	28.9	-27.5	82.9	25.5	3.8	96.6	0.0	0.0	85.7	0.0	0.0	82.1	39.3	-28.3									
84.1	-0.3	-25.8	80.3	33.0	-31.5	80.4	29.2	4.3	100.0	0.0	0.0	87.5	0.0	0.0												
99.0	0.3	3.7	99.4	-3.8	4.2	99.4	-3.2	-0.2	73.1	0.0	0.0	89.3	0.0	0.0												
96.6	0.0	0.0	96.6	0.0	0.0	96.6	0.0	0.0	76.5	0.0	0.0	91.0	0.0	0.0												
94.7	0.0	-3.2	94.2	4.1	-3.9	94.2	3.6	0.5	79.9	0.0	0.0	92.8	0.0	0.0												
92.7	-0.1	-6.5	91.7	8.3	-7.9	91.8	7.3	1.1	83.2	0.0	0.0	94.6	0.0	0.0												
90.7	-0.1	-9.7	89.3	12.4	-11.8	89.3	10.9	1.6	86.6	0.0	0.0	96.4	0.0	0.0												
88.7	-0.1	-12.9	86.8	16.5	-15.7	86.9	14.6	2.2	89.9	0.0	0.0	98.2	0.0	0.0												
86.7	-0.2	-16.1	84.3	20.7	-19.7	84.4	18.2	2.7	93.3	0.0	0.0	100.0	0.0	0.0												
84.7	-0.2	-19.4	81.9	24.8	-23.6	82.0	21.9	3.2	96.6	0.0	0.0	73.1	0.0	0.0												
82.7	-0.2	-22.6	79.4	28.9	-27.5	79.5	25.5	3.8	100.0	0.0	0.0	74.9	0.0	0.0												
98.0	0.5	7.3	98.8	-7.5	8.5	98.8	-6.3	-0.4	73.1	0.0	0.0	76.7	0.0	0.0												
95.6	0.3	3.7	96.0	-3.8	4.2	96.0	-3.2	-0.2	76.5	0.0	0.0	78.5	0.0	0.0												
93.3	0.0	0.0	93.3	0.0	0.0	93.3	0.0	0.0	79.9	0.0	0.0	80.3	0.0	0.0												
91.3	0.0	-3.2	90.8	4.1	-3.9	90.8	3.6	0.5	83.2	0.0	0.0	82.1	0.0	0.0												
89.3	-0.1	-6.5	88.4	8.3	-7.9	88.4	7.3	1.1	86.6	0.0	0.0	83.9	0.0	0.0												
87.3	-0.1	-9.7	85.9	12.4	-11.8	86.0	10.9	1.6	89.9	0.0	0.0	85.7	0.0	0.0												
85.3	-0.1	-12.9	83.4	16.5	-15.7	83.5	14.6	2.2	93.3	0.0	0.0	87.5	0.0	0.0												
83.3	-0.2	-16.1	81.0	20.7	-19.7	81.1	18.2	2.7	96.6	0.0	0.0	89.3	0.0	0.0												
81.3	-0.2	-19.4	78.5	24.8	-23.6	78.6	21.9	3.2	100.0	0.0	0.0	91.0	0.0	0.0												
97.0	0.8	11.0	98.2	-11.3	12.7	98.2	-9.5	-0.6	73.1	0.0	0.0	92.8	0.0	0.0												
94.6	0.5	7.3	95.4	-7.5	8.5	95.4	-6.3	-0.4	76.5	0.0	0.0	94.6	0.0	0.0												
92.3	0.3	3.7	92.7	-3.8	4.2	92.7	-3.2	-0.2	79.9	0.0	0.0	96.4	0.0	0.0												
89.9	0.0	0.0	89.9	0.0	0.0	89.9	0.0	0.0	83.2	0.0	0.0	98.2	0.0	0.0												
87.9	0.0	-3.2	87.5	4.1	-3.9	87.5	3.6	0.5	86.6	0.0	0.0	100.0	0.0	0.0												
85.9	-0.1	-6.5	85.0	8.3	-7.9	85.0	7.3	1.1	89.9	0.0	0.0	73.1	0.0	0.0												
84.0	-0.1	-9.7	82.5	12.4	-11.8	82.6	10.9	1.6	93.3	0.0	0.0	74.9	0.0	0.0												
82.0	-0.1	-12.9	80.1	16.5	-15.7	80.2	14.6	2.2	96.6	0.0	0.0	76.7	0.0	0.0												
80.0	-0.2	-16.1	77.6	20.7	-19.7	77.7	18.2	2.7	100.0	0.0	0.0	78.5	0.0	0.0												
95.9	1.1	14.7	97.6	-15.1	16.9	97.6	-12.6	-0.8				80.3	0.0	0.0												
93.6	0.8	11.0	94.8	-11.3	12.7	94.8	-9.5	-0.6				82.1	0.0	0.0												
91.3	0.5	7.3	92.1	-7.5	8.5	92.1	-6.3	-0.4				83.9	0.0	0.0												
88.9	0.3	3.7	89.3	-3.8	4.2	89.3	-3.2	-0.2				85.7	0.0	0.0												
86.6	0.0	0.0	86.6	0.0	0.0	86.6	0.0	0.0				87.5	0.0	0.0												
84.6	0.0	-3.2	84.1	4.1	-3.9	84.1	3.6	0.5				89.3	0.0	0.0												
82.6	-0.1	-6.5	81.6	8.3	-7.9	81.7	7.3	1.1				91.0	0.0	0.0												
80.6	-0.1	-9.7	79.2	12.4	-11.8	79.2	10.9	1.6				92.8	0.0	0.0												
78.6	-0.1	-12.9	76.7	16.5	-15.7	76.8	14.6	2.2				94.6	0.0	0.0												
94.9	1.4	18.3	97.0	-18.9	21.2	97.0	-15.8	-1.0				96.4	0.0	0.0												
92.6	1.1	14.7	94.2	-15.1	16.9	94.2	-12.6	-0.8				98.2	0.0	0.0												
90.2	0.8	11.0	91.5	-11.3	12.7	91.5	-9.5	-0.6				100.0	0.0	0.0												
87.9	0.5	7.3	88.7	-7.5	8.5	88.7	-6.3	-0.4				73.1	0.0	0.0												
85.6	0.3	3.7	86.0	-3.8	4.2	86.0	-3.2	-0.2				74.9	0.0	0.0												
83.2	0.0	0.0	83.2	0.0	0.0	83.2	0.0	0.0				76.7	0.0	0.0												
81.2	0.0	-3.2	80.8	4.1	-3.9	80.8	3.6	0.5				78.5	0.0	0.0												
79.2	-0.1	-6.5	78.3	8.3	-7.9	78.3	7.3	1.1				80.3	0.0	0.0												
77.2	-0.1	-9.7	75.8	12.4	-11.8	75.9	10.9	1.6				82.1	0.0	0.0												
93.9	1.6	22.0	96.4	-22.6	25.4	96.4	-18.9	-1.2				83.9	0.0	0.0												
91.6	1.4	18.3	93.6	-18.9	21.2	93.6	-15.8	-1.0				85.7	0.0	0.0												
89.2	1.1	14.7	90.9	-15.1	16.9	90.9	-12.6	-0.8				87.5	0.0	0.0												
86.9	0.8	11.0	88.1	-11.3	12.7	88.1	-9.5	-0.6				89.3	0.0	0.0												
84.5	0.5	7.3	85.4	-7.5	8.5	85.4	-6.3	-0.4				91.0	0.0	0.0												
82.2	0.3	3.7	82.6	-3.8	4.2	82.6	-3.2	-0.2				92.8	0.0	0.0												
79.9	0.0	0.0	79.9	0.0	0.0	79.9	0.0	0.0				94.6	0.0	0.0												
77.9	0.0	-3.2	77.4	4.1	-3.9	77.4	3.6	0.5				96.4	0.0	0.0												
75.9	-0.1	-6.5	74.9	8.3	-7.9	75.0	7.3	1.1				98.2	0.0	0.0												
92.9	1.9	25.7	95.8	-26.4	29.7	95.7	-22.1	-1.5				100.0	0.0	0.0												
90.6	1.6	22.0	93.0	-22.6	25.4	93.0	-18.9	-1.2																		
88.2	1.4	18.3	90.3	-18.9	21.2	90.2	-15.8	-1.0																		
85.9	1.1	14.7	87.5	-15.1	16.9	87.5	-12.6	-0.8																		
83.5	0.8	11.0	84.8	-11.3	12.7	84.8	-9.5	-0.6																		
81.2	0.5	7.3	82.0	-7.5	8.5	82.0	-6.3	-0.4																		
78.8	0.3	3.7	79.3	-3.8	4.2	79.3	-3.2	-0.2																		
76.5	0.0	0.0	76.5	0.0	0.0	76.5	0.0	0.0																		
74.5	0.0	-3.2	74.0	4.1	-3.9	74.1	3.6	0.5																		
91.9	2.2	29.4	95.2	-30.2	33.9	95.1	-25.2	-1.7																		
89.5	1.9	25.7	92.4	-26.4	29.7	92.4	-22.1	-1.5																		
87.2	1.6	22.0	89.7	-22.6	25.4	89.6	-18.9	-1.2																		
84.9	1.4	18.3	86.9	-18.9	21.2	86.9	-15.8	-1.0																		
82.5	1.1	14.7	84.2	-15.1	16.9	84.1	-12.6	-0.8																		
80.2	0.8	11.0	81.4	-11.3	12.7	81.4	-9.5	-0.6																		
77.8	0.5	7.3	78.7	-7.5	8.5	78.6	-6.3	-0.4																		
75.5	0.3	3.7	75.9	-3.8	4.2	75.9	-3.2	-0.2																		
73.1	0.0	0.0	73.1	0.0	0.0	73.1	0.0	0.0																		

%XYZa,ICC O:65.2 56.8 49.8 Y:85.1 96.3 53.8 L:62.8 84.8 53.3 C:72.6 88.5 108.3 V:53.0 49.1 104.6 M:75.1 60.5 104.9 N:43.1 45.4 49.4 W:95.1 100.0 108.9

%LAB*a_8bit,CIE			O:195	161	142	Y:240	114	176	L:228	82	167	C:232	100	119	V:183	149	79	M:200	176	93	N:178	128	128	W:243	128	128
243	128	128	243	128	128	243	128	128	243	128	128	243	128	128	243	128	128	243	128	128	243	128	128	243	128	128
241	125	126	238	128	124	238	134	124	240	126	126	237	129	123	238	133	126	240	127	125	236	131	122	238	133	128
239	123	124	233	128	120	232	140	121	238	124	123	231	131	118	232	138	125	236	125	122	229	135	117	232	138	128
236	120	122	228	128	116	227	145	117	235	122	121	224	132	112	226	144	123	233	124	119	222	138	111	226	142	127
234	118	120	223	128	112	221	151	114	232	120	118	218	134	107	220	149	122	229	122	116	215	141	105	220	147	127
232	115	118	218	129	108	216	157	110	229	118	116	211	135	102	215	154	120	226	121	114	208	145	99	214	152	127
229	113	116	213	129	103	210	163	107	226	116	114	205	137	97	209	159	118	222	120	111	201	148	94	208	157	127
227	110	114	208	129	99	204	168	103	223	114	111	199	138	92	203	164	117	219	118	108	194	151	88	202	161	126
225	107	113	203	129	95	199	174	100	220	112	109	192	140	87	197	169	115	215	117	105	187	155	82	196	166	126
237	132	130	241	128	133	242	123	129	238	131	131	243	126	134	242	124	128	239	130	131	242	124	133	242	124	127
235	128	128	235	128	128	235	128	128	235	128	128	235	128	128	235	128	128	235	128	128	235	128	128	235	128	128
233	125	126	230	128	124	230	134	124	232	126	126	229	129	123	229	133	126	232	127	125	228	131	122	229	133	128
230	123	124	225	128	120	224	140	121	229	124	123	222	131	118	224	138	125	228	125	122	221	135	117	223	138	128
228	120	122	220	128	116	219	145	117	226	122	121	216	132	112	218	144	123	225	124	119	214	138	111	218	142	127
226	118	120	215	128	112	213	151	114	223	120	118	210	134	107	212	149	122	221	122	116	207	141	105	212	147	127
223	115	118	210	129	108	207	157	110	220	118	116	203	135	102	206	154	120	217	121	114	200	145	99	206	152	127
221	113	116	205	129	103	202	163	107	217	116	114	197	137	97	201	159	118	214	120	111	193	148	94	200	157	127
219	110	114	200	129	99	196	168	103	215	114	111	190	138	92	195	164	117	210	118	108	186	151	88	194	161	126
232	136	132	239	128	138	240	119	131	234	134	133	242	124	140	240	120	129	235	132	135	241	120	139	241	121	127
229	132	130	233	128	133	234	123	129	230	131	131	235	126	134	234	124	128	231	130	131	234	124	133	234	124	127
227	128	128	227	128	128	227	128	128	227	128	128	227	128	128	227	128	128	227	128	128	227	128	128	227	128	128
225	125	126	222	128	124	221	134	124	224	126	126	221	129	123	221	133	126	223	127	125	220	131	122	221	133	128
222	123	124	217	128	120	216	140	121	221	124	123	214	131	118	215	138	125	220	125	122	213	135	117	215	138	128
220	120	122	212	128	116	210	145	117	218	122	121	208	132	112	210	144	123	216	124	119	206	138	111	209	142	127
218	118	120	207	128	112	205	151	114	215	120	118	201	134	107	204	149	122	213	122	116	199	141	105	203	147	127
215	115	118	202	129	108	199	157	110	212	118	116	195	135	102	198	154	120	209	121	114	192	145	99	197	152	127
213	113	116	197	129	103	194	163	107	209	116	114	189	137	97	192	159	118	206	120	111	185	148	94	192	157	127
226	140	134	237	127	143	239	114	132	229	137	136	242	122	146	239	116	129	231	134	138	240	116	144	239	117	126
223	136	132	231	128	138	232	119	131	225	134	133	234	124	140	232	120	129	227	132	135	233	120	139	232	121	127
221	132	130	225	128	133	225	123	129	222	131	131	226	126	134	225	124	128	223	130	131	226	124	133	226	124	127
219	128	128	219	128	128	219	128	128	219	128	128	219	128	128	219	128	128	219	128	128	219	128	128	219	128	128
216	125	126	214	128	124	213	134	124	216	126	126	212	129	123	213	133	126	215	127	125	212	131	122	213	133	128
214	123	124	209	128	120	208	140	121	213	124	123	206	131	118	207	138	125	212	125	122	205	135	117	207	138	128
212	120	122	204	128	116	202	145	117	210	122	121	200	132	112	201	144	123	208	124	119	198	138	111	201	142	127
209	118	120	199	128	112	197	151	114	207	120	118	193	134	107	196	149	122	205	122	116	190	141	105	195	147	127
207	115	118	194	129	108	191	157	110	204	118	116	187	135	102	190	154	120	201	121	114	183	145	99	189	152	127
220	144	136	236	127	148	237	110	134	224	140	139	241	119	152	237	112	129	227	136	141	238	112	150	238	113	125
217	140	134	229	127	143	230	114	132	220	137	136	233	122	146	231	116	129	223	134	138	231	116	144	231	117	126
215	136	132	223	128	138	224	119	131	217	134	133	226	124	140	224	120	129	219	132	135	224	120	139	224	121	127
213	132	130	217	128	133	217	123	129	214	131	131	218	126	134	217	124	128	215	130	131	217	124	133	217	124	127
211	128	128	211	128	128	211	128	128	211	128	128	211	128	128	211	128	128	211	128	128	211	128	128	211	128	128
208	125	126	205	128	124	205	134	124	208	126	126	204	129	123	205	133	126	207	127	125	203	131	122	205	133	128
206	123	124	200	128	120	199	140	121	205	124	123	198	131	118	199	138	125	203	125	122	196	135	117	199	138	128
203	120	122	195	128	116	194	145	117	202	122	121	191	132	112	193	144	123	200	124	119	189	138	111	193	142	127
201	118	120	190	128	112	188	151	114	199	120	118	185	134	107	187	149	122	196	122	116	182	141	105	187	147	127
214	148	137	234	127	152	235	105	135	219	143	141	241	117	158	236	108	129	223	138	145	237	108	155	236	109	125
211	144	136	227	127	148	229	110	134	215	140	139	233	119	152	229	112	129	219	136	141	230	112	150	229	113	125
209	140	134	221	127	143	222	114	132	212	137	136	225	122	146	222	116	129	215	134	138	223	116	144	223	117	126
207	136	132	215	128	138	215	119	131	209	134	133	218	124	140	216	120	129	211	132	135	216	120	139	216	121	127
205	132	130	209	128	133	209	123	129	206	131	131	210	126	134	209	124	128	206	130	131	209	124	133	209	124	127
202	128	128	202	128	128	202	128	128	202	128	128	202	128	128	202	128	128	202	128	128	202	128	128	202	128	128
200	125	126	197	128	124	197	134	124	199	126	126	196	129	123	197	133	126	199	127	125	195	131	122	196	133	128
198	123	124	192	128	120	191	140	121	196	124	123	190	131	118	191	138	125	195	125	122	188	135	117	191	138	128
195	120	122	187	128	116	186	145	117	193	122	121	183	132	112	185	144	123	192	124	119	181	138	111	185	142	127
208	152	139	232	127	157	234	101	137	214	146	144	240	115	164	234	104	130	219	140	148	236	103	160	235	106	124
205	148	137	225	127	152	227	105	135	210	143	141	232	117	158	228	108	129	215	138	145	229	108	155	228	109	125
203	144	136	219	127	148	220	110	134	207	140	139	225	119	152	221	112	129	211	136	141	222	112	150	221	113	125
201	140	134	213	127	143	214	114	132	204	137	136	217	122	146	214	116	129	207	134	138	215	116	144	214	117	126
199	136	132	207	128	138	207	119	131	201	134	133	209	124	140	207	120	129	202	132	135	208	120	139	208	121	127
196	132	130	200	128	133	201	123	129	197	131	131	202	126	134	201	124	128	198	130	131	201	124	133	201	124	127
194	128	128	194	128	128	194	128	128	194	128	128	194	128	128	194	128	128	194	128	128	194	128	128	194	128	128
192	125	126	189	128	124	189	134	124	191	126	126	188	129	123	188	133	126	191	127	125	187	131	122	188	133	128
189	123	124	184	128	120	183	140	121	188	124	123	181	131	118	183	138	125	187	125	122	180	135	117	182	138	128
202	156	141	230	127	162	232	96	138	209	148	147	239	113	170	233	99	130	215	142	151	234	99	166	233	102	124
200	152	139	223	127	157	225	101	137	206	146	144	232	115	164	226	104	130	211	140	148	228	103	160	226	106	124
197	148	137	217	127	152	219	105	135	202	143	141	224	117	158	219	108	129	207	138	145	221	108	155	220	109	125
195	144	136	211	127	148	212	110	134	199	140	139	216	119	152	213	112	129	202	136	141	214	112	150	213	113	125
193	140	134	205	127	143	206	114	132	196	137	136	209	122	146	206	116	129	198	134	138	207	116	144	206	117	126
190	136	132	198	128	138	199	119	131	192	134	133	201	124	140	199	120	129	194	132	135	200	120	139	199	121	127
188	132	130	192	128	133	192	123	129	189	131	131	194	126	134	193	124	128	190	130	131	193	124	133	193	124	127
186	128	128	186	128	128	186	128	128	186	128	128	186	128	128	186	128	128	186	128	128	186	128	128	186	128	128
183	125	126	181	128	124	180	134	124	183	126	126	179	129	123	180	133	126	182	127	125	179	131	122	180	133	128
196	160	143	228	126	167	230	92	140	204	151	149	239	111	176	231	95	130	211	144	155	233	95	171	232	98	123
194	156	141	221	127	162	224	96	138	201	148	147	231	113	170	224	99	130	207	142	151	226	99	166	225	102	124
191	152	139	215	127	157	217	101	137	197	146	144	224	115	164	218	104	130	203	140	148	219	103	160	218	106	124
189	148	137	209	127	152	211	105	135	194	143	141	216	117	158	211	108	129	198	138	145	212	108	155	211	109	125
187	144	136	203	127	148	204	110	134	191	140	139	208	119	152	204	112	129	194	136	141	205	112	150	205	113	125
184	140	134	196	127	143	197	114	132	187	137	136	201	122	146	198	116	129	190	134	138	198	116	144	198	117	126
182	136	132	190	128	138	191	119	131	184	134	133	193	124	140	191	120	129	186	132	135	192	120	139	191	121	127
180	132	130	184	128	133	184	123	129	181	131	131	185	126	134	184	124	128	182	130	131	185	124	133	184	124	127
178	128	128	178	128	128	178	128	128	178	128	128	178	128	128	178	128	128	178	128	128	178	128	128	178	128	128
%XYZa_8bit,CIE			O:148	129	113	Y:193	218	122	L:142	192	121	C:164	200	245	V:120	111	237	M:170	137	237	N:98	103	112	W:215	226	246

%LAB*a_8bit,CIE O:195 161 142 Y:240 114 176 L:228 82 167 C:232 100 119 V:183 149 79 M:200 176 93 N:178 128 128 W:243 128 128

243	128	128	243	128	128	243	128	128	178	128	128	178	128	128	178	128	128												
239	127	125	237	133	123	237	132	129	186	128	128	182	128	128	243	128	128												
235	127	121	231	138	118	231	137	130	194	128	128	186	128	128	196	160	143												
231	126	118	225	143	113	225	141	131	202	128	128	191	128	128	225	107	113												
227	125	114	219	147	108	219	146	132	211	128	128	195	128	128	228	126	167												
222	124	111	213	152	103	213	150	132	219	128	128	200	128	128	203	129	95												
218	124	107	206	157	98	207	155	133	227	128	128	204	128	128	230	92	140												
214	123	104	200	162	93	201	159	134	235	128	128	208	128	128	199	174	100												
210	122	101	194	167	88	195	163	135	243	128	128	213	128	128															
240	129	132	242	123	132	242	125	127	178	128	128	217	128	128															
235	128	128	235	128	128	235	128	128	186	128	128	221	128	128															
231	127	125	229	133	123	229	132	129	194	128	128	226	128	128															
227	127	121	223	138	118	223	137	130	202	128	128	230	128	128															
223	126	118	217	143	113	217	141	131	211	128	128	235	128	128															
218	125	114	211	147	108	211	146	132	219	128	128	239	128	128															
214	124	111	204	152	103	205	150	132	227	128	128	243	128	128															
210	124	107	198	157	98	199	155	133	235	128	128	178	128	128															
206	123	104	192	162	93	193	159	134	243	128	128	182	128	128															
237	130	136	240	117	136	240	122	125	178	128	128	186	128	128															
232	129	132	233	123	132	234	125	127	186	128	128	191	128	128															
227	128	128	227	128	128	227	128	128	194	128	128	195	128	128															
223	127	125	221	133	123	221	132	129	202	128	128	200	128	128															
219	127	121	215	138	118	215	137	130	211	128	128	204	128	128															
214	126	118	208	143	113	209	141	131	219	128	128	208	128	128															
210	125	114	202	147	108	203	146	132	227	128	128	213	128	128															
206	124	111	196	152	103	197	150	132	235	128	128	217	128	128															
202	124	107	190	157	98	191	155	133	243	128	128	221	128	128															
234	131	140	238	112	139	238	118	124	178	128	128	226	128	128															
229	130	136	232	117	136	232	122	125	186	128	128	230	128	128															
224	129	132	225	123	132	225	125	127	194	128	128	235	128	128															
219	128	128	219	128	128	219	128	128	202	128	128	239	128	128															
215	127	125	213	133	123	213	132	129	211	128	128	243	128	128															
210	127	121	206	138	118	207	137	130	219	128	128	178	128	128															
206	126	118	200	143	113	201	141	131	227	128	128	182	128	128															
202	125	114	194	147	108	195	146	132	235	128	128	186	128	128															
198	124	111	188	152	103	189	150	132	243	128	128	191	128	128															
231	132	144	236	106	143	237	115	122				195	128	128															
226	131	140	230	112	139	230	118	124				200	128	128															
221	130	136	223	117	136	224	122	125				204	128	128															
216	129	132	217	123	132	217	125	127				208	128	128															
211	128	128	211	128	128	211	128	128				213	128	128															
206	127	125	204	133	123	205	132	129				217	128	128															
202	127	121	198	138	118	199	137	130				221	128	128															
198	126	118	192	143	113	192	141	131				226	128	128															
194	125	114	186	147	108	186	146	132				230	128	128															
228	133	148	234	101	147	235	112	121				235	128	128															
223	132	144	228	106	143	228	115	122				239	128	128															
218	131	140	222	112	139	222	118	124				243	128	128															
212	130	136	215	117	136	215	122	125				178	128	128															
207	129	132	209	123	132	209	125	127				182	128	128															
202	128	128	202	128	128	202	128	128				186	128	128															
198	127	125	196	133	123	196	132	129				191	128	128															
194	127	121	190	138	118	190	137	130				195	128	128															
190	126	118	184	143	113	184	141	131				200	128	128															
225	134	152	233	95	151	233	109	120				204	128	128															
219	133	148	226	101	147	227	112	121				208	128	128															
214	132	144	220	106	143	220	115	122				213	128	128															
209	131	140	213	112	139	214	118	124				217	128	128															
204	130	136	207	117	136	207	122	125				221	128	128															
199	129	132	200	123	132	201	125	127				226	128	128															
194	128	128	194	128	128	194	128	128				230	128	128															
190	127	125	188	133	123	188	132	129				235	128	128															
186	127	121	182	138	118	182	137	130				239	128	128															
221	135	156	231	90	155	232	105	118				243	128	128															
216	134	152	224	95	151	225	109	120																					
211	133	148	218	101	147	218	112	121																					
206	132	144	211	106	143	212	115	122																					
201	131	140	205	112	139	205	118	124																					
196	130	136	199	117	136	199	122	125																					
191	129	132	192	123	132	192	125	127																					
186	128	128	186	128	128	186	128	128																					
182	127	125	180	133	123	180	132	129																					
218	136	160	229	85	159	230	102	117																					
213	135	156	222	90	155	223	105	118																					
208	134	152	216	95	151	217	109	120																					
203	133	148	210	101	147	210	112	121																					
198	132	144	203	106	143	204	115	122																					
193	131	140	197	112	139	197	118	124																					
188	130	136	190	117	136	191	122	125																					
183	129	132	184	123	132	184	125	127																					
178	128	128	178	128	128	178	128	128																					

%XYZa_8bit,CIE O:148 129 113 Y:193 218 122 L:142 192 121 C:164 200 245 V:120 111 237 M:170 137 237 N:98 103 112 W:215 226 246

%LAB*a_8bit,ICC			O:204	163	143	Y:251	113	178	L:239	80	169	C:243	99	118	V:193	150	77	M:209	178	92	N:187	128	128	W:255	128	128
255	128	128	255	128	128	255	128	128	255	128	128	255	128	128	255	128	128	255	128	128	255	128	128	255	128	128
254	124	127	247	131	122	249	134	123	252	126	126	248	132	122	249	134	126	251	127	125	248	132	123	249	133	127
252	121	126	239	133	115	244	141	119	250	123	124	240	135	116	243	139	124	247	125	122	241	137	117	243	138	127
251	117	124	232	136	109	238	147	114	247	121	121	233	139	110	237	145	122	244	124	119	235	141	112	237	143	126
249	113	123	224	139	103	232	153	110	244	118	119	226	142	104	231	150	119	240	122	116	228	146	106	231	148	126
248	110	122	216	142	96	227	159	105	242	116	117	218	146	98	225	156	117	236	121	113	221	150	101	224	153	125
246	106	121	208	144	90	221	166	101	239	113	115	211	149	93	219	161	115	232	120	110	214	154	95	218	158	125
245	102	119	200	147	84	215	172	96	236	111	113	204	153	87	213	167	113	229	118	107	207	159	90	212	163	124
243	99	118	193	150	77	209	178	92	233	108	110	197	156	81	207	172	111	225	117	104	201	163	84	206	168	123
249	132	130	255	126	134	253	122	133	250	131	131	254	125	134	253	123	130	251	130	132	254	124	134	253	124	129
246	128	128	246	128	128	246	128	128	246	128	128	246	128	128	246	128	128	246	128	128	246	128	128	246	128	128
245	124	127	239	131	122	241	134	123	244	126	126	239	132	122	240	134	126	243	127	125	240	132	123	240	133	127
243	121	126	231	133	115	235	141	119	241	123	124	232	135	116	235	139	124	239	125	122	233	137	117	234	138	127
242	117	124	223	136	109	229	147	114	238	121	121	225	139	110	229	145	122	235	124	119	226	141	112	228	143	126
241	113	123	215	139	103	224	153	110	236	118	119	217	142	104	223	150	119	231	122	116	219	146	106	222	148	126
239	110	122	207	142	96	218	159	105	233	116	117	210	146	98	217	156	117	228	121	113	212	150	101	216	153	125
238	106	121	200	144	90	212	166	101	230	113	115	203	149	93	211	161	115	224	120	110	206	154	95	210	158	125
236	102	119	192	147	84	207	172	96	228	111	113	195	153	87	205	167	113	220	118	107	199	159	90	204	163	124
242	137	132	254	124	141	251	116	138	245	134	134	253	122	140	251	118	133	247	131	135	253	120	139	252	119	130
240	132	130	246	126	134	244	122	133	241	131	131	246	125	134	245	123	130	243	130	132	245	124	134	245	124	129
238	128	128	238	128	128	238	128	128	238	128	128	238	128	128	238	128	128	238	128	128	238	128	128	238	128	128
236	124	127	230	131	122	232	134	123	235	126	126	231	132	122	232	134	126	234	127	125	231	132	123	232	133	127
235	121	126	222	133	115	226	141	119	232	123	124	223	135	116	226	139	124	230	125	122	224	137	117	226	138	127
233	117	124	214	136	109	221	147	114	230	121	121	216	139	110	220	145	122	227	124	119	217	141	112	220	143	126
232	113	123	207	139	103	215	153	110	227	118	119	209	142	104	214	150	119	223	122	116	211	146	106	213	148	126
231	110	122	199	142	96	209	159	105	224	116	117	201	146	98	208	156	117	219	121	113	204	150	101	207	153	125
229	106	121	191	144	90	204	166	101	222	113	115	194	149	93	202	161	115	215	120	110	197	154	95	201	158	125
236	141	134	254	122	147	249	110	143	240	137	137	253	120	146	250	113	135	243	133	139	252	117	145	250	115	131
234	137	132	246	124	141	242	116	138	236	134	134	245	122	140	243	118	133	239	131	135	244	120	139	243	119	130
232	132	130	237	126	134	236	122	133	233	131	131	237	125	134	236	123	130	234	130	132	237	124	134	236	124	129
229	128	128	229	128	128	229	128	128	229	128	128	229	128	128	229	128	128	229	128	128	229	128	128	229	128	128
228	124	127	222	131	122	224	134	123	227	126	126	222	132	122	223	134	126	226	127	125	223	132	123	223	133	127
226	121	126	214	133	115	218	141	119	224	123	124	215	135	116	217	139	124	222	125	122	216	137	117	217	138	127
225	117	124	206	136	109	212	147	114	221	121	121	207	139	110	211	145	122	218	124	119	209	141	112	211	143	126
223	113	123	198	139	103	207	153	110	219	118	119	200	142	104	206	150	119	214	122	116	202	146	106	205	148	126
222	110	122	190	142	96	201	159	105	216	116	117	193	146	98	200	156	117	211	121	113	195	150	101	199	153	125
230	145	135	253	120	153	247	104	148	235	140	139	252	117	152	248	108	138	239	135	143	250	113	151	248	110	131
227	141	134	245	122	147	240	110	143	231	137	137	244	120	146	241	113	135	235	133	139	243	117	145	242	115	131
225	137	132	237	124	141	234	116	138	228	134	134	236	122	140	234	118	133	230	131	135	236	120	139	235	119	130
223	132	130	229	126	134	227	122	133	224	131	131	229	125	134	228	123	130	225	130	132	228	124	134	228	124	129
221	128	128	221	128	128	221	128	128	221	128	128	221	128	128	221	128	128	221	128	128	221	128	128	221	128	128
219	124	127	213	131	122	215	134	123	218	126	126	213	132	122	215	134	126	217	127	125	214	132	123	215	133	127
218	121	126	205	133	115	209	141	119	215	123	124	206	135	116	209	139	124	213	125	122	207	137	117	209	138	127
216	117	124	197	136	109	204	147	114	213	121	121	199	139	110	203	145	122	210	124	119	200	141	112	202	143	126
215	113	123	190	139	103	198	153	110	210	118	119	192	142	104	197	150	119	206	122	116	194	146	106	196	148	126
223	150	137	253	119	160	245	98	153	230	143	142	251	114	158	246	103	140	235	137	146	249	109	157	247	106	132
221	145	135	245	120	153	239	104	148	226	140	139	243	117	152	239	108	138	231	135	143	242	113	151	240	110	131
219	141	134	236	122	147	232	110	143	223	137	137	235	120	146	233	113	135	226	133	139	234	117	145	233	115	131
217	137	132	228	124	141	225	116	138	219	134	134	228	122	140	226	118	133	222	131	135	227	120	139	226	119	130
214	132	130	220	126	134	219	122	133	216	131	131	220	125	134	219	123	130	217	130	132	220	124	134	219	124	129
212	128	128	212	128	128	212	128	128	212	128	128	212	128	128	212	128	128	212	128	128	212	128	128	212	128	128
211	124	127	204	131	122	207	134	123	210	126	126	205	132	122	206	134	126	208	127	125	205	132	123	206	133	127
209	121	126	197	133	115	201	141	119	207	123	124	198	135	116	200	139	124	205	125	122	199	137	117	200	138	127
208	117	124	189	136	109	195	147	114	204	121	121	190	139	110	194	145	122	201	124	119	192	141	112	194	143	126
217	154	139	252	117	166	243	92	158	225	146	145	250	111	164	244	98	142	232	138	150	248	105	162	245	101	133
215	150	137	244	119	160	237	98	153	221	143	142	242	114	158	238	103	140	227	137	146	241	109	157	238	106	132
212	145	135	236	120	153	230	104	148	218	140	139	235	117	152	231	108	138	222	135	143	233	113	151	231	110	131
210	141	134	228	122	147	223	110	143	214	137	137	227	120	146	224	113	135	218	133	139	226	117	145	224	115	131
208	137	132	220	124	141	217	116	138	211	134	134	219	122	140	217	118	133	213	131	135	218	120	139	217	119	130
206	132	130	212	126	134	210	122	133	207	131	131	211	125	134	210	123	130	208	130	132	211	124	134	211	124	129
204	128	128	204	128	128	204	128	128	204	128	128	204	128	128	204	128	128	204	128	128	204	128	128	204	128	128
202	124	127	196	131	122	198	134	123	201	126	126	196	132	122	198	134	126	200	127	125	197	132	123	198	133	127
201	121	126	188	133	115	192	141	119	198	123	124	189	135	116	192	139	124	196	125	122	190	137	117	191	138	127
211	158	141	252	115	172	241	86	163	220	149	148	249	108	170	243	93	145	228	140	154	247	102	168	244	97	134
208	154	139	244	117	166	235	92	158	216	146	145	242	111	164	236	98	142	223	138	150	240	105	162	237	101	133
206	150	137	236	119	160	228	98	153	213	143	142	234	114	158	229	103	140	218	137	146	232	109	157	230	106	132
204	145	135	227	120	153	221	104	148	209	140	139	226	117	152	222	108	138	214	135	143	225	113	151	223	110	131
202	141	134	219	122	147	215	110	143	206	137	137	218	120	146	215	113	135	209	133	139	217	117	145	216	115	131
200	137	132	211	124	141	208	116	138	202	134	134	211	122	140	209	118	133	204	131	135	210	120	139	209	119	130
197	132	130	203	126	134	202	122	133	199	131	131	203	125	134	202	123	130	200	130	132	202	124	134	202	124	129
195	128	128	195	128	128	195	128	128	195	128	128	195	128	128	195	128	128	195	128	128	195	128	128	195	128	128
194	124	127	187	131	122	189	134	123	192	126	126	188	132	122	189	134	126	191	127	125	188	132	123	189	133	127
204	163	143	251	113	178	239	80	169	215	151	151	249	106	176	241	88	147	224	142	158	246	98	174	242	92	135
202	158	141	243	115	172	233	86	163	211	149	148	241	108	170	234	93	145	219	140	154	238	102	168	235	97	134
200	154	139	235	117	166	226	92	158	208	146	145	233	111	164	227	98	142	214	138	150	231	105	162	228	101	133
198	150	137	227	119	160	219	98	153	204	143	142	225	114	158	221	103	140	210	137	146	224	109	157	221	106	132
195	145	135	219	120	153	213	104	148	201	140	139	218	117	152	214	108	138	205	135	143	216	113	151	214	110	131
193	141	134	211	122	147	206	110	143	197	137	137	210	120	146	207	113	135	200	133	139	209	117	145	207	115	131
191	137	132	203	124	141	200	116	138	194	134	134	202	122	140	200	118	133	196	131	135	201	120	139	200	119	130
189	132	130	195	126	134	193	122	133	190	131	131	194	125	134	193	123	130	191	130	132	194	124	134	193	124	129
187	128	128	187	128	128	187	128	128	187	128	128	187	128	128	187	128	128	187	128	128	187	128	128	187	128	128
%XYZa_8bit,ICC			O:166	145	127	Y:217	245	137	L:160	216	136	C:185	226	276	V:135	125	267	M:191	154	267	N:110	116	126	W:242	255	278

%LAB*a_8bit,ICC O:204 163 143 Y:251 113 178 L:239 80 169 C:243 99 118 V:193 150 77 M:209 178 92 N:187 128 128 W:255 128 128

255	128	128	255	128	128	255	128	128	187	128	128	187	128	128	187	128	128									
250	128	124	249	133	123	249	133	129	195	128	128	191	128	128	255	128	128									
245	128	120	242	139	118	243	137	129	204	128	128	196	128	128	204	163	143									
240	128	116	236	144	113	236	142	130	212	128	128	200	128	128	243	99	118									
235	128	111	230	149	108	230	147	131	221	128	128	205	128	128	251	113	178									
230	128	107	224	154	103	224	151	131	229	128	128	209	128	128	193	150	77									
225	128	103	217	160	98	218	156	132	238	128	128	214	128	128	239	80	169									
219	128	99	211	165	93	211	161	133	246	128	128	218	128	128	209	178	92									
214	128	95	205	170	88	205	165	134	255	128	128	223	128	128												
252	128	133	253	123	133	253	124	128	187	128	128	228	128	128												
246	128	128	246	128	128	246	128	128	195	128	128	232	128	128												
241	128	124	240	133	123	240	133	129	204	128	128	237	128	128												
236	128	120	234	139	118	234	137	129	212	128	128	241	128	128												
231	128	116	228	144	113	228	142	130	221	128	128	246	128	128												
226	128	111	221	149	108	222	147	131	229	128	128	250	128	128												
221	128	107	215	154	103	215	151	131	238	128	128	255	128	128												
216	128	103	209	160	98	209	156	132	246	128	128	187	128	128												
211	128	99	202	165	93	203	161	133	255	128	128	191	128	128												
250	129	137	252	118	139	252	120	127	187	128	128	196	128	128												
244	128	133	245	123	133	245	124	128	195	128	128	200	128	128												
238	128	128	238	128	128	238	128	128	204	128	128	205	128	128												
233	128	124	232	133	123	232	133	129	212	128	128	209	128	128												
228	128	120	225	139	118	225	137	129	221	128	128	214	128	128												
223	128	116	219	144	113	219	142	130	229	128	128	218	128	128												
218	128	111	213	149	108	213	147	131	238	128	128	223	128	128												
212	128	107	206	154	103	207	151	131	246	128	128	228	128	128												
207	128	103	200	160	98	200	156	132	255	128	128	232	128	128												
247	129	142	250	114	144	250	116	127	187	128	128	237	128	128												
241	129	137	243	118	139	243	120	127	195	128	128	241	128	128												
235	128	133	236	123	133	236	124	128	204	128	128	246	128	128												
229	128	128	229	128	128	229	128	128	212	128	128	250	128	128												
224	128	124	223	133	123	223	133	129	221	128	128	255	128	128												
219	128	120	217	139	118	217	137	129	229	128	128	187	128	128												
214	128	116	210	144	113	211	142	130	238	128	128	191	128	128												
209	128	111	204	149	108	204	147	131	246	128	128	196	128	128												
204	128	107	198	154	103	198	151	131	255	128	128	200	128	128												
245	129	147	249	109	150	249	112	127				205	128	128												
239	129	142	242	114	144	242	116	127				209	128	128												
233	129	137	235	118	139	235	120	127				214	128	128												
227	128	133	228	123	133	228	124	128				218	128	128												
221	128	128	221	128	128	221	128	128				223	128	128												
216	128	124	214	133	123	215	133	129				228	128	128												
211	128	120	208	139	118	208	137	129				232	128	128												
206	128	116	202	144	113	202	142	130				237	128	128												
200	128	111	196	149	108	196	147	131				241	128	128												
242	130	151	247	104	155	247	108	127				246	128	128												
236	129	147	240	109	150	240	112	127				250	128	128												
230	129	142	233	114	144	233	116	127				255	128	128												
224	129	137	226	118	139	226	120	127				187	128	128												
218	128	133	219	123	133	219	124	128				191	128	128												
212	128	128	212	128	128	212	128	128				196	128	128												
207	128	124	206	133	123	206	133	129				200	128	128												
202	128	120	200	139	118	200	137	129				205	128	128												
197	128	116	193	144	113	194	142	130				209	128	128												
239	130	156	246	99	161	246	104	126				214	128	128												
234	130	151	239	104	155	239	108	127				218	128	128												
228	129	147	232	109	150	232	112	127				223	128	128												
222	129	142	225	114	144	225	116	127				228	128	128												
216	129	137	218	118	139	218	120	127				232	128	128												
210	128	133	211	123	133	211	124	128				237	128	128												
204	128	128	204	128	128	204	128	128				241	128	128												
199	128	124	197	133	123	197	133	129				246	128	128												
193	128	120	191	139	118	191	137	129				250	128	128												
237	130	161	244	94	166	244	100	126				255	128	128												
231	130	156	237	99	161	237	104	126																		
225	130	151	230	104	155	230	108	127																		
219	129	147	223	109	150	223	112	127																		
213	129	142	216	114	144	216	116	127																		
207	129	137	209	118	139	209	120	127																		
201	128	133	202	123	133	202	124	128																		
195	128	128	195	128	128	195	128	128																		
190	128	124	189	133	123	189	133	129																		
234	131	166	243	89	171	243	96	126																		
228	130	161	236	94	166	236	100	126																		
222	130	156	229	99	161	229	104	126																		
216	130	151	222	104	155	222	108	127																		
210	129	147	215	109	150	215	112	127																		
204	129	142	208	114	144	208	116	127																		
198	129	137	201	118	139	201	120	127																		
193	128	133	194	123	133	194	124	128																		
187	128	128	187	128	128	187	128	128																		

%XYZa_8bit,ICC O:166 145 127 Y:217 245 137 L:160 216 136 C:185 226 276 V:135 125 267 M:191 154 267 N:110 116 126 W:242 255 278

% olv'*_8bit, 9x9x9 grid

255	255	255	255	255	255	255	255	255	255	255	255	255	255	255	255	255	255	255	255	255	255	255	255	255	255	255
241	253	255	241	247	255	255	241	254	241	252	255	241	243	255	255	241	250	241	250	255	244	241	255	255	241	247
227	251	255	227	238	255	255	227	252	227	248	255	227	232	255	255	227	244	227	246	255	234	227	255	255	227	239
207	249	255	208	230	255	255	208	250	207	245	255	208	219	255	255	208	239	207	241	255	222	207	255	255	208	230
184	247	255	186	221	255	255	184	249	185	241	255	186	200	255	255	184	233	185	236	255	205	182	255	255	184	222
158	245	255	161	207	255	255	155	247	159	238	255	160	179	255	255	155	228	160	231	255	187	152	255	255	155	203
126	242	255	130	194	255	255	119	245	128	234	255	128	155	255	255	120	222	129	226	255	165	117	255	255	120	184
85	240	255	92	178	255	255	77	244	88	231	255	85	125	253	255	77	210	91	220	255	139	74	255	255	77	162
23	238	255	39	161	255	255	3	242	35	227	255	28	96	255	255	7	199	38	212	255	109	4	255	255	1	140
255	242	243	255	251	243	241	255	250	255	244	243	254	255	243	241	255	252	255	246	243	247	255	243	241	255	254
239	241	243	239	241	243	239	241	243	239	241	243	239	241	243	239	241	243	239	241	243	239	241	243	239	241	243
226	239	243	226	233	243	241	227	241	226	238	243	226	229	243	241	227	237	226	236	243	229	227	243	241	227	235
206	237	243	207	224	243	242	208	240	206	234	243	206	215	243	242	208	232	206	231	243	216	207	243	243	208	227
183	235	243	184	212	243	242	184	238	184	231	243	184	196	243	243	184	227	184	227	243	199	183	243	243	184	213
158	233	243	159	198	243	243	155	236	159	227	243	158	174	243	243	155	219	160	221	243	180	153	243	244	155	194
127	231	243	129	183	243	242	120	235	128	224	243	127	149	243	243	120	207	129	213	243	159	117	243	243	120	173
64	228	243	91	166	243	241	78	233	90	218	243	86	119	242	243	78	195	91	205	243	133	75	243	243	78	150
34	226	243	39	148	243	240	11	232	38	213	243	32	88	243	241	11	181	40	198	243	101	7	243	243	2	128
255	228	230	255	248	231	226	255	245	255	233	231	254	255	231	227	255	250	255	237	231	239	255	231	227	255	253
241	228	231	240	237	231	225	242	238	241	230	231	239	241	231	225	241	240	241	232	231	232	241	231	225	241	242
224	227	231	224	227	231	224	227	231	224	227	231	224	227	231	224	227	231	224	227	231	224	227	231	224	227	231
205	225	231	205	216	231	226	208	229	205	224	231	205	211	231	226	208	225	205	222	231	209	207	231	226	208	222
183	223	231	183	203	231	227	185	228	183	219	231	183	193	231	227	184	216	183	214	231	193	183	231	227	184	204
158	220	231	158	189	231	227	156	226	158	213	231	157	169	231	228	156	204	158	206	231	173	153	231	228	155	184
128	216	231	128	172	231	227	122	224	128	207	231	127	143	231	228	121	191	128	198	231	152	118	231	228	120	161
90	213	231	91	154	231	226	80	223	91	202	231	87	114	231	227	79	177	92	191	231	126	76	231	227	78	137
38	209	231	39	134	230	225	17	220	40	196	231	33	80	231	226	15	162	42	181	231	94	10	231	227	8	113
255	210	212	255	244	213	206	255	240	255	221	212	253	255	214	207	255	247	255	229	213	231	255	214	207	255	252
243	209	213	241	234	213	205	242	233	242	217	213	238	241	214	205	242	237	242	223	213	224	242	214	205	242	241
226	208	213	226	223	213	204	227	225	226	212	213	224	227	214	204	227	228	226	216	213	214	228	214	204	227	230
203	207	213	203	207	213	203	207	213	203	207	213	203	207	213	203	207	213	203	207	213	203	207	213	203	207	213
181	204	213	181	194	213	205	184	209	181	202	213	181	188	213	205	184	201	181	199	213	186	183	213	205	184	195
157	201	213	156	177	213	205	155	206	157	196	213	156	164	213	206	155	188	157	192	213	167	153	213	206	155	173
127	197	213	127	160	213	205	121	202	127	190	213	125	137	213	206	120	173	127	182	213	144	118	214	207	120	149
91	194	213	90	140	213	205	80	199	91	183	213	87	107	213	206	79	158	91	172	213	118	76	214	207	78	124
41	190	213	39	119	213	203	21	196	42	176	213	34	72	214	205	16	142	42	162	213	84	11	214	205	15	98
255	187	183	255	240	184	183	255	234	255	204	183	252	255	185	183	255	244	255	218	184	223	255	186	183	255	251
243	186	183	242	230	185	183	242	227	243	199	184	238	241	185	183	242	234	243	209	184	213	242	186	183	242	240
228	186	184	227	218	185	183	228	217	227	195	184	224	227	185	183	228	225	227	201	184	203	228	185	183	228	229
205	184	184	205	201	185	181	208	201	205	189	184	203	207	185	181	207	206	205	193	184	192	208	185	181	207	210
179	183	184	179	183	184	179	183	184	179	183	184	179	183	184	179	183	184	179	183	184	179	183	184	179	183	184
154	178	184	154	165	184	180	154	179	154	175	184	154	159	184	181	154	169	154	173	184	160	153	184	181	154	161
125	174	183	124	146	184	181	120	175	125	168	183	123	131	184	181	119	153	125	163	184	136	117	184	182	119	137
89	170	183	87	126	184	180	79	171	90	161	184	85	100	184	182	78	137	89	152	184	109	76	185	182	78	111
41	165	183	38	103	184	179	21	167	41	153	183	34	63	185	180	17	121	40	140	183	74	11	184	181	14	83
255	159	149	255	237	150	157	255	229	255	184	149	250	255	151	157	255	241	255	203	149	211	255	151	157	255	250
244	158	149	243	226	150	157	242	221	244	179	149	237	241	151	157	242	231	244	195	149	201	242	151	157	242	239
228	157	149	228	212	150	158	228	205	228	173	149	223	227	151	158	228	221	228	186	150	191	228	151	158	228	227
207	156	149	196	198	156	156	208	189	201	169	153	194	209	155	156	208	200	197	179	155	173	209	153	156	208	208
181	154	149	173	177	153	154	183	169	180	160	149	170	185	153	154	183	175	176	166	151	162	184	151	154	183	181
151	152	149	151	152	149	151	152	149	151	152	149	151	152	149	151	152	149	151	152	149	151	152	149	151	152	149
122	147	148	121	132	149	152	118	144	122	144	149	121	124	149	153	118	132	122	140	149	128	117	149	153	118	124
86	142	148	84	110	149	152	78	140	86	136	149	83	91	149	153	77	115	86	129	149	100	75	150	154	76	97
38	137	149	35	86	149	151	18	135	38	127	149	30	53	150	153	14	98	37	116	149	64	10	151	154	11	67
255	125	111	255	233	113	125	255	223	255	159	111	249	255	113	124	255	238	255	188	111	198	255	113	123	255	249
243	125	111	249	219	107	126	242	209	244	155	111	243	239	106	126	242	228	244	178	111	188	242	113	125	242	237
228	124	111	236	202	105	128	228	193	228	148	111	243	220	95	128	228	214	228	168	112	200	225	102	127	228	226
207	122	111	170	198	131	127	208	174	207	141	111	176	212	125	127	208	193	208	157	111	162	208	114	127	208	205
182	120	111	169	171	118	125	183	154	183	133	111	164	186	119	126	183	167	183	144	111	152	183	111	125	183	177
153	118	110	153	143	111	122	152	133	153	125	110	151	152	111	122	152	140	153	131	111	136	152	111	122	152	145
114	117	111	114	117	111	114	117	111	114	117	111	114	117	111	114	117	111	114	117	111	114	117	111	114	117	111
78	111	111	81	93	111	119	76	105	79	107	111	80	82	111	119	75	92	79	103	111	88	75	111	120	75	82
34	105	110	29	66	111	118	14	100	33	98	110	23	42	111	119	11	72	33	89	111	50	7	112	120	9	51
255	85	68	255	229	69	84	255	213	255	135	68	247	255	69	82	255	235	255	170	68	185	255	64	80	255	248
242	84	68	245	215	67	87	242	197	243	128	68	236	241	68	86	242	225	244	160	68	174	242	69	84	241	236
227	83	67	229	199	68	90	228	179	228	120	68	225	226	66	90	228	207	229	147	68	163	227	69	88	227	225
207	82	67	208	180	69	91	208	159	208	111	68	201	206	68	90	208	185	208	135	68	151	207	68	90	208	203
183	80	67	184	159	68	90	183	138	183	103	67	177	182	69	90	183	159	184	121	68	136	182	68	89	183	174
155	78	67	155	133	68	85	153	116	155	94	67	150	151	68	87	153	131	155	106	67	120	152	68	87	153	142
120	76	67	120	105	67	75	118	94	120	83	67	117	115	67	76	118	102	121	90	67	99	116	68	77	118	108
76	73	67	76	73	67	76	73	67	76	73	67	76	73	67	76	73	67	76	73	67	76	73	67	76	73	67
21	67	67	16	43	67	76	8	61	21	62	67	14	28	68	77	6	46	19	57	67	35	4	68	77	5	35
255	34	2	255	225	3	21	255	201	255	105	3	246	255	10	13	255	232	255	150	3	170	255	1	2	255	247
241	33	1	243	210	3	33	242	183	243	96	2	233	241	3	29	242	222	243	138	2	159	242	2	20	241	235
226	32	0	228	193	3	39	228	164	228	87	1	219	227	3	37	228	200	228	125	2	148	227	2	34	227	224
206	28	0	209	172	2	42	208	143	207	77	0	198	206	3	41	208	177	208	110	1	135	207	2	39	208	200
182	24	0	185	149	2	43	183	121	184	68	0	176	181	3	42	183	150	184	96	1	119	182	2	40	183	171
155	19	0	157	123	2	40	153	98	156	56	0	149	151	3	40	153	121	157	79	1	102	152	2	39	153	138
121	14	0	123	94	1	36	117	73	122	44	0	117	115	2	35	117	90	122	61	1	63	120	7	35	117	103
78	7	0	79	60	1	48	70	42	78	32	0	56	78	7	43	71	53	79	40	0	43	75	2	29	74	62
0	0	0	0	0	0	0	0	0	0	0	0	0	0	0	0	0	0	0	0	0	0	0	0	0	0	0

% olv'*_8bit, 9x9x9 grid

255	255	255	255	255	255	255	255	255	0	0	0	0	0	0	0	0	0			
241	249	255	251	241	255	255	241	245	76	73	67	57	48	43	255	255	255			
227	242	255	247	227	255	255	227	234	114	117	111	79	76	70	255	34	2			
208	236	255	243	207	255	255	208	224	151	152	149	100	101	95	23	238	255			
186	230	255	238	183	255	255	184	201	179	183	184	120	122	116	255	225	3			
161	223	255	233	154	255	255	154	174	203	207	213	140	141	136	39	161	255			
130	213	255	227	119	255	255	119	145	224	227	231	157	159	156	21	255	201			
92	203	255	220	76	255	255	76	113	239	241	243	171	175	175	255	3	242			
40	193	255	210	5	255	255	3	77	255	255	255	186	190	193						
255	248	243	240	255	245	241	255	255	0	0	0	198	203	207						
239	241	243	239	241	243	239	241	243	76	73	67	210	215	222						
226	235	243	236	227	243	241	227	232	114	117	111	223	225	229						
206	228	243	231	208	243	243	208	221	151	152	149	230	233	236						
184	221	243	227	184	243	243	184	197	179	183	184	238	240	242						
160	211	243	221	155	243	244	155	170	203	207	213	246	247	249						
129	201	243	213	120	243	243	119	139	224	227	231	255	255	255						
92	191	243	204	78	243	242	77	107	239	241	243	0	0	0						
41	178	243	195	11	243	241	6	70	255	255	255	57	48	43						
255	242	231	226	255	235	227	254	255	0	0	0	79	76	70						
241	234	231	225	242	233	226	241	243	76	73	67	100	101	95						
224	227	231	224	227	231	224	227	231	114	117	111	120	122	116						
205	219	231	219	208	231	226	208	217	151	152	149	140	141	136						
183	209	231	213	184	231	227	184	193	179	183	184	157	159	156						
158	199	231	206	155	231	228	155	165	203	207	213	171	175	175						
129	188	231	198	120	231	228	120	134	224	227	231	186	190	193						
92	175	231	189	79	231	227	77	100	239	241	243	198	203	207						
41	162	231	179	16	231	226	8	62	255	255	255	210	215	222						
255	235	213	206	255	223	207	254	255	0	0	0	223	225	229						
242	228	213	205	242	223	206	240	243	76	73	67	230	233	236						
226	219	213	205	228	218	204	227	231	114	117	111	238	240	242						
203	207	213	203	207	213	203	207	213	151	152	149	246	247	249						
181	197	213	197	184	213	205	183	189	179	183	184	255	255	255						
156	185	213	190	155	213	207	154	160	203	207	213	0	0	0						
127	172	213	181	120	214	207	119	128	224	227	231	57	48	43						
91	159	213	172	79	214	207	77	94	239	241	243	79	76	70						
41	144	213	162	18	214	205	9	55	255	255	255	100	101	95						
255	229	184	183	255	206	184	253	255				120	122	116						
243	220	184	182	242	201	183	240	243				140	141	136						
227	209	185	182	228	195	183	226	231				157	159	156						
205	197	184	181	208	190	181	206	213				171	175	175						
179	183	184	179	183	184	179	183	184				186	190	193						
154	169	184	171	154	184	181	153	154				198	203	207						
125	156	184	163	119	184	182	119	122				210	215	222						
88	140	184	153	78	185	182	77	87				223	225	229						
39	124	183	141	18	186	181	10	48				230	233	236						
255	222	149	156	255	181	157	253	255				238	240	242						
243	210	150	157	242	175	157	239	243				246	247	249						
228	198	150	157	228	168	158	226	231				255	255	255						
195	189	156	156	208	162	156	205	213				0	0	0						
174	171	152	154	183	155	154	182	184				57	48	43						
151	152	149	151	152	149	151	152	149				79	76	70						
121	137	149	141	118	149	153	117	116				100	101	95						
85	120	149	131	77	150	154	76	80				120	122	116						
36	103	149	119	16	151	154	9	40				140	141	136						
255	212	113	123	255	152	123	252	255				157	159	156						
246	198	110	223	223	96	125	238	243				171	175	175						
183	201	138	127	228	138	127	225	231				186	190	193						
171	183	131	127	208	132	127	204	212				198	203	207						
183	154	111	125	183	125	125	180	183				210	215	222						
153	136	111	122	153	117	122	151	148				223	225	229						
114	117	111	114	117	111	114	117	111				230	233	236						
80	99	111	106	75	111	120	75	73				238	240	242						
31	79	111	93	12	112	121	7	33				246	247	249						
255	200	68	81	255	120	80	251	255				255	255	255						
244	187	68	85	242	113	84	237	243												
229	172	68	89	228	106	88	224	231												
208	157	68	91	208	99	89	203	212												
184	138	68	90	183	91	89	179	183												
155	118	68	84	153	84	86	150	148												
121	97	67	79	117	76	78	116	111												
76	73	67	76	73	67	76	73	67												
18	51	67	59	6	68	78	4	17												
255	189	3	9	250	81	5	250	255												
244	174	2	27	237	74	32	237	243												
229	159	2	38	227	69	34	224	231												
209	140	2	41	207	61	39	203	212												
185	121	1	42	183	53	40	178	183												
157	100	1	40	153	44	39	149	148												
123	76	1	35	117	36	34	114	110												
79	49	1	42	71	14	22	72	67												
0	0	0	0	0	0	0	0	0												

% cmyn'*_8bit, 9x9x9 grid

0	0	0	0	0	0	0	0	0	0	0	0	0	0	0	0	0	0	0	0	0	0	0	0	0	0	0	0	0	0	0	0	0	0	0	0
14	2	0	0	14	8	0	0	0	14	1	0	14	3	0	0	14	12	0	0	0	14	5	0	14	5	0	0	11	14	0	0	0	14	8	0
28	4	0	0	28	17	0	0	0	28	3	0	28	7	0	0	28	23	0	0	0	28	11	0	28	9	0	0	21	28	0	0	0	28	16	0
48	6	0	0	47	25	0	0	0	47	5	0	48	10	0	0	47	36	0	0	0	47	16	0	48	14	0	0	33	48	0	0	0	47	25	0
71	8	0	0	69	34	0	0	0	71	6	0	70	14	0	0	69	55	0	0	0	71	22	0	70	19	0	0	50	73	0	0	0	71	33	0
97	10	0	0	94	48	0	0	0	100	8	0	96	17	0	0	95	76	0	0	0	100	27	0	95	24	0	0	68	103	0	0	0	100	52	0
129	13	0	0	125	61	0	0	0	136	10	0	127	21	0	0	127	100	0	0	0	135	33	0	126	29	0	0	90	138	0	0	0	135	71	0
170	15	0	0	163	77	0	0	0	178	11	0	167	24	0	0	170	130	2	0	0	178	45	0	164	35	0	0	116	181	0	0	0	178	93	0
232	17	0	0	216	94	0	0	0	252	13	0	220	28	0	0	227	159	0	0	0	248	56	0	217	43	0	0	146	251	0	0	0	254	115	0
0	13	12	0	0	4	12	0	14	0	5	0	0	11	12	0	1	0	12	0	14	0	3	0	0	9	12	0	8	0	12	0	14	0	1	0
16	14	12	0	16	14	12	0	16	14	12	0	16	14	12	0	16	14	12	0	16	14	12	0	16	14	12	0	16	14	12	0	16	14	12	0
29	16	12	0	29	22	12	0	14	28	14	0	29	17	12	0	29	26	12	0	14	28	18	0	29	19	12	0	26	28	12	0	14	28	20	0
49	18	12	0	48	31	12	0	13	47	15	0	49	21	12	0	49	40	12	0	13	47	23	0	49	24	12	0	39	48	12	0	12	47	28	0
72	20	12	0	71	43	12	0	13	71	17	0	71	24	12	0	71	59	12	0	12	71	28	0	71	28	12	0	56	72	12	0	12	71	42	0
97	22	12	0	96	57	12	0	12	100	19	0	96	28	12	0	97	81	12	0	12	100	36	0	95	34	12	0	75	102	12	0	11	100	61	0
128	24	12	0	126	72	12	0	13	135	20	0	127	31	12	0	128	106	12	0	12	135	48	0	126	42	12	0	96	138	12	0	12	135	82	0
191	27	12	0	164	89	12	0	14	177	22	0	165	37	12	0	169	136	13	0	12	177	60	0	164	50	12	0	122	180	12	0	12	177	105	0
221	29	12	0	216	107	12	0	15	244	23	0	217	42	12	0	223	167	12	0	14	244	74	0	215	57	12	0	154	248	12	0	12	253	127	0
0	27	25	0	0	7	24	0	29	0	10	0	0	22	24	0	1	0	24	0	28	0	5	0	0	18	24	0	16	0	24	0	28	0	2	0
14	27	24	0	15	18	24	0	30	13	17	0	14	25	24	0	16	14	24	0	30	14	15	0	14	23	24	0	23	14	24	0	30	14	13	0
31	28	24	0	31	28	24	0	31	28	24	0	31	28	24	0	31	28	24	0	31	28	24	0	31	28	24	0	31	28	24	0	31	28	24	0
50	30	24	0	50	39	24	0	29	47	26	0	50	31	24	0	50	44	24	0	29	47	30	0	50	33	24	0	46	48	24	0	29	47	33	0
72	32	24	0	72	52	24	0	28	70	27	0	72	36	24	0	72	62	24	0	28	71	39	0	72	41	24	0	62	72	24	0	28	71	51	0
97	35	24	0	97	66	24	0	28	99	29	0	97	42	24	0	98	86	24	0	27	99	51	0	97	49	24	0	82	102	24	0	27	100	71	0
127	39	24	0	127	83	24	0	28	133	31	0	127	48	24	0	128	112	24	0	27	134	64	0	127	57	24	0	103	137	24	0	27	135	94	0
165	42	24	0	164	101	24	0	29	175	32	0	164	53	24	0	168	141	24	0	28	176	78	0	163	64	24	0	129	179	24	0	28	177	118	0
217	46	24	0	216	121	25	0	30	238	35	0	215	59	24	0	222	175	24	0	29	240	93	0	213	74	24	0	161	245	24	0	28	247	142	0
0	45	43	0	0	11	42	0	49	0	15	0	0	34	43	0	2	0	41	0	48	0	8	0	0	26	42	0	24	0	41	0	48	0	3	0
12	46	42	0	14	21	42	0	50	13	22	0	13	38	42	0	17	14	41	0	50	13	18	0	13	32	42	0	31	13	41	0	50	13	14	0
29	47	42	0	29	32	42	0	51	28	30	0	29	43	42	0	31	28	41	0	51	28	27	0	29	39	42	0	41	27	41	0	51	28	25	0
52	48	42	0	52	48	42	0	52	48	42	0	52	48	42	0	52	48	42	0	52	48	42	0	52	48	42	0	52	48	42	0	52	48	42	0
74	51	42	0	74	61	42	0	50	71	46	0	74	53	42	0	74	67	42	0	50	71	54	0	74	56	42	0	69	72	42	0	50	71	60	0
98	54	42	0	99	78	42	0	50	100	49	0	98	59	42	0	99	91	42	0	49	100	67	0	98	63	42	0	88	102	42	0	49	100	82	0
128	58	42	0	128	95	42	0	50	134	53	0	128	65	42	0	130	118	42	0	49	135	82	0	128	73	42	0	111	137	41	0	48	135	106	0
164	61	42	0	165	115	42	0	50	175	56	0	164	72	42	0	168	148	42	0	49	176	97	0	164	83	42	0	137	179	41	0	48	177	131	0
214	65	42	0	216	136	42	0	52	234	59	0	213	79	42	0	221	183	41	0	50	239	113	0	213	93	42	0	171	244	41	0	50	240	157	0
0	68	72	0	0	15	71	0	72	0	21	0	0	51	72	0	3	0	70	0	72	0	11	0	0	37	71	0	32	0	69	0	72	0	4	0
12	69	72	0	13	25	70	0	72	13	28	0	12	56	71	0	17	14	70	0	72	13	21	0	12	46	71	0	42	13	69	0	72	13	15	0
27	69	71	0	28	37	70	0	72	27	38	0	28	60	71	0	31	28	70	0	72	27	30	0	28	54	71	0	52	27	70	0	72	27	26	0
50	71	71	0	50	54	70	0	74	47	54	0	50	66	71	0	52	48	70	0	74	48	49	0	50	62	71	0	63	47	70	0	74	48	45	0
76	72	71	0	76	72	71	0	76	72	71	0	76	72	71	0	76	72	71	0	76	72	71	0	76	72	71	0	76	72	71	0	76	72	71	0
101	77	71	0	101	90	71	0	75	101	76	0	101	80	71	0	101	96	71	0	74	101	86	0	101	82	71	0	95	102	71	0	74	101	94	0
130	81	72	0	131	109	71	0	74	135	80	0	130	87	72	0	132	124	71	0	74	136	102	0	130	92	71	0	119	138	71	0	73	136	118	0
166	85	72	0	168	129	71	0	75	176	84	0	165	94	71	0	170	155	71	0	73	177	118	0	166	103	71	0	146	179	70	0	73	177	144	0
214	90	72	0	217	152	71	0	76	234	88	0	214	102	72	0	221	192	70	0	75	238	134	0	215	115	72	0	181	244	71	0	74	241	172	0
0	96	106	0	0	18	105	0	98	0	26	0	0	71	106	0	5	0	104	0	98	0	14	0	0	52	106	0	44	0	104	0	98	0	5	0
11	97	106	0	12	29	105	0	98	13	34	0	11	76	106	0	18	14	104	0	98	13	24	0	11	60	106	0	54	13	104	0	98	13	16	0
27	98	106	0	27	43	105	0	97	27	50	0	27	82	106	0	32	28	104	0	97	27	34	0	27	69	105	0	64	27	104	0	97	27	28	0
48	99	106	0	59	57	99	0	99	47	66	0	54	86	102	0	61	46	100	0	99	47	55	0	58	76	100	0	82	46	102	0	99	47	47	0
74	101	106	0	82	78	102	0	101	72	86	0	75	95	106	0	85	70	102	0	101	72	80	0	79	89	104	0	93	71	104	0	101	72	74	0
104	103	106	0	104	103	106	0	104	103	106	0	104	103	106	0	104	103	106	0	104	103	106	0	104	103	106	0	104	103	106	0	104	103	106	0
133	108	107	0	134	123	106	0	103	137	111	0	133	111	106	0	134	131	106	0	102	137	123	0	133	115	106	0	127	138	106	0	102	137	131	0
169	113	107	0	171	145	106	0	103	177	115	0	169	119	106	0	172	164	106	0	102	178	140	0	169	126	106	0	155	180	105	0	101	179	158	0
217	118	106	0	220	169	106	0	104	237	120	0	217	128	106	0	225	202	105	0	102	241	157	0	218	139	106	0	191	245	104	0	101	244	188	0
0	130	144	0	0	22	142	0	130	0	32	0	0	96	144	0	6	0	142	0	131	0	17	0	0	67	144	0	57	0	142	0	132	0	6	0
12	130	144	0	6	36	148	0	129	13	46	0	11	100	144	0	12	16	149	0	129	13	27	0	11	77	144	0	67	13	142	0	130	13	18	0
27	131	144	0	19	53	150	0	127	27	62	0	27	107	144	0	12	35	160	0	127	27	41	0	27	87	143	0	55	30	153	0	128	27	29	0
48	133	144	0	85	57	124	0	128	47	81	0	48	114	144	0	79	43	130	0	128	47	62	0	47	98	144	0	93	47	141	0	128	47	50	0
73	135	144	0	86	84	137	0	130	72	101	0	72	122	144	0	91	69	136	0	129	72	88	0	72	111	144	0	103	72	144	0	130	72	78	0
102	137	145	0	102	112	144	0	133	103	122	0	102	130	145	0	104	103	144	0	133	103	115	0	102	124	144	0	119	103	144	0	133	103	110	0
141	138	144	0	141	138	144	0	141	138	144	0	141	138	144	0	141	138	144	0	141	138	144	0	141	138	144	0	141	138	144	0	141	138	144	0
177	144	144	0	174	162	144	0	136	179	150	0	176	148	144	0	175	173	144	0	136	180	163	0	176	152	144	0	167	180	144	0	135	180	173	0
221	150	145	0	226	189	144	0	137	241	155	0	222	157	145	0	232	213	144	0	136	244	183	0	222	166	144	0	205	248	143	0	135	246	204	0
0	170	187	0	0	26	186	0	171	0	42	0	0	120	187	0	8	0	186	0	173	0	20	0	0	85	187	0	70	0	191	0	175	0	7	0
13	171	187	0	10	40	188	0	168	13	58	0	12	127	187	0	19	14	187	0	169	13	30	0	11	95	187	0	81	13	186	0	171	14	19	0
28	172	188	0	26	56	187	0	165	27	76	0	27	135	187	0	30	29	189	0	165	27	48	0	26	108	187	0	92	28	186	0	167	28	30	0
48	173	188	0	47	75	186	0	164	47	96	0	47	144	187	0	54	49	187	0	165	47	70	0	47	120	187	0	104	48	187	0	165	47	52	0
72	175	188	0	71	96	187	0	165	72	117	0	72	152	188	0	78	73	186	0	165	72	96	0	71	134	187	0	119	73	187	0	166	72	81	0
100	177	188	0	100	122	187	0	170	102	139	0	100	161	188	0	105	104	187	0	168	102	124	0	100	149	188	0	135	103	187	0	168	102	113	0
135	179	188	0	135	150	188	0	180	137	161	0	135	172	188	0	138	140	188	0	179	137	153	0	134	165	188	0	156	139	187	0	178	137	147	0
179	182	188	0	179	182	188	0	179	182	188	0	179	182	188	0	179	182	188	0	179	182	188	0	179	182	188	0	179	182	188	0	179	182	188	0
234	188	188	0	239	212	188	0	179	247	194	0	234	193	188	0	241	227	187	0	178	249	209	0	236	198	188	0	220	251	187	0	178	250	220	0
0	221	253	0	0	30	252	0	234	0	54	0	0	150	252	0	9	0	245	0	242	0	23	0	0	105	252	0	85	0	254	0	253	0	8	0
14	222	254	0	12	45	252	0	222	13	72	0	12	159	253	0	22	14	252	0	226	13	33	0	12	117	253	0	96	13	253	0	235	14	20	0
29	223	255	0	27	62	252	0	216	27	91	0	27	168	254	0	36	28	252	0	218	27	55	0	27	130	253	0	107	28	253	0	221	28	31	0
49	227	255	0	46	83	253	0	213	47	112	0	48	178	255	0	57	49	252	0	214	47	78	0	47	145	254	0	120	48	253	0	216	47	55	0
73	231	255	0	70	106	253	0	212	72	134	0	71	187	255	0	79	74	252	0	213	72	105	0	71	159	254	0	136	73	253	0	215	72	84	0
100	236	255	0	98	132	253	0	215	102	157	0	99	199	255	0	106	104	252	0	215	102	134	0	98	176	254	0	153	103	253	0	216	102	117	0
134	241	255	0	132	161	254	0	219	138	182	0	133	211	255	0	138	140	253	0	220	138	165	0	133	194	254	0	192	135	248	0	220	138	152	0
177	248	255	0	176	195	254	0	207	185	213	0	177	223	255	0	199	177	248	0	212	184	202	0	176	215	255	0	212	180	253	0	226	181	193	0
255	255	255	0	255	255	255	0	255	255	255	0	255	255	255	0	255	255	255	0	255	255	255	0	255	255	255	0	255	255	255	0	255	255	255	0

```
% cmyn'*_8bit, 9x9x9 grid
0   0   0   0     0   0   0   0     0   0   0   0     255 255 255 0     255 255 255 0     255 255 255 0
14  6   0   0     4   14  0   0     0   14  10  0     179 182 188 0     198 207 212 0     0   0   0   0
28  13  0   0     8   28  0   0     0   28  21  0     141 138 144 0     176 179 185 0     0   221 253 0
47  19  0   0     12  48  0   0     0   47  31  0     104 103 106 0     155 154 160 0     232 17  0   0
69  25  0   0     17  72  0   0     0   71  54  0     76  72  71  0     135 133 139 0     0   30  252 0
94  32  0   0     22  101 0   0     0   101 81  0     52  48  42  0     115 114 119 0     216 94  0   0
125 42  0   0     28  136 0   0     0   136 110 0     31  28  24  0     98  96  99  0     234 0   54  0
163 52  0   0     35  179 0   0     0   179 142 0     16  14  12  0     84  80  80  0     0   252 13  0
215 62  0   0     45  250 0   0     0   252 178 0     0   0   0   0     69  65  62  0
0   7   12  0     15  0   10  0     14  0   0   0     255 255 255 0     57  52  48  0
16  14  12  0     16  14  12  0     16  14  12  0     179 182 188 0     45  40  33  0
29  20  12  0     19  28  12  0     14  28  23  0     141 138 144 0     32  30  26  0
49  27  12  0     24  47  12  0     12  47  34  0     104 103 106 0     25  22  19  0
71  34  12  0     28  71  12  0     12  71  58  0     76  72  71  0     17  15  13  0
95  44  12  0     34  100 12  0     11  100 85  0     52  48  42  0     9   8   6   0
126 54  12  0     42  135 12  0     12  136 116 0     31  28  24  0     0   0   0   0
163 64  12  0     51  177 12  0     13  178 148 0     16  14  12  0     255 255 255 0
214 77  12  0     60  244 12  0     14  249 185 0     0   0   0   0     198 207 212 0
0   13  24  0     29  0   20  0     28  1   0   0     255 255 255 0     176 179 185 0
14  21  24  0     30  13  22  0     29  14  12  0     179 182 188 0     155 154 160 0
31  28  24  0     31  28  24  0     31  28  24  0     141 138 144 0     135 133 139 0
50  36  24  0     36  47  24  0     29  47  38  0     104 103 106 0     115 114 119 0
72  46  24  0     42  71  24  0     28  71  62  0     76  72  71  0     98  96  99  0
97  56  24  0     49  100 24  0     27  100 90  0     52  48  42  0     84  80  80  0
126 67  24  0     57  135 24  0     27  135 121 0     31  28  24  0     69  65  62  0
163 80  24  0     66  176 24  0     28  178 155 0     16  14  12  0     57  52  48  0
214 93  24  0     76  239 24  0     29  247 193 0     0   0   0   0     45  40  33  0
0   20  42  0     49  0   32  0     48  1   0   0     255 255 255 0     32  30  26  0
13  27  42  0     50  13  32  0     49  15  12  0     179 182 188 0     25  22  19  0
29  36  42  0     50  27  37  0     51  28  24  0     141 138 144 0     17  15  13  0
52  48  42  0     52  48  42  0     52  48  42  0     104 103 106 0     9   8   6   0
74  58  42  0     58  71  42  0     50  72  66  0     76  72  71  0     0   0   0   0
99  70  42  0     65  100 42  0     48  101 95  0     52  48  42  0     255 255 255 0
128 83  42  0     74  135 41  0     48  136 127 0     31  28  24  0     198 207 212 0
164 96  42  0     83  176 41  0     48  178 161 0     16  14  12  0     176 179 185 0
214 111 42  0     93  237 41  0     50  246 200 0     0   0   0   0     155 154 160 0
0   26  71  0     72  0   49  0     71  2   0   0                       135 133 139 0
12  35  71  0     73  13  54  0     72  15  12  0                       115 114 119 0
28  46  70  0     73  27  60  0     72  29  24  0                       98  96  99  0
50  58  71  0     74  47  65  0     74  49  42  0                       84  80  80  0
76  72  71  0     76  72  71  0     76  72  71  0                       69  65  62  0
101 86  71  0     84  101 71  0     74  102 101 0                       57  52  48  0
130 99  71  0     92  136 71  0     73  136 133 0                       45  40  33  0
167 115 71  0     102 177 70  0     73  178 168 0                       32  30  26  0
216 131 72  0     114 237 69  0     74  245 207 0                       25  22  19  0
0   33  106 0     99  0   74  0     98  2   0   0                       17  15  13  0
12  45  105 0     98  13  80  0     98  16  12  0                       9   8   6   0
27  57  105 0     98  27  87  0     97  29  24  0                       0   0   0   0
60  66  99  0     99  47  93  0     99  50  42  0                       255 255 255 0
81  84  103 0     101 72  100 0     101 73  71  0                       198 207 212 0
104 103 106 0     104 103 106 0     104 103 106 0                       176 179 185 0
134 118 106 0     114 137 106 0     102 138 139 0                       155 154 160 0
170 135 106 0     124 178 105 0     101 179 175 0                       135 133 139 0
219 152 106 0     136 239 104 0     101 246 215 0                       115 114 119 0
0   43  142 0     132 0   103 0     132 3   0   0                       98  96  99  0
9   57  145 0     32  32  159 0     130 17  12  0                       84  80  80  0
72  54  117 0     128 27  117 0     128 30  24  0                       69  65  62  0
84  72  124 0     128 47  123 0     128 51  43  0                       57  52  48  0
72  101 144 0     130 72  130 0     130 75  72  0                       45  40  33  0
102 119 144 0     133 102 138 0     133 104 107 0                       32  30  26  0
141 138 144 0     141 138 144 0     141 138 144 0                       25  22  19  0
175 156 144 0     149 180 144 0     135 180 182 0                       17  15  13  0
224 176 144 0     162 243 143 0     134 248 222 0                       9   8   6   0
0   55  187 0     174 0   135 0     175 4   0   0                       0   0   0   0
11  68  187 0     170 13  142 0     171 18  12  0
26  83  187 0     166 27  149 0     167 31  24  0
47  98  187 0     164 47  156 0     166 52  43  0
71  117 187 0     165 72  164 0     166 76  72  0
100 137 187 0     171 102 171 0     169 105 107 0
134 158 188 0     176 138 179 0     177 139 144 0
179 182 188 0     179 182 188 0     179 182 188 0
237 204 188 0     196 249 187 0     177 251 238 0
0   66  252 0     246 5   174 0     250 5   0   0
11  81  253 0     228 18  181 0     223 18  12  0
26  96  253 0     217 28  186 0     221 31  24  0
46  115 253 0     214 48  194 0     216 52  43  0
70  134 254 0     213 72  202 0     215 77  72  0
98  155 254 0     215 102 211 0     216 106 107 0
132 179 254 0     220 138 219 0     221 141 145 0
176 206 254 0     213 184 241 0     233 183 188 0
255 255 255 0     255 255 255 0     255 255 255 0
```