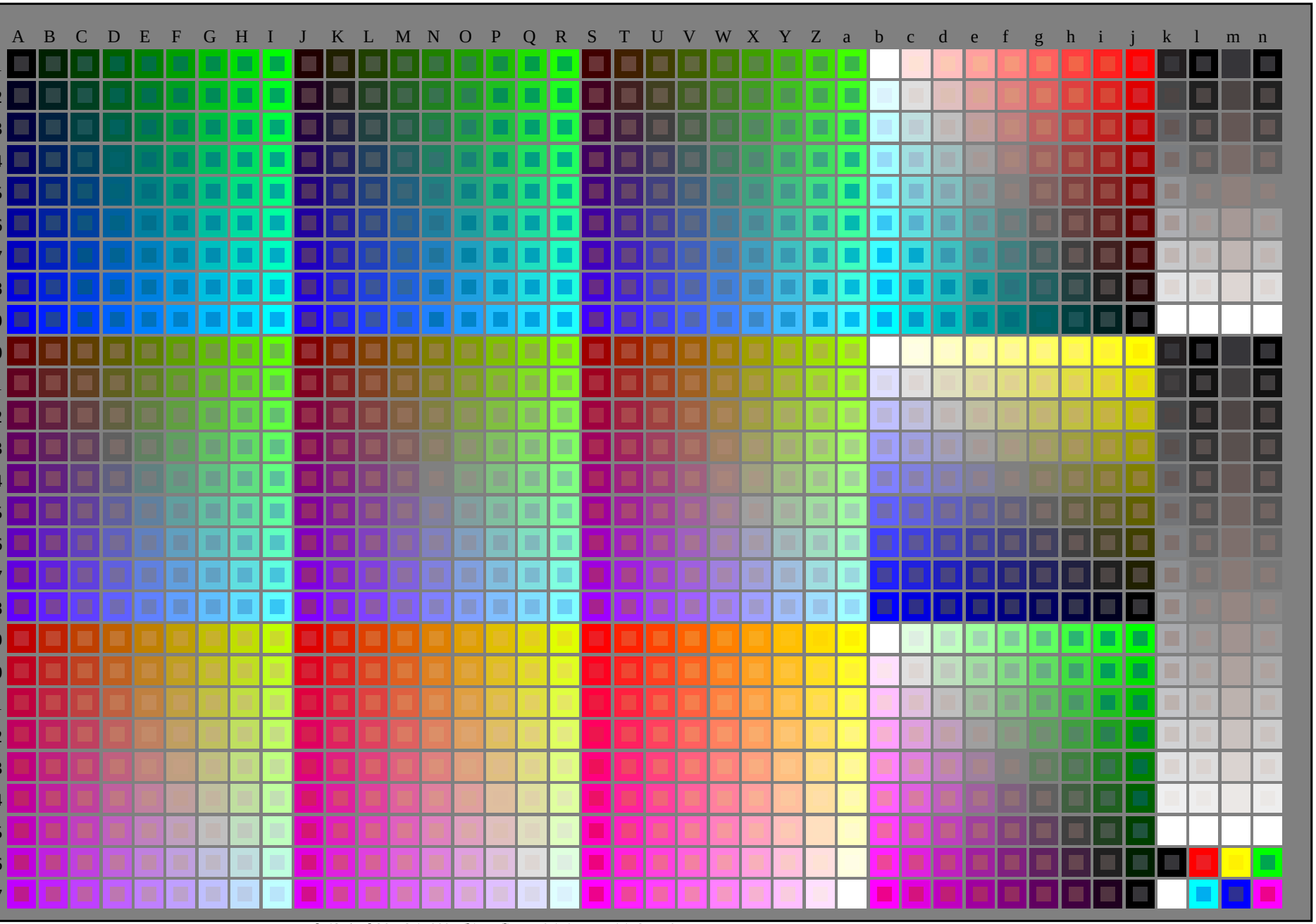

RI740−7N_RGB 4−000000−L0 **rgb (A_j + k26_n27), 000n (k), w (l), nnn0 (m), www (n), 3D = 0**