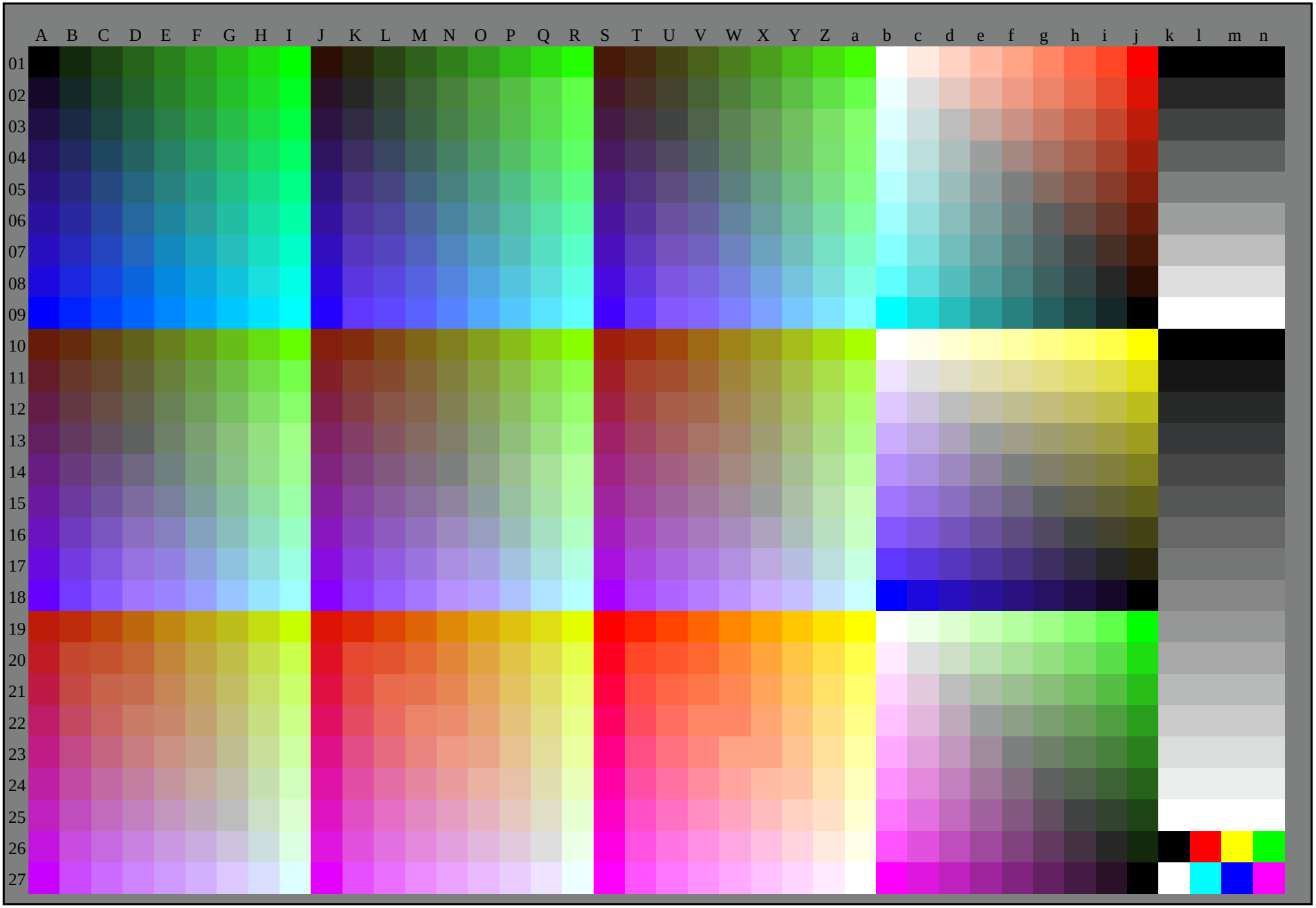

RN680-72 5-303030-00L0