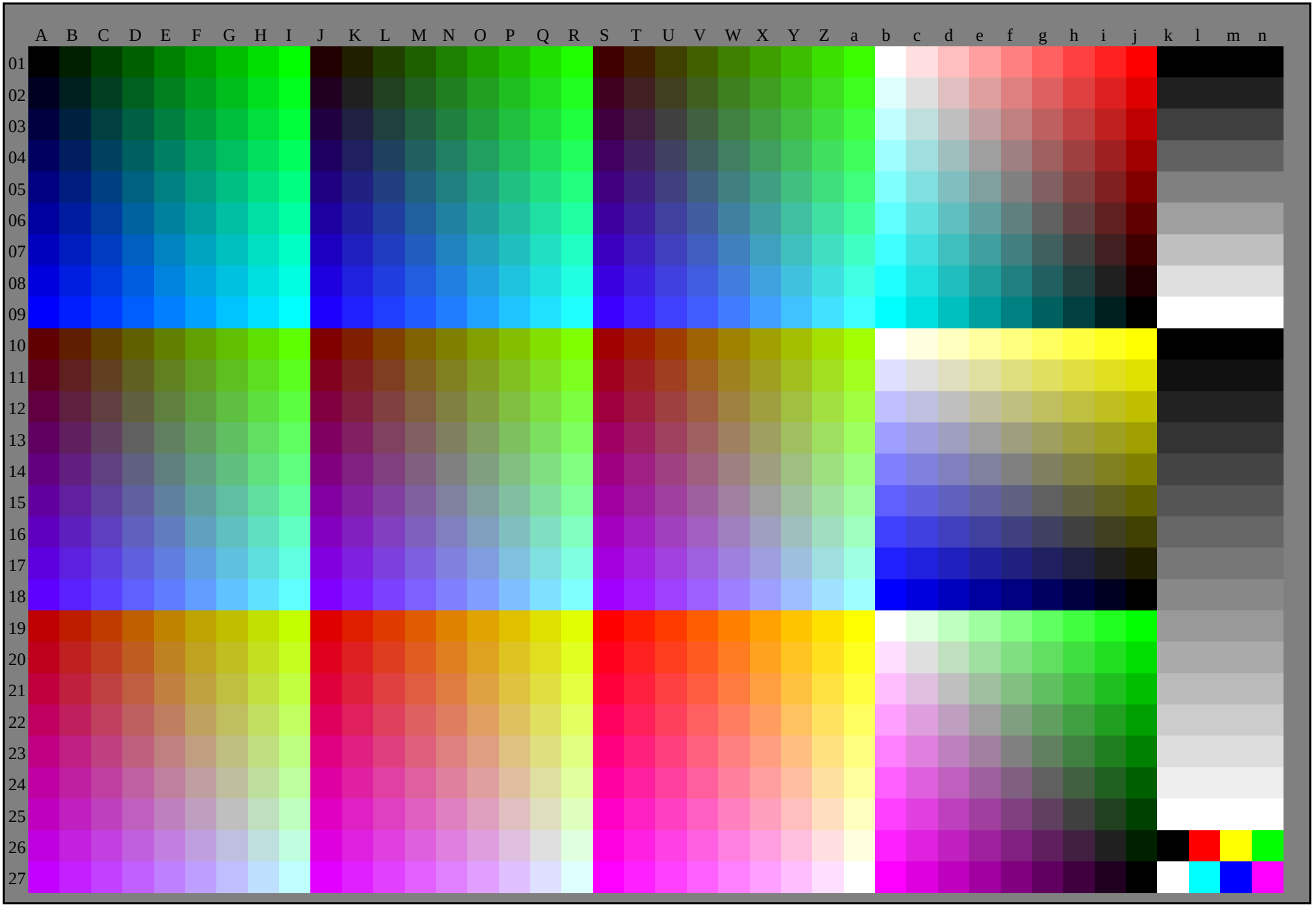

RN790-70 5-0803130-0L0