TF800−3, Fig. D1Wd: le motif fleuri, 14 CIE test couleurs et 2 + 16 gris étapes (sf); ; *PS* operator *3 colorimage*

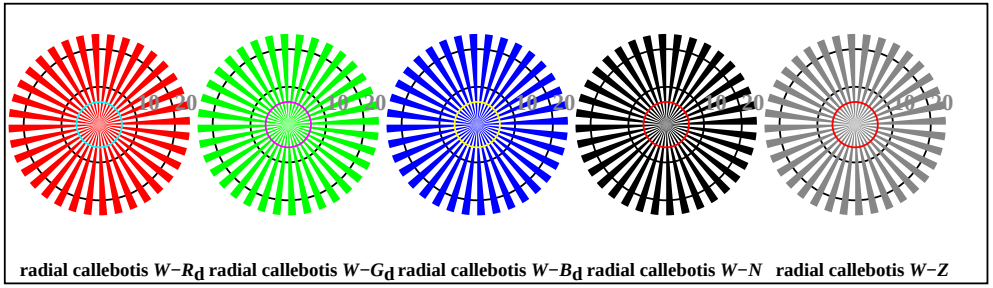

TF800−5, Fig. D2Wd: radial callebotis $W-R_d$; $W-G_d$; $W-B_d$; $W-N$; *PS* operator $rgb->rgb_d$ *setrgbcolor*

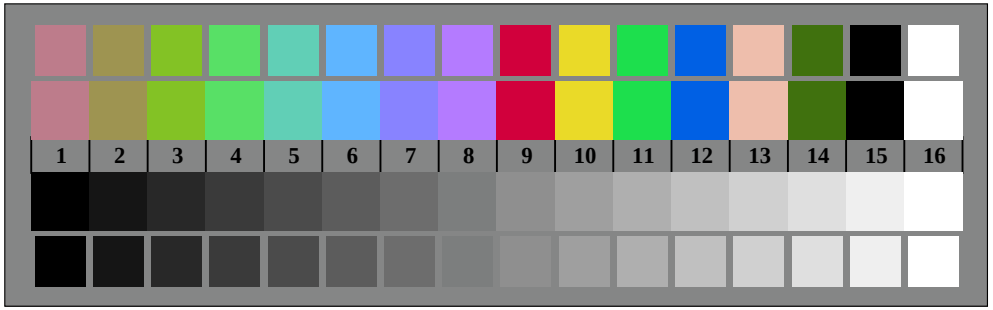

TF800−7, Fig. D3Wd: 14 CIE test couleurs et 2 + 16 gris étapes (sf); $rgb/cmy0->rgb_d$ *setrgbcolor*

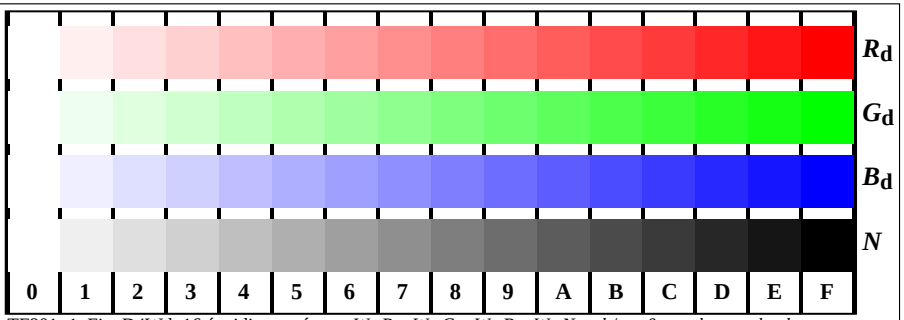

TF801−1, Fig. D4Wd: 16 équidistants étapes $W-R_d$; $W-G_d$; $W-B_d$; $W-N$; $rgb/cmy0->rgb_d$ *setrgbcolor*

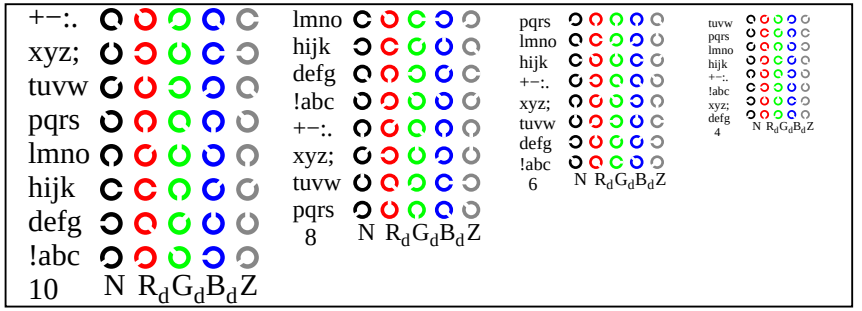

TF801−3, Fig. D5Wd: code et Landolt anneau*N*; R_d; G_d; B_d; *Z*; *PS* operator $rgb->rgb_d$ *setrgbcolor*

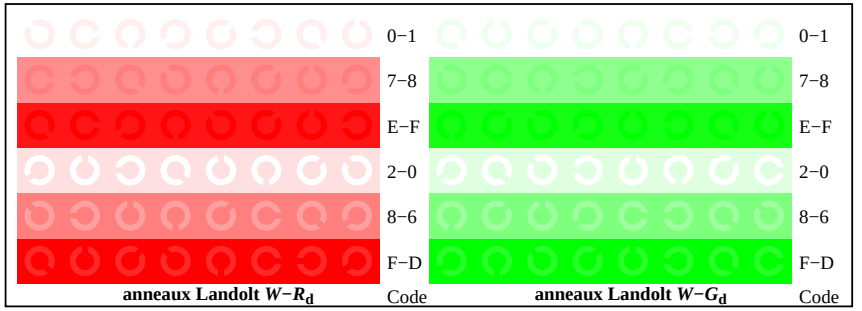

TF801−5, Fig. D6Wd: anneaux Landolt $W-R_d$; $W-G_d$; *PS* operator $rgb->rgb_d$ *setrgbcolor*

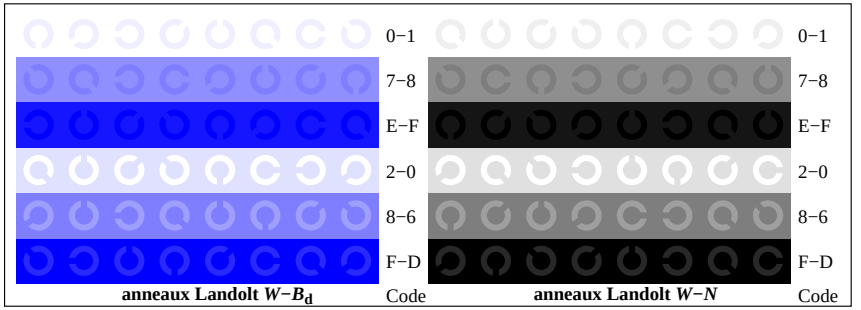

TF801−7, Fig. D7Wd: anneaux Landolt $W-B_d$; $W-N$; *PS* operator $rgb->rgb_d$ *setrgbcolor*