TF830−3, Fig. D1We: le motif fleuri, 14 CIE test couleurs et 2 + 16 gris étapes (sf); ; *PS 4 colorimage*

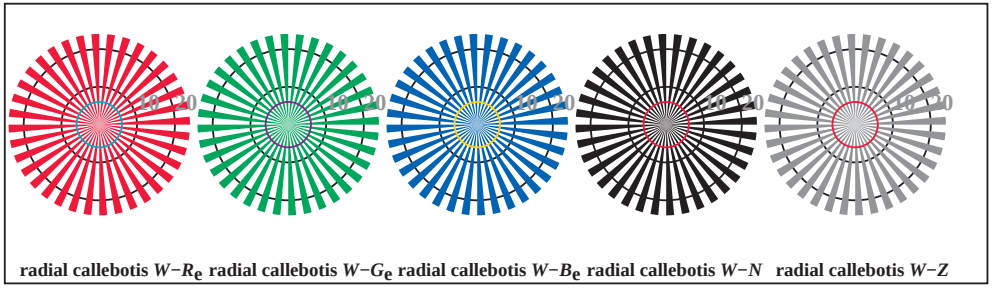

TF830−5, Fig. D2We: radial callebotis $W-R_e$; $W-G_e$; $W-B_e$; $W-N$; *PS* operator $rgb->rgb_e$ *setrgbcolor*

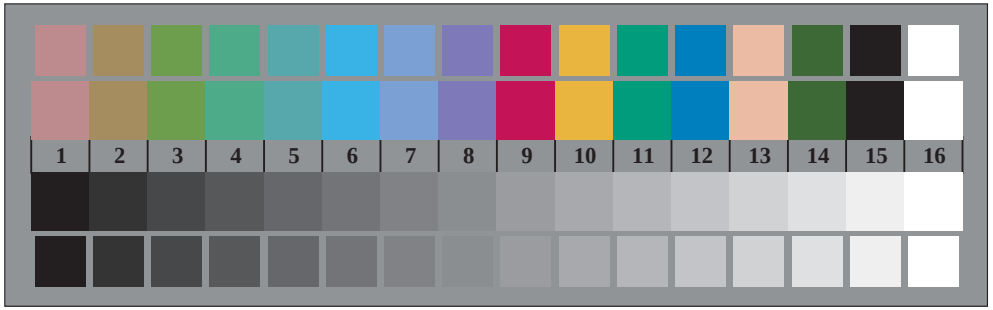

TF830−7, Fig. D3We: 14 CIE test couleurs et 2 + 16 gris étapes (sf); *rgb/cmy0−>rgb*$_e$ *setrgbcolor*

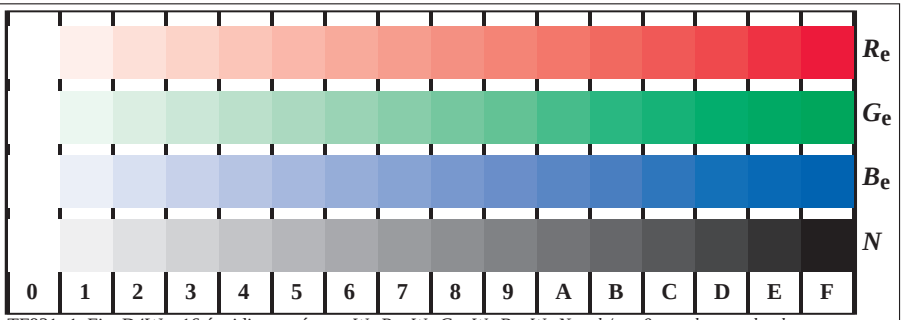

TF831−1, Fig. D4We: 16 équidistants étapes $W-R_e$; $W-G_e$; $W-B_e$; $W-N$; *rgb/cmy0−>rgb*$_e$ *setrgbcolor*

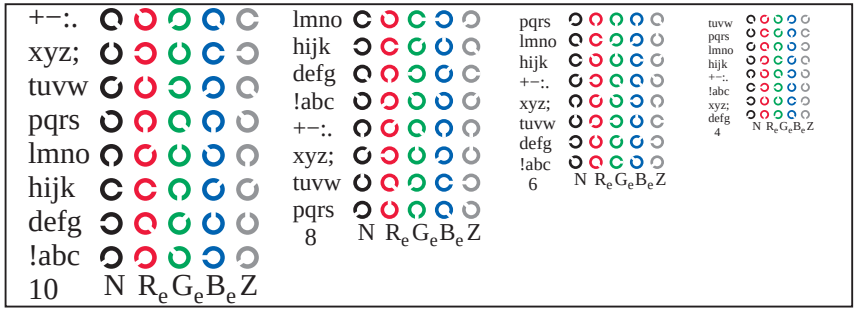

TF831−3, Fig. D5We: code et Landolt anneau*N*; R_e; G_e; B_e; *Z*; *PS* operator $rgb->rgb_e$ *setrgbcolor*

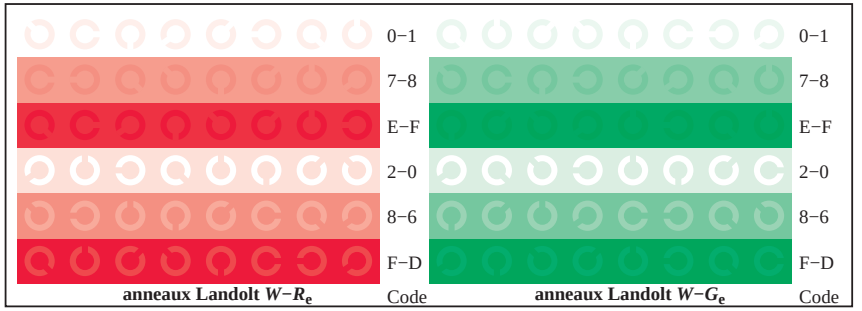

TF831−5, Fig. D6We: anneaux Landolt $W-R_e$; $W-G_e$; *PS* operator $rgb->rgb_e$ *setrgbcolor*

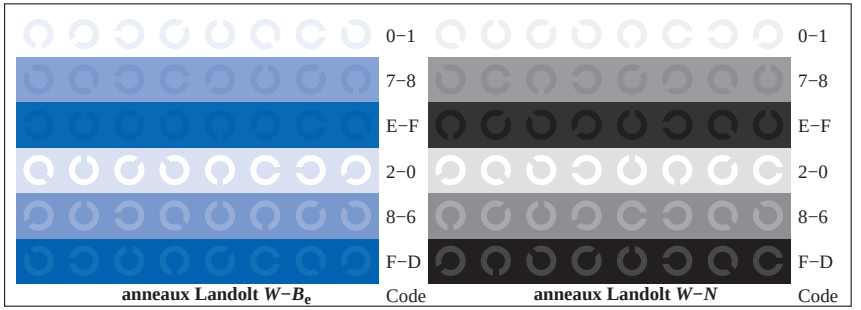

TF831−7, Fig. D7We: anneaux Landolt $W-B_e$; $W-N$; *PS* operator $rgb->rgb_e$ *setrgbcolor*