TG860−3, Bild D1Wd: Blumenmotiv, 14 CIE-Prüffarben und 2 + 16 Graustufen (sf); ; *PS*-Operator: *4 colorimage*

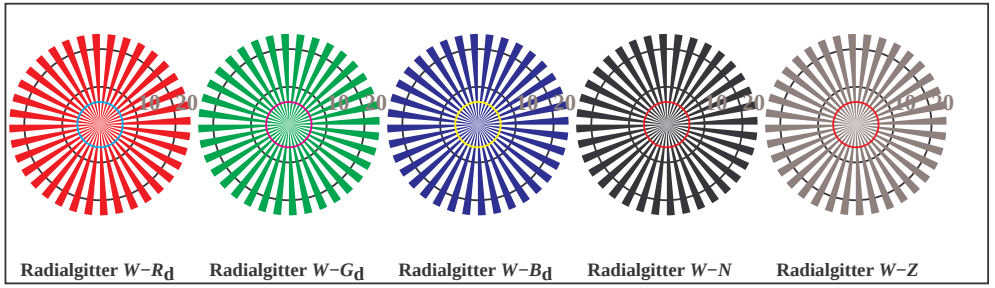

TG860−5, Bild D2Wd: Radialgitter $W-R_d$; $W-G_d$; $W-B_d$; $W-N$; *PS*-Operator: $rgb->rgb_d$ *setrgbcolor*

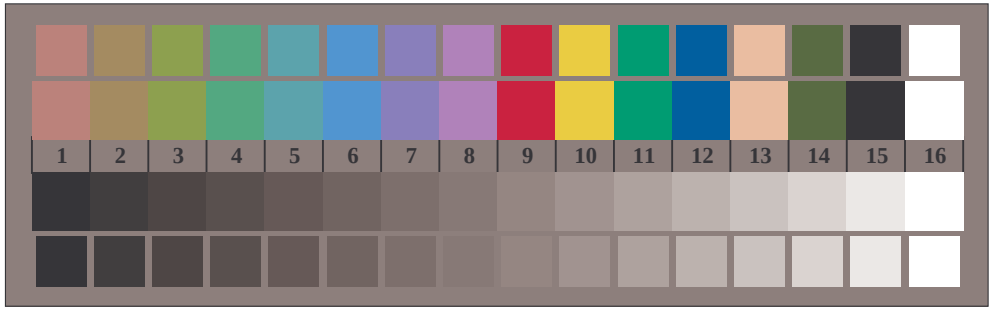

TG860−7, Bild D3Wd: 14 CIE-Prüffarben sowie 2 + 16 Graustufen (sf); *PS*-Operator:$rgb/cmy0->rgb_d$ *setrgbcolor*

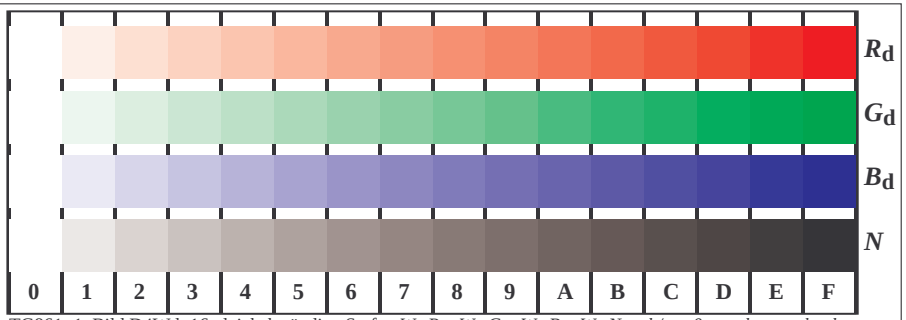

TG861−1, Bild D4Wd: 16 gleichabständige Stufen $W-R_d$; $W-G_d$; $W-B_d$; $W-N$; $rgb/cmy0->rgb_d$ *setrgbcolor*

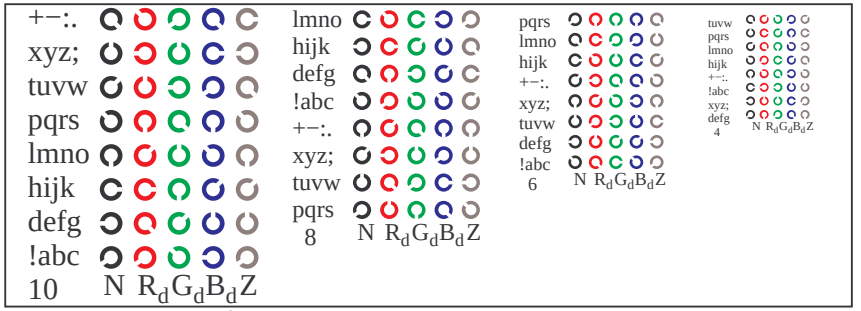

TG861−3, Bild D5Wd: Schrift und Landoltringe *N*; R_d; G_d; B_d; *Z*; *PS*-Operator: $rgb->rgb_d$ *setrgbcolor*

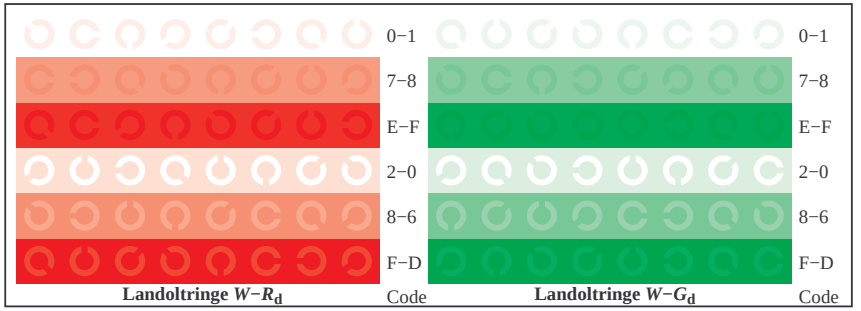

TG861−5, Bild D6Wd: Landoltringe $W-R_d$; $W-G_d$; *PS*-Operator:$rgb->rgb_d$ *setrgbcolor*

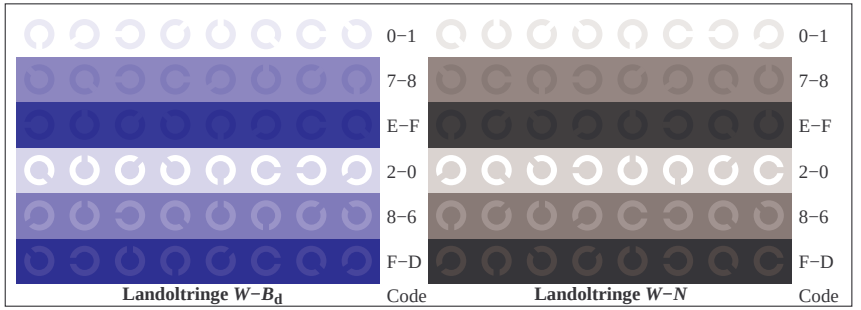

TG861−7, Bild D7Wd: Landoltringe $W-B_d$; $W-N$; *PS*-Operator:$rgb->rgb_d$ *setrgbcolor*