TI800−3, Fig. D1Wd: motivo floreale, 14 prova colori CIE i 2 + 16 grigio passi (sf); ; *PS* operator *3 colorimage*

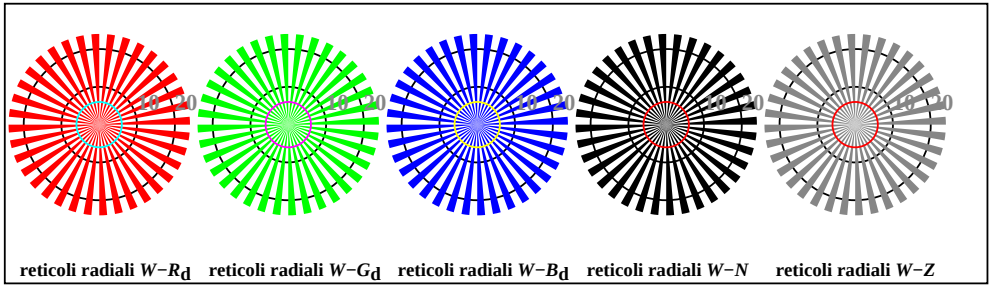

TI800−5, Fig. D2Wd: reticoli radiali $W{-}R_d$; $W{-}G_d$; $W{-}B_d$; $W{-}N$; *PS* operator $rgb{-}{>}rgb_d$ *setrgbcolor*

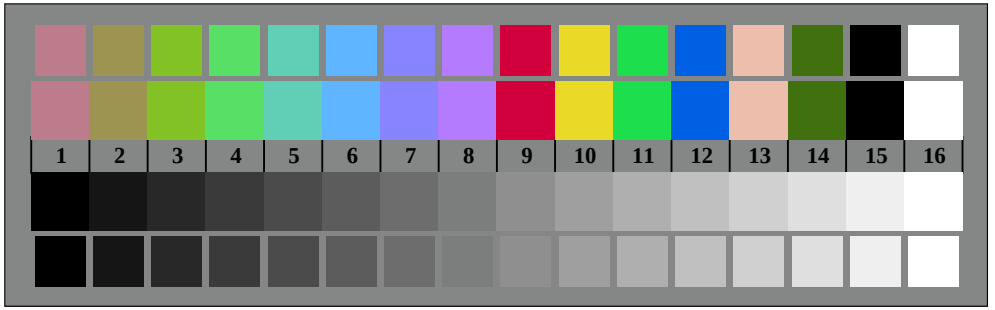

TI800−7, Fig. D3Wd: 14 prova colori CIE i 2 + 16 grigio passi (sf); *rgb/cmy0−>rgb*$_d$ *setrgbcolor*

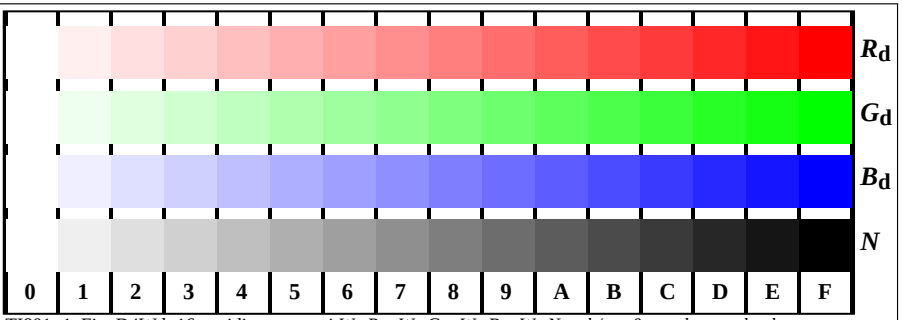

TI801−1, Fig. D4Wd: 16 equidistante passi $W{-}R_d$; $W{-}G_d$; $W{-}B_d$; $W{-}N$; *rgb/cmy0−>rgb*$_d$ *setrgbcolor*

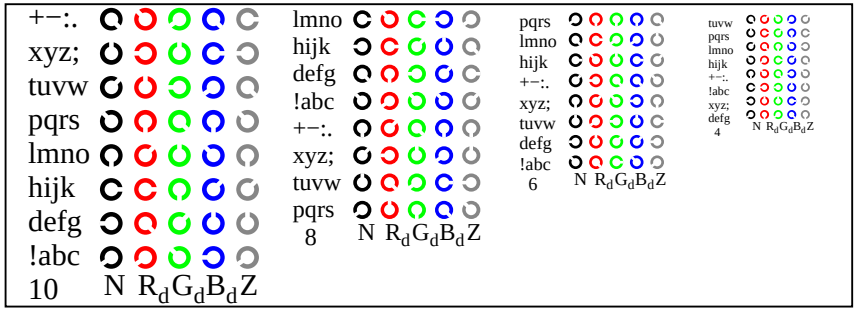

TI801−3, Fig. D5Wd: codice i Landolt anelli N; R_d; G_d; B_d; Z; *PS* operator $rgb{-}{>}rgb_d$ *setrgbcolor*

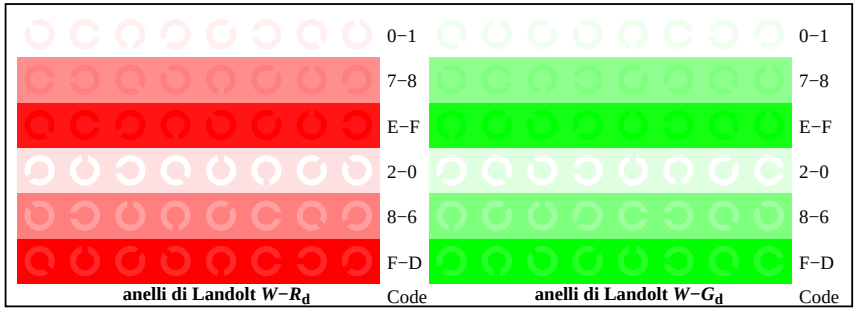

TI801−5, Fig. D6Wd: anelli di Landolt $W{-}R_d$; $W{-}G_d$; *PS* operator $rgb{-}{>}rgb_d$ *setrgbcolor*

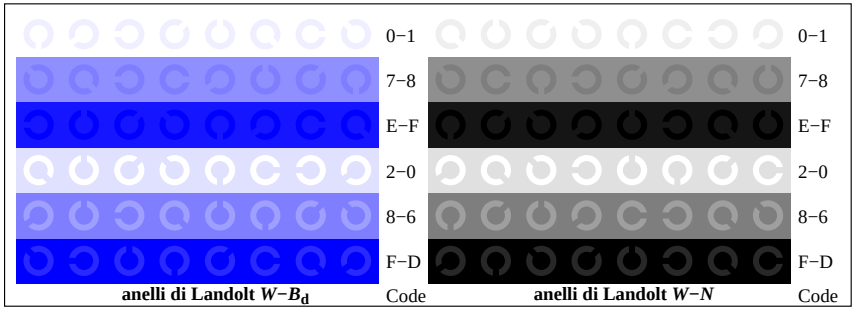

TI801−7, Fig. D7Wd: anelli di Landolt $W{-}B_d$; $W{-}N$; *PS* operator $rgb{-}{>}rgb_d$ *setrgbcolor*