TI800−3, Fig. D1W−: motivo floreale, 14 prova colori CIE i 2 + 16 grigio passi (sf); ; *PS* operator *3 colorimage*

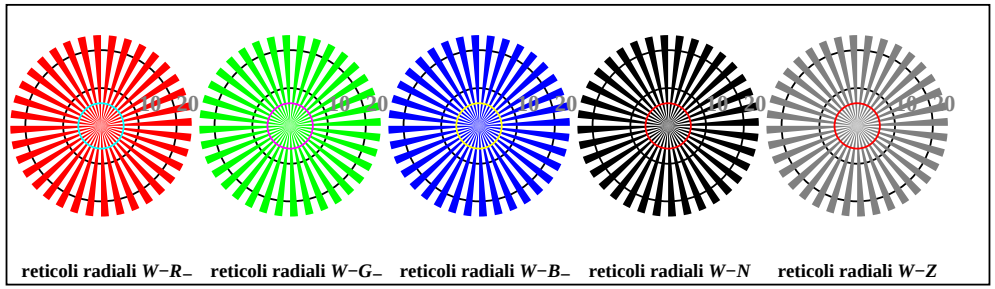

TI800−5, Fig. D2W−: reticoli radiali *W−R_; W−G_; W−B_; W−N; PS* operator *rgb−>rgb_ setrgbcolor*

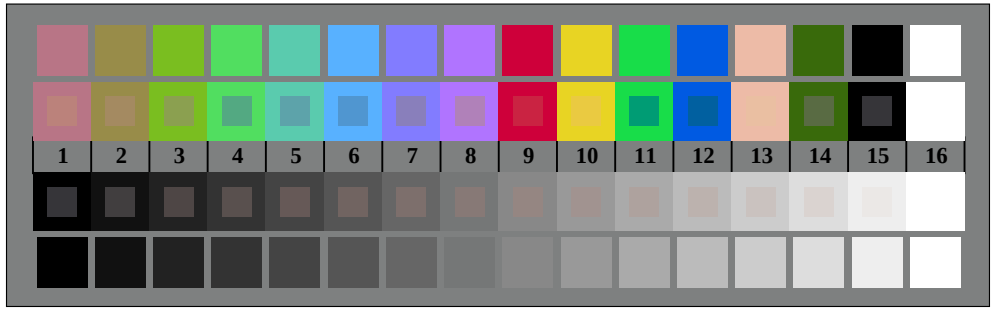

TI800−7, Fig. D3W−: 14 prova colori CIE i 2 + 16 grigio passi (sf); *rgb/cmy0 set(rgb/cmyk)color*

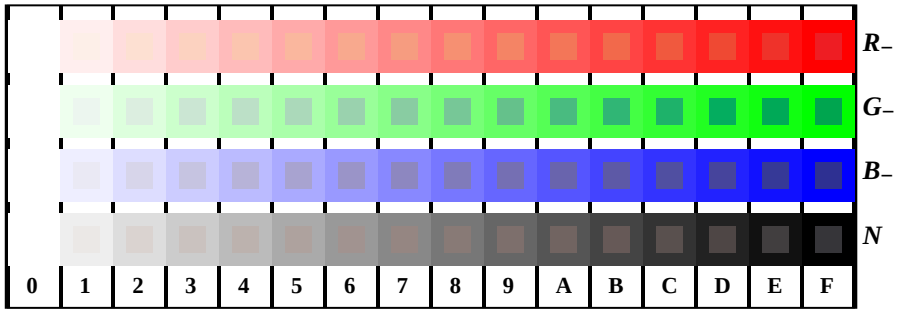

TI801−1, Fig. D4W−: 16 equidistante passi *W−R_; W−G_; W−B_; W−N; rgb/cmy0 set(rgb/cmyk)color*

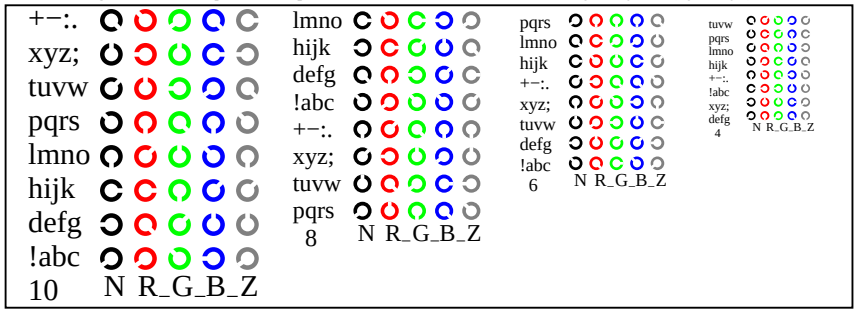

TI801−3, Fig. D5W−: codice i Landolt anelli *N; R_; G_; B_; Z; PS* operator *rgb−>rgb_ setrgbcolor*

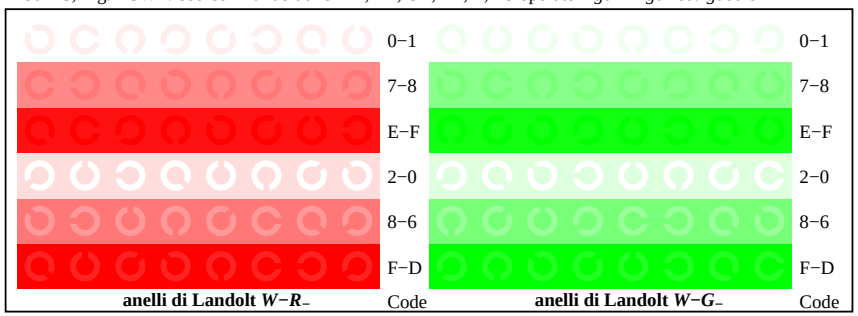

TI801−5, Fig. D6W−: anelli di Landolt *W−R_; W−G_; PS* operator *rgb setrgbcolor*

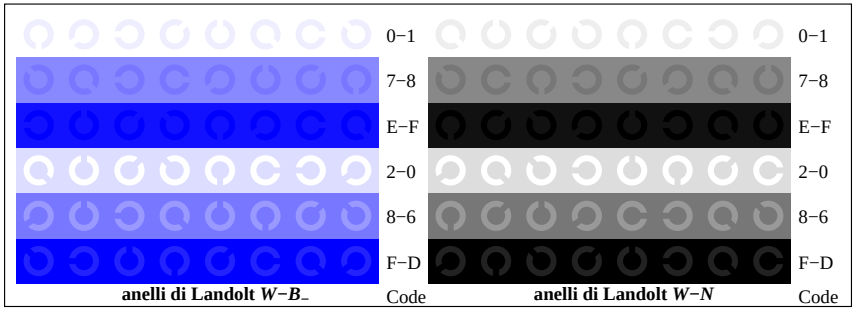

TI801−7, Fig. D7W−: anelli di Landolt *W−B_; W−N; PS* operator *rgb setrgbcolor*