TI810−3, Fig. D1W−: motivo floreale, 14 prova colori CIE i 2 + 16 grigio passi (sf); ; *PS* operator *3 colorimage*

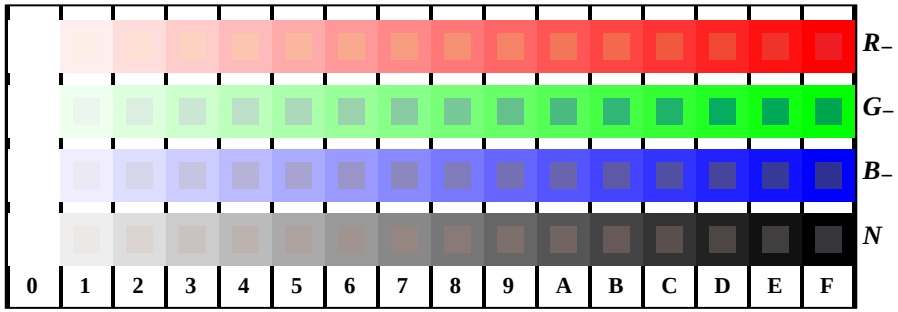

TI811−1, Fig. D4W−: 16 equidistante passi *W−R–; W−G–; W−B–; W−N; rgb/cmy0 set(rgb/cmyk)color*

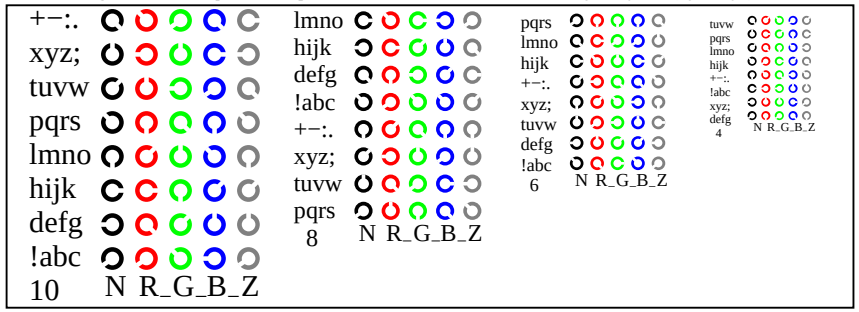

TI811−3, Fig. D5W−: codice i Landolt anelli *N; R–; G–; B–; Z; PS* operator *rgb−>rgb_ setrgbcolor*

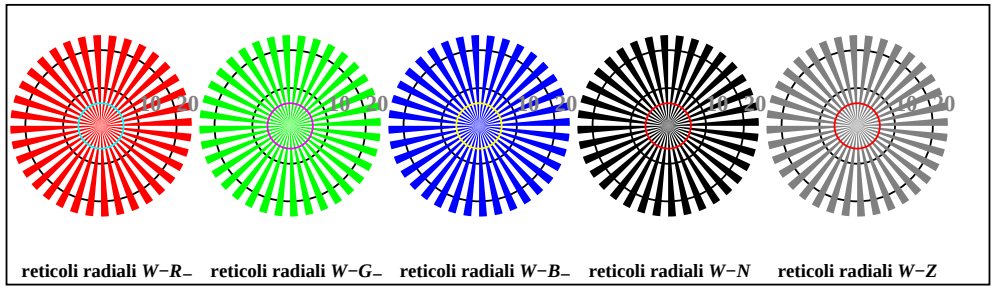

TI810−5, Fig. D2W−: reticoli radiali *W−R–; W−G–; W−B–; W−N; PS* operator *rgb−>rgb_ setrgbcolor*

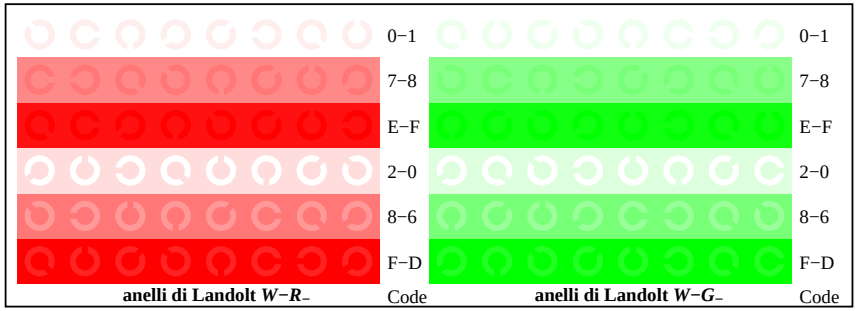

TI811−5, Fig. D6W−: anelli di Landolt *W−R–; W−G–; PS* operator *rgb setrgbcolor*

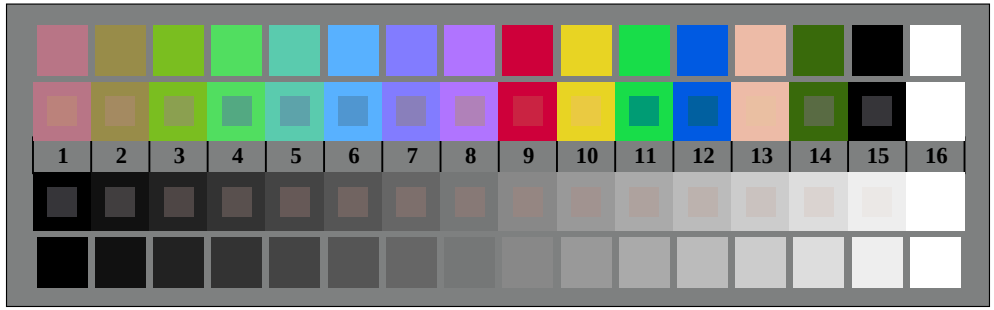

TI810−7, Fig. D3W−: 14 prova colori CIE i 2 + 16 grigio passi (sf); *rgb/cmy0 set(rgb/cmyk)color*

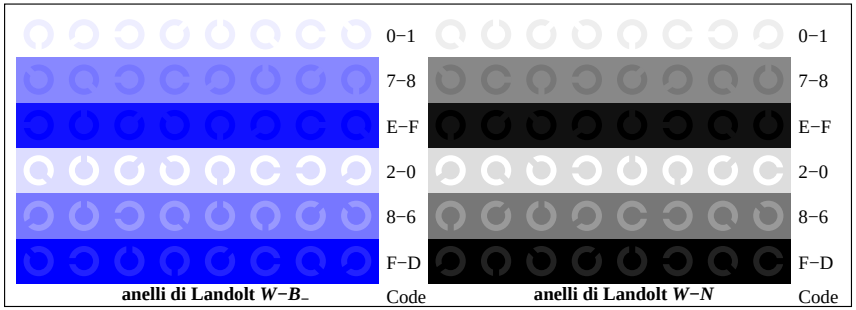

TI811−7, Fig. D7W−: anelli di Landolt *W−B–; W−N; PS* operator *rgb setrgbcolor*