TI920−3, Fig. B1Wdd: motivo floreale, 14 prova colori CIE i 2 + 16 grigio passi (nf); ; *PS 3 colorimage*

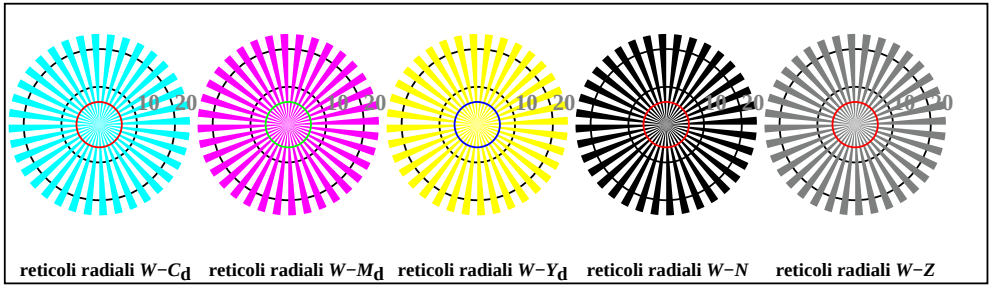

TI920−5, Fig. B2Wdd: reticoli radiali $W-C_d$; $W-M_d$; $W-Y_d$; $W-N$; *PS* operator $rgb->rgb_{dd}$ *setrgbcolor*

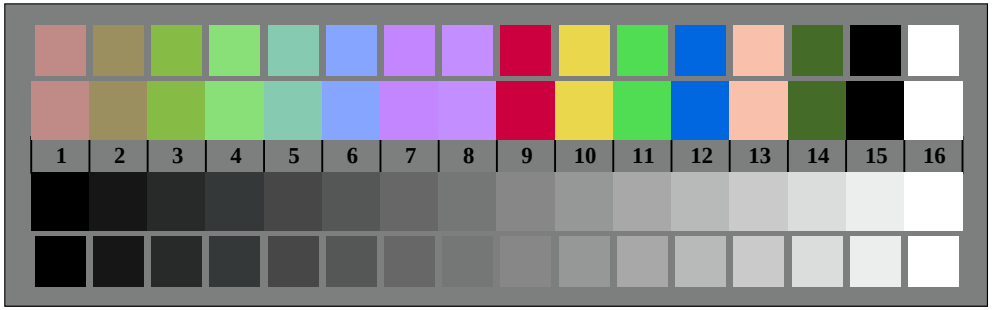

TI920−7, Fig. B3Wdd: 14 prova colori CIE i 2 + 16 grigio passi (sf); *rgb/cmy0−>rgb*$_{dd}$ *setrgbcolor*

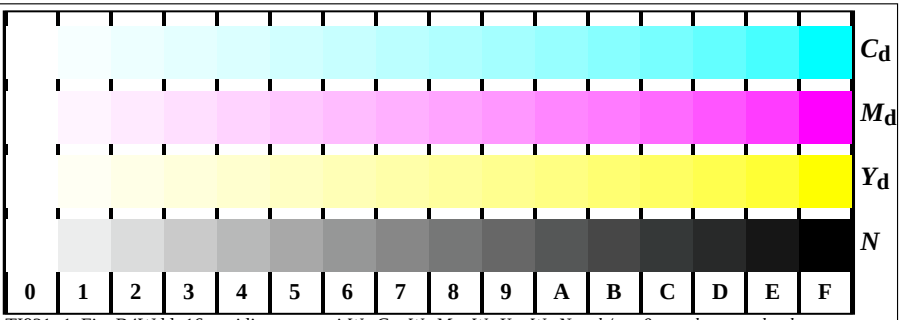

TI921−1, Fig. B4Wdd: 16 equidistante passi $W-C_d$; $W-M_d$; $W-Y_d$; $W-N$; *rgb/cmy0−>rgb*$_{dd}$ *setrgbcolor*

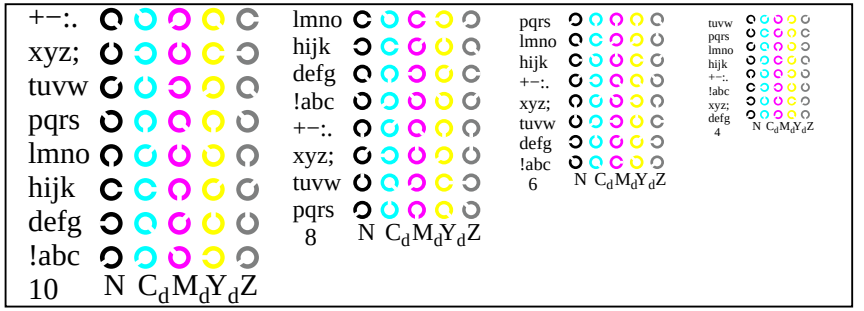

TI921−3, Fig. B5Wdd: codice i Landolt anelli *N*; C_d; M_d; Y_d; *Z*; *PS* operator $rgb->rgb_{dd}$ *setrgbcolor*

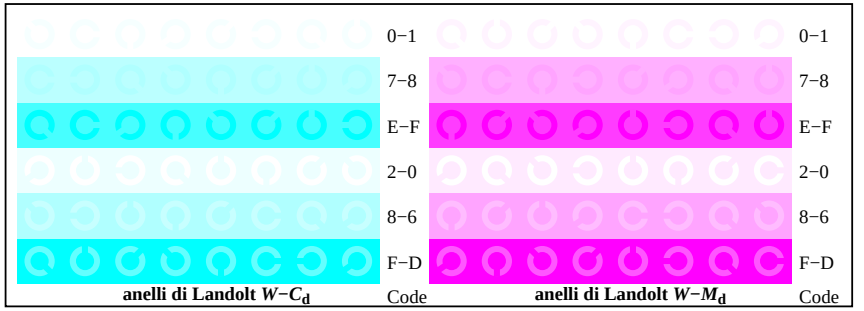

TI921−5, Fig. B6Wdd: anelli di Landolt $W-C_d$; $W-M_d$; *PS* operator $rgb->rgb_{dd}$ *setrgbcolor*

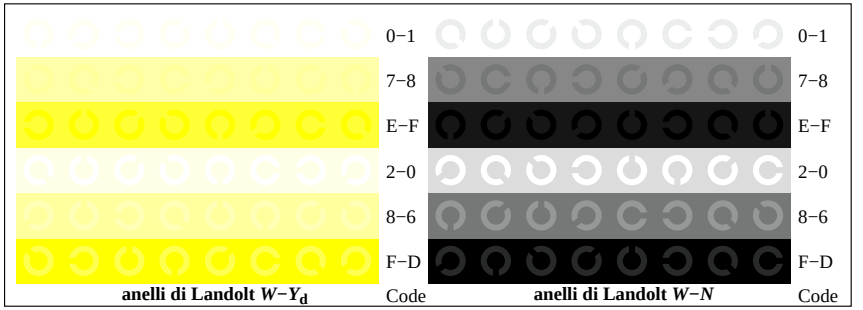

TI921−7, Fig. B7Wdd: anelli di Landolt $W-Y_d$; $W-N$; *PS* operator $rgb->rgb_{dd}$ *setrgbcolor*