TI920−3, Fig. B1Wde: motivo floreale, 14 prova colori CIE i 2 + 16 grigio passi (nf); ; *PS 3 colorimage*

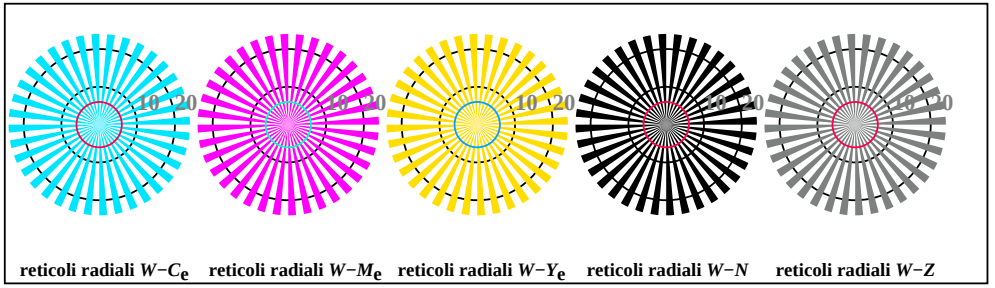

TI920−5, Fig. B2Wde: reticoli radiali $W-C_e$; $W-M_e$; $W-Y_e$; $W-N$; *PS* operator $rgb->rgb_{de}$ *setrgbcolor*

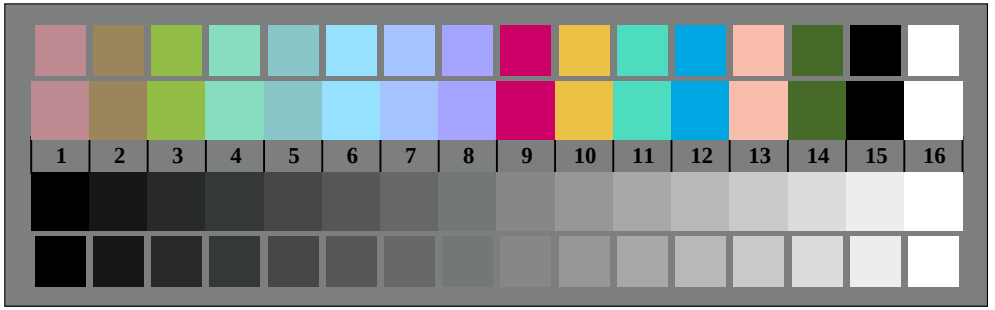

TI920−7, Fig. B3Wde: 14 prova colori CIE i 2 + 16 grigio passi (sf); *rgb/cmy0−>rgb*$_{de}$ *setrgbcolor*

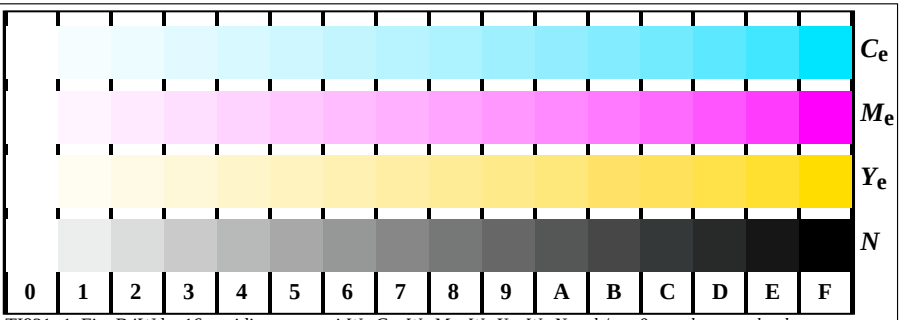

TI921−1, Fig. B4Wde: 16 equidistante passi $W-C_e$; $W-M_e$; $W-Y_e$; $W-N$; *rgb/cmy0−>rgb*$_{de}$ *setrgbcolor*

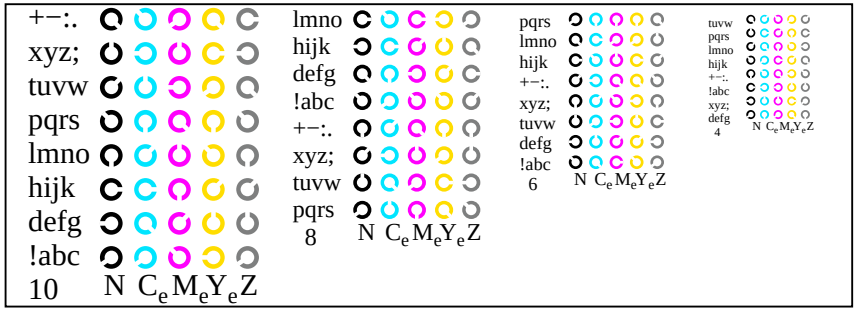

TI921−3, Fig. B5Wde: codice i Landolt anelli N; C_e; M_e; Y_e; Z; *PS* operator $rgb->rgb_{de}$ *setrgbcolor*

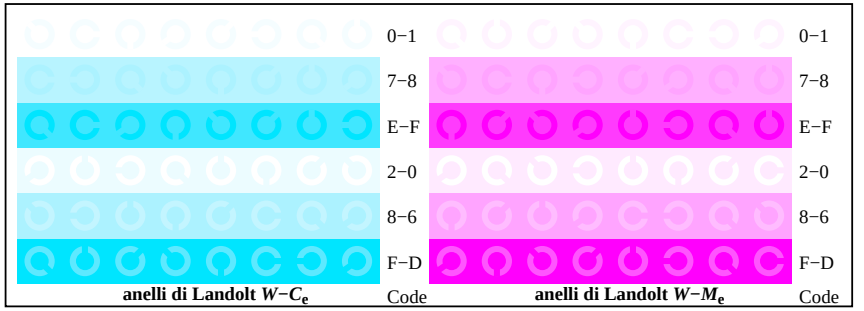

TI921−5, Fig. B6Wde: anelli di Landolt $W-C_e$; $W-M_e$; *PS* operator $rgb->rgb_{de}$ *setrgbcolor*

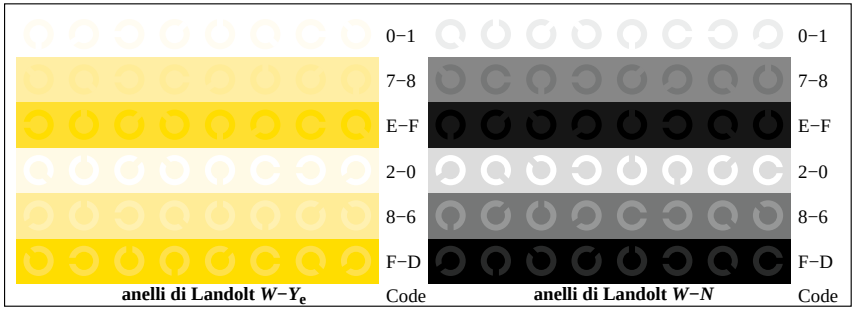

TI921−7, Fig. B7Wde: anelli di Landolt $W-Y_e$; $W-N$; *PS* operator $rgb->rgb_{de}$ *setrgbcolor*