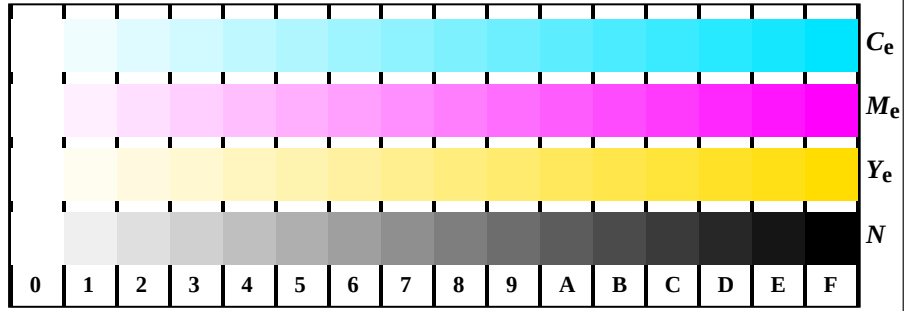

TN921−1, Picture B4We: 16 equidistant steps $W-C_e$; $W-M_e$; $W-Y_e$; $W-N$; *rgb/cmy0−>rgb*$_e$ *setrgbcolor*

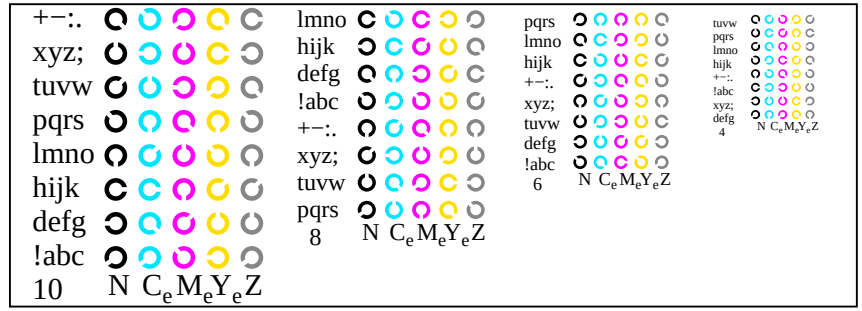

TN921−3, Picture B5We: Script Landolt-rings N; C_e; M_e; Y_e; Z; *PS* operator *rgb−>rgb*$_e$ *setrgbcolor*

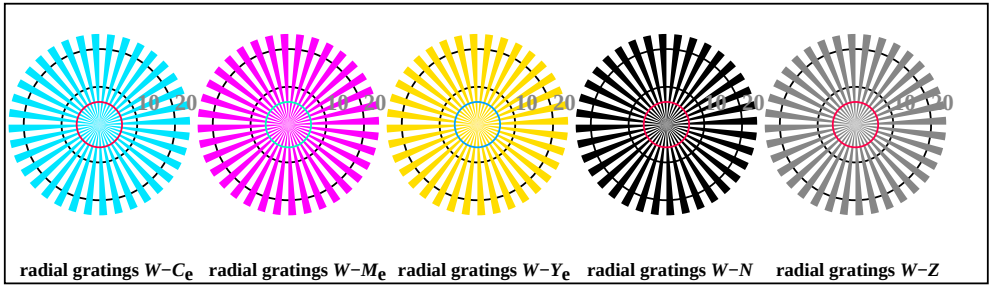

TN920−5, Picture B2We: radial gratings $W-C_e$; $W-M_e$; $W-Y_e$; $W-N$; *PS* operator *rgb−>rgb*$_e$ *setrgbcolor*

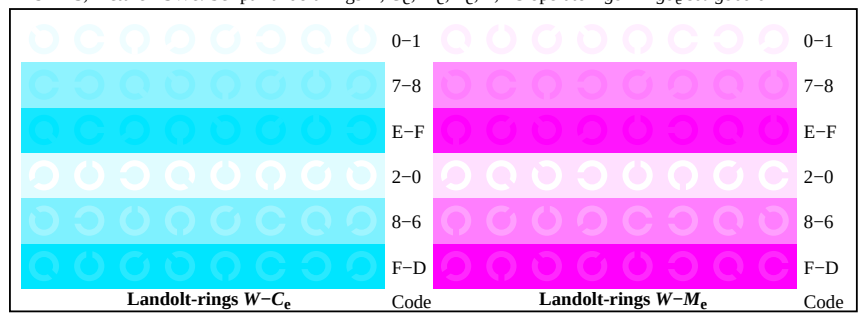

TN921−5, Picture B6We: Landolt-rings $W-C_e$; $W-M_e$; *PS* operator *rgb−>rgb*$_e$ *setrgbcolor*

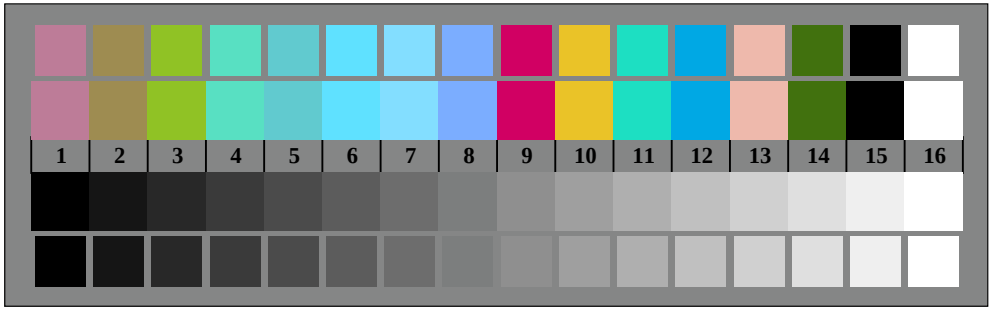

TN920−7, Picture B3We: 14 CIE-test colours and 2 + 16 grey steps (sf); *rgb/cmy0−>rgb*$_e$ *setrgbcolor*

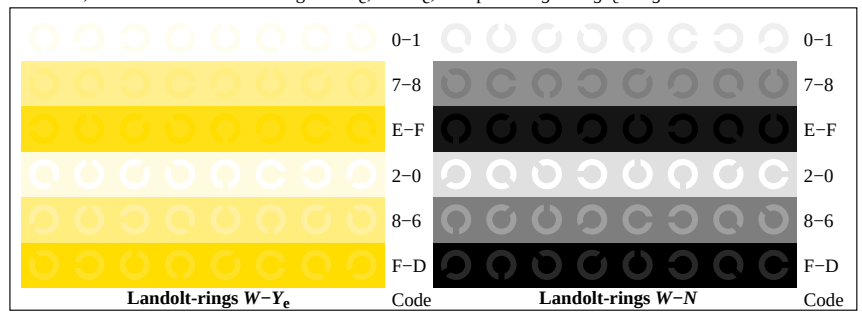

TN921−7, Picture B7We: Landolt-rings $W-Y_e$; $W-N$; *PS* operator *rgb−>rgb*$_e$ *setrgbcolor*