TN960−3, Picture B1Wd: and 2 + 16 grey steps (nf); ; *PS 4 colorimage*

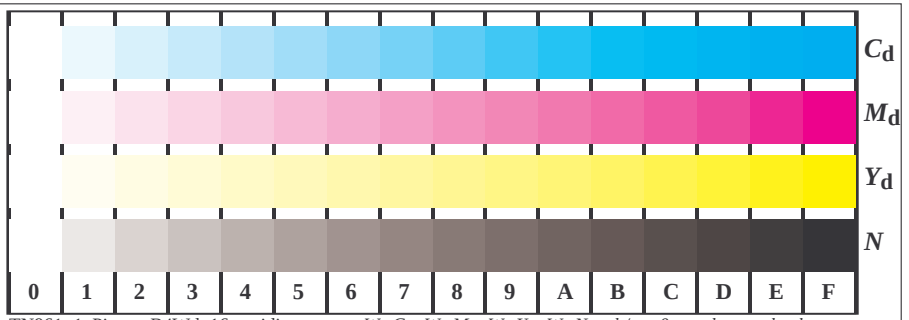

TN961−1, Picture B4Wd: 16 equidistant steps $W-C_d$; $W-M_d$; $W-Y_d$; $W-N$; *rgb/cmy0−>rgb*$_d$ *setrgbcolor*

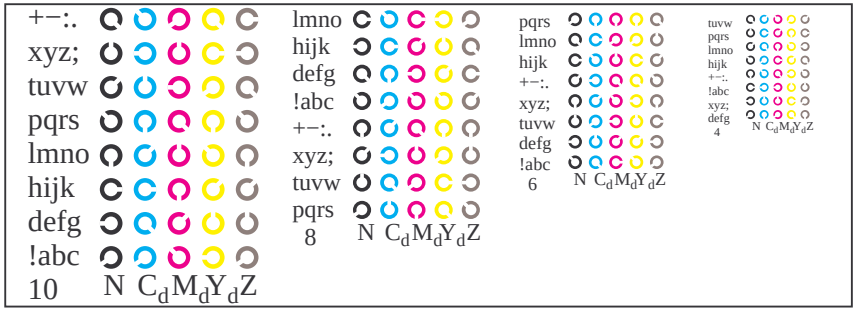

TN961−3, Picture B5Wd: Script Landolt-rings *N*; C_d; M_d; Y_d; *Z*; *PS* operator: *rgb−>rgb*$_d$ *setrgbcolor*

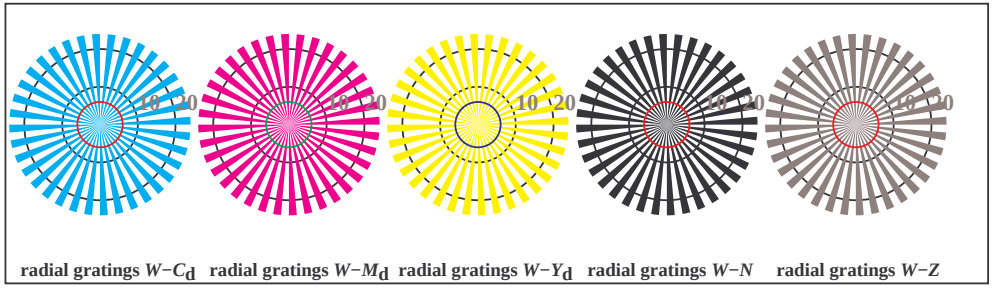

TN960−5, Picture B2Wd: radial gratings $W-C_d$; $W-M_d$; $W-Y_d$; $W-N$; *PS* operator: *rgb−>rgb*$_d$ *setrgbcolor*

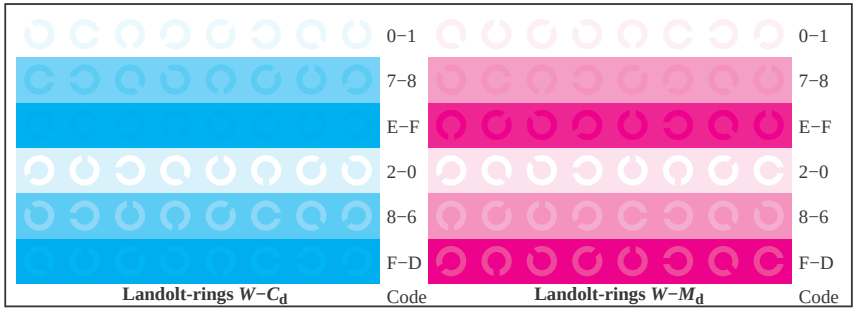

TN961−5, Picture B6Wd: Landolt-rings $W-C_d$; $W-M_d$; *PS* operator:*rgb−>rgb*$_d$ *setrgbcolor*

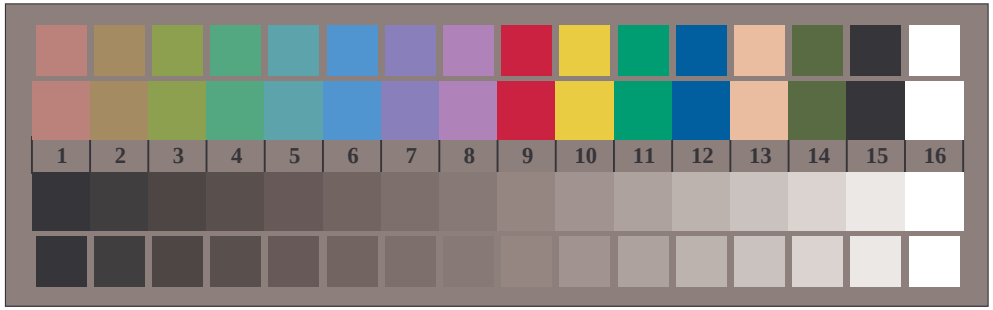

TN960−7, Picture B3Wd: 14 CIE-test colours and 2 + 16 grey steps (sf); *PS* operator:*rgb/cmy0−>rgb*$_d$ *setrgbcolor*

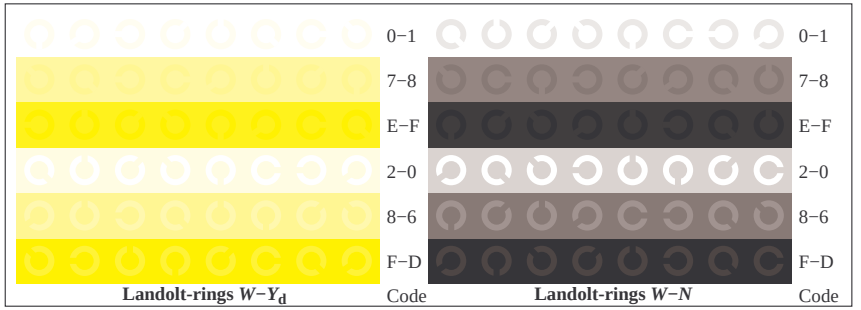

TN961−7, Picture B7Wd: Landolt-rings $W-Y_d$; $W-N$; *PS* operator:*rgb−>rgb*$_d$ *setrgbcolor*