

see similar files: http://130.149.60.45/~farbmetrik/YE60/YE60.HTM
technical information: http://www.ps.bam.de or http://130.149.60.45/~farbmetrik

TUB registration: 20140801-YE60/YE60LONA.TXT /PS
application for measurement of display or printer output
TUB material: code=rh4ta

%Xn	Yn	Zn	X0	Y0	Z0	X1	Y1	Z1	DV	dE*ab	dE*76	dE*94	dE*CM	dE*00	dE*85	NR	L*0	a*0	b*0	C*0	h0	L*1	a*1	b*1	C*1	h1	CODE	%		
%1000*(CIEXYZ & DV) for all colours (a) of experiment, iimp=112, colour difference pairs TC_EC112, xchart3=1, xchart4=0 %																														
0095050	0100000	0108900	0043074	0051427	0077399	0019343	0027473	0069838	0033176	03316	03317	02213	01863	01727	19655	60000001	77	-16	-18	24	227	59	-30	-42	52	233	(CW-W)	%		
0095050	0100000	0108900	0019343	0027473	0069838	0081871	0087162	0084815	0067428	06741	06741	04269	04198	03956	34126	60000002	59	-30	-42	52	233	95	-1	7	7	104	(CW-C)	%		
0095050	0100000	0108900	0030852	0028282	0046115	0007801	0005152	0022368	0044117	04408	04410	03581	03506	03251	39042	60000003	60	15	-18	24	309	27	31	-43	53	305	(VW-W)	%		
0095050	0100000	0108900	0007801	0005152	0022368	0081924	0087171	0085133	0090589	09054	09056	07216	06566	06690	57566	60000004	27	31	-43	53	305	95	-1	6	7	104	(VW-V)	%		
0095050	0100000	0108900	0053920	0042704	0046585	0033139	0017030	0021987	0043779	04436	04437	02713	02394	02304	22513	60000005	71	37	0	37	359	48	74	-6	75	355	(MW-W)	%		
0095050	0100000	0108900	0033139	0017030	0021987	0082042	0087291	0085260	0090579	09055	09056	05216	05132	04722	37282	60000006	48	74	-6	75	355	95	-1	6	7	104	(MW-M)	%		
0095050	0100000	0108900	0052074	0043502	0024322	0030662	0017102	0002671	0047963	04792	04795	02768	02490	02354	22950	60000007	72	30	30	42	44	48	65	52	84	38	(OW-W)	%		
0095050	0100000	0108900	0030662	0017102	0002671	0082027	0087242	0085550	0093851	09380	09383	05049	05260	04727	38018	60000008	48	65	52	84	38	95	-1	6	6	104	(OW-O)	%		
0095050	0100000	0108900	0071925	0080693	0032042	0066664	0073806	0006995	0047626	04760	04762	01467	01584	01150	04561	60000009	92	-9	53	54	100	89	-7	100	100	94	(YW-W)	%		
0095050	0100000	0108900	0066664	0073806	0006995	0081958	0087239	0084996	0094051	09402	09404	01805	03563	02772	13569	60000010	89	-7	100	100	94	95	-1	6	7	104	(YW-Y)	%		
0095050	0100000	0108900	0032292	0044663	0029339	0009712	0020830	0006418	0039317	03929	03931	02323	02049	01933	18449	60000011	73	-33	23	40	144	53	-62	40	74	146	(LW-W)	%		
0095050	0100000	0108900	0009712	0020830	0006418	0081974	0087249	0085034	0081287	08125	08127	04551	04418	04036	33084	60000012	53	-62	40	74	146	95	-1	6	7	104	(LW-L)	%		
0095050	0100000	0108900	0008527	0010959	0021142	0002980	0003099	0003081	0019776	0027949	0070458	0063228	06685	06685	03666	05051	04363	39927	60000014	20	0	1	72	60	-30	-42	52	234	(CN-W)	%
0095050	0100000	0108900	0002980	0010959	0021142	0003081	0003099	0003081	0019776	0027949	0070458	0063228	06685	06685	03666	05051	04363	39927	60000014	20	0	1	72	60	-30	-42	52	234	(CN-N)	%
0095050	0100000	0108900	0005284	0004233	0010255	0003089	0003186	0003175	0028095	02806	02809	01480	02173	01964	13045	60000015	24	16	-21	26	307	21	1	1	2	60	(VN-V)	%		
0095050	0100000	0108900	0003089	0003186	0003175	0008211	0005439	0023150	0055207	05516	05519	05078	03099	02696	24748	60000016	21	1	1	2	60	28	31	-43	53	305	(VN-N)	%		
0095050	0100000	0108900	0012276	0008036	0009325	0002842	0002946	0002963	0032659	0016614	0021259	0080067	07997	07997	07488	04631	03610	30982	60000018	20	0	1	72	60	-30	-42	52	234	(MN-W)	%
0095050	0100000	0108900	0002842	0002946	0002963	0032659	0016614	0021259	0080067	07997	07997	07488	04631	03610	30982	60000018	20	0	1	72	60	-30	-42	52	234	(MN-N)	%			
0095050	0100000	0108900	0011579	0007961	0002636	0002902	0003013	0002999	0043749	04370	04373	01984	03074	02446	17930	60000019	34	32	28	43	40	20	0	1	1	69	(ON-W)	%		
0095050	0100000	0108900	0002902	0003013	0002999	0030284	0016867	0002520	0087299	08724	08727	08096	04761	03641	31793	60000020	20	0	1	1	69	48	65	53	84	39	(ON-N)	%		
0095050	0100000	0108900	0020099	0022165	0004769	0003033	0003118	0003076	0059346	05931	05933	03694	04506	03656	33121	60000021	54	-4	50	50	95	21	1	2	2	59	(YN-W)	%		
0095050	0100000	0108900	0003033	0022165	0004769	0006791	0074096	0007573	0118821	11878	11879	11131	07104	07169	45963	60000022	21	1	2	2	59	89	-7	98	99	94	(YN-N)	%		
0095050	0100000	0108900	0005367	0008949	0004486	0003141	0003224	0003188	0040737	04069	04072	02166	03138	02719	18167	60000023	36	-31	20	37	147	21	1	2	2	56	(LN-W)	%		
0095050	0100000	0108900	0003141	0003224	0003188	0010166	0021504	0006872	0080963	08092	08094	07464	04915	04045	33193	60000024	21	1	2	2	56	54	-62	40	74	147	(LN-N)	%		
0095050	0100000	0108900	0024110	0025411	0024944	0002842	0002952	0002904	0037697	03766	03766	03764	04001	03255	33943	60000025	57	0	4	4	92	20	0	2	2	72	(C-W)	%		
0095050	0100000	0108900	0002842	0002952	0002904	0082008	0082763	0085081	0051194	07516	07516	07513	06447	06868	45393	60000026	20	0	2	2	72	95	-1	6	7	104	(C-N)	%		
0095050	0100000	0108900	0046611	0049509	0049371	0024439	0025719	0025396	0018045	01804	01804	01803	01442	01458	15177	60000027	76	-1	4	4	105	58	0	4	4	90	(V-W)	%		
0095050	0100000	0108900	0024439	0025719	0025396	0010118	0010588	0010333	0018908	01890	01890	01889	01769	01874	18560	60000028	58	0	4	4	90	39	0	3	3	82	(V-N)	%		
0095050	0100000	0108900	0010118	0010588	0010333	0003004	0003115	0003093	0018442	01842	01842	01840	02306	01422	19758	60000029	39	0	3	3	82	21	0	1	2	68	(M-W)	%		
0095050	0100000	0108900	0003004	0003115	0003093	0081804	0087018	0085061	0074446	07441	07441	07438	06369	06774	45213	60000030	21	0	1	2	68	95	-1	6	6	104	(M-N)	%		
0095050	0100000	0108900	0061414	0068767	0083109	0042846	0051178	0077724	0017466	01746	01746	01386	01188	01070	08855	60000031	86	-9	-6	11	214	77	-16	-18	25	228	(O-W)	%		
0095050	0100000	0108900	0042846	0051178	0077724	0030129	0038759	0074364	0015830	01582	01582	01044	00912	00832	08777	60000032	77	-16	-18	25	228	69	-23	-30	38	232	(O-N)	%		
0095050	0100000	0108900	0030129	0038759	0074364	0019117	0027166	0069759	0017316	01731	01731	01087	00970	00920	11217	60000033	69	-23	-30	38	232	59	-30	-42	52	234	(Y-W)	%		
0095050	0100000	0108900	0019117	0027166	0069759	0081947	0087169	0085208	0067712	06770	06770	04281	04210	03964	34405	60000034	59	-30	-42	52	234	95	-1	6	6	104	(Y-N)	%		
0095050	0100000	0108900	0053773	0053723	0066406	0031007	0028449	0046980	0023469	02346	02346	02081	01720	01665	16250	60000035	78	7	-7	9	315	60	15	-19	24	308	(L-W)	%		
0095050	0100000	0108900	0031007	0028449	0046980	0017140	0013979	0033873	0021549	02153	02154	01745	01601	01697	18081	60000036	60	15	-19	24	308	44	22	-31	39	305	(L-N)	%		
0095050	0100000	0108900	0017140	0013979	0033873	0007724	0005099	0022445	0022641	02261	02262	01798	02005	01504	23099	60000037	44	22	-31	39	305	27	31	-43	53	305	(V-C)	%		
0095050	0100000	0108900	0007724	0005099	0022445	0081974	0087216	0085018	0090968	09092	09094	07237	06588	06717	57872	60000038	27	31	-43	53	305	95	-1	6	7	104	(V-M)	%		
0095050	0100000	0108900	0068553	0064010	0066228	0054225	0042964	0047363	0023741	02373	02373	01697	01413	01311	10445	60000039	84	17	2	17	9	72	37	0	37	359	(O-M)	%		
0095050	0100000	0108900	0054225	0042964	0047363	0043132	0028245	0033517	0022200	02219	02219	01349	01196	01117	10847	60000040	72	37	0	37	359	60	56	-3	56	356	(O-Y)	%		
0095050	0100000	0108900	0043132	0028245	0033517	0032941	0016859	0021835	0022513	02249	02250	01318	01248	01250	12722	60000041	60	56	-3	56	356	48	74	-6	75	354	(L-Y)	%		
0095050	0100000	0108900	0032941	0016859	0021835	0082109	0087329	0085546	0090833	09080	09081	05230	05144	04735	37441	60000042	48	74	-6	75										

see similar files: http://130.149.60.45/~farbmetrik/YE60/YE60LONA.TXT /PS
technical information: http://www.ps.bam.de or http://130.149.60.45/~farbmetrik

TUB registration: 20140801-YE60/YE60LONA.TXT /PS
application for measurement of display or printer output, no separation
TUB material: code=rh4ta

%Xn	Yn	Zn	X0	Y0	Z0	X1	Y1	Z1	DV	dE*ab	dE*76	dE*94	dE*CM	dE*00	dE*85	NR	L*0	a*0	b*0	C*0	h0	L*1	a*1	b*1	C*1	h1	CODE %			
%1000*(CIEXYZ & DV) for all colours (a) of experiment, iimp=112, colour difference pairs TC_EC112, xchart3=1, xchart4=0 %																														
0095050	0100000	0108900	0054957	0065264	0054935	0032602	0044922	0030627	0021199	02119	01479	01232	01123	09713	09713	60000051	85	-17	14	22	140	73	-32	22	39	146	(VM-V) %			
0095050	0100000	0108900	0032602	0044922	0030627	0019612	0032347	0016223	0019704	01969	01970	01113	01001	00911	08528	60000052	73	-32	22	39	146	64	-47	31	57	146	(VM-M) %			
0095050	0100000	0108900	0019612	0032347	0016223	0009866	0021113	0006738	0020293	02027	02028	01162	01077	01046	10321	60000053	64	-47	31	57	146	53	-62	39	74	147	(MO-M) %			
0095050	0100000	0108900	0009866	0021113	0006738	0081987	0087202	0085397	0081103	08106	08108	04521	04405	04019	32872	60000054	53	-62	39	74	147	95	-1	6	6	104	(MO-O) %			
0095050	0100000	0108900	0012815	0017460	0040601	0008051	0010396	0020660	0004691	0005674	0008904	0017038	01703	01703	01138	01205	01101	11420	60000055	49	-23	-32	39	234	39	-15	-20	26	233	(YO-O) %
0095050	0100000	0108900	0008051	0010396	0020660	0004691	0005674	0008904	0017038	01703	01703	01162	01162	01399	01072	12008	60000056	39	-15	-20	26	233	29	-8	-9	13	228	(YO-Y) %		
0095050	0100000	0108900	0004691	0005674	0008904	0002732	0002842	0002934	0017095	01707	01708	01359	01973	01492	11717	60000057	29	-8	-9	13	228	19	0	1	1	61	(YL-Y) %			
0095050	0100000	0108900	0002732	0002842	0002934	0019261	0027334	0069802	0066984	06695	06696	06486	05099	04328	40050	60000058	19	0	1	1	61	59	-30	-42	52	234	(YL-L) %			
0095050	0100000	0108900	0006176	0004418	0015597	0004846	0003858	0009872	0004734	0005660	0014101	01409	01410	00520	00699	00573	06057	60000059	25	24	-33	41	305	23	16	-22	27	306	(CL-L) %	
0095050	0100000	0108900	0004846	0003858	0009872	0003743	0003394	0005660	0002828	0002931	0002979	0013639	01361	01363	00965	01400	01207	06270	60000060	23	16	-22	27	306	22	8	-9	12	309	(CL-C) %
0095050	0100000	0108900	0003743	0003394	0005660	0002828	0002931	0002979	0013639	01361	01363	00965	01400	01207	06270	60000061	22	8	-9	12	309	20	0	1	1	61	(W-Wc) %			
0095050	0100000	0108900	0002828	0002931	0002979	0007695	0004906	0021896	0056192	05614	05617	05262	03095	02672	24400	60000062	20	0	1	1	61	26	33	-43	55	307	(Wc-CW) %			
0095050	0100000	0108900	0020068	0011211	0014294	0012454	0008161	0009708	0020515	02051	02051	00790	01000	00793	06973	60000063	40	56	-5	56	354	34	37	-2	37	356	(CW-Cw) %			
0095050	0100000	0108900	0012454	0008161	0009708	0006621	0005133	0005569	0018813	01880	01880	00975	01252	00971	08747	60000064	34	37	-2	37	356	27	19	0	19	0	(Cw-C) %			
0095050	0100000	0108900	0006621	0005133	0005569	0002956	0003059	0003075	0020288	02026	02028	01266	01980	01764	08723	60000065	27	19	0	19	0	20	0	1	1	62	(W-Wv) %			
0095050	0100000	0108900	0002956	0003059	0003075	0032964	0016884	0021789	0079543	07951	07952	07427	04596	03605	30877	60000066	20	0	1	1	62	48	74	-6	75	355	(Wv-VW) %			
0095050	0100000	0108900	0018784	0011347	0002510	0011283	0007750	0002628	0006222	0004944	0002707	0020345	02033	02034	00950	01247	00940	08447	60000067	40	49	39	63	39	33	32	27	42	40	(VW-Vw) %
0095050	0100000	0108900	0011283	0007750	0002628	0006222	0004944	0002707	0020345	02033	02034	00950	01247	00940	08447	60000068	33	32	27	42	40	27	17	15	23	39	(Vw-V) %			
0095050	0100000	0108900	0006222	0004944	0002707	0002745	0002868	0002951	0023544	02350	02353	01310	02073	01798	09864	60000069	27	17	15	23	39	20	0	1	1	72	(W-Wm) %			
0095050	0100000	0108900	0002745	0002868	0002951	0030097	0016715	0002484	0088143	08808	08811	08407	04826	03680	32253	60000070	20	0	1	1	72	48	65	53	84	39	(Wm-MW) %			
0095050	0100000	0108900	0039436	0044284	0006442	0019741	0021839	0004835	0031217	03121	03121	01942	01757	01697	16157	60000071	72	-8	74	74	96	54	-4	49	49	95	(MW-Mw) %			
0095050	0100000	0108900	0019741	0021839	0004835	0008996	0009737	0003907	0028903	02889	02890	01803	01908	01803	16858	60000072	54	-4	49	49	95	37	-2	26	26	94	(Mw-M) %			
0095050	0100000	0108900	0008996	0009737	0003907	0002812	0002925	0002972	0030425	03038	03040	02102	02902	02053	20203	60000073	37	-2	26	26	94	20	0	1	1	67	(W-Wo) %			
0095050	0100000	0108900	0002812	0002925	0002972	0065873	0072763	0006949	0120337	12028	12030	11515	07163	07248	46205	60000074	20	0	1	1	67	88	-7	99	100	94	(Wo-OW) %			
0095050	0100000	0108900	0007159	0013858	0005360	0005090	0008604	0004498	0020841	02083	02083	01032	01194	00983	09782	60000075	44	-47	30	56	147	35	-32	19	37	149	(OW-Ow) %			
0095050	0100000	0108900	0005090	0008604	0004498	0003682	0005086	0003618	0020439	02042	02043	01077	01384	01064	09703	60000076	35	-32	19	37	149	27	-16	9	18	148	(Ow-O) %			
0095050	0100000	0108900	0003682	0005086	0003618	0002992	0003106	0003128	0019763	01974	01976	01273	01909	01790	08505	60000077	27	-16	9	18	148	21	0	1	1	66	(W-Wy) %			
0095050	0100000	0108900	0002992	0003106	0003128	0009779	0020962	0006667	0080911	08087	08089	07605	04888	03959	33160	60000078	21	0	1	1	66	53	-62	39	74	147	(Wy-YW) %			
0095050	0100000	0108900	0018978	0027010	0069411	0002714	0002829	0002886	0082195	0087485	0085045	0057581	07581	07579	06518	06948	45538	60000080	19	-30	-42	52	234	19	0	1	1	70	(YW-Yw) %	
0095050	0100000	0108900	0002714	0002829	0002886	0002736	0002851	0002907	0055330	05528	05531	01888	03095	02665	24368	60000081	26	31	-44	54	305	19	0	1	1	69	(W-Wl) %			
0095050	0100000	0108900	0002736	0002851	0002907	0081895	0087140	0084961	0075598	07556	07556	07553	06498	06928	45492	60000082	19	0	1	1	69	95	-1	6	7	104	(Wl-LW) %			
0095050	0100000	0108900	0032650	0016676	0021392	0002832	0002949	0003016	0079860	07984	07984	03314	04637	03614	31015	60000083	48	74	-6	75	355	20	0	1	1	67	(LW-Lw) %			
0095050	0100000	0108900	0002832	0002949	0003016	0081859	0087074	0085171	0075161	07512	07512	07510	06450	06869	45389	60000084	20	0	1	1	67	95	-1	6	6	104	(Lw-L) %			
0095050	0100000	0108900	0030215	0016816	0002562	0002849	0002958	0003070	0087618	08756	08759	03305	04755	03652	32078	60000085	48	65	53	84	39	20	0	0	1	55	(C-Cn) %			
0095050	0100000	0108900	0002849	0002958	0003070	0081831	0087044	0085255	0075133	07509	07509	07507	06449	06866	45383	60000086	20	0	0	1	55	95	-1	6	6	104	(Cn-CN) %			
0095050	0100000	0108900	0006673	0073834	0007177	0002672	0002786	0002857	0081802	0087084	0084714	0075870	07583	07583	07580	06530	06967	45557	60000088	19	-7	99	100	94	19	0	1	1	69	(CN-Nc) %
0095050	0100000	0108900	0002672	0002786	0002857	0009334	0020322	0006403	0002711	0002826	0002883	0081400	08135	08138	03737	04957	03942	33502	60000089	52	-63	39	74	147	19	0	1	1	70	(V-Vn) %
0095050	0100000	0108900	0009334	0020322	0006403	0002711	0002826	0002883	0081400	08135	08138	03737	04957	03942	33502	60000089	52	-63	39	74	147	19	0	1	1	70	(Vn-VN) %			
0095050	0100000	0108900	0002711	0002826	0002883	0081961	0087242	0084836	0075760	07572	07572	07569	06514	06946	45525	60000090	19	0	1	1	70	95	-1	7	7	104	(Vn-VN) %			
0095050	0100000	0108900	0007648	0005037	0022249	0032775	0016792	0021389	0061563	06155	06155	05702	03574	03049	34882	60000091	27	31	-43	53	305	48	74	-5	74	355	(VN-Nv) %			
0095050	0100000	0108900	0007648	0005037	0022249	0032775	0016792	0021389	0061563	06155	06155	05702	03574	03049	34882	60000091	27	31	-43	53	305	48	74	-5	74	355	(VN-Nv) %			
0095050	0100000	0108900	0032775	0016792	0021389	0012910	0027222	00069848	0112332	11230	11231	05298																		

%Xn	Yn	Zn	X0	Y0	Z0	X1	Y1	Z1	DV	dE*ab	dE*76	dE*94	dE*CM	dE*00	dE*85	NR	L*0	a*0	b*0	C*0	h0	L*1	a*1	b*1	C*1	h1	CODE %
%1000*(CIEXYZ & DV) for all colours (a) of experiment, iimp=112, colour difference pairs TC_EC0112, xchart3=1, xchart4=0 %																											
0095050	0100000	0108900	0032755	0016755	0021344	0007669	0005063	0022199	0061572	06155	06155	03322	03565	03042	34688	60000101	48	74	-5	75	355	27	31	-43	53	305	(Y-Yn) %
0095050	0100000	0108900	0007669	0005063	0022199	0030245	0016870	0002594	0104644	10457	10463	05888	05098	05034	46411	60000102	27	31	-43	53	305	48	65	52	83	39	(Yn-YN) %
0095050	0100000	0108900	0012120	0012755	0040676	0007373	0004814	0021600	0035301	03527	03530	02438	02760	02486	21008	60000103	42	0	-43	43	269	26	31	-43	53	305	(YN-Ny) %
0095050	0100000	0108900	0007373	0004814	0021600	0016051	0008945	0020741	0029754	02974	02974	01817	01915	01687	17560	60000104	26	31	-43	53	305	36	52	-25	58	334	(Ny-N) %
0095050	0100000	0108900	0016051	0008945	0020741	0032507	0016557	0021023	0032147	03214	03214	01829	01759	01527	17654	60000105	36	52	-25	58	334	48	75	-5	75	355	(L-Ln) %
0095050	0100000	0108900	0032507	0016557	0021023	0019088	0027111	0069596	0112780	11275	11276	05308	06481	07816	28046	60000106	48	75	-5	75	355	59	-30	-42	52	234	(Ln-LN) %
0095050	0100000	0108900	0031564	0016801	0008907	0030157	0016753	0002527	0030074	03003	03007	01359	01721	01447	04629	60000107	48	70	23	74	18	48	65	53	84	39	(LN-NL) %
0095050	0100000	0108900	0030157	0016753	0002527	0046533	0039404	0004835	0048892	04888	04888	02867	04223	03110	20982	60000108	48	65	53	84	39	69	27	75	80	70	(NL-N) %
0095050	0100000	0108900	0046533	0039404	0004835	0066702	0073903	0007494	0046549	04654	04653	02650	02645	02557	16221	60000109	69	27	75	80	70	89	-7	98	99	94	(Z-W) %
0095050	0100000	0108900	0066702	0073903	0007494	0032513	0016565	0021124	0139765	13972	13974	06711	06496	05506	39511	60000110	89	-7	98	99	94	48	75	-5	75	355	(Z-N) %
0095050	0100000	0108900	0028031	0040716	0007177	0009666	0020820	0006752	0041459	04144	04145	02449	02168	02114	15834	60000111	70	-37	67	77	119	53	-62	39	74	147	(H-W) %
0095050	0100000	0108900	0009666	0020820	0006752	0013994	0023976	0027562	0044864	04483	04485	01812	01994	01879	12473	60000112	53	-62	39	74	147	56	-46	-2	46	182	(H-Z) %

see similar files: <http://130.149.60.45/~farbmetrik/YE60/YE60L0NA.TXT> / .PS
technical information: <http://www.ps.bam.de> or <http://130.149.60.45/~farbmetrik>

TUB registration: 20140801-YE60/YE60L0NA.TXT /.PS
application for measurement of display or printer output, no separation
TUB material: code=rh4ta

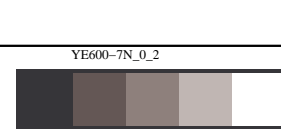
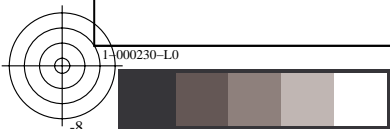

```
%Xn  Yn  Zn  X0  Y0  Z0  X1  Y1  Z1  DV  dE*ab dE*76 dE*94 dE*CM dE*00 dE*85 NR  L*0 a*0 b*0 C*0 h0  L*1 a*1 b*1 C*1 h1  CODE %  
%1000*(CIEXYZ & DV) for all colours (a) of experiment, iimp=112, colour difference pairs TC_EC0112, xchart3=1, xchart4=0 %  
Minimum, maximum and average colour difference value  
STRESS constant F and STRESS value S  
iai+1 = 112, d_CIELABmin = 13.61, d_CIELABmax = 146.9, d_CIELABave = 56.04  
iai+1 = 112, CIELAB_Fa = 0.99, CIELAB_STRESSa = 0.1  
  
iai+1 = 112, d_CIELCHmin = 13.63, d_CIELCHmax = 146.92, d_CIELCHave = 56.05  
iai+1 = 112, CIELCHFa = 0.99, CIELCHSTRESSa = 0.1  
  
iai+1 = 112, d_C94LCHmin = 5.2, d_C94LCHmax = 115.15, d_C94LCHave = 36.62  
iai+1 = 112, C94LCHFa = 0.64, C94LCHSTRESSa = 32.47  
  
iai+1 = 112, d_CMCLCHmin = 6.8, d_CMCLCHmax = 72.5, d_CMCLCHave = 34.8  
iai+1 = 112, CMCLCHFa = 0.59, CMCLCHSTRESSa = 21.91  
  
iai+1 = 112, d_C00LCHmin = 4.93, d_C00LCHmax = 78.16, d_C00LCHave = 32.06  
iai+1 = 112, C00LCHFa = 0.55, C00LCHSTRESSa = 27.15  
  
iai+1 = 112, d_C85LCHmin = 18.94, d_C85LCHmax = 578.72, d_C85LCHave = 245.57  
iai+1 = 112, C85LCHFa = 4.04, C85LCHSTRESSa = 32.94
```

see similar files: <http://130.149.60.45/~farbmetrik/YE60/YE60L0NA.TXT> / .PS
technical information: <http://www.ps.bam.de> or <http://130.149.60.45/~farbmetrik>

TUB registration: 20140801-YE60/YE60L0NA.TXT /.PS TUB material: code=rh4ta
application for measurement of display or printer output, no separation

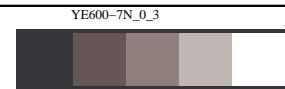

see similar files: http://130.149.60.45/~farbmetrik/YE60/YE60LONA.TXT /PS
technical information: http://www.ps.bam.de or http://130.149.60.45/~farbmetrik

TUB registration: 20140801-YE60/YE60LONA.TXT /PS
application for measurement of display or printer output, no separation
TUB material: code=rh4ta

%L*0	a*0	b*0	C*ab0	hab0	L*1	a*1	b*1	C*ab1	hab1	DV	dE*ab	dE*94	dE*CM	dE*00	dE*85	NR	L*0	a*0	b*0	C*0	h0	L*1	a*1	b*1	C*1	h1	CODE %
data for all colour (a) of experiment, iimp=112, colour difference pairs TC_EC112, xchart3=1, xchart4=0 %																											
76.94	-16.53	-18.24	24.62	227.81	59.41	-30.93	-42.44	52.52	233.9	33.17	33.16	22.13	18.63	17.27	196.5560000001	77	-16	-18	24	227	59	-30	-42	52	233	(CW-W) %	
59.41	-30.93	-42.44	52.52	233.91	94.81	-1.88	7.03	7.28	104.9	67.42	67.41	42.69	41.98	39.56	341.2560000002	59	-30	-42	52	233	95	-1	7	7	104	(CW-C) %	
60.15	15.41	-18.9	24.39	309.19	27.19	31.2	-43.55	53.58	305.6	44.11	44.08	35.81	35.06	32.51	390.4260000003	60	15	-18	24	309	27	31	-43	53	305	(VW-W) %	
27.19	31.2	-43.55	53.58	305.62	94.81	-1.79	6.81	7.04	104.7	90.58	90.54	72.16	65.66	66.9	575.6660000004	27	31	-43	53	305	95	-1	6	7	104	(VW-V) %	
71.36	37.37	-0.08	37.37	359.86	48.31	74.74	-6.46	75.02	355.0	44.37	44.36	27.13	23.94	23.04	225.1360000005	71	37	0	37	359	48	74	-6	75	355	(MW-W) %	
48.31	74.74	-6.46	75.02	355.05	94.86	-1.78	6.8	7.03	104.7	90.57	90.55	52.16	51.32	47.22	372.8260000006	48	74	-6	75	355	95	-1	6	7	104	(MW-M) %	
71.9	30.26	30.19	42.75	44.92	48.4	65.36	52.84	84.05	38.9	47.96	47.92	27.68	24.9	23.54	229.560000007	72	30	30	42	44	48	65	52	84	38	(OW-W) %	
48.4	65.36	52.84	84.05	38.95	94.84	-1.72	6.56	6.78	104.7	93.85	93.8	50.49	52.6	47.27	380.1860000008	48	65	52	84	38	95	-1	6	6	104	(OW-O) %	
91.99	-9.86	53.16	54.07	100.51	88.83	-7.61	100.61	100.9	94.3	47.62	47.6	14.67	15.84	11.5	45.6160000009	92	-9	53	54	100	94	-7	100	100	94	(YW-W) %	
88.83	-7.61	100.61	100.9	94.32	94.84	-1.85	6.95	7.2	104.9	94.05	94.02	18.05	35.63	27.72	135.6960000010	89	-7	100	100	94	95	-1	6	7	104	(YW-Y) %	
72.67	-33.3	23.7	40.87	144.56	52.77	-62.61	40.7	74.67	146.9	39.31	39.29	23.23	20.49	19.33	184.4960000011	73	-33	23	40	144	53	-62	40	74	146	(LW-W) %	
52.77	-62.61	40.7	74.67	146.97	94.84	-1.84	6.93	7.18	104.8	81.28	81.25	45.51	44.18	40.36	330.8460000012	53	-62	40	74	146	95	-1	6	7	104	(LW-L) %	
39.52	-15.43	-20.08	25.33	232.46	20.47	0.6	1.87	1.97	72.0	33.22	33.2	24.16	32.02	24.77	232.3960000013	40	-15	-20	25	232	20	0	1	1	72	(CN-C) %	
20.47	0.6	1.87	1.97	72.03	59.85	-30.62	-42.21	52.14	234.0	66.87	66.85	63.66	50.51	43.63	399.2760000014	20	0	1	1	72	60	-30	-42	52	234	(CN-N) %	
24.45	16.54	-21.26	26.94	307.88	20.81	1.05	1.84	2.12	60.3	28.09	28.06	14.8	21.73	19.64	130.4560000015	24	16	-21	26	307	21	1	1	2	60	(VN-V) %	
20.81	1.05	1.84	2.12	60.33	27.97	31.55	-43.55	53.78	305.9	55.2	55.16	50.78	30.99	26.96	247.4860000016	21	1	1	2	60	28	31	-43	53	305	(VN-N) %	
34.07	36.94	-1.84	36.99	357.14	19.86	0.76	1.61	1.78	64.6	39.06	39.02	20.25	29.74	25.17	173.5560000017	34	36	-1	36	357	20	0	1	1	64	(MN-M) %	
19.86	0.76	1.61	1.78	64.65	47.78	75.31	-6.07	75.55	355.3	80.0	79.97	74.88	46.31	36.1	309.8260000018	20	0	1	1	64	48	75	-6	75	355	(MN-N) %	
33.92	32.74	28.13	43.17	40.67	20.13	0.68	1.83	1.95	69.4	43.74	43.7	19.84	30.74	24.46	179.3600000019	34	32	28	43	40	20	0	1	1	69	(ON-O) %	
20.13	0.68	1.83	1.95	69.47	48.1	65.22	53.45	84.32	39.3	87.29	87.24	80.96	47.61	36.41	317.9360000020	20	0	1	1	69	48	65	53	84	39	(ON-N) %	
54.21	-4.7	50.5	50.72	95.32	20.54	1.21	2.03	2.37	59.1	59.34	59.31	36.94	45.06	36.56	331.2160000021	54	-4	50	50	95	21	1	2	2	59	(YN-Y) %	
20.54	1.21	2.03	2.37	59.15	88.97	-7.92	98.7	99.02	94.5	118.82118.78111.3171.04	71.69	459.6360000022	21	1	2	2	59	89	-7	98	99	94	(YN-N) %				
35.9	-31.79	20.36	37.75	147.36	20.95	1.31	2.01	2.4	56.8	40.73	40.69	21.66	31.38	27.19	181.6760000023	36	-31	20	37	147	21	1	2	2	56	(LN-L) %	
20.95	1.31	2.01	2.4	56.86	53.5	-62.18	40.17	74.03	147.1	80.96	80.92	74.64	49.15	40.45	331.9360000024	21	1	2	2	56	54	-62	40	74	147	(LN-N) %	
57.48	-0.18	4.3	4.31	92.5	19.89	0.65	2.05	2.15	72.2	37.69	37.66	37.64	40.01	32.55	339.4360000025	57	0	4	4	92	20	0	2	2	72	(C-W) %	
19.89	0.65	2.05	2.15	72.21	94.85	-1.8	6.91	7.14	104.6	75.19	75.16	75.13	64.47	68.68	453.9360000026	20	0	2	2	72	95	-1	6	7	104	(C-N) %	
75.77	-1.25	4.57	4.74	105.36	57.77	-0.02	4.08	4.08	90.4	18.04	18.04	18.03	14.42	14.58	151.7760000027	76	-1	4	4	105	58	0	4	4	90	(V-W) %	
57.77	-0.02	4.08	4.08	90.41	38.89	0.42	3.39	3.41	82.8	18.9	18.9	18.89	17.69	18.74	185.6600000028	58	0	4	4	90	39	0	3	3	82	(V-N) %	
38.89	0.42	3.39	3.41	82.89	20.53	0.75	1.9	2.04	68.2	18.44	18.42	18.4	23.06	14.22	197.5860000029	39	0	3	3	82	21	0	1	2	68	(M-W) %	
20.53	0.75	1.9	2.04	68.23	94.75	-1.75	6.75	6.97	104.5	74.44	74.41	74.38	63.69	67.74	452.1360000030	21	0	1	2	68	95	-1	6	6	104	(M-N) %	
86.39	-9.07	-6.23	11.0	214.5	76.79	-16.56	-18.75	25.02	228.5	17.46	17.46	13.86	11.88	10.7	88.5560000031	86	-9	-6	11	214	77	-16	-18	25	228	(O-W) %	
76.79	-16.56	-18.75	25.02	228.54	68.58	-23.63	-30.29	38.42	232.0	15.83	15.82	10.44	9.12	8.32	87.7760000032	77	-16	-18	25	228	69	-23	-30	38	232	(O-N) %	
68.58	-23.63	-30.29	38.42	232.04	59.13	-30.86	-42.86	52.82	234.2	17.31	17.31	10.87	9.7	9.2	112.1760000033	69	-23	-30	38	232	59	-30	-42	52	234	(Y-W) %	
59.13	-30.86	-42.86	52.82	234.24	94.81	-1.74	6.75	6.97	104.5	67.71	67.7	42.81	42.1	39.64	344.0560000034	59	-30	-42	52	234	95	-1	6	6	104	(Y-N) %	
78.3	7.06	-7.01	9.95	315.21	60.3	15.34	-19.57	24.87	308.0	23.46	23.46	20.81	17.2	16.65	162.5600000035	78	7	-7	9	315	60	15	-19	24	308	(L-W) %	
60.3	15.34	-19.57	24.87	308.09	44.21	22.97	-31.7	39.15	305.9	21.54	21.53	17.45	16.01	16.97	180.8160000036	60	15	-19	24	308	44	22	-31	39	305	(L-N) %	
44.21	22.97	-31.7	39.15	305.93	27.04	31.12	-43.94	53.85	305.3	22.64	22.61	17.98	20.05	15.04	230.9960000037	44	22	-31	39	305	27	31	-43	53	305	(V-C) %	
27.04	31.12	-43.94	53.85	305.31	94.83	-1.78	6.92	7.15	104.4	90.96	90.92	72.37	65.88	67.17	578.7260000038	27	31	-43	53	305	95	-1	6	7	104	(V-M) %	
83.97	17.48	2.91	17.72	9.46	71.53	37.39	-0.61	37.39	359.0	23.74	23.73	16.97	14.13	13.11	104.4560000039	84	17	2	17	9	72	37	0	37	359	(O-M) %	
71.53	37.39	-0.61	37.39	359.05	60.11	56.15	-3.8	56.28	356.1	22.2	22.19	13.49	11.96	11.17	108.4760000040	72	37	0	37	359	60	56	-3	56	356	(O-Y) %	
60.11	56.15	-3.8	56.28	356.11	48.09	74.97	-6.57	75.25	354.9	22.51	22.49	13.18	12.48	12.5	127.2260000041	60	56	-3	56	356	48	74	-6	75	354	(L-Y) %	
48.09	74.97	-6.57	75.25	354.99	94.88	-1.72	6.62	6.85	104.6	90.83	90.8	52.3	51.44	47.35	374.4160000042	48	74	-6	75	354	95	-1	6	6	104	(L-C) %	
82.78	14.55	17.85	23.03	50.82	71.22	31.5	29.96	43.48	43.5	23.83	23.82	15.59	13.74	12.08	101.7560000043	83	14	17	23	50	71	31	29	43	43	(C-V) %	
71.22	31.5	29.96	43.48	43.56	59.24	49.55	42.4	65.22	40.5	24.98	24.97	14.15	12.84	11.81	116.1660000044	71	31	29	43	43	59	49	42	65	40	(C-L) %	
59.24	49.55	42.4	65.22	40.55	47.91	65.55	53.73	84.76	39.3	22.67	22.64	12.39	11.96	11.86	120.3260000045	59	49	42	65	40	48	65	53	84	39	(Y-L) %	
47.91	65.55	53.73	84.76	39.34	94.77	-1.83	6.82	7.06	105.0	94.58	94.54	50.92	53.0	47.72	383.2560000046	48	65	53	84	39	95	-1	6	7	105	(Y-O) %	
93.11	-6.36	28.57	29.27	102.55	92.03	-9.68	51.97	52.86	100.5	23.66	23.65	10.28	10.14	8.36	38.4600000047	93	-6	28	29	102	92	-9	51	52	100	(M-O) %	
92.03	-9.68	51.97	52.86	100.55	90.73	-10.44	77.87	78.57	97.6	2																	

see similar files: http://130.149.60.45/~farbmetrik/YE60/YE60LONA.TXT /PS
technical information: http://www.ps.bam.de or http://130.149.60.45/~farbmetrik

Table with columns: %L*0, a*0, b*0, C*ab0, hab0, L*1, a*1, b*1, C*ab1, hab1, DV, dE*ab, dE*94, dE*CM, dE*00, dE*85, NR, L*0, a*0, b*0, C*0, h0, L*1, a*1, b*1, C*1, h1, CODE %

TUB registration: 20140801-YE60/YE60LONA.TXT /PS
application for measurement of display or printer output, no separation
TUB material: code=rh4ta

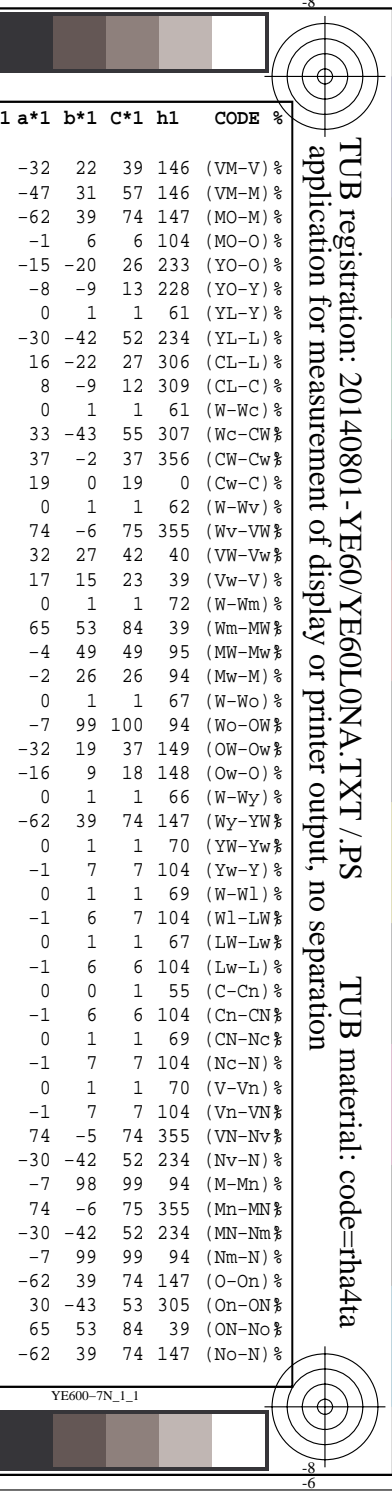
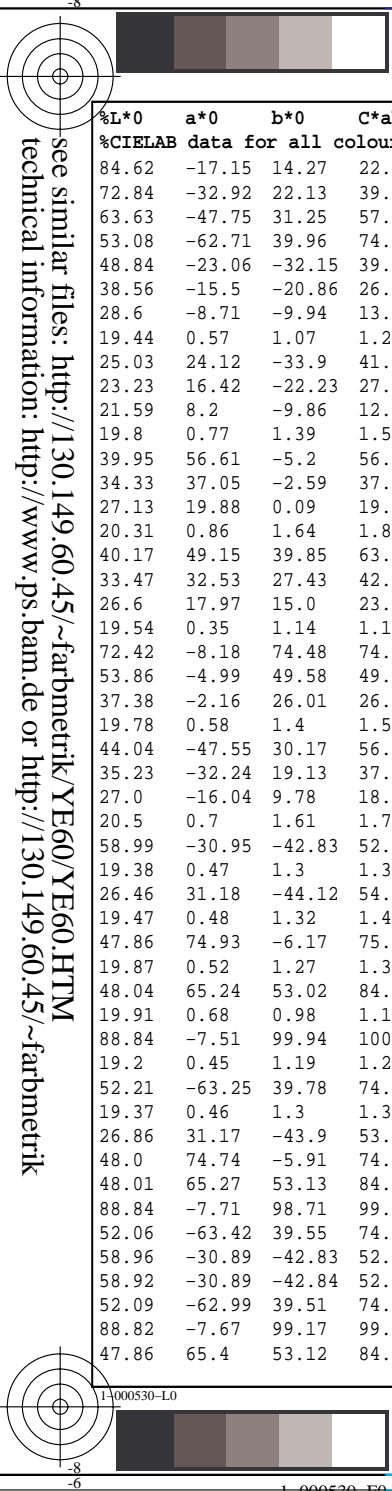

%L*0	a*0	b*0	C*ab0	hab0	L*1	a*1	b*1	C*ab1	hab1	DV	dE*ab	dE*94	dE*CM	dE*00	dE*85	NR	L*0	a*0	b*0	C*0	h0	L*1	a*1	b*1	C*1	h1	CODE %
%CIELAB data for all colour (a) of experiment, iimp=112, colour difference pairs TC_EC0112, xchart3=1, xchart4=0 %																											
47.96	74.87	-5.91	75.11	355.48	26.94	31.05	-43.68	53.59	305.4	61.57	61.55	33.22	35.65	30.42	346.8860000101	48	74	-5	75	355	27	31	-43	53	305	(Y-Yn) %	
26.94	31.05	-43.68	53.59	305.4	48.1	65.05	52.9	83.85	39.1	104.64104.5758.88	50.98	50.34	464.1160000102	27	31	-43	53	305	48	65	52	83	39	(Yn-YN) %			
42.4	-0.02	-43.34	43.34	269.96	26.22	31.31	-43.85	53.88	305.5	35.3	35.27	24.38	27.6	24.86	210.0860000103	42	0	-43	43	269	26	31	-43	53	305	(YN-Ny) %	
26.22	31.31	-43.85	53.88	305.53	35.89	52.72	-25.61	58.61	334.0	29.75	29.74	18.17	19.15	16.87	175.6	60000104	26	31	-43	53	305	36	52	-25	58	334	(Ny-N) %
35.89	52.72	-25.61	58.61	334.09	47.7	75.08	-5.76	75.3	355.6	32.14	32.14	18.29	17.59	15.27	176.5460000105	36	52	-25	58	334	48	75	-5	75	355	(L-Ln) %	
47.7	75.08	-5.76	75.3	355.6	59.08	-30.79	-42.82	52.74	234.2	112.78112.7553.08	64.81	78.16	280.4660000106	48	75	-5	75	355	59	-30	-42	52	234	(Ln-LN) %			
48.02	70.32	23.53	74.15	18.49	47.96	65.36	53.14	84.24	39.1	30.07	30.03	13.59	17.21	14.47	46.29	60000107	48	70	23	74	18	48	65	53	84	39	(LN-Nl) %
47.96	65.36	53.14	84.24	39.11	69.05	27.5	75.76	80.6	70.0	48.89	48.88	28.67	42.23	31.1	209.8260000108	48	65	53	84	39	69	27	75	80	70	(Nl-N) %	
69.05	27.5	75.76	80.6	70.05	88.88	-7.73	98.83	99.13	94.4	46.54	46.54	26.5	26.45	25.57	162.2160000109	69	27	75	80	70	89	-7	98	99	94	(Z-W) %	
88.88	-7.73	98.83	99.13	94.47	47.72	75.05	-5.93	75.29	355.4	139.76139.7267.11	64.96	55.06	395.1160000110	89	-7	98	99	94	48	75	-5	75	355	(Z-N) %			
69.98	-37.76	67.42	77.27	119.25	52.76	-62.93	39.35	74.22	147.9	41.45	41.44	24.49	21.68	21.14	158.3460000111	70	-37	67	77	119	53	-62	39	74	147	(H-W) %	
52.76	-62.93	39.35	74.22	147.97	56.07	-46.58	-2.26	46.64	182.7	44.86	44.83	18.12	19.94	18.79	124.7360000112	53	-62	39	74	147	56	-46	-2	46	182	(H-Z) %	

see similar files: http://130.149.60.45/~farbmetrik/YE60/YE60L0NA.TXT /.PS
 technical information: http://www.ps.bam.de or http://130.149.60.45/~farbmetrik

TUB registration: 20140801-YE60/YE60L0NA.TXT /.PS
 application for measurement of display or printer output, no separation
 TUB material: code=rh4ta

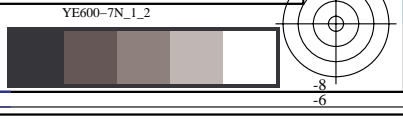
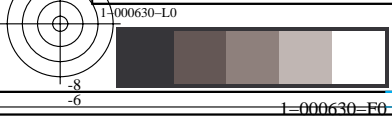

```
%L*0 a*0 b*0 C*ab0 hab0 L*1 a*1 b*1 C*ab1 hab1 DV dE*ab dE*94 dE*CM dE*00 dE*85 NR L*0 a*0 b*0 C*0 h0 L*1 a*1 b*1 C*1 h1 CODE %  
%CIELAB data for all colour (a) of experiment, iimp=112, colour difference pairs TC_EC0112, xchart3=1, xchart4=0 %  
Minimum, maximum and average colour difference value  
STRESS constant F and STRESS value S  
iai+1 = 112, d_CIELABmina = 13.61, d_CIELABmaxa = 146.9, d_CIELABavea = 56.04  
iai+1 = 112, CIELAB_Fa = 0.99, CIELAB_STRESSa = 0.1  
  
iai+1 = 112, d_CIELCHmina = 13.63, d_CIELCHmaxa = 146.92, d_CIELCHavea = 56.05  
iai+1 = 112, CIELCHFa = 0.99, CIELCHSTRESSa = 0.1  
  
iai+1 = 112, d_C94LCHmina = 5.2, d_C94LCHmaxa = 115.15, d_C94LCHavea = 36.62  
iai+1 = 112, C94LCHFa = 0.64, C94LCHSTRESSa = 32.47  
  
iai+1 = 112, d_CMCLCHmina = 6.8, d_CMCLCHmaxa = 72.5, d_CMCLCHavea = 34.8  
iai+1 = 112, CMCLCHFa = 0.59, CMCLCHSTRESSa = 21.91  
  
iai+1 = 112, d_C00LCHmina = 4.93, d_C00LCHmaxa = 78.16, d_C00LCHavea = 32.06  
iai+1 = 112, C00LCHFa = 0.55, C00LCHSTRESSa = 27.15  
  
iai+1 = 112, d_C85LCHmina = 18.94, d_C85LCHmaxa = 578.72, d_C85LCHavea = 245.57  
iai+1 = 112, C85LCHFa = 4.04, C85LCHSTRESSa = 32.94
```

see similar files: <http://130.149.60.45/~farbmetrik/YE60/YE60L0NA.TXT> /PS
technical information: <http://www.ps.bam.de> or <http://130.149.60.45/~farbmetrik>

TUB registration: 20140801-YE60/YE60L0NA.TXT /.PS TUB material: code=rh4ta
application for measurement of display or printer output, no separation