http://farbe.li.tu-berlin.de/eej4/eej4l0n1.txt /.ps; only vector graphic VG; start output
see separate images of the page: http://farbe.li.tu-berlin.de/eej4/eej4.htm

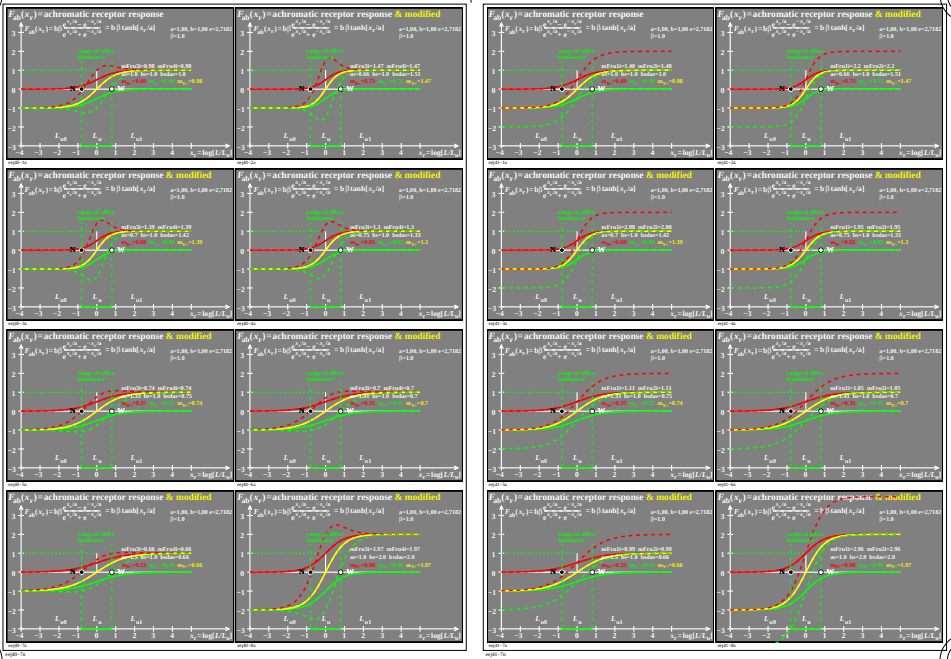


TUB-test chart eej4; TUBJND model of response functions $F_{ab}(x_r)$, and derivation $F'_{ab}(x_r)$
Receptor response Y+, and amplitude modulations Y+ & R+'/G−' (left), Y+ & R+/G− (right)

see similar files of the whole serie: http://farbe.li.tu-berlin.de/eejs.htm
technical information: http://farbe.li.tu-berlin.de or http://color.li.tu-berlin.de

TUB registration: 20230701-eej4/eej4l0n1.txt /.ps
application for evaluation and measurement of display or print output

TUB material: code=rha4ta