http://farbe.li.tu-berlin.de/fev9/fev9l0n1.txt /.ps; start output, Page 1/1
n: No Output Linearization (OL) data in File (f), Startup (s) or Device (d)

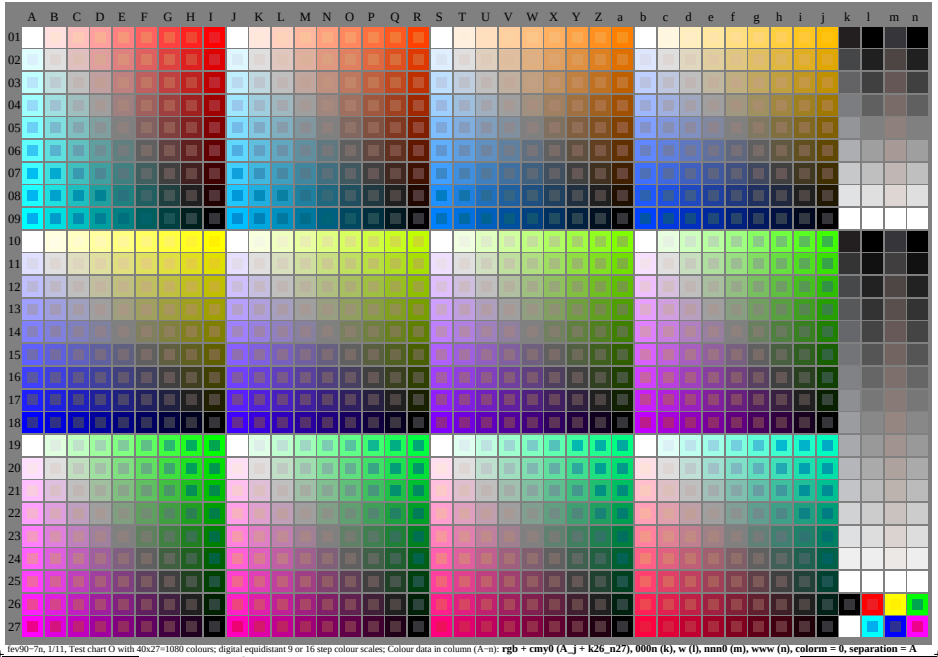

fev9l0−7n, 1/11, Test chart O with 40x27=1080 colours; digital equidistant 9 or 16 step colour scales; Colour data in column (A−n): **rgb + cmy0 (A_j + k26_n27), 000n (k), w (l), nnn0 (m), www (n), colorm = 0, separation = A**

TUB-test chart fev9; Colorimetric system O
40x27=1080 colours for output or measurement:

input: $(rgb/000n/w/nnn0/www)_d \rightarrow rgb^*_d$
output: no change compared to input

see similar files of the whole serie: http://farbe.li.tu-berlin.de/fevs.htm
technical information: http://farbe.li.tu-berlin.de or http://color.li.tu-berlin.de

TUB registration: 20240201-fev9/fev9l0n1.txt /.ps
application for evaluation and measurement of display or print output

TUB material: code=rha4ta