See for similar files: http://www.ps.bam.de/JE95/JE95.HTM
Information and Order: http://www.ps.bam.de Version 2.0, io=1,4; iTRS; oOLS, CIEXYZ

BAM registration: 20030101-JE95/10A/A95E04FP.PS/.PDF BAM material: code=rha4ta
application for monitors, Yr=0.0, XYZ

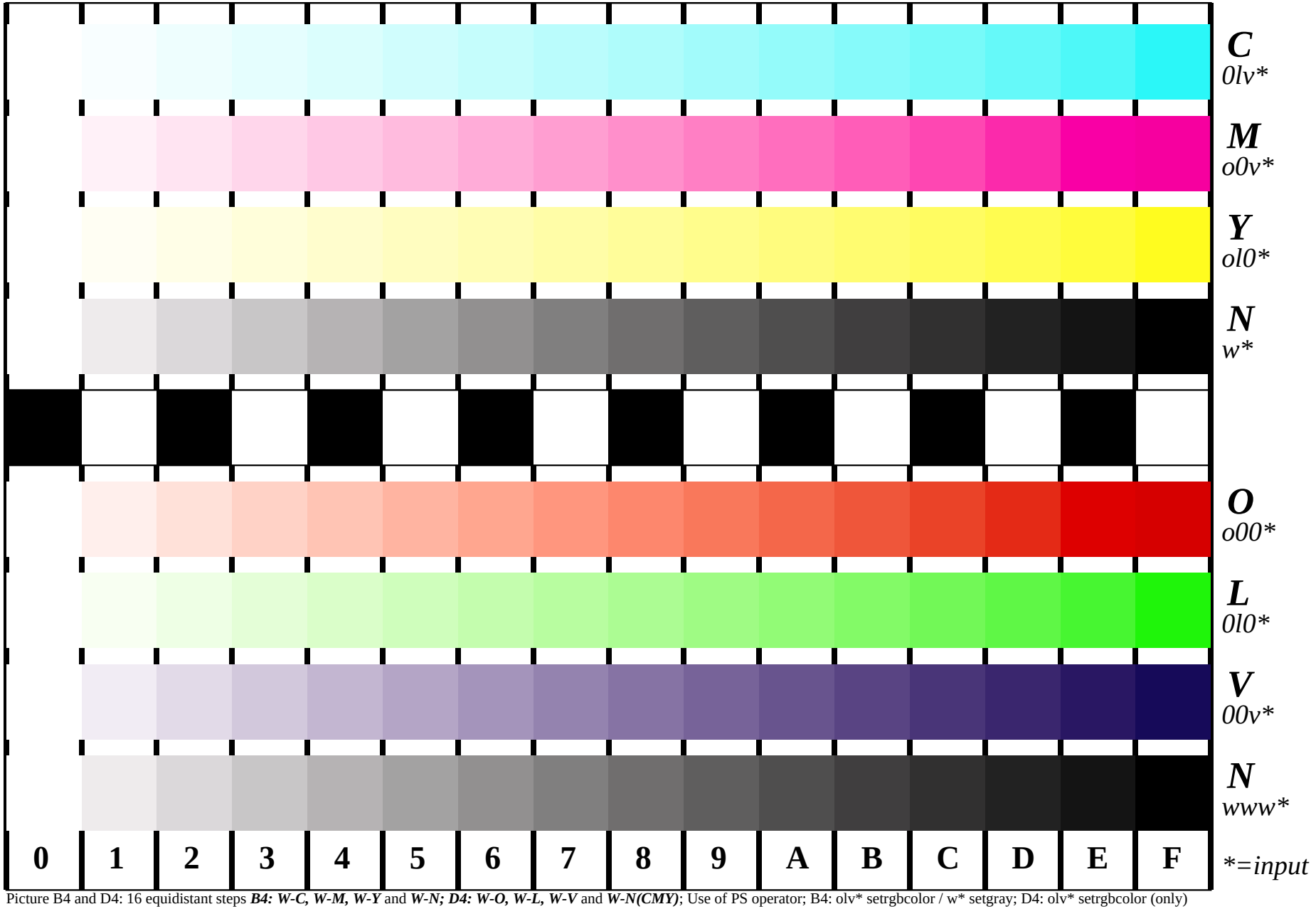

Picture B4 and D4: 16 equidistant steps ***B4: W-C, W-M, W-Y*** and ***W-N; D4: W-O, W-L, W-V*** and ***W-N(CMY)***; Use of PS operator; B4: olv* setrgbcolor / w* setgray; D4: olv* setrgbcolor (only)

Fig. B4/D4 of ISO/IEC-test chart 2/4; ISO/IEC 15775 and TR ISO/IEC 24705; input: *olv* setrgbcolor / w* setgray* output: *lab* setcolor*