www.ps.bam.de/LE16/L16E00F1.PS/.TXT; linearized output
F: Output Linearization (OL) data LE16/L16E00F1.DAT in File (F)

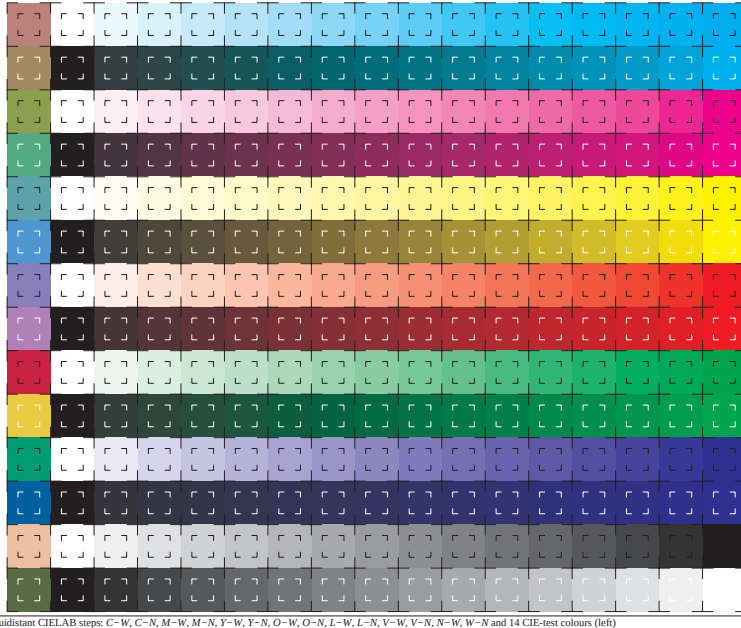

	used coordinate surround	center
C	o11*	c000*
	0lv*	1my0*
M	1l1*	0m00*
	o0v*	c1y0*
Y	11v*	00y0*
	ol0*	cm10*
O	1lv*	0my0*
	o00*	c110*
L	o1v*	c0y0*
	0l0*	1m10*
V	ol1*	cm00*
	00v*	11y0*
N/W	olv*	cmy0*
	w*	000k*

16 equidistant CIELAB steps: $C-W$, $C-N$, $M-W$, $M-N$, $Y-W$, $Y-N$, $O-W$, $O-N$, $L-W$, $L-N$, $V-W$, $V-N$, $N-W$, $W-N$ and 14 CIE-test colours (left)

Test chart LE16: 16 CIELAB steps of ISO/IEC 15775
Chromatic−White, Chromatic−Black, Black−White

input ,TLS00: *LAB* setcolor/cmyn* setcmyk..*
output ,TLS00: *cmy0* / 000n* setcmykcolor*

See for similar files: http//www.ps.bam.de/LE16/LE16.HTM
information and Order: http//www.ps.bam.de Version 2.0, io=0.0; iTLS; oTLS, CIELAB

BAM registration: 20030101-LE16/L16E00F1.PS/.TXT
application for measurement of monitor (Y=2.5) and printer output

BAM material: code=rha4ta