www.ps.bam.de/Fe26/10L/L26E00FP.PS/ .PDF, Page 1/6; start output
F: linearized outputFe26/10L/L26E00FP.DAT in File (F)

Set for similar files http://www.ps.bam.de/Fe26/ www.ps.bam.de/fe-HTM
Technical information: http://www.ps.bam.de/
Version 2.1 ie=1.1, CIELAB, GoSgx=1

BAM-registration: 20081003-Fe26/10L/L26E00FP.PS/ .PDF
application for evaluation and measurement of printer or monitor systems
BAM material: code=ubaba

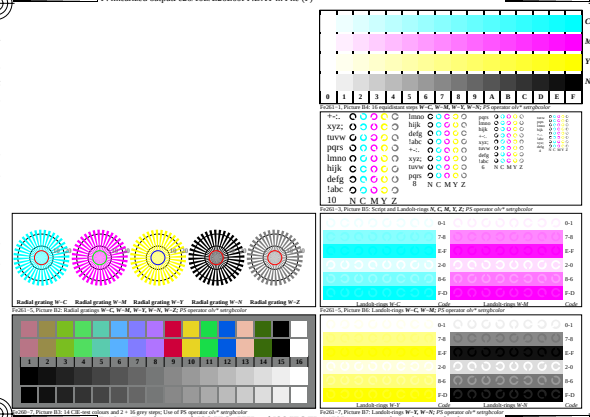

Fe26~1; Test elements of ISO/IEC 15775 and ISO/IEC TR 24705
Fig. B1 to B7 similar ISO/IEC-Test chart 2, *olv** interpretation
input: *rgb~>olv* setrgbcolor*
output: no change compared to input

www.ps.bam.de/Fe26/10L/L26E00FP.PS/ .PDF, Page 1/6; start output
F: linearized outputFe26/10L/L26E00FP.DAT in File (F)

Set for similar files http://www.ps.bam.de/Fe26/ www.ps.bam.de/fe-HTM
Technical information: http://www.ps.bam.de/
Version 2.1 ie=1.1, CIELAB, GoSgx=1

BAM-registration: 20081003-Fe26/10L/L26E00FP.PS/ .PDF
application for evaluation and measurement of printer or monitor systems
BAM material: code=ubaba

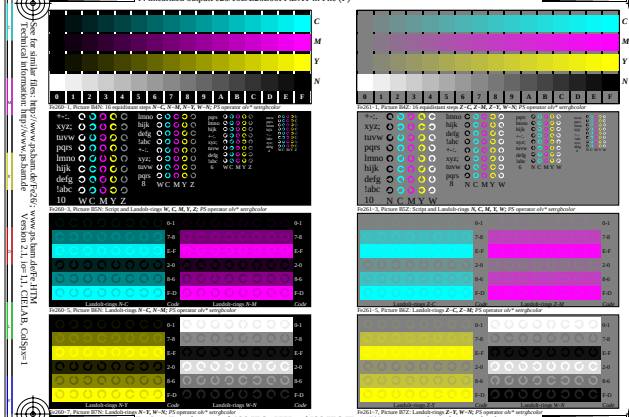

Fe26~2; Test elements of ISO/IEC 15775 and ISO/IEC TR 24705
Fig. B4 to B7 similar ISO/IEC-Test chart 2, *olv** interpretation
input: *rgb~>olv* setrgbcolor*
output: no change compared to input

www.ps.bam.de/Fe26/10L/L26E00FP.PS/ .PDF, Page 1/6; start output
F: linearized outputFe26/10L/L26E00FP.DAT in File (F)

Set for similar files http://www.ps.bam.de/Fe26/ www.ps.bam.de/fe-HTM
Technical information: http://www.ps.bam.de/
Version 2.1 ie=1.1, CIELAB, GoSgx=1

BAM-registration: 20081003-Fe26/10L/L26E00FP.PS/ .PDF
application for evaluation and measurement of printer or monitor systems
BAM material: code=ubaba

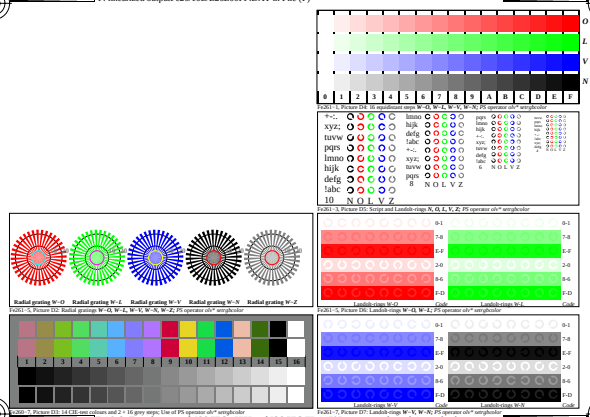

Fe26~3; Test elements of ISO/IEC 15775 and ISO/IEC TR 24705
Fig. D1 to D7 similar ISO/IEC-Test chart 4, *olv** interpretation
input: *rgb~>olv* setrgbcolor*
output: no change compared to input

www.ps.bam.de/Fe26/10L/L26E00FP.PS/ .PDF, Page 1/6; start output
F: linearized outputFe26/10L/L26E00FP.DAT in File (F)

Set for similar files http://www.ps.bam.de/Fe26/ www.ps.bam.de/fe-HTM
Technical information: http://www.ps.bam.de/
Version 2.1 ie=1.1, CIELAB, GoSgx=1

BAM-registration: 20081003-Fe26/10L/L26E00FP.PS/ .PDF
application for evaluation and measurement of printer or monitor systems
BAM material: code=ubaba

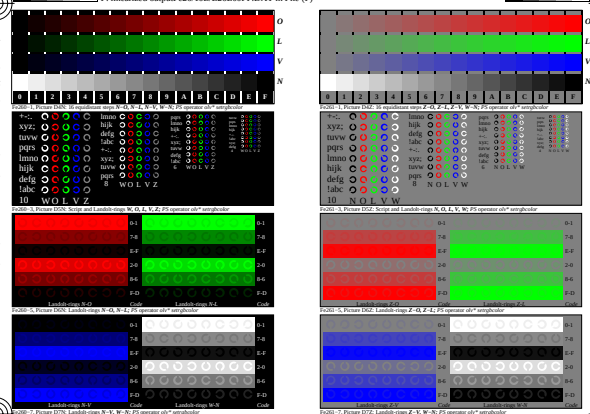

Fe26~4; Test elements of ISO/IEC 15775 and ISO/IEC TR 24705
Fig. D4 to D7 similar ISO/IEC-Test chart 4, *olv** interpretation
input: *rgb~>olv* setrgbcolor*
output: no change compared to input

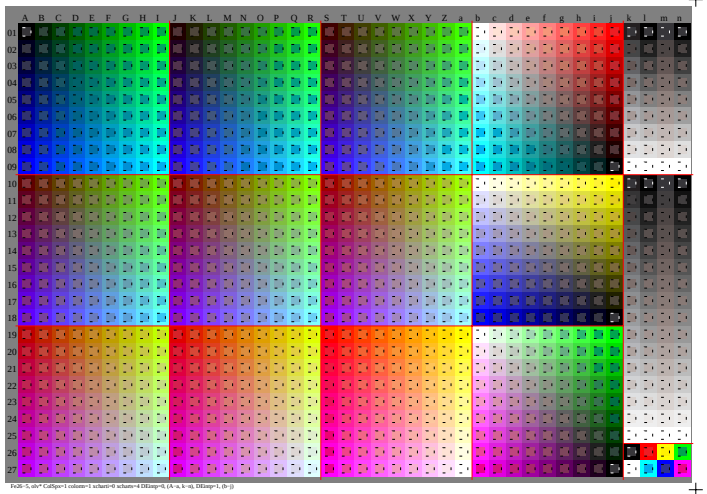

Fe26~5, *olv* CaSgx=1 colorm=1 scharm=0 schsrm=4 DIEmp=0, (A -a, k -n), DIEmp=1, (b -j)

www.ps.bam.de/Fe26/10L/L26E00FP.PS/ .PDF, Page 1/6; start output
F: linearized outputFe26/10L/L26E00FP.DAT in File (F)

Set for similar files http://www.ps.bam.de/Fe26/ www.ps.bam.de/fe-HTM
Technical information: http://www.ps.bam.de/
Version 2.1 ie=1.1, CIELAB, GoSgx=1

BAM-registration: 20081003-Fe26/10L/L26E00FP.PS/ .PDF
application for evaluation and measurement of printer or monitor systems
BAM material: code=ubaba

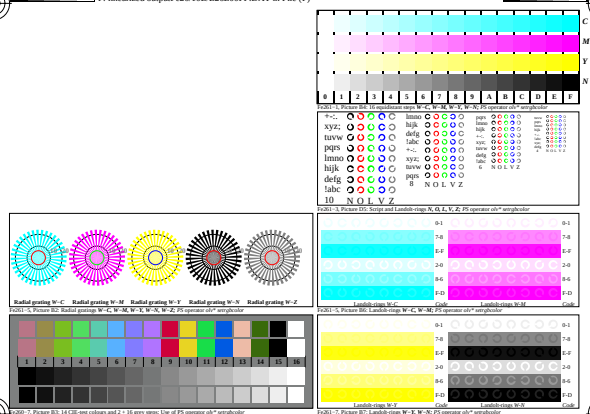

Fe26~6; Test elements of ISO/IEC 15775 and ISO/IEC TR 24705
Fig. B1 to B7 similar ISO/IEC-Test chart 2, *olv** interpretation
input: *rgb~>olv* setrgbcolor*
output: no change compared to input

www.ps.bam.de/Fe26/10L/L26E00FP.PS/ .PDF, Page 1/6; start output
F: linearized outputFe26/10L/L26E00FP.DAT in File (F)

Set for similar files http://www.ps.bam.de/Fe26/ www.ps.bam.de/fe-HTM
Technical information: http://www.ps.bam.de/
Version 2.1 ie=1.1, CIELAB, GoSgx=1

BAM-registration: 20081003-Fe26/10L/L26E00FP.PS/ .PDF
application for evaluation and measurement of printer or monitor systems
BAM material: code=ubaba

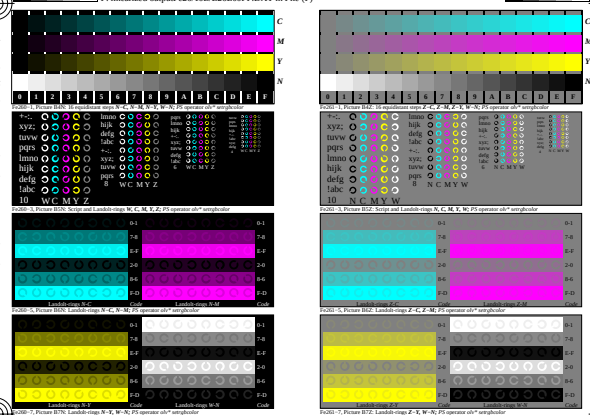

Fe26~7; Test elements of ISO/IEC 15775 and ISO/IEC TR 24705
Fig. B4 to B7 similar ISO/IEC-Test chart 2, *olv** interpretation
input: *rgb~>olv* setrgbcolor*
output: no change compared to input

www.ps.bam.de/Fe26/10L/L26E00FP.PS/ .PDF, Page 1/6; start output
F: linearized outputFe26/10L/L26E00FP.DAT in File (F)

Set for similar files http://www.ps.bam.de/Fe26/ www.ps.bam.de/fe-HTM
Technical information: http://www.ps.bam.de/
Version 2.1 ie=1.1, CIELAB, GoSgx=1

BAM-registration: 20081003-Fe26/10L/L26E00FP.PS/ .PDF
application for evaluation and measurement of printer or monitor systems
BAM material: code=ubaba

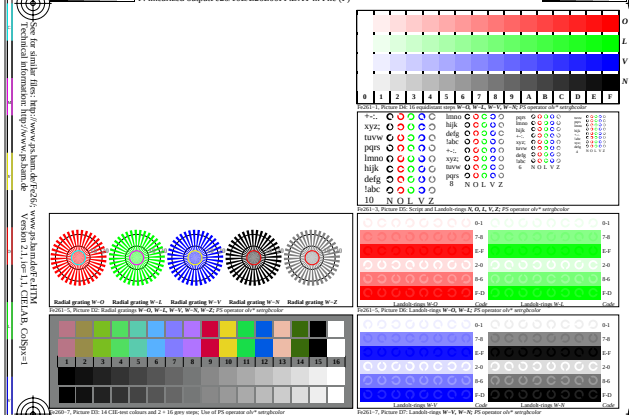

Fe26~8; Test elements of ISO/IEC 15775 and ISO/IEC TR 24705
Fig. D1 to D7 similar ISO/IEC-Test chart 4, *olv** interpretation
input: *rgb~>olv* setrgbcolor*
output: no change compared to input

www.ps.bam.de/Fe26/10L/L26E00FP.PS/ .PDF, Page 1/6; start output
F: linearized outputFe26/10L/L26E00FP.DAT in File (F)

Set for similar files http://www.ps.bam.de/Fe26/ www.ps.bam.de/fe-HTM
Technical information: http://www.ps.bam.de/
Version 2.1 ie=1.1, CIELAB, GoSgx=1

BAM-registration: 20081003-Fe26/10L/L26E00FP.PS/ .PDF
application for evaluation and measurement of printer or monitor systems
BAM material: code=ubaba

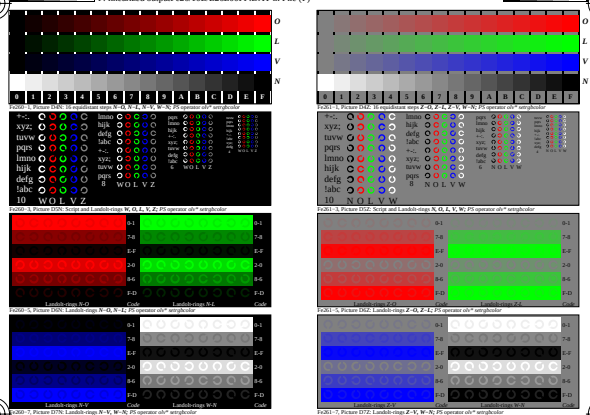

Fe26~9; Test elements of ISO/IEC 15775 and ISO/IEC TR 24705
Fig. D4 to D7 similar ISO/IEC-Test chart 4, *olv** interpretation
input: *rgb~>olv* setrgbcolor*
output: no change compared to input

www.ps.bam.de/Fe26/10L/L26E00FP.PS/ .PDF, Page 2/6; linearized output
F: linearized outputFe26/10L/L26E00FP.DAT in File (F)

Set for similar files http://www.ps.bam.de/Fe26/ www.ps.bam.de/Fe26/10L/L26E00FP.PS/ .PDF
Technical information: http://www.ps.bam.de/ Version 2.1 ie=1.1, CIELAB, GoSgx=1
BAM-registrant: 20081003-Fe26/10L/L26E00FP.PS/ .PDF
application for evaluation and measurement of printer or monitor systems
BAM material: code=ubaba

Fe26−1; Test elements of ISO/IEC 15775 and ISO/IEC TR 24705
Fig. B1 to B7 similar ISO/IEC-Test chart 2, *olv** interpretation
input: *rgb−>olv* setrgbcolor*
output: *−>LAB*−>cmyn6* setcmyk*

www.ps.bam.de/Fe26/10L/L26E00FP.PS/ .PDF, Page 2/6; linearized output
F: linearized outputFe26/10L/L26E00FP.DAT in File (F)

Set for similar files http://www.ps.bam.de/Fe26/ www.ps.bam.de/Fe26/10L/L26E00FP.PS/ .PDF
Technical information: http://www.ps.bam.de/ Version 2.1 ie=1.1, CIELAB, GoSgx=1
BAM-registrant: 20081003-Fe26/10L/L26E00FP.PS/ .PDF
application for evaluation and measurement of printer or monitor systems
BAM material: code=ubaba

Fe26−2; Test elements of ISO/IEC 15775 and ISO/IEC TR 24705
Fig. B4 to B7 similar ISO/IEC-Test chart 2, *olv** interpretation
input: *rgb−>olv* setrgbcolor*
output: *−>LAB*−>cmyn6* setcmyk*

www.ps.bam.de/Fe26/10L/L26E00FP.PS/ .PDF, Page 2/6; linearized output
F: linearized outputFe26/10L/L26E00FP.DAT in File (F)

Set for similar files http://www.ps.bam.de/Fe26/ www.ps.bam.de/Fe26/10L/L26E00FP.PS/ .PDF
Technical information: http://www.ps.bam.de/ Version 2.1 ie=1.1, CIELAB, GoSgx=1
BAM-registrant: 20081003-Fe26/10L/L26E00FP.PS/ .PDF
application for evaluation and measurement of printer or monitor systems
BAM material: code=ubaba

Fe26−3; Test elements of ISO/IEC 15775 and ISO/IEC TR 24705
Fig. D1 to D7 similar ISO/IEC-Test chart 4, *olv** interpretation
input: *rgb−>olv* setrgbcolor*
output: *−>LAB*−>cmyn6* setcmyk*

www.ps.bam.de/Fe26/10L/L26E00FP.PS/ .PDF, Page 2/6; linearized output
F: linearized outputFe26/10L/L26E00FP.DAT in File (F)

Set for similar files http://www.ps.bam.de/Fe26/ www.ps.bam.de/Fe26/10L/L26E00FP.PS/ .PDF
Technical information: http://www.ps.bam.de/ Version 2.1 ie=1.1, CIELAB, GoSgx=1
BAM-registrant: 20081003-Fe26/10L/L26E00FP.PS/ .PDF
application for evaluation and measurement of printer or monitor systems
BAM material: code=ubaba

Fe26−4; Test elements of ISO/IEC 15775 and ISO/IEC TR 24705
Fig. D4 to D7 similar ISO/IEC-Test chart 4, *olv** interpretation
input: *rgb−>olv* setrgbcolor*
output: *−>LAB*−>cmyn6* setcmyk*

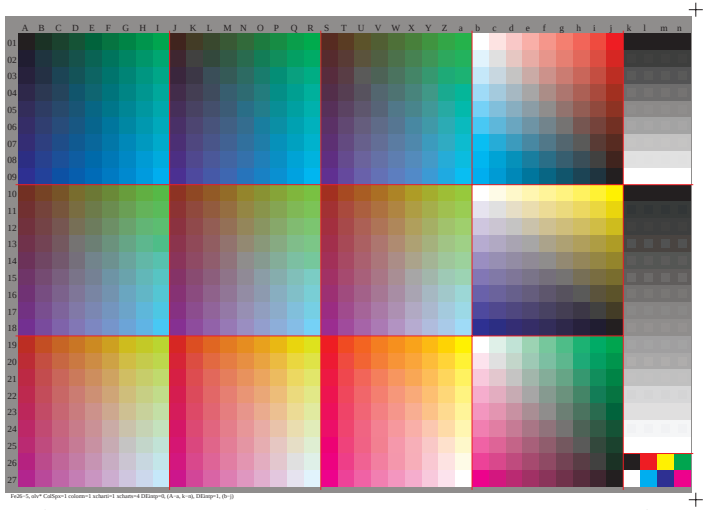

Fe26−5, olv* CaSgx=1 colorm=1 scharm=1 schann=4 DIEmp=0, (A−a, k−n), DIEmp=1, (b−j)

www.ps.bam.de/Fe26/10L/L26E00FP.PS/ .PDF, Page 2/6; linearized output
F: linearized outputFe26/10L/L26E00FP.DAT in File (F)

Set for similar files http://www.ps.bam.de/Fe26/ www.ps.bam.de/Fe26/10L/L26E00FP.PS/ .PDF
Technical information: http://www.ps.bam.de/ Version 2.1 ie=1.1, CIELAB, GoSgx=1
BAM-registrant: 20081003-Fe26/10L/L26E00FP.PS/ .PDF
application for evaluation and measurement of printer or monitor systems
BAM material: code=ubaba

Fe26−6; Test elements of ISO/IEC 15775 and ISO/IEC TR 24705
Fig. B1 to B7 similar ISO/IEC-Test chart 2, *rgb** interpretation
input: *rgb−>rgb* setrgbcolor*
output: *−>LAB*−>cmyn6* setcmyk*

www.ps.bam.de/Fe26/10L/L26E00FP.PS/ .PDF, Page 2/6; linearized output
F: linearized outputFe26/10L/L26E00FP.DAT in File (F)

Set for similar files http://www.ps.bam.de/Fe26/ www.ps.bam.de/Fe26/10L/L26E00FP.PS/ .PDF
Technical information: http://www.ps.bam.de/ Version 2.1 ie=1.1, CIELAB, GoSgx=1
BAM-registrant: 20081003-Fe26/10L/L26E00FP.PS/ .PDF
application for evaluation and measurement of printer or monitor systems
BAM material: code=ubaba

Fe26−7; Test elements of ISO/IEC 15775 and ISO/IEC TR 24705
Fig. B4 to B7 similar ISO/IEC-Test chart 2, *rgb** interpretation
input: *rgb−>rgb* setrgbcolor*
output: *−>LAB*−>cmyn6* setcmyk*

www.ps.bam.de/Fe26/10L/L26E00FP.PS/ .PDF, Page 2/6; linearized output
F: linearized outputFe26/10L/L26E00FP.DAT in File (F)

Set for similar files http://www.ps.bam.de/Fe26/ www.ps.bam.de/Fe26/10L/L26E00FP.PS/ .PDF
Technical information: http://www.ps.bam.de/ Version 2.1 ie=1.1, CIELAB, GoSgx=1
BAM-registrant: 20081003-Fe26/10L/L26E00FP.PS/ .PDF
application for evaluation and measurement of printer or monitor systems
BAM material: code=ubaba

Fe26−8; Test elements of ISO/IEC 15775 and ISO/IEC TR 24705
Fig. D1 to D7 similar ISO/IEC-Test chart 4, *rgb** interpretation
input: *rgb−>rgb* setrgbcolor*
output: *−>LAB*−>cmyn6* setcmyk*

www.ps.bam.de/Fe26/10L/L26E00FP.PS/ .PDF, Page 2/6; linearized output
F: linearized outputFe26/10L/L26E00FP.DAT in File (F)

Set for similar files http://www.ps.bam.de/Fe26/ www.ps.bam.de/Fe26/10L/L26E00FP.PS/ .PDF
Technical information: http://www.ps.bam.de/ Version 2.1 ie=1.1, CIELAB, GoSgx=1
BAM-registrant: 20081003-Fe26/10L/L26E00FP.PS/ .PDF
application for evaluation and measurement of printer or monitor systems
BAM material: code=ubaba

Fe26−9; Test elements of ISO/IEC 15775 and ISO/IEC TR 24705
Fig. D4 to D7 similar ISO/IEC-Test chart 4, *rgb** interpretation
input: *rgb−>rgb* setrgbcolor*
output: *−>LAB*−>cmyn6* setcmyk*