

Siehe ähnliche Dateien: <http://www.ps.bam.de/Fg48/>; www.ps.bam.de/Fe.HTM
Technische Information: <http://www.ps.bam.de>
Version 2.1, io=1.1, ColSpX=1

Fg48-1, olv*

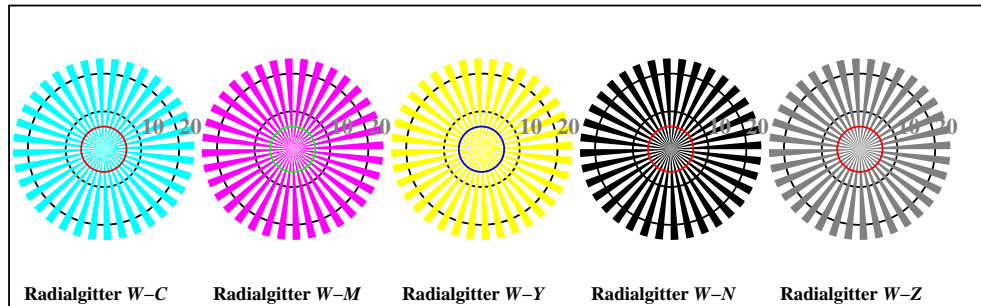

Fg481-5, Bild B2: Radialgitter W-C, W-M, W-Y, W-N, W-Z; PS-Operator olv* setrgbcolor

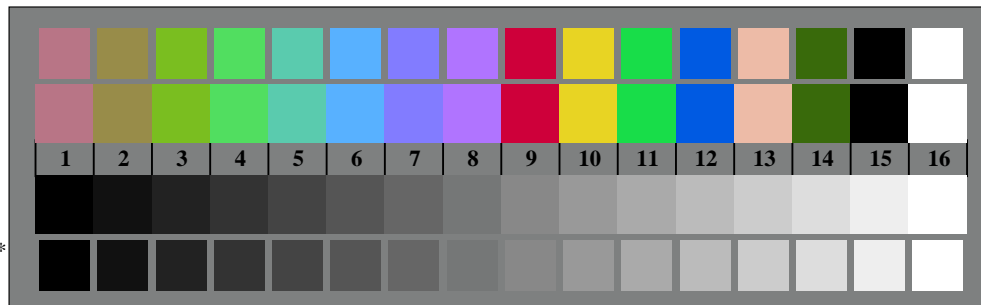

Fg48-1, Bild B1: 16 CMYK-Prüffarben sowie 2 + 16 Graustufen; PS-Operator olv* setrgbcolor

Fg48-1; Prüfelemente von ISO/IEC 15775, ISO/IEC TR 24705

Fig. B1 bis B7 ähnlich Prüfvorlage 2, olv*-Interpretation

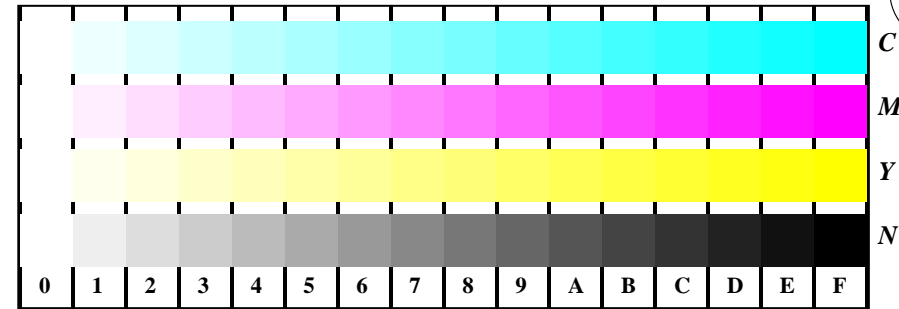

Fg481-1, Bild B4: 16 gleichabständige Stufen W-C, W-M, W-Y, W-N; PS-Operator olv* setrgbcolor

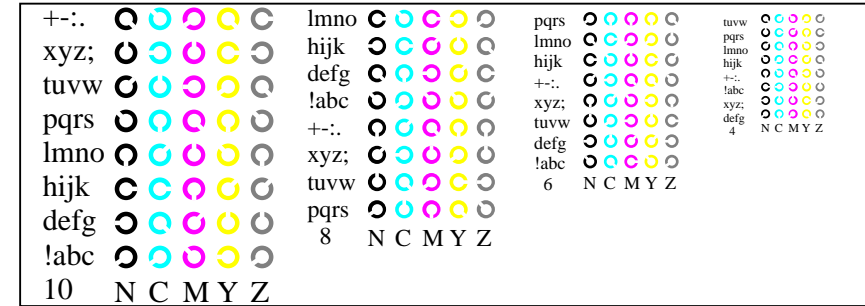

Fg481-3, Bild B5: Schrift und Landoltringe N, C, M, Y, Z; PS-Operator olv* setrgbcolor

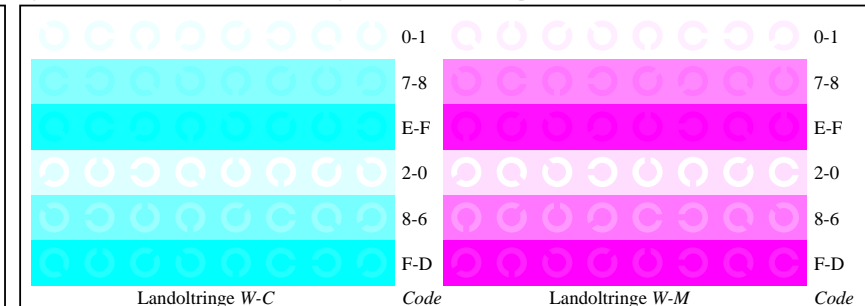

Fg481-5, Bild B6: Landoltringe W-C, W-M; PS-Operator olv* setrgbcolor

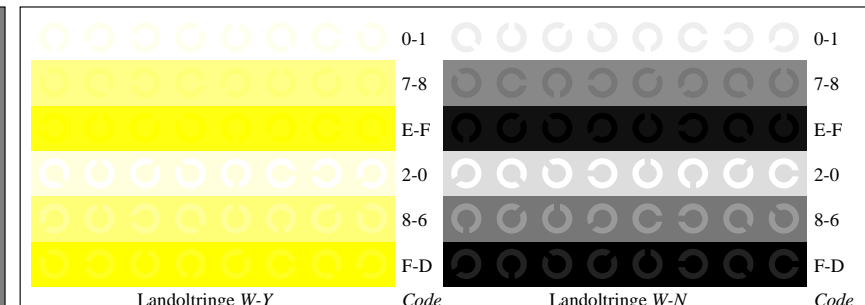

Fg481-7, Bild B7: Landoltringe W-Y, W-N; PS-Operator olv* setrgbcolor

Eingabe: rgb->olv* setrgbcolor

Ausgabe: keine Eingabeänderung

BAM-Registrierung: 20081001-Fg48/10Y/Y10100NP.PS. /PDF
Anwendung für Beurteilung und Messung von Drucker- oder MonitorSystemen
BAM-Material: Code=rh44ta

Fg48-1, olv*

Siehe ähnliche Dateien: <http://www.ps.bam.de/Fg48/>; www.ps.bam.de/Fe.HTM
 Technische Information: <http://www.ps.bam.de>
 Version 2.1, io=1.1, ColSpX=1

BAM-Registrierung: 20081001-Fg48/10Y/Y10100NP.PS./PDF BAM-Material: Code=rh44ta
 Anwendung für Beurteilung und Messung von Drucker- oder MonitorSystemen

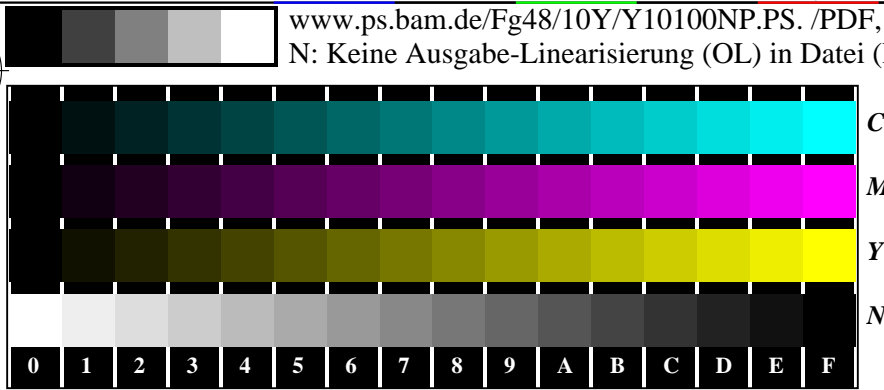

Fg480-1, Bild B4N: 16 gleichabständige Stufen N-C, N-M, N-Y, W-N; PS-Operator olv* setrgbcolor



Fg480-3, Bild B5N: Schrift und Landoltringe W, C, M, Y, Z; PS-Operator olv* setrgbcolor

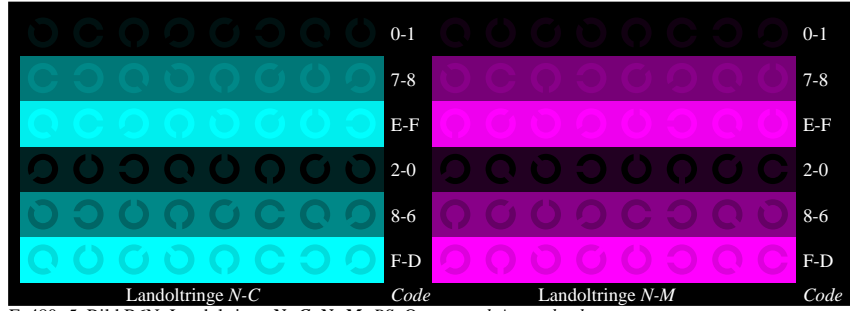

Fg480-5, Bild B6N: Landoltringe N-C, N-M; PS-Operator olv* setrgbcolor

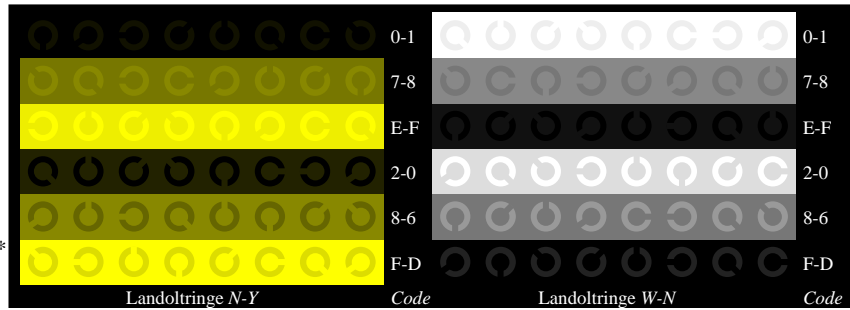

Fg480-7, Bild B7N: Landoltringe N-Y, W-N; PS-Operator olv* setrgbcolor

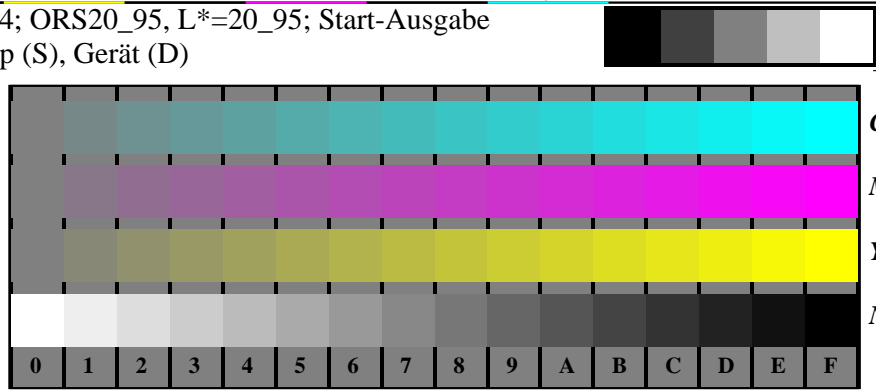

Fg481-1, Bild B4Z: 16 gleichabständige Stufen Z-C, Z-M, Z-Y, W-N; PS-Operator olv* setrgbcolor

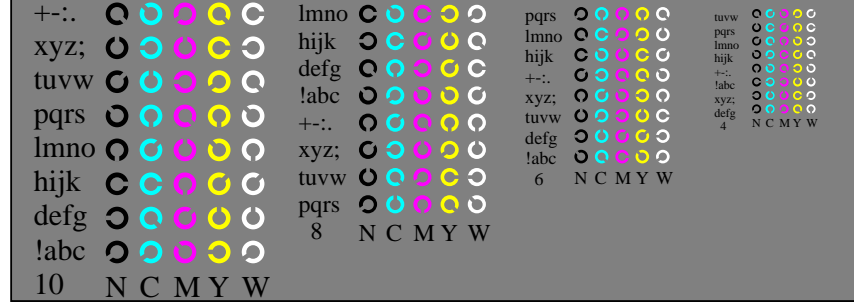

Fg481-3, Bild B5Z: Schrift und Landoltringe N, C, M, Y, W; PS-Operator olv* setrgbcolor

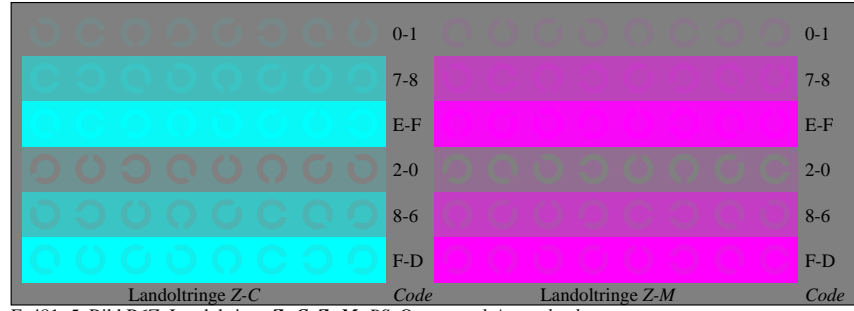

Fg481-5, Bild B6Z: Landoltringe Z-C, Z-M; PS-Operator olv* setrgbcolor

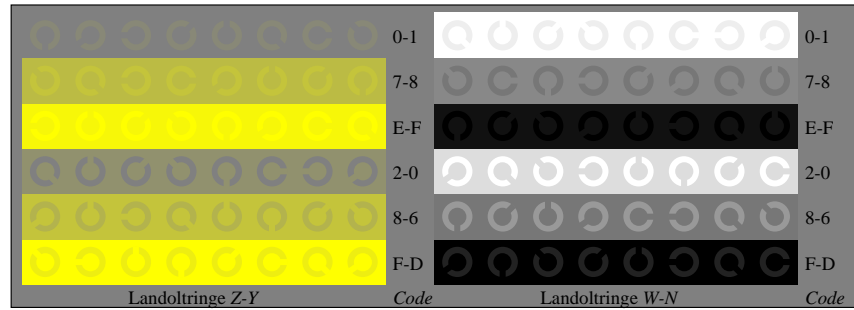

Fg481-7, Bild B7Z: Landoltringe Z-Y, W-N; PS-Operator olv* setrgbcolor

Siehe ähnliche Dateien: <http://www.ps.bam.de/Fg48/>; www.ps.bam.de/Fe.HTM
 Technische Information: <http://www.ps.bam.de>
 Version 2.1, io=1.1, ColSpX=1

BAM-Registrierung: 20081001-Fg48/10Y/Y10100NP.PS. /PDF BAM-Material: Code=rh4tta
 Anwendung für Beurteilung und Messung von Drucker- oder MonitorSystemen

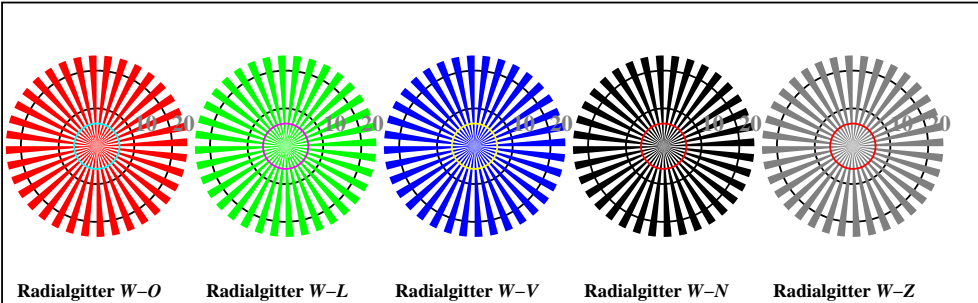
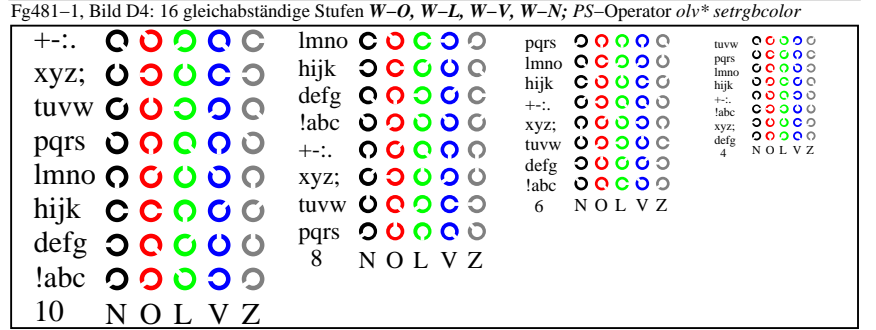
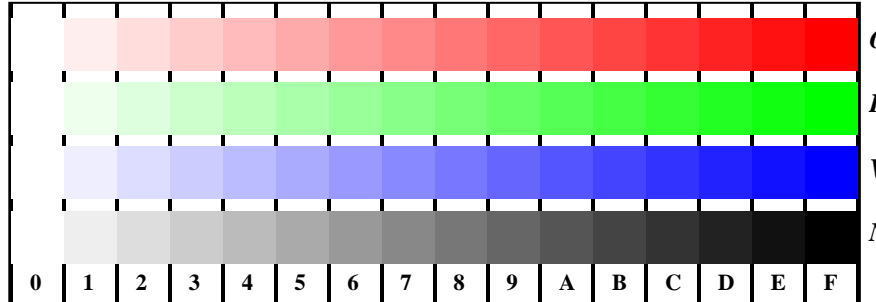
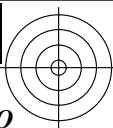
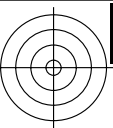

Fg481-5, Bild D2: Radialgitter W-O, W-L, W-V, W-N, W-Z; PS-Operator olv* setrgbcolor

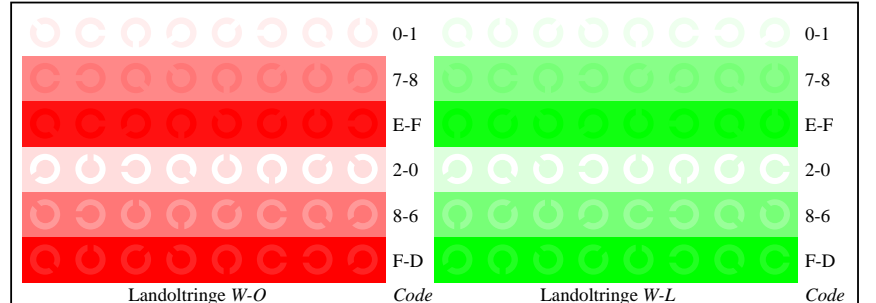

Fg481-5, Bild D6: Landoltringe W-O, W-L; PS-Operator olv* setrgbcolor

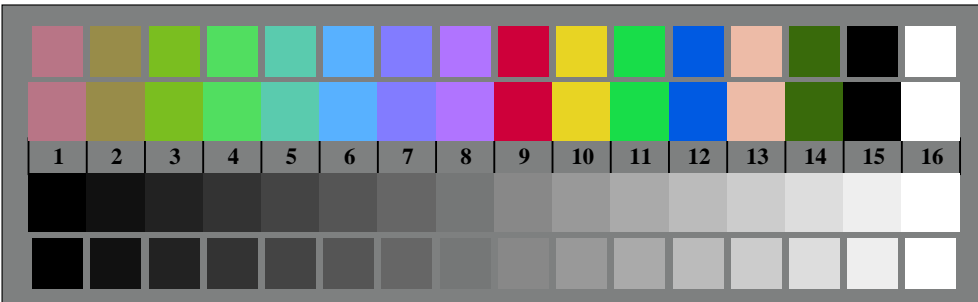

Fg481-7, Bild D3: 16 CMYK-Prüffarben sowie 2 + 16 Graustufen; PS-Operator olv* setrgbcolor

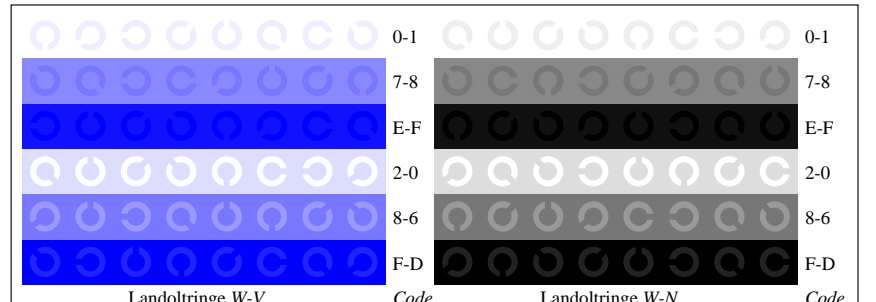

Fg481-7, Bild D7: Landoltringe W-V, W-N; PS-Operator olv* setrgbcolor

Fg48-3; Prüfelemente von ISO/IEC 15775, ISO/IEC TR 24705
 Fig. D1 bis D7 ähnlich Prüfvorlage 4, olv*-Interpretation

Eingabe: rgb->olv* setrgbcolor
 Ausgabe: keine Eingabeänderung

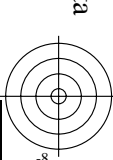
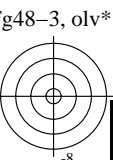

Siehe ähnliche Dateien: <http://www.ps.bam.de/Fg48/>; www.ps.bam.de/Fe.HTM
Technische Information: <http://www.ps.bam.de>
Version 2.1, io=1.1, ColSpX=1

BAM-Registrierung: 20081001-Fg48/10Y/Y10100NP.PS./PDF
Anwendung für Beurteilung und Messung von Drucker- oder MonitorSystemen
BAM-Material: Code=rh44ta

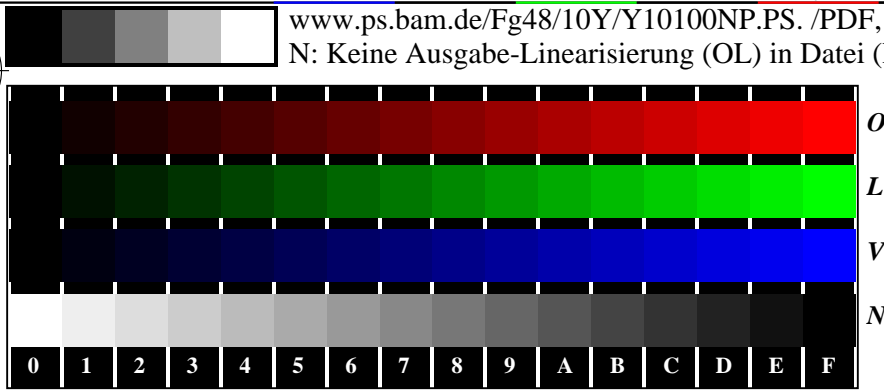

Fg480-1, Bild D4N: 16 gleichabständige Stufen N-O, N-L, N-V, W-N; PS-Operator olv* setrgbcolor



Fg480-3, Bild D5N: Schrift und Landoltringe W, O, L, V, Z; PS-Operator olv* setrgbcolor

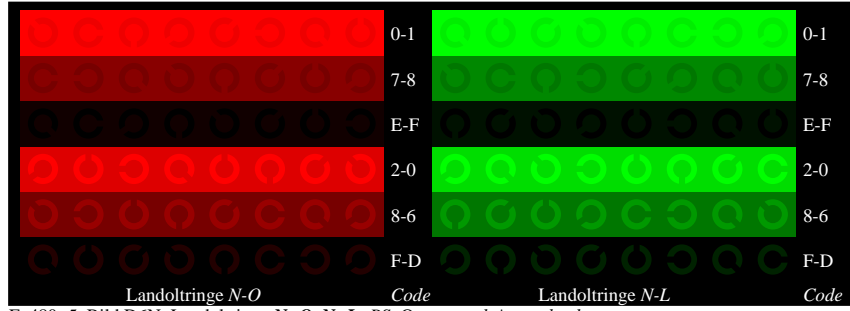

Fg480-5, Bild D6N: Landoltringe N-O, N-L; PS-Operator olv* setrgbcolor

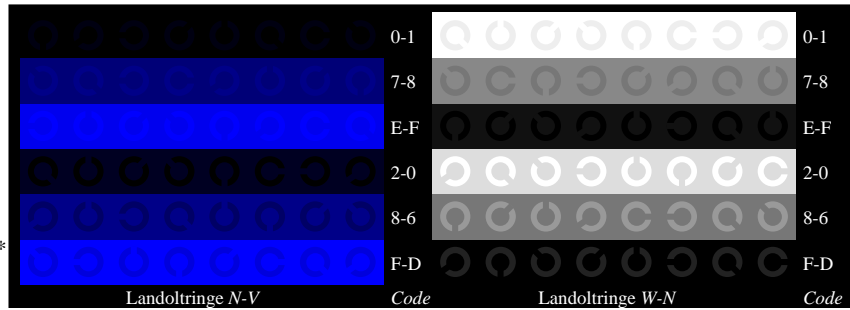

Fg480-7, Bild D7N: Landoltringe N-V, W-N; PS-Operator olv* setrgbcolor

Fg48-4; Prüfelemente von ISO/IEC 15775, ISO/IEC TR 24705

Fig. D4 bis D7 ähnlich Prüfvorlage 4, olv*-Interpretation

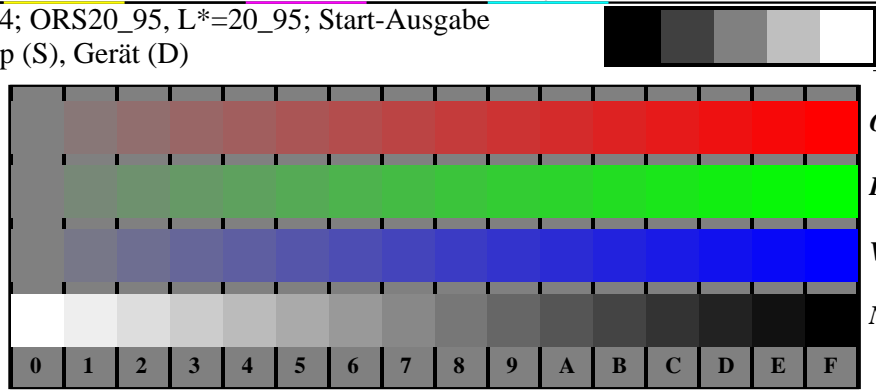

Fg481-1, Bild D4Z: 16 gleichabständige Stufen Z-O, Z-L, Z-V, W-N; PS-Operator olv* setrgbcolor

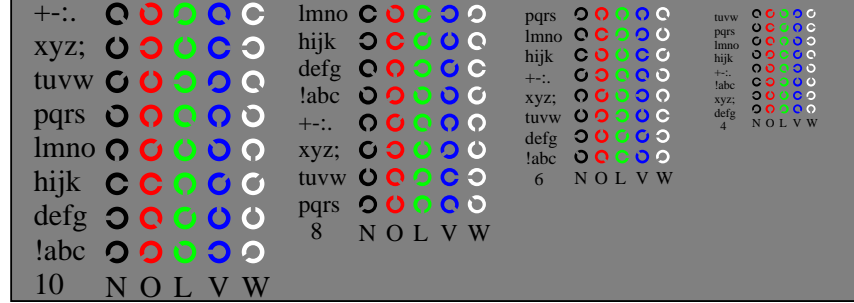

Fg481-3, Bild D5Z: Schrift und Landoltringe N, O, L, V, W; PS-Operator olv* setrgbcolor

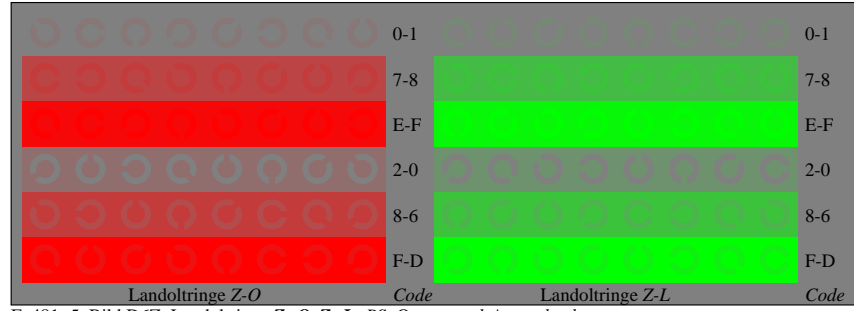

Fg481-5, Bild D6Z: Landoltringe Z-O, Z-L; PS-Operator olv* setrgbcolor

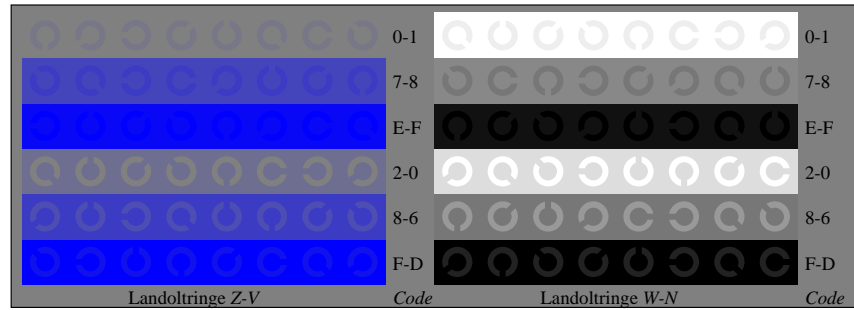

Fg481-7, Bild D7Z: Landoltringe Z-V, W-N; PS-Operator olv* setrgbcolor

Eingabe: rgb->olv* setrgbcolor

Ausgabe: keine Eingabeänderung

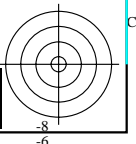
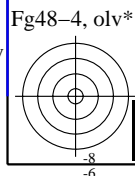

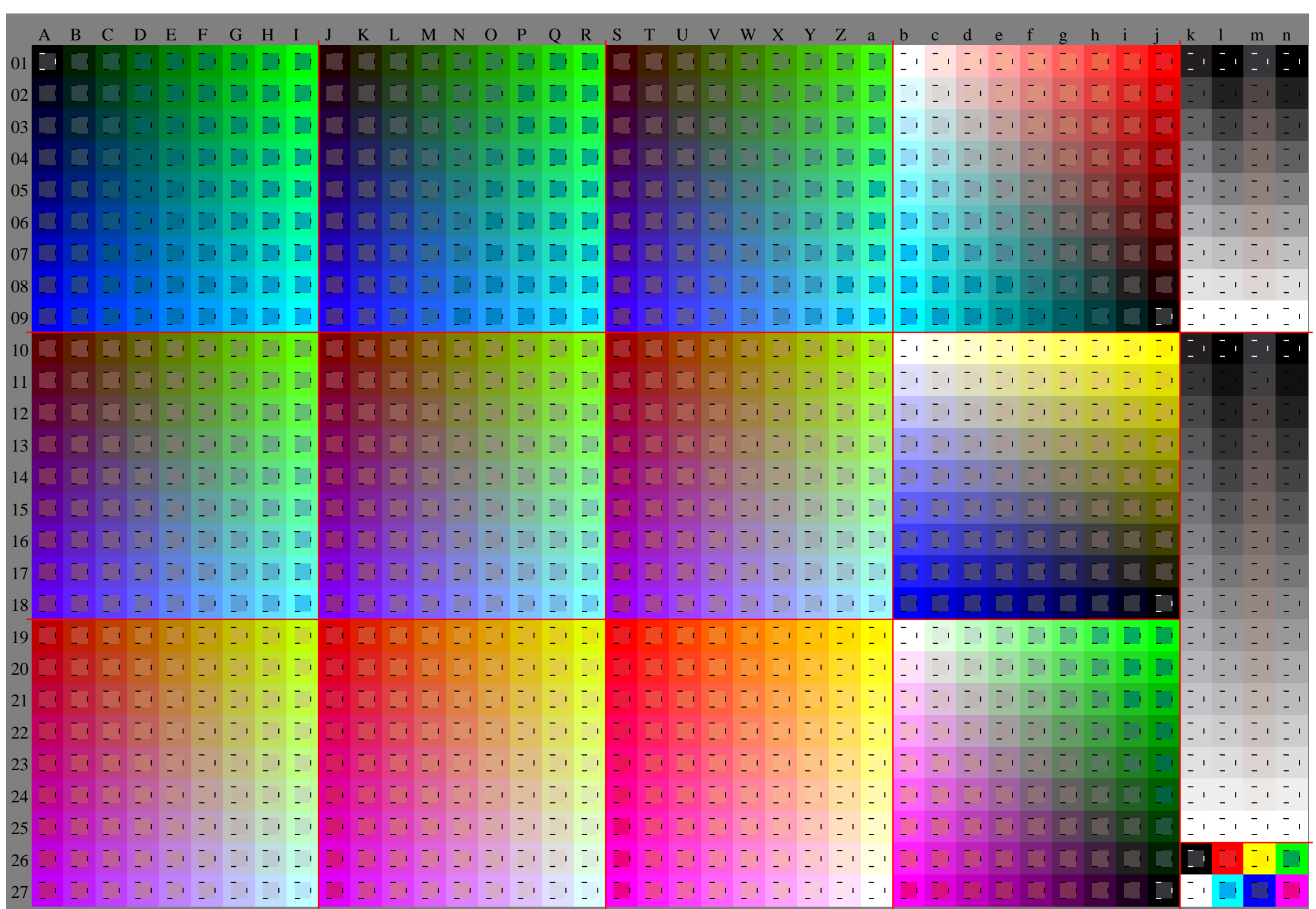
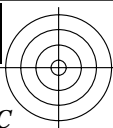
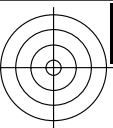
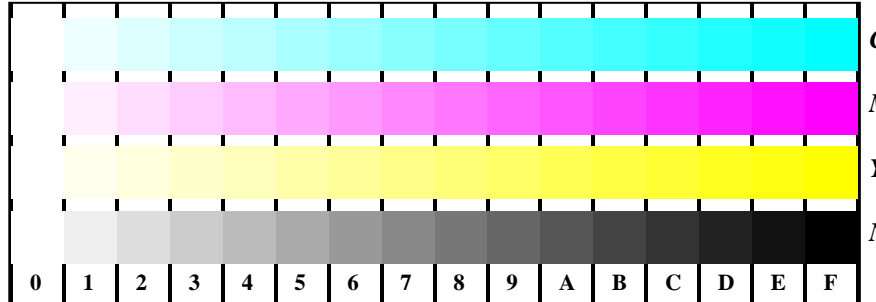

Fig48-5, olv* ColSpx=1 colorm=0 xcharti=0 xcharts=4 DEintp=0, (A-a, k-n), DEintp=1, (b-j)

Siehe ähnliche Dateien: <http://www.ps.bam.de/Fg48/>; www.ps.bam.de/Fe.HTM
Technische Information: <http://www.ps.bam.de>
Version 2.1, io=1.1, ColSpX=1



BAM-Registrierung: 20081001-Fg48/10Y/Y10100NP.PS. /PDF
Anwendung für Beurteilung und Messung von Drucker- oder MonitorSystemen
BAM-Material: Code=rh44ta



Fg481-1, Bild B4: 16 gleichabständige Stufen W-C, W-M, W-Y, W-N; PS-Operator olv* setrgbcolor

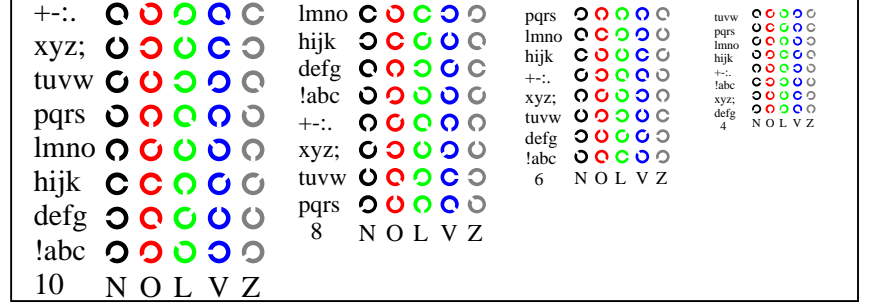

Fg481-3, Bild D5: Schrift und Landoltringe N, O, L, V, Z; PS-Operator olv* setrgbcolor

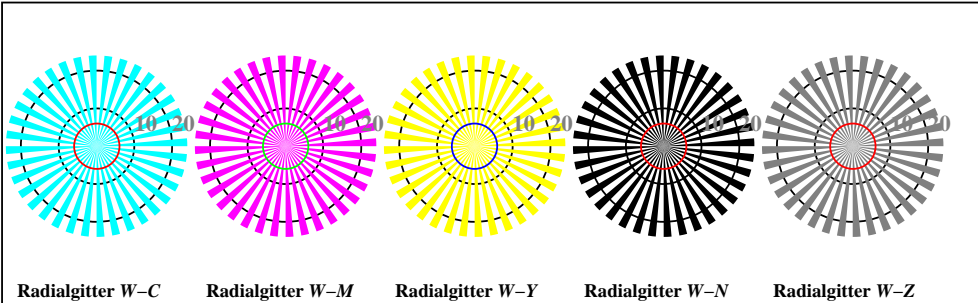

Fg481-5, Bild B2: Radialgitter W-C, W-M, W-Y, W-N, W-Z; PS-Operator olv* setrgbcolor

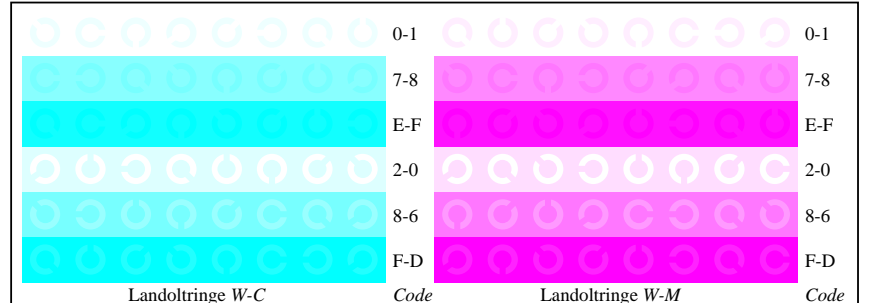

Fg481-5, Bild B6: Landoltringe W-C, W-M; PS-Operator olv* setrgbcolor

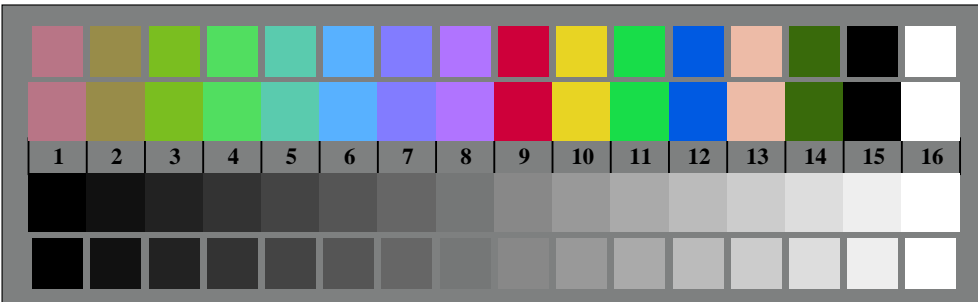

Fg481-7, Bild B7: Landoltringe W-Y, W-N; PS-Operator olv* setrgbcolor

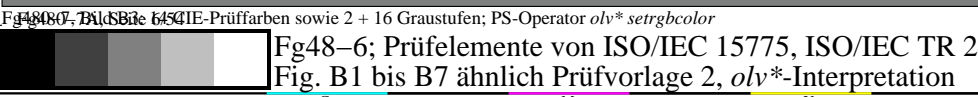

Fg481-6, Bild B5: 16 CMYK-Prüffarben sowie 2 + 16 Graustufen; PS-Operator olv* setrgbcolor

Fg48-6; Prüfelemente von ISO/IEC 15775, ISO/IEC TR 24705

Fig. B1 bis B7 ähnlich Prüfvorlage 2, olv*-Interpretation

Eingabe: rgb->olv* setrgbcolor

Ausgabe: keine Eingabeänderung

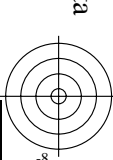
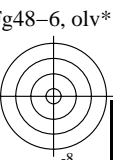

Siehe ähnliche Dateien: <http://www.ps.bam.de/Fg48/>; www.ps.bam.de/Fe.HTM
 Technische Information: <http://www.ps.bam.de>
 Version 2.1, io=1.1, ColSpX=1

BAM-Registrierung: 20081001-Fg48/10Y/Y10100NP.PS./PDF BAM-Material: Code=rh44ta
 Anwendung für Beurteilung und Messung von Drucker- oder MonitorSystemen

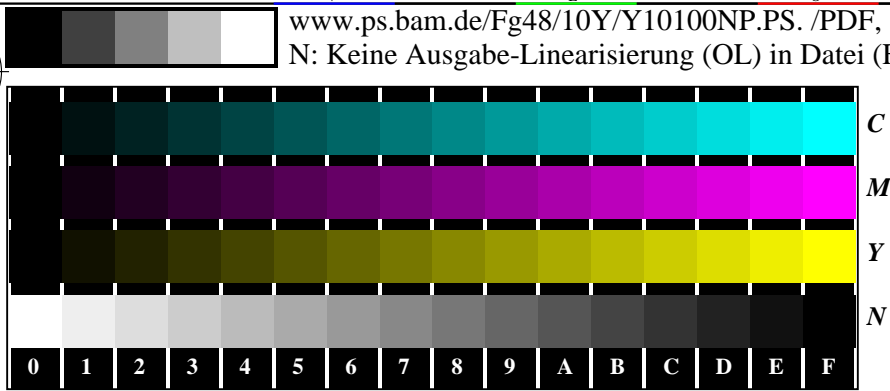

Fg480-1, Bild B4N: 16 gleichabständige Stufen N-C, N-M, N-Y, W-N; PS-Operator olv* setrgbcolor

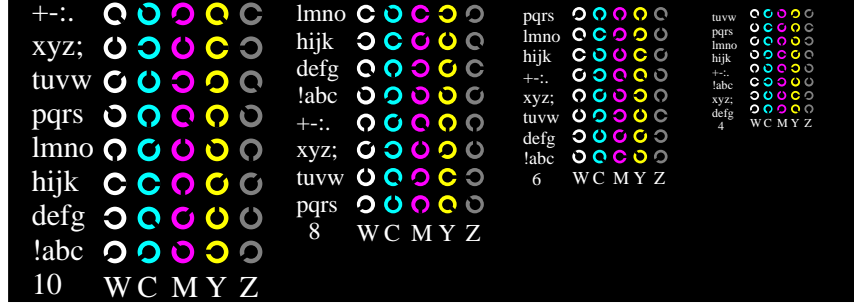

Fg480-3, Bild B5N: Schrift und Landoltringe W, C, M, Y, Z; PS-Operator olv* setrgbcolor

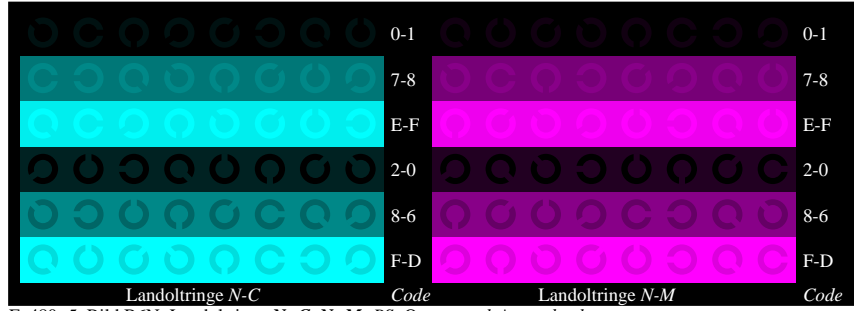

Fg480-5, Bild B6N: Landoltringe N-C, N-M; PS-Operator olv* setrgbcolor

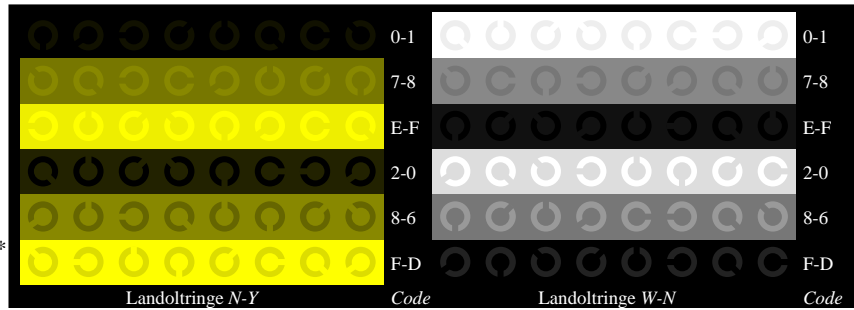

Fg480-7, Bild B7N: Landoltringe N-Y, W-N; PS-Operator olv* setrgbcolor

Fg48-7; Prüfelemente von ISO/IEC 15775, ISO/IEC TR 24705
 Fig. B4 bis B7 ähnlich Prüfvorlage 2, olv*-Interpretation

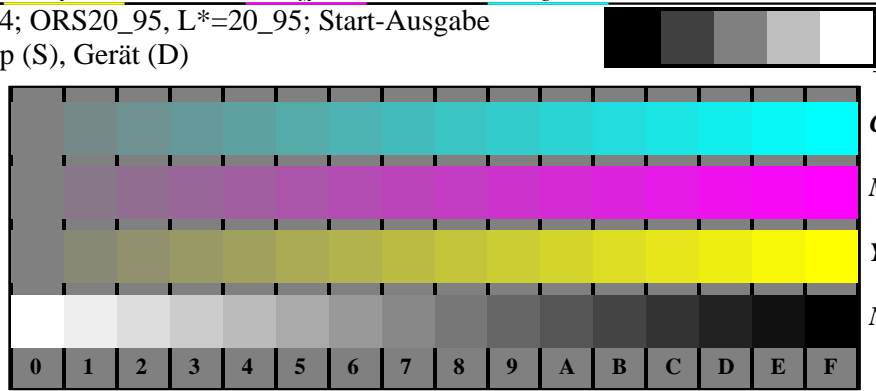

Fg481-1, Bild B4Z: 16 gleichabständige Stufen Z-C, Z-M, Z-Y, W-N; PS-Operator olv* setrgbcolor

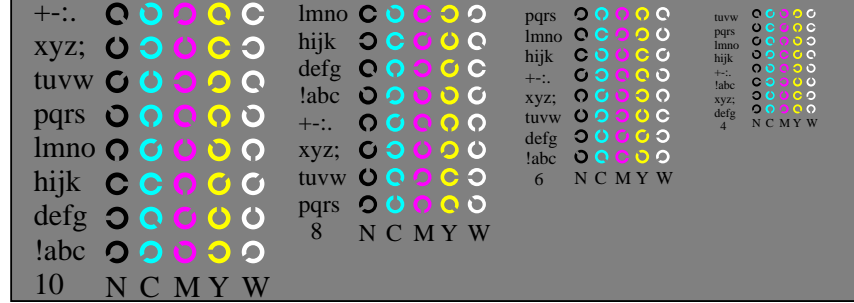

Fg481-3, Bild B5Z: Schrift und Landoltringe N, C, M, Y, W; PS-Operator olv* setrgbcolor

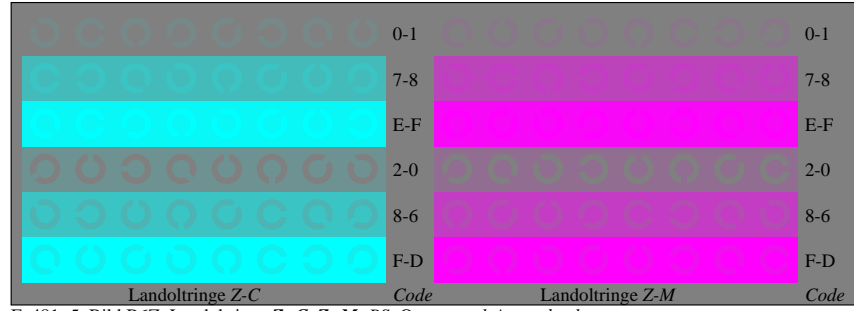

Fg481-5, Bild B6Z: Landoltringe Z-C, Z-M; PS-Operator olv* setrgbcolor

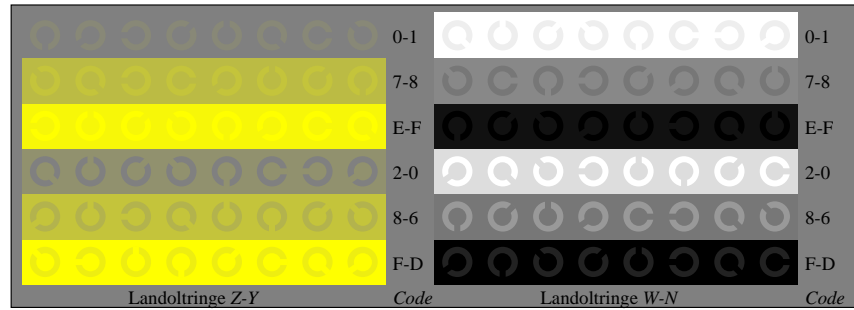

Fg481-7, Bild B7Z: Landoltringe Z-Y, W-N; PS-Operator olv* setrgbcolor

Eingabe: rgb->olv* setrgbcolor
 Ausgabe: keine Eingabeänderung

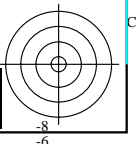
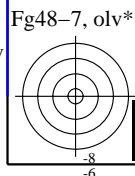

Siehe ähnliche Dateien: <http://www.ps.bam.de/Fg48/>; www.ps.bam.de/Fe.HTM
 Technische Information: <http://www.ps.bam.de>
 Version 2.1, io=1.1, ColSpX=1

BAM-Registrierung: 20081001-Fg48/10Y/Y10100NP.PS./PDF BAM-Material: Code=rh4tta
 Anwendung für Beurteilung und Messung von Drucker- oder MonitorSystemen

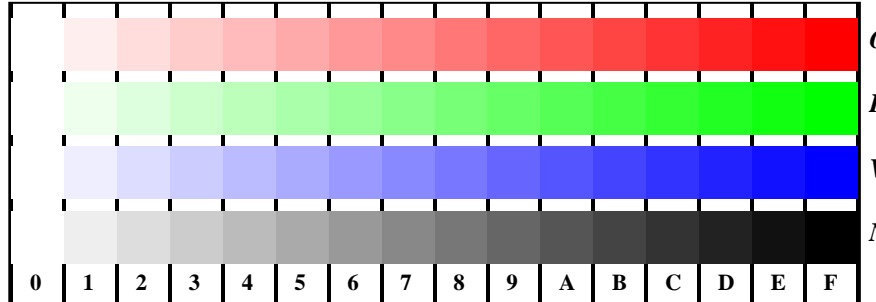
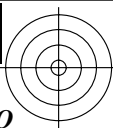
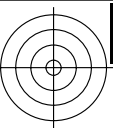

Fg481-1, Bild D4: 16 gleichabständige Stufen W-O, W-L, W-V, W-N; PS-Operator olv* setrgbcolor

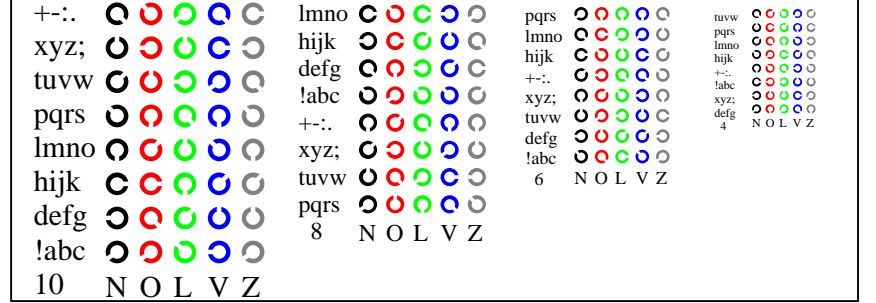

Fg481-3, Bild D5: Schrift und Landoltringe N, O, L, V, Z; PS-Operator olv* setrgbcolor

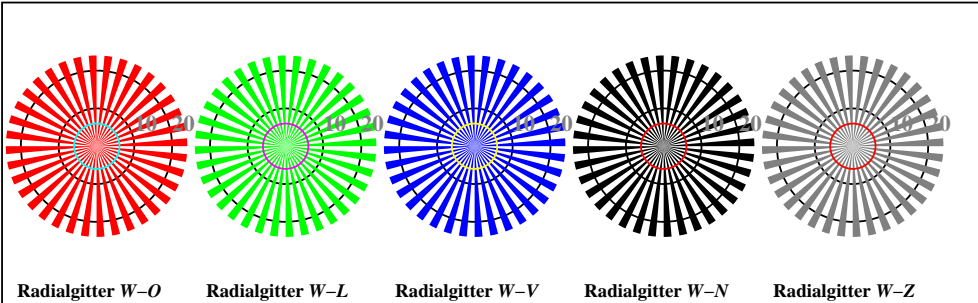

Fg481-5, Bild D2: Radialgitter W-O, W-L, W-V, W-N, W-Z; PS-Operator olv* setrgbcolor

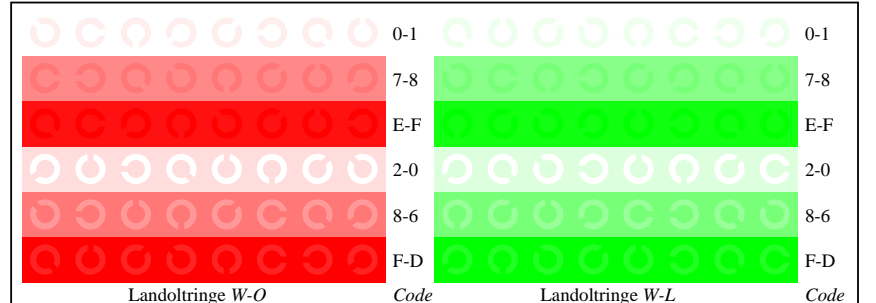

Fg481-5, Bild D6: Landoltringe W-O, W-L; PS-Operator olv* setrgbcolor

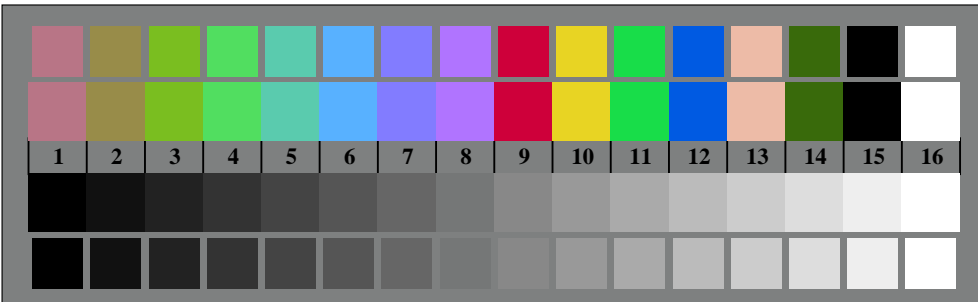

Fg481-7, Bild D7: Landoltringe W-V, W-N; PS-Operator olv* setrgbcolor

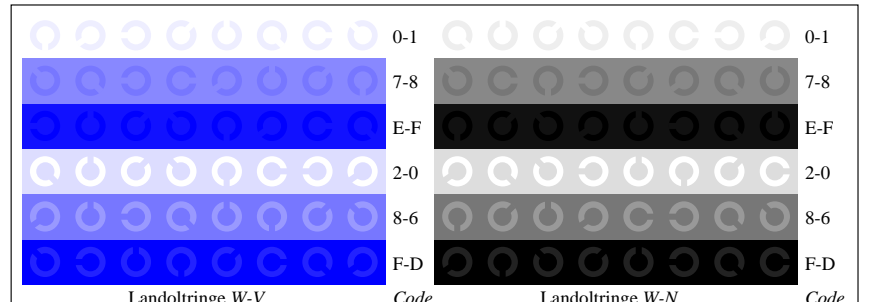

Fg481-7, Bild D7: Landoltringe W-V, W-N; PS-Operator olv* setrgbcolor

Fg48-8, olv*
 Fg48-8, Prüfelemente von ISO/IEC 15775, ISO/IEC TR 24705
 Fig. D1 bis D7 ähnlich Prüfvorlage 4, olv*-Interpretation

Eingabe: rgb->olv* setrgbcolor
 Ausgabe: keine Eingabeänderung

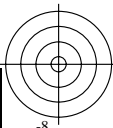
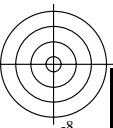

Siehe ähnliche Dateien: <http://www.ps.bam.de/Fg48/>; www.ps.bam.de/Fe.HTM
 Technische Information: <http://www.ps.bam.de>
 Version 2.1, io=1.1, ColSpX=1

BAM-Registrierung: 20081001-Fg48/10Y/Y10100NP.PS./PDF
 Anwendung für Beurteilung und Messung von Drucker- oder MonitorSystemen
 BAM-Material: Code=rh4ta

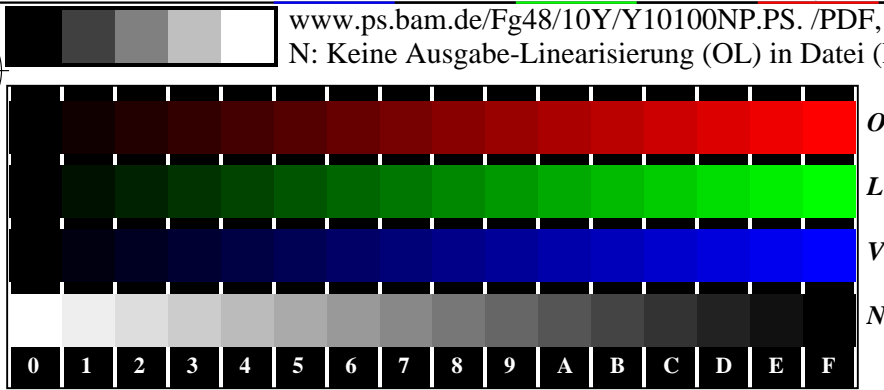

Fg480-1, Bild D4N: 16 gleichabständige Stufen N-O, N-L, N-V, W-N; PS-Operator olv* setrgbcolor



Fg480-3, Bild D5N: Schrift und Landoltringe W, O, L, V, Z; PS-Operator olv* setrgbcolor

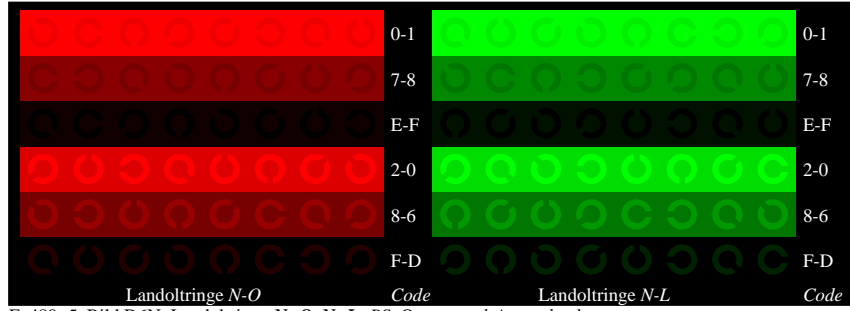

Fg480-5, Bild D6N: Landoltringe N-O, N-L; PS-Operator olv* setrgbcolor

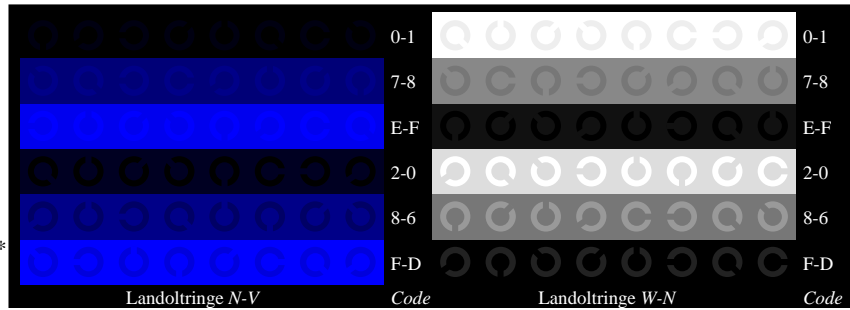

Fg480-9, Bild D7N: Landoltringe N-V, W-N; PS-Operator olv* setrgbcolor

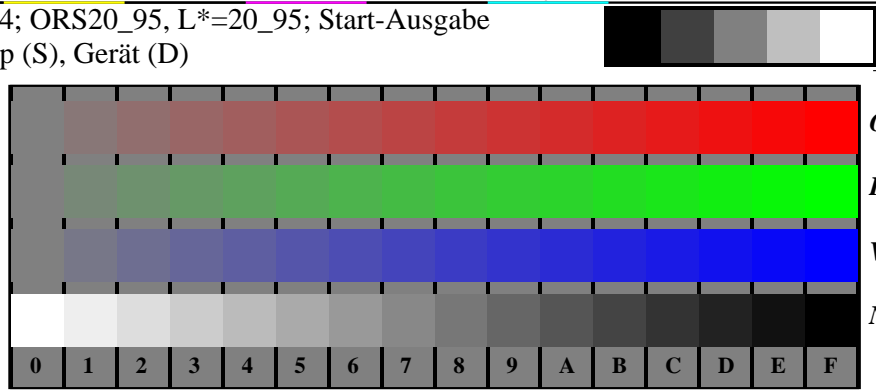

Fg481-1, Bild D4Z: 16 gleichabständige Stufen Z-O, Z-L, Z-V, W-N; PS-Operator olv* setrgbcolor

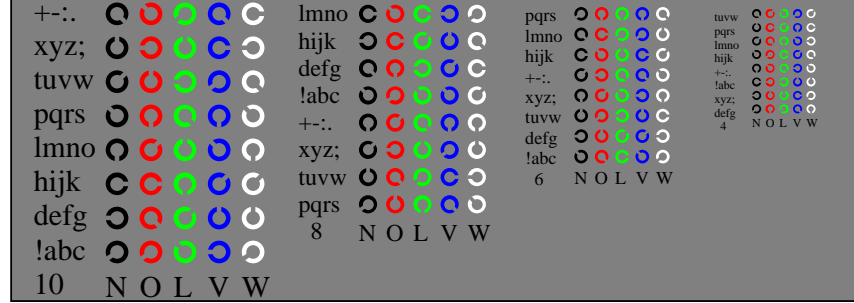

Fg481-3, Bild D5Z: Schrift und Landoltringe N, O, L, V, W; PS-Operator olv* setrgbcolor

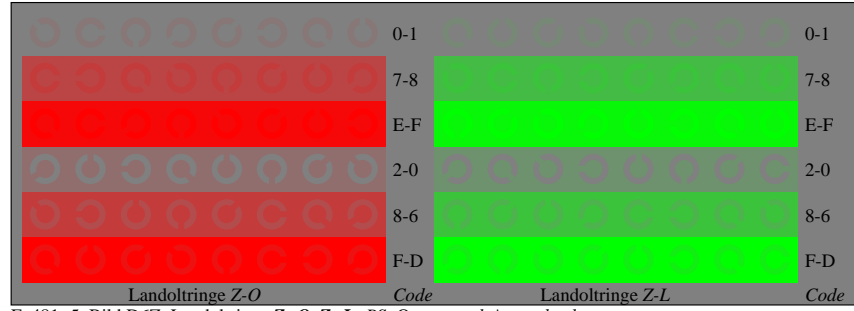

Fg481-5, Bild D6Z: Landoltringe Z-O, Z-L; PS-Operator olv* setrgbcolor

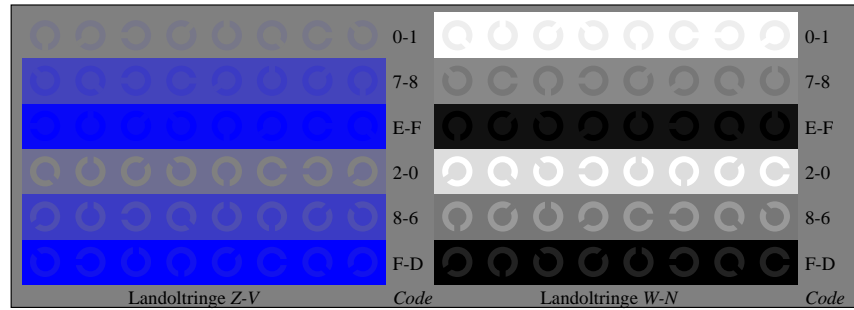

Fg481-7, Bild D7Z: Landoltringe Z-V, W-N; PS-Operator olv* setrgbcolor

Siehe ähnliche Dateien: <http://www.ps.bam.de/Fg48/>; www.ps.bam.de/Fe.HTM
Technische Information: <http://www.ps.bam.de>
Version 2.1, io=1.1, ColSpX=1

Fg48-1, olv*

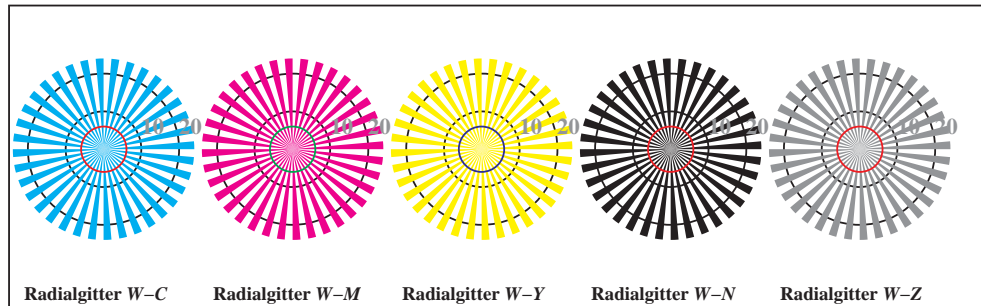

Fg481-5, Bild B2: Radialgitter W-C, W-M, W-Y, W-N, W-Z; PS-Operator olv* setrgbcolor

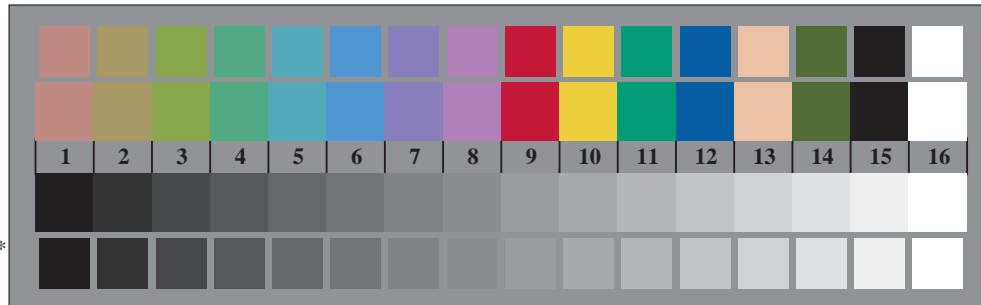

Fg48-1, Bild B1: 16 CMYK-Prüffarben sowie 2 + 16 Graustufen; PS-Operator olv* setrgbcolor

Fg48-1; Prüfelemente von ISO/IEC 15775, ISO/IEC TR 24705

Fig. B1 bis B7 ähnlich Prüfvorlage 2, olv*-Interpretation

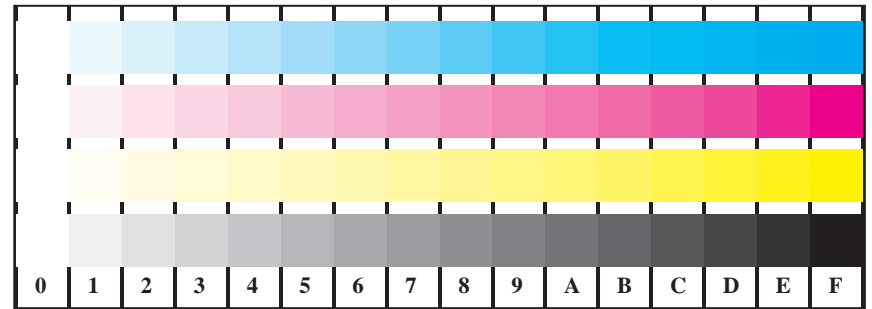

Fg481-1, Bild B4: 16 gleichabständige Stufen W-C, W-M, W-Y, W-N; PS-Operator olv* setrgbcolor

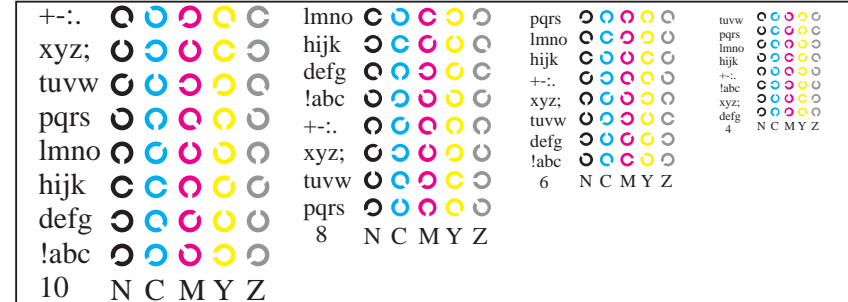

Fg481-3, Bild B5: Schrift und Landoltringe N, C, M, Y, Z; PS-Operator olv* setrgbcolor

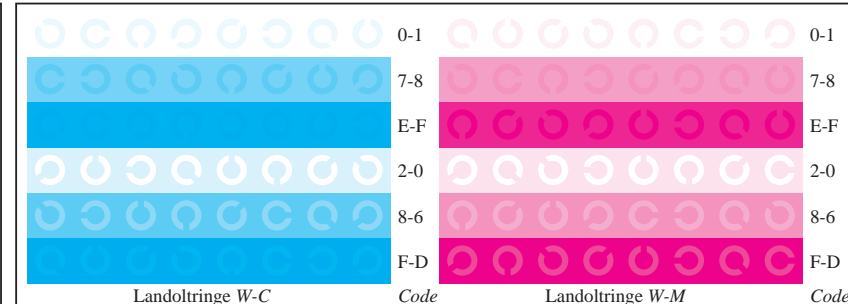

Fg481-5, Bild B6: Landoltringe W-C, W-M; PS-Operator olv* setrgbcolor

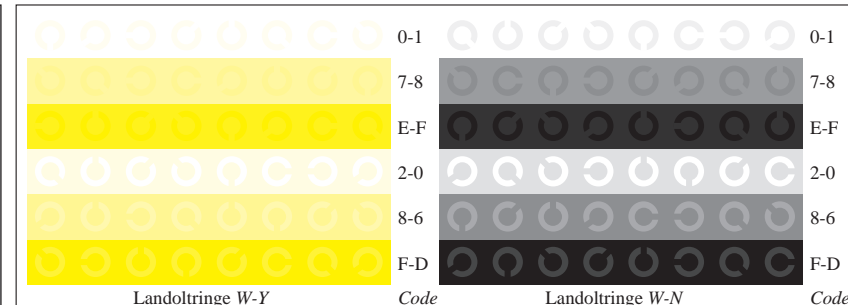

Fg481-7, Bild B7: Landoltringe W-Y, W-N; PS-Operator olv* setrgbcolor

Eingabe: rgb->olv* setrgbcolor

Ausgabe: olv*->cmyn6* setcmyk

BAM-Registrierung: 20081001-Fg48/10Y/Y10100NP.PS./PDF
Anwendung für Beurteilung und Messung von Drucker- oder MonitorSystemen
BAM-Material: Code=rh4tta

Siehe ähnliche Dateien: <http://www.ps.bam.de/Fg48/>; www.ps.bam.de/Fe.HTM
Technische Information: <http://www.ps.bam.de>
Version 2.1, io=1.1, ColSpX=1

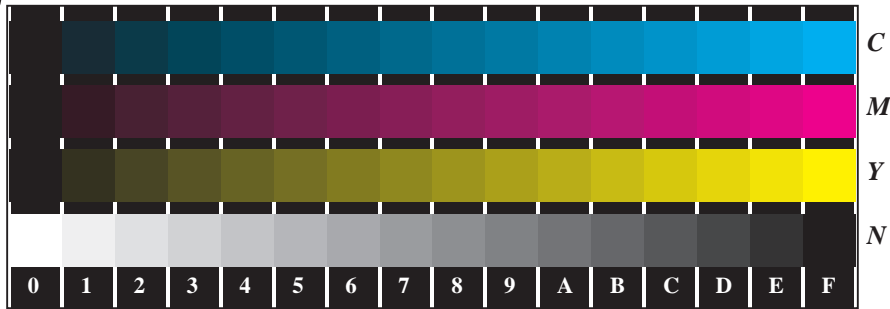

Fg480-1, Bild B4N: 16 gleichabständige Stufen N-C, N-M, N-Y, W-N; PS-Operator olv* setrgbcolor



Fg480-3, Bild B5N: Schrift und Landoltringe W, C, M, Y, Z; PS-Operator olv* setrgbcolor



Fg480-5, Bild B6N: Landoltringe N-C, N-M; PS-Operator olv* setrgbcolor

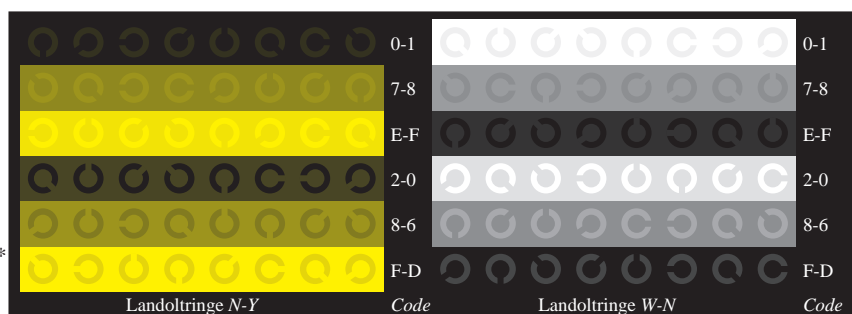

Fg480-7, Bild B7N: Landoltringe N-Y, W-N; PS-Operator olv* setrgbcolor

Fg48-2; Prüfelemente von ISO/IEC 15775, ISO/IEC TR 24705

Fig. B4 bis B7 ähnlich Prüfvorlage 2, olv*-Interpretation

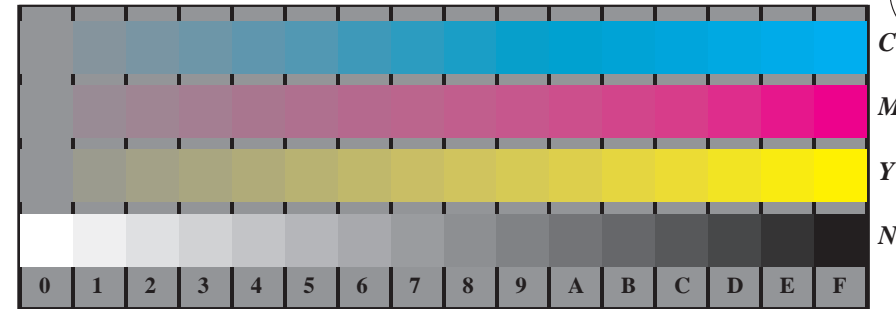

Fg481-1, Bild B4Z: 16 gleichabständige Stufen Z-C, Z-M, Z-Y, W-N; PS-Operator olv* setrgbcolor

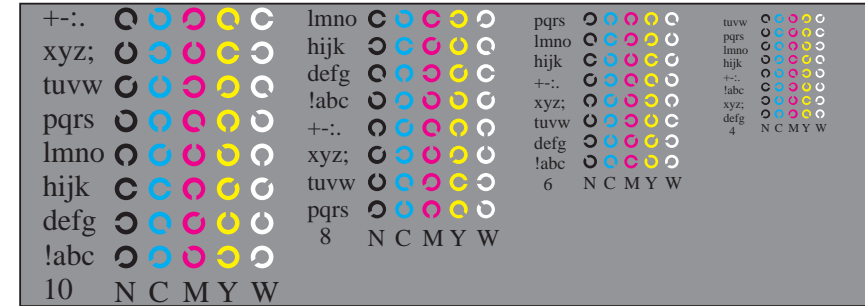

Fg481-3, Bild B5Z: Schrift und Landoltringe N, C, M, Y, W; PS-Operator olv* setrgbcolor

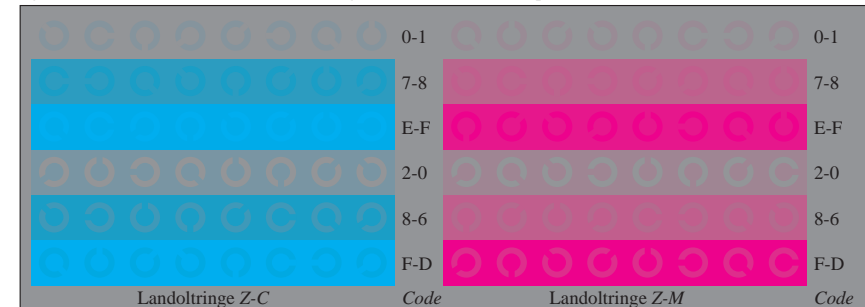

Fg481-5, Bild B6Z: Landoltringe Z-C, Z-M; PS-Operator olv* setrgbcolor

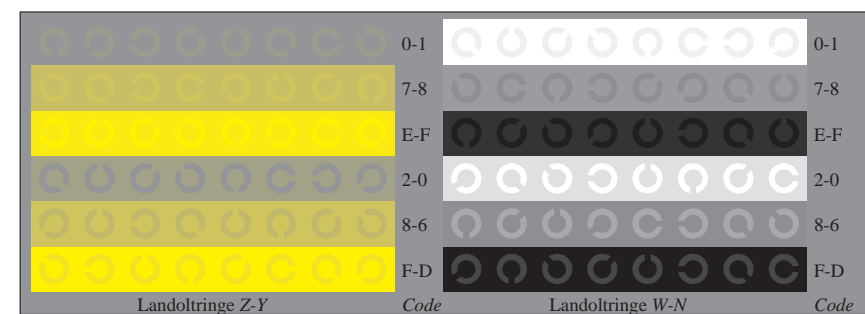

Fg481-7, Bild B7Z: Landoltringe Z-Y, W-N; PS-Operator olv* setrgbcolor

Eingabe: rgb->olv* setrgbcolor

Ausgabe: olv*->cmynd* setcmyk

BAM-Registrierung: 20081001-Fg48/10Y/Y10100NP.PS./PDF
Anwendung für Beurteilung und Messung von Drucker- oder MonitorSystemen
BAM-Material: Code=rh44ta

Siehe ähnliche Dateien: <http://www.ps.bam.de/Fg48/>; www.ps.bam.de/Fe.HTM
Technische Information: <http://www.ps.bam.de>
Version 2.1, io=1.1, ColSpX=1

BAM-Registrierung: 20081001-Fg48/10Y/Y10100NP.PS./PDF BAM-Material: Code=rh4tta
Anwendung für Beurteilung und Messung von Drucker- oder MonitorSystemen

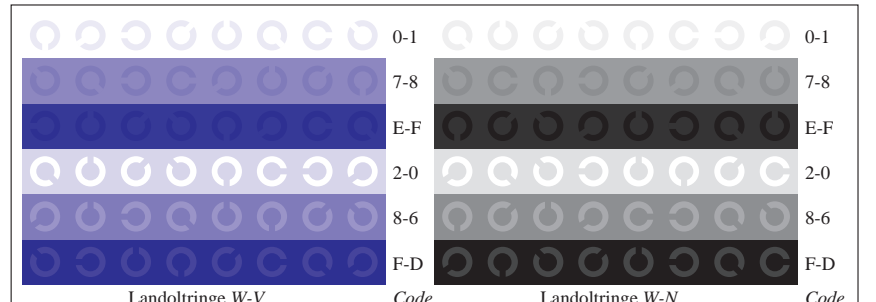
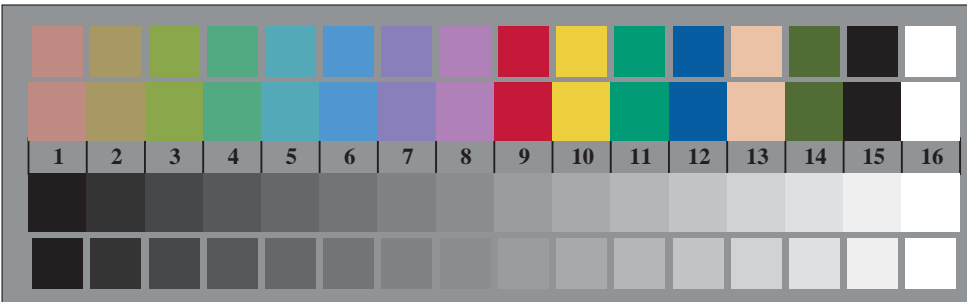
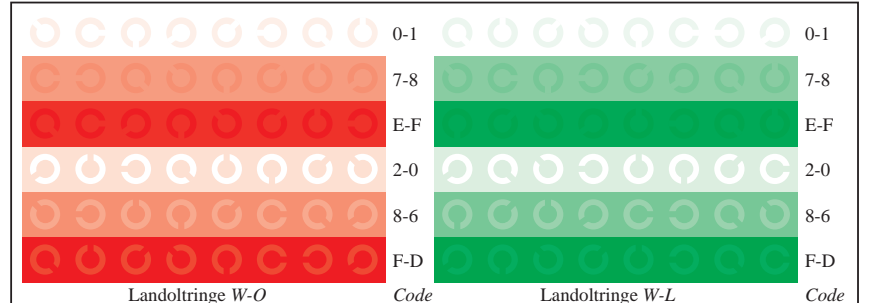
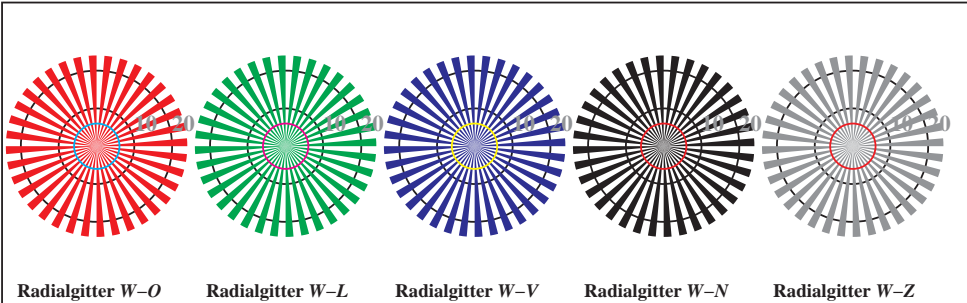
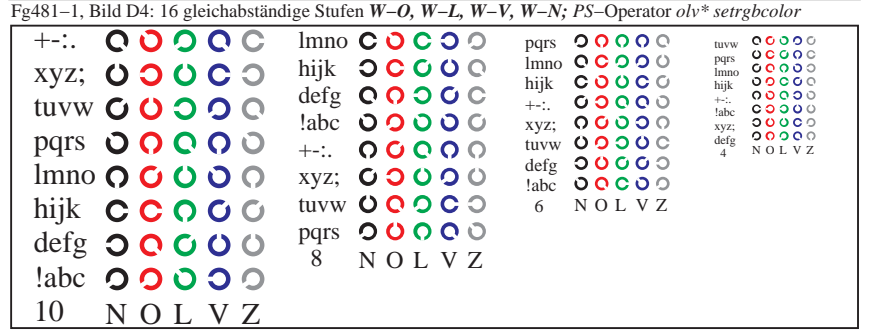
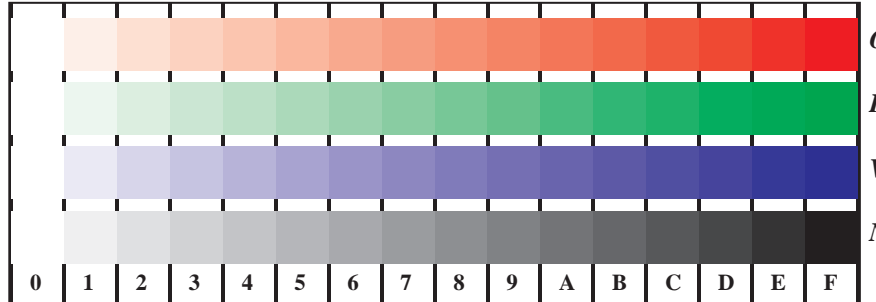
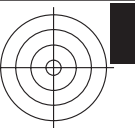

Fg48-3; Prüfelemente von ISO/IEC 15775, ISO/IEC TR 24705
Fig. D1 bis D7 ähnlich Prüfvorlage 4, olv*-Interpretation

Eingabe: rgb->olv* setrgbcolor
Ausgabe: olv->cmyn6* setcmyk

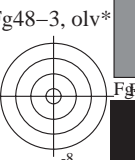

Siehe ähnliche Dateien: <http://www.ps.bam.de/Fg48/>; www.ps.bam.de/Fe.HTM
Technische Information: <http://www.ps.bam.de>
Version 2.1, io=1.1, ColSpX=1

BAM-Registrierung: 20081001-Fg48/10Y/Y10100NP.PS./PDF
Anwendung für Beurteilung und Messung von Drucker- oder MonitorSystemen
BAM-Material: Code=rh44ta

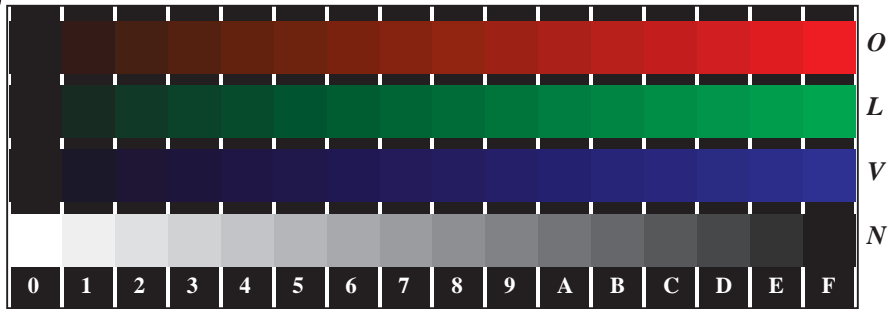

Fg480-1, Bild D4N: 16 gleichabständige Stufen N-O, N-L, N-V, W-N; PS-Operator olv* setrgbcolor



Fg480-3, Bild D5N: Schrift und Landoltringe W, O, L, V, Z; PS-Operator olv* setrgbcolor

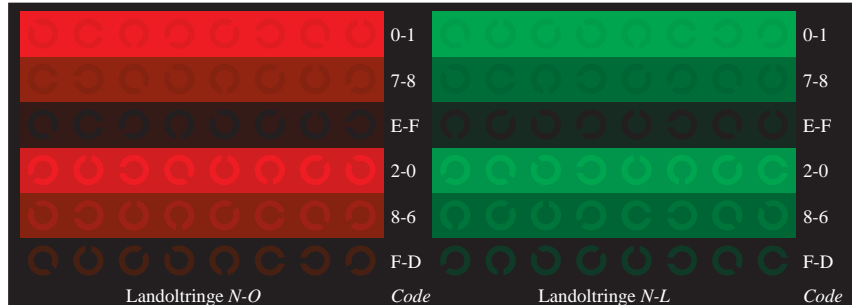

Fg480-5, Bild D6N: Landoltringe N-O, N-L; PS-Operator olv* setrgbcolor

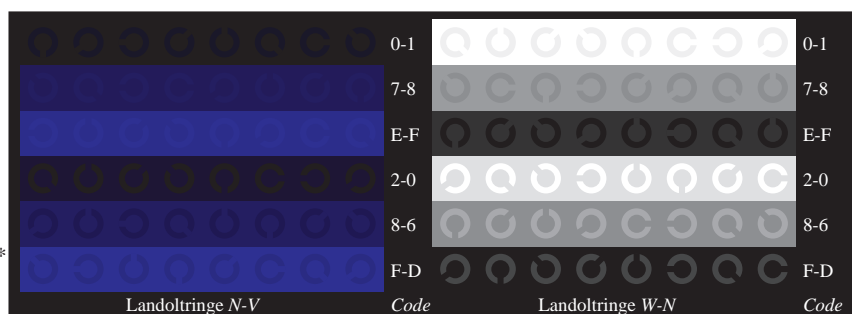

Fg480-7, Bild D7N: Landoltringe N-V, W-N; PS-Operator olv* setrgbcolor

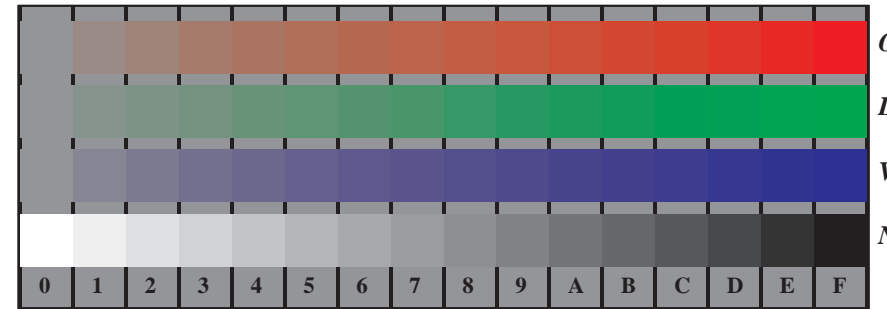

Fg481-1, Bild D4Z: 16 gleichabständige Stufen Z-O, Z-L, Z-V, W-N; PS-Operator olv* setrgbcolor

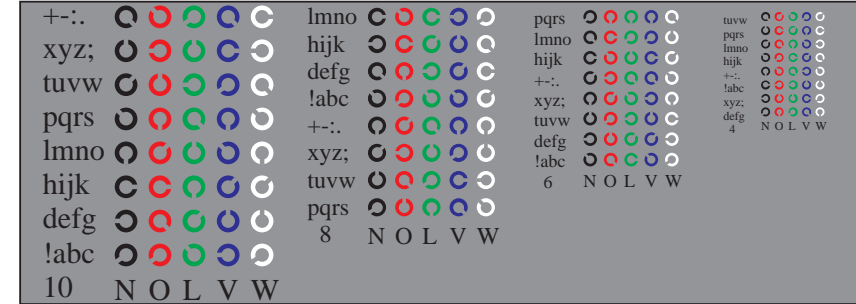

Fg481-3, Bild D5Z: Schrift und Landoltringe N, O, L, V, W; PS-Operator olv* setrgbcolor

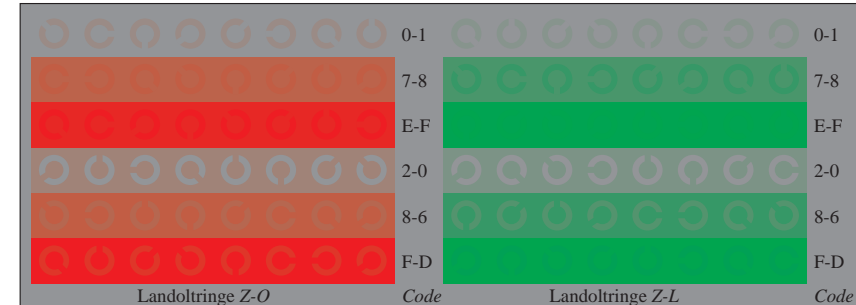

Fg481-5, Bild D6Z: Landoltringe Z-O, Z-L; PS-Operator olv* setrgbcolor

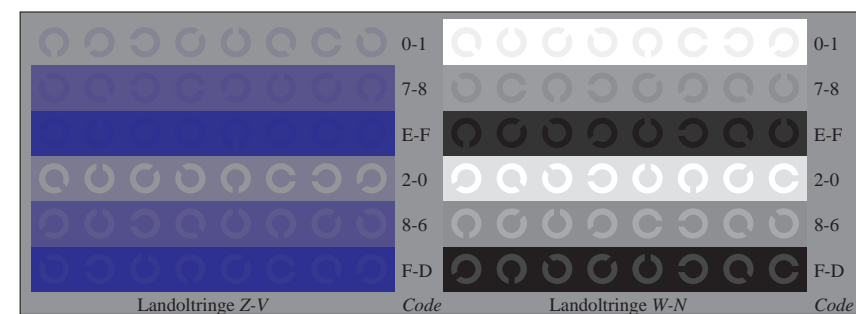

Fg481-7, Bild D7Z: Landoltringe Z-V, W-N; PS-Operator olv* setrgbcolor

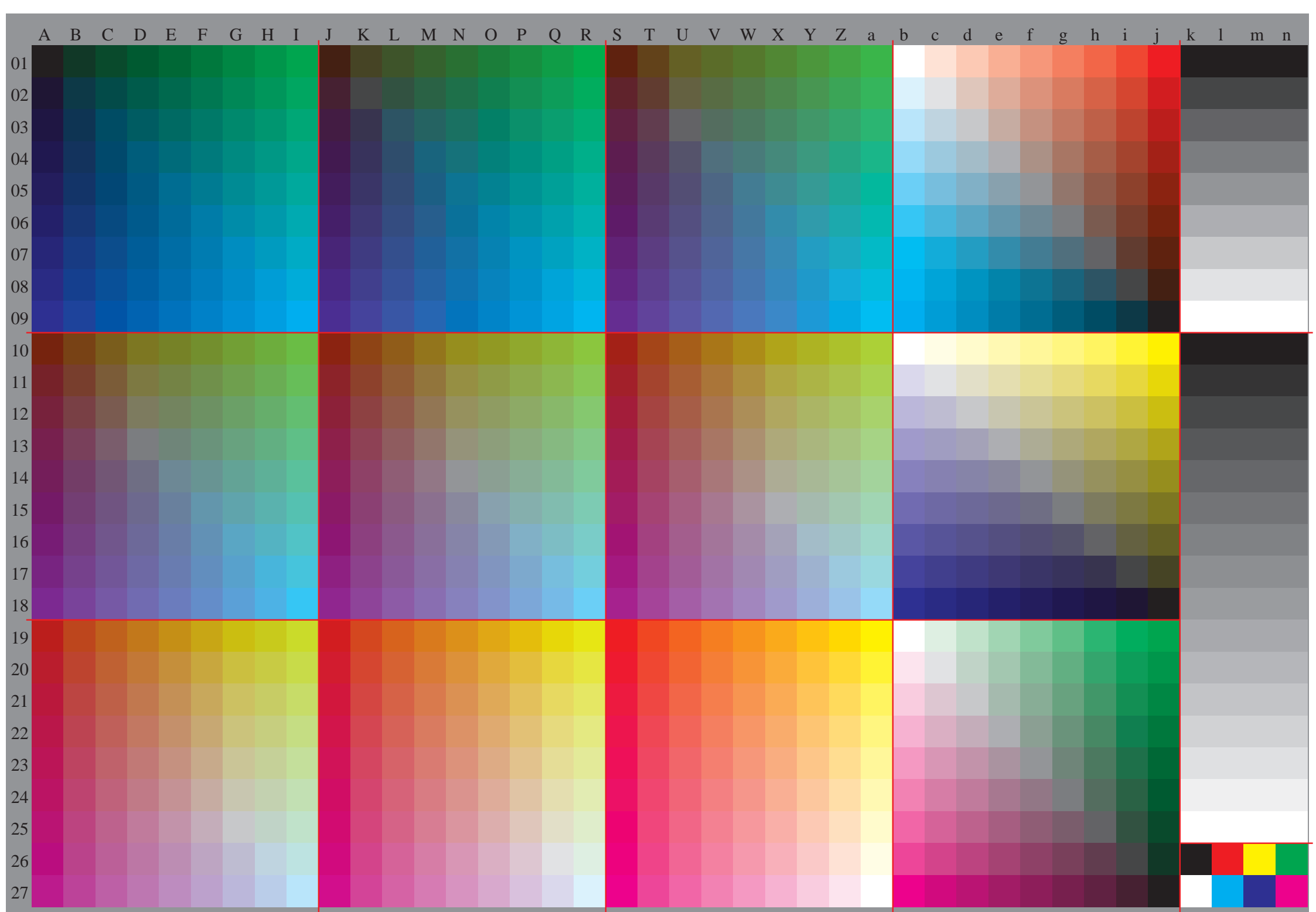
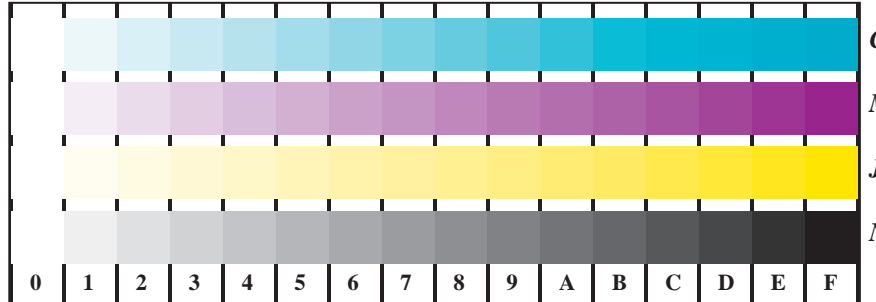

Fig48-5, olv* ColSpx=1 colorm=0 xcharti=1 xcharts=4 DEintp=0, (A-a, k-n), DEintp=1, (b-j)

Siehe ähnliche Dateien: <http://www.ps.bam.de/Fg48/>; www.ps.bam.de/Fe.HTM
Technische Information: <http://www.ps.bam.de>
Version 2.1, io=1.1, ColSpX=1



BAM-Registrierung: 20081001-Fg48/10Y/Y10100NP.PS./PDF
Anwendung für Beurteilung und Messung von Drucker- oder MonitorSystemen
BAM-Material: Code=rh44ta



Fg481-1, Bild B4: 16 gleichabständige Stufen W-C', W-M', W-J, W-N; PS-Operator rgb* setrgbcolor

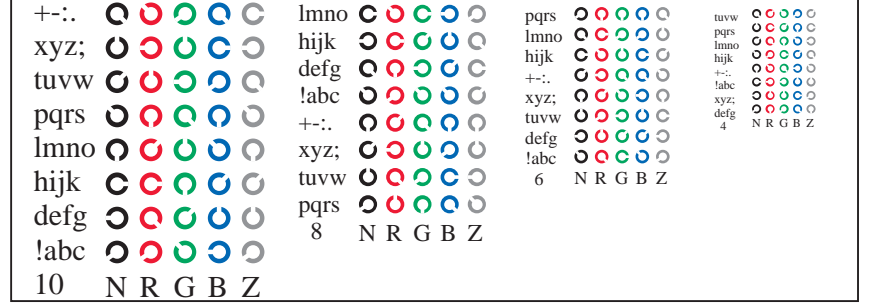

Fg481-3, Bild D5: Schrift und Landoltringe N, R, G, B, Z; PS-Operator rgb* setrgbcolor

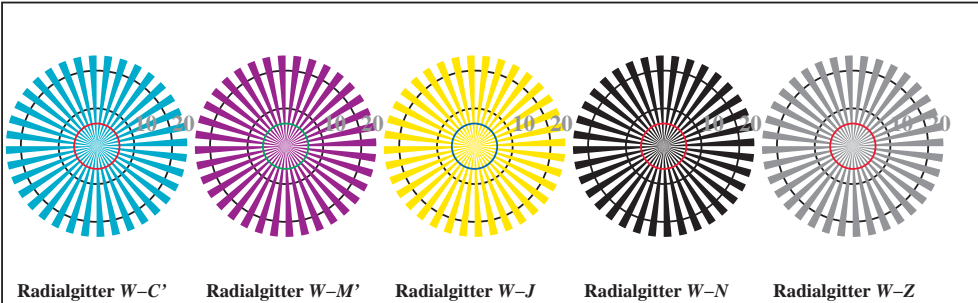

Fg481-5, Bild B2: Radialgitter W-C', W-M', W-J, W-N, W-Z; PS-Operator rgb* setrgbcolor

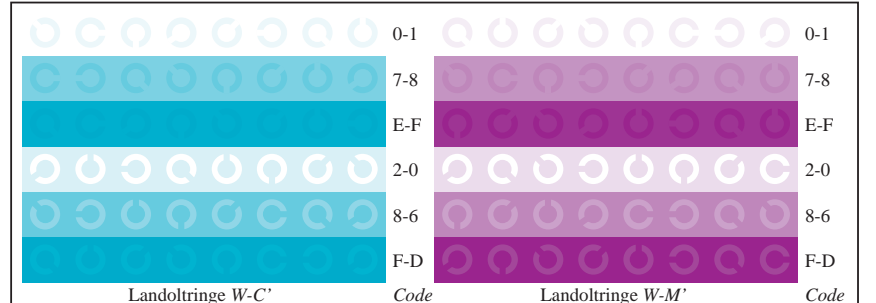

Fg481-5, Bild B6: Landoltringe W-C', W-M'; PS-Operator rgb* setrgbcolor

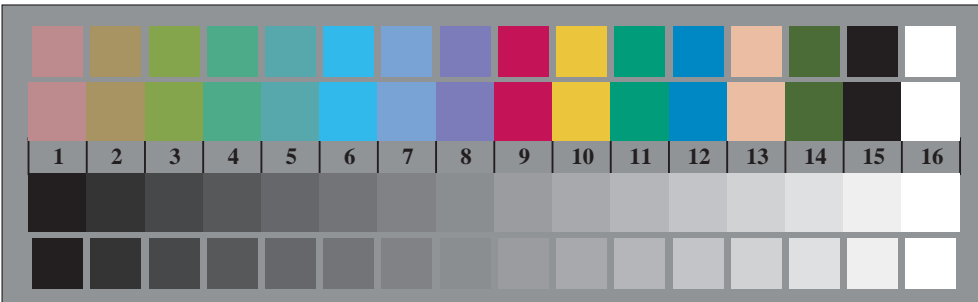

Fg481-7, Bild B7: Landoltringe W-J, W-N; PS-Operator rgb* setrgbcolor

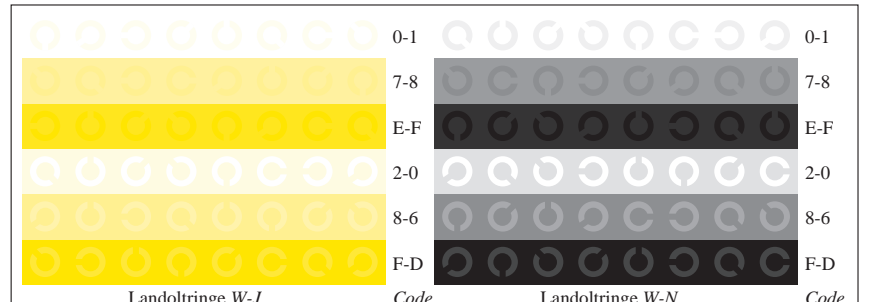

Fg481-7, Bild B7: Landoltringe W-J, W-N; PS-Operator rgb* setrgbcolor

Fg48-6; Prüfelemente von ISO/IEC 15775, ISO/IEC TR 24705

Fig. B1 bis B7 ähnlich Prüfvorlage 2, rgb*-Interpretation

Eingabe: rgb->rgb* setrgbcolor

Ausgabe: rgb*->cmyn6* setcmyk



Siehe ähnliche Dateien: <http://www.ps.bam.de/Fg48/>; www.ps.bam.de/Fe.HTM
Technische Information: <http://www.ps.bam.de>
Version 2.1, io=1.1, ColSpX=1

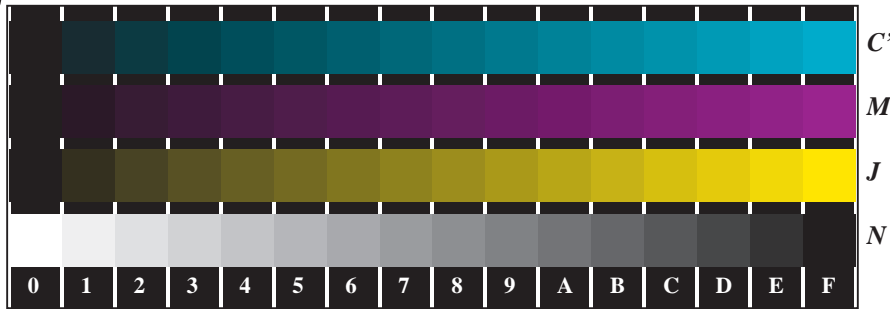

Fg480-1, Bild B4N: 16 gleichabständige Stufen N-C', N-M', N-J, W-N; PS-Operator *rgb* setrgbcolor*



Fg480-3, Bild B5N: Schrift und Landoltringe W, C', M', J, Z; PS-Operator *rgb* setrgbcolor*



Fg480-5, Bild B6N: Landoltringe N-C', N-M'; PS-Operator *rgb* setrgbcolor*

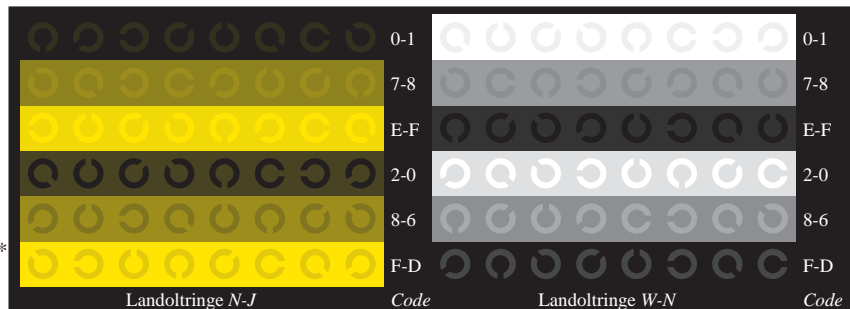

Fg480-7, Bild B7N: Landoltringe N-J, W-N; PS-Operator *rgb* setrgbcolor*

Fg48-7; Prüfelemente von ISO/IEC 15775, ISO/IEC TR 24705
Fig. B4 bis B7 ähnlich Prüfvorlage 2, *rgb**-Interpretation

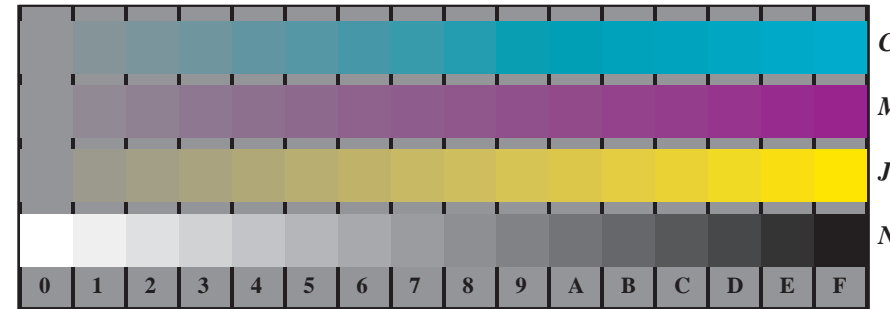

Fg481-1, Bild B4Z: 16 gleichabständige Stufen Z-C', Z-M', Z-J, W-N; PS-Operator *rgb* setrgbcolor*



Fg481-3, Bild B5Z: Schrift und Landoltringe N, C', M', J, W; PS-Operator *rgb* setrgbcolor*

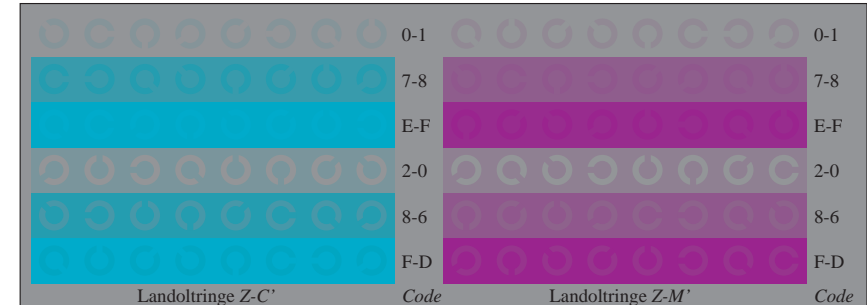

Fg481-5, Bild B6Z: Landoltringe Z-C', Z-M'; PS-Operator *rgb* setrgbcolor*

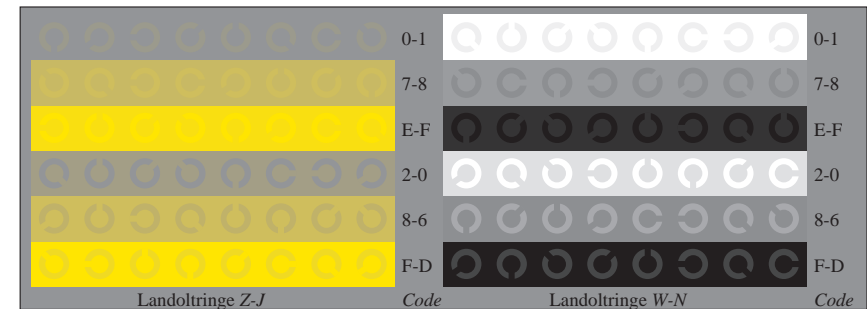

Fg481-7, Bild B7Z: Landoltringe Z-J, W-N; PS-Operator *rgb* setrgbcolor*

Eingabe: *rgb*->*rgb* setrgbcolor*
Ausgabe: *rgb**->*cmyn6* setcmyk*

BAM-Registrierung: 20081001-Fg48/10Y/Y10100NP.PS./PDF
Anwendung für Beurteilung und Messung von Drucker- oder MonitorSystemen
BAM-Material: Code=rh44ta

Siehe ähnliche Dateien: <http://www.ps.bam.de/Fg48/>; www.ps.bam.de/Fe.HTM
Technische Information: <http://www.ps.bam.de>
Version 2.1, io=1.1, ColSpX=1

BAM-Registrierung: 20081001-Fg48/10Y/Y10100NP.PS./PDF BAM-Material: Code=rh4tta
Anwendung für Beurteilung und Messung von Drucker- oder MonitorSystemen

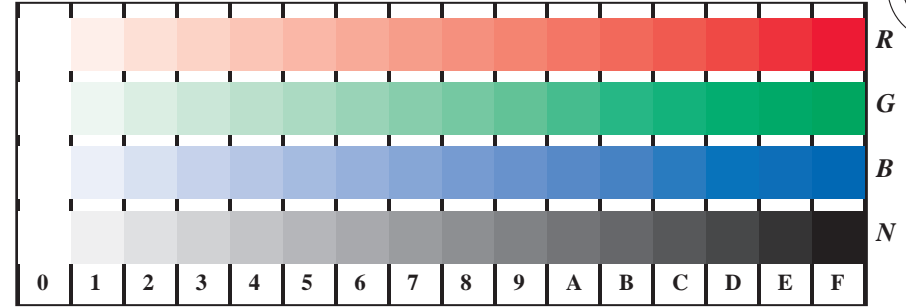

Fg481-1, Bild D4: 16 gleichabständige Stufen W-R, W-G, W-B, W-N; PS-Operator rgb* setrgbcolor

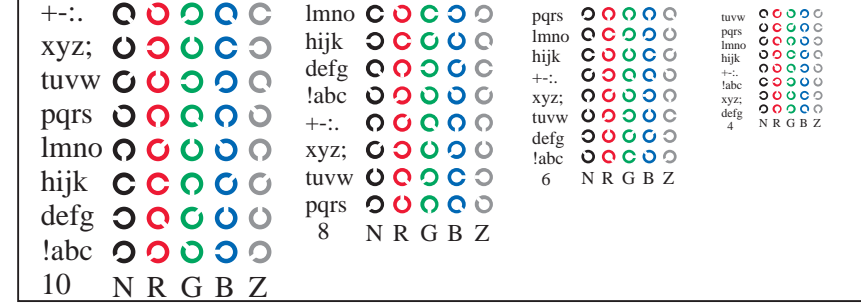

Fg481-3, Bild D5: Schrift und Landoltringe N, R, G, B, Z; PS-Operator rgb* setrgbcolor

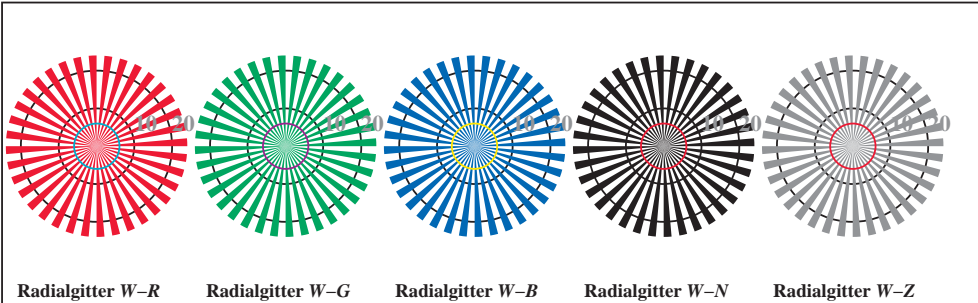

Fg481-5, Bild D2: Radialgitter W-R, W-G, W-B, W-N, W-Z; PS-Operator rgb* setrgbcolor

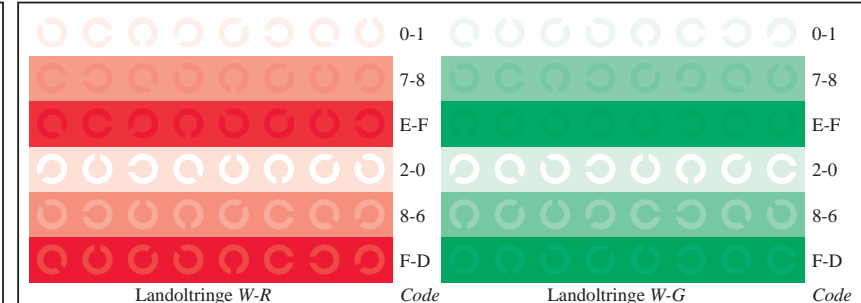

Fg481-5, Bild D6: Landoltringe W-R, W-G; PS-Operator rgb* setrgbcolor

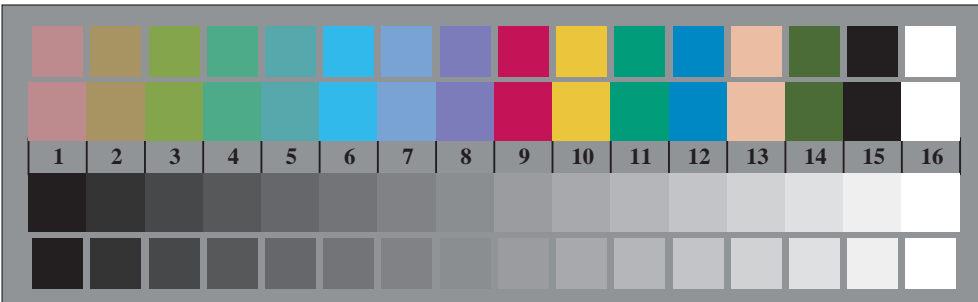

Fg4807, Bild D7: 17/16E-Prüffarben sowie 2 + 16 Graustufen; PS-Operator olv* setrgbcolor

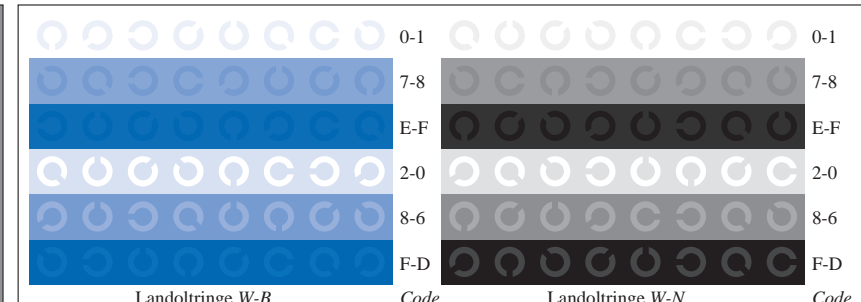

Fg481-7, Bild D7: Landoltringe W-B, W-N; PS-Operator rgb* setrgbcolor

Fg48-8; Prüfelemente von ISO/IEC 15775, ISO/IEC TR 24705

Fig. D1 bis D7 ähnlich Prüfvorlage 4, rgb*-Interpretation

Eingabe: rgb->rgb* setrgbcolor

Ausgabe: rgb*->cmyn6* setcmyk

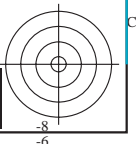
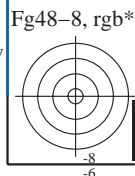

Siehe ähnliche Dateien: <http://www.ps.bam.de/Fg48/>; www.ps.bam.de/Fe.HTM
Technische Information: <http://www.ps.bam.de>
Version 2.1, io=1.1, ColSpX=1

BAM-Registrierung: 20081001-Fg48/10Y/Y10100NP.PS./PDF
Anwendung für Beurteilung und Messung von Drucker- oder MonitorSystemen
BAM-Material: Code=rh44ta

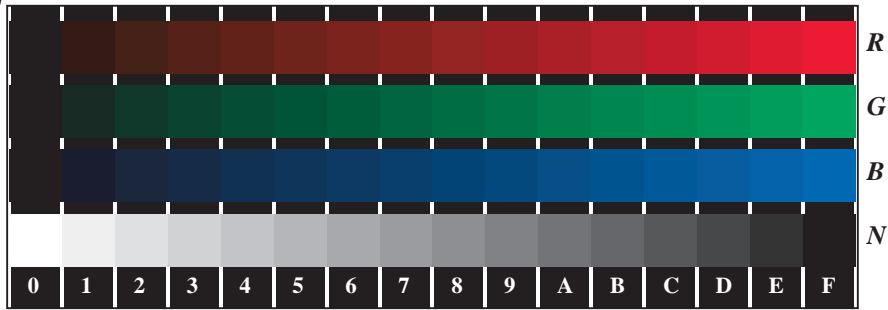

Fg480-1, Bild D4N: 16 gleichabständige Stufen N-R, N-G, N-B, W-N; PS-Operator rgb* setrgbcolor



Fg480-3, Bild D5N: Schrift und Landoltringe W, R, G, B, Z; PS-Operator rgb* setrgbcolor

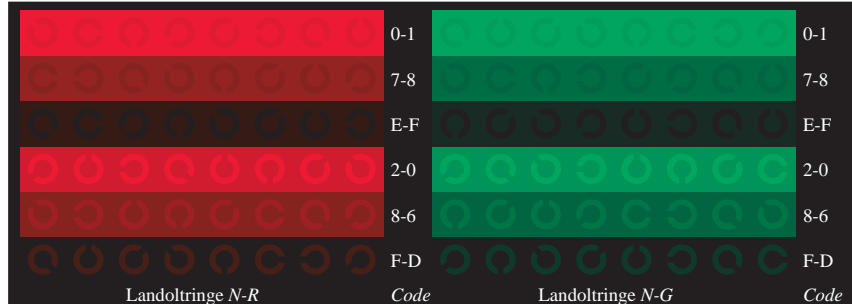

Fg480-5, Bild D6N: Landoltringe N-R, N-G; PS-Operator rgb* setrgbcolor



Fg480-7, Bild D7N: Landoltringe N-B, W-N; PS-Operator rgb* setrgbcolor

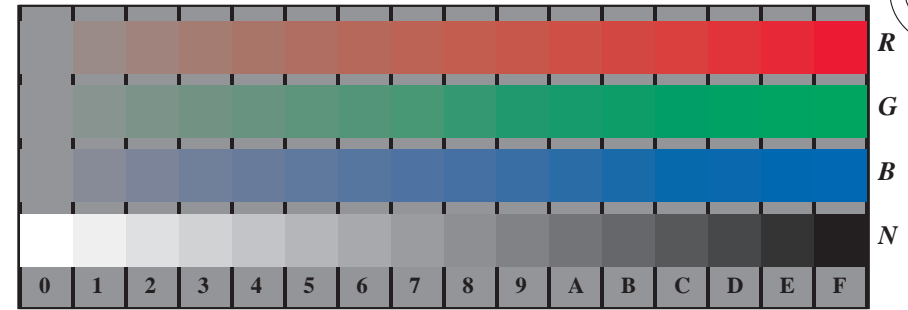

Fg481-1, Bild D4Z: 16 gleichabständige Stufen Z-R, Z-G, Z-B, W-N; PS-Operator rgb* setrgbcolor



Fg481-3, Bild D5Z: Schrift und Landoltringe N, R, G, B, W; PS-Operator rgb* setrgbcolor

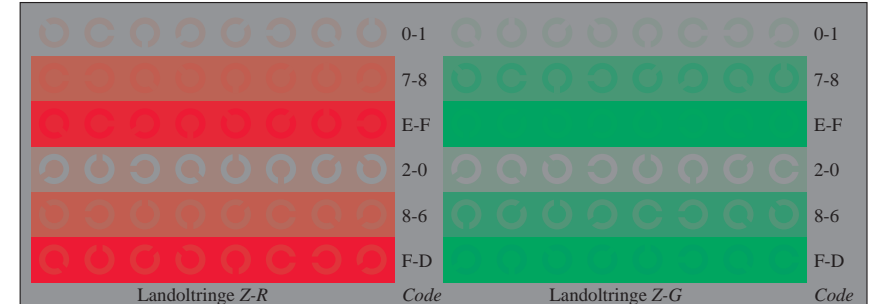

Fg481-5, Bild D6Z: Landoltringe Z-R, Z-G; PS-Operator rgb* setrgbcolor

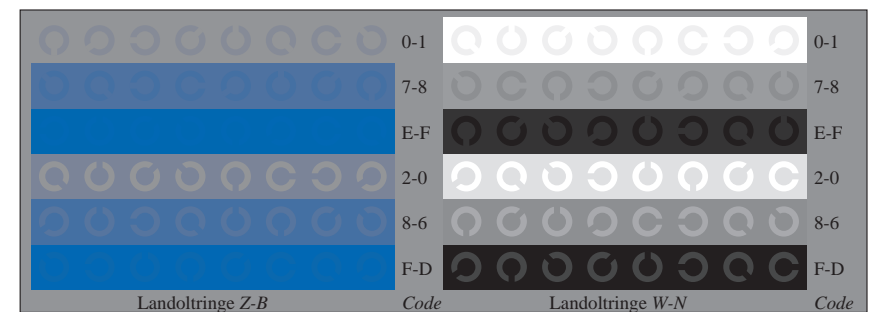

Fg481-7, Bild D7Z: Landoltringe Z-B, W-N; PS-Operator rgb* setrgbcolor

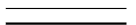
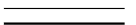
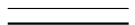

c

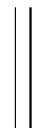
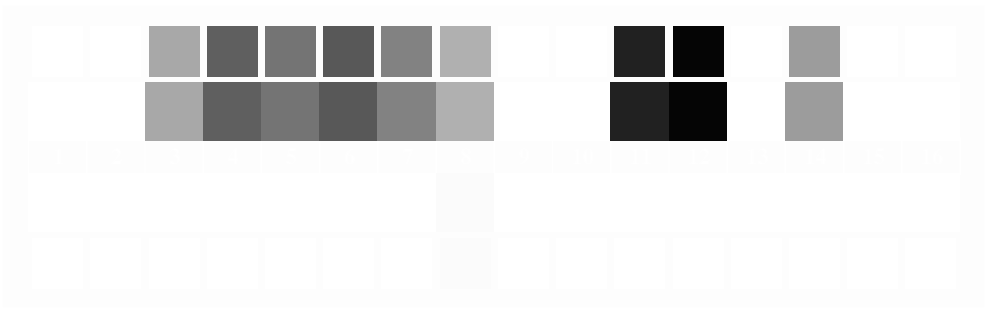
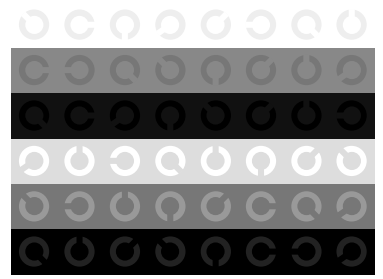
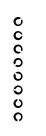
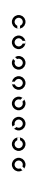
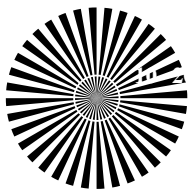
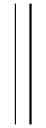

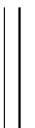
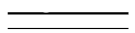
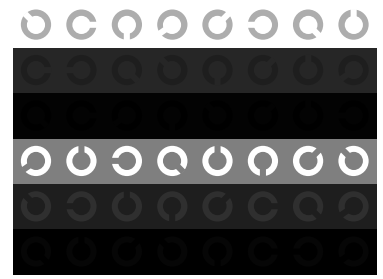
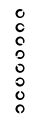
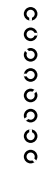
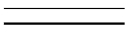
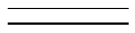

c

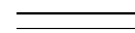
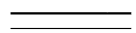
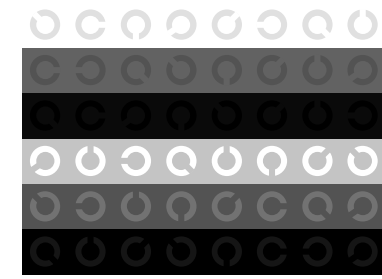
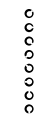
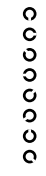
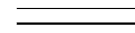

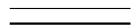
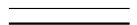
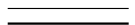

c

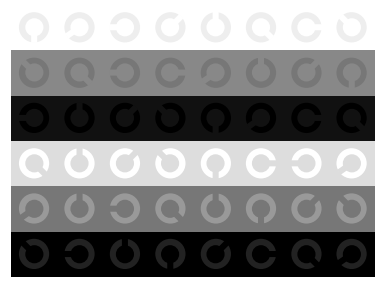
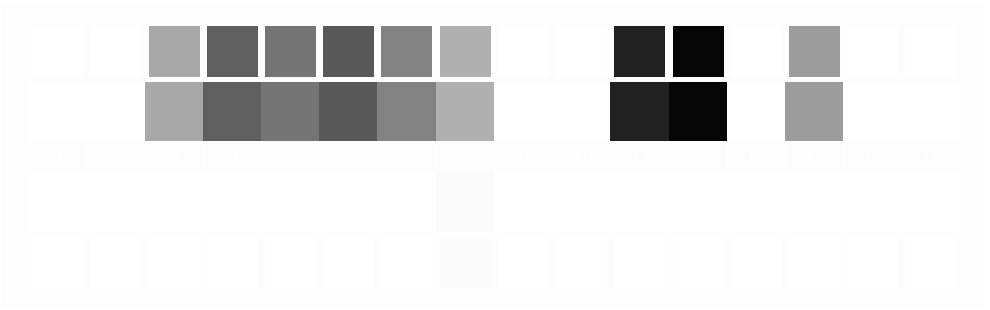
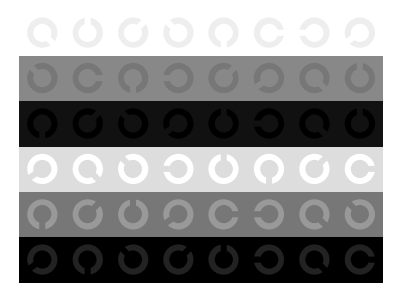
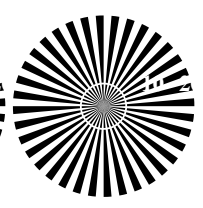
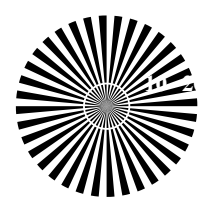
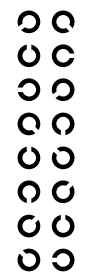

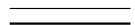
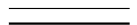
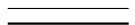

c

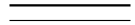
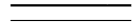
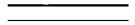
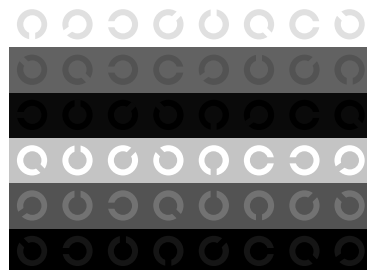
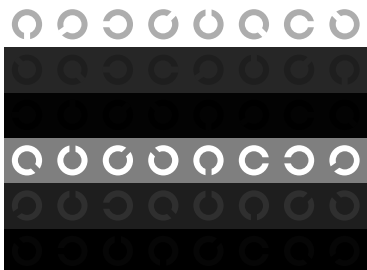
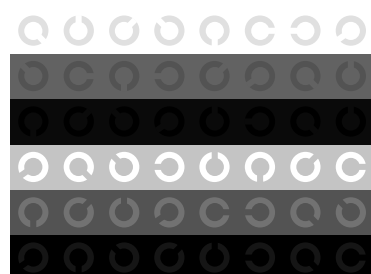
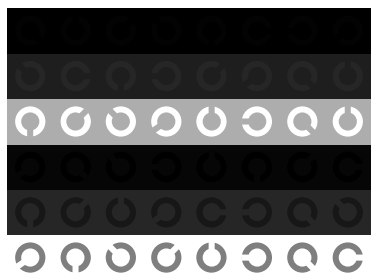
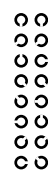
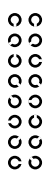
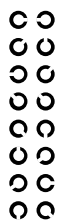

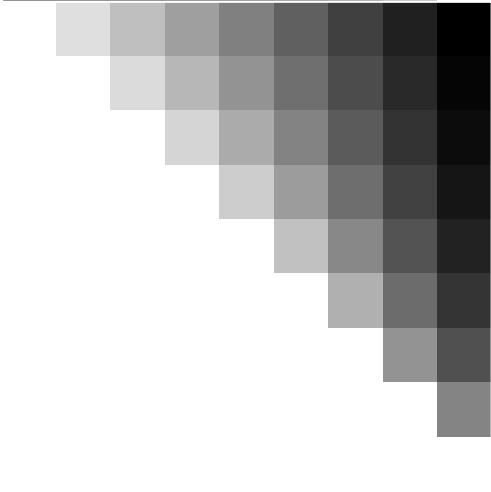
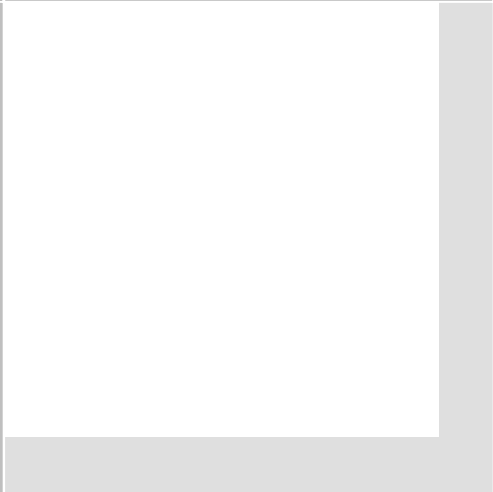
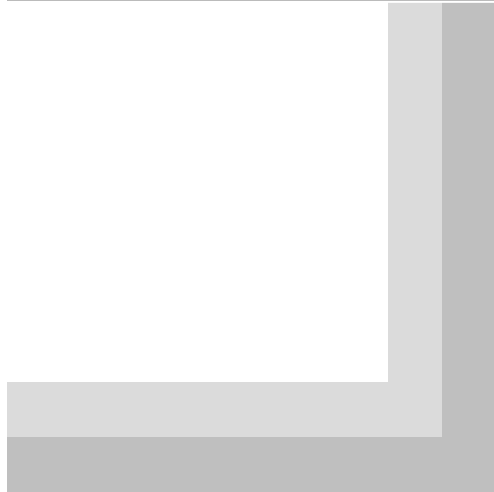
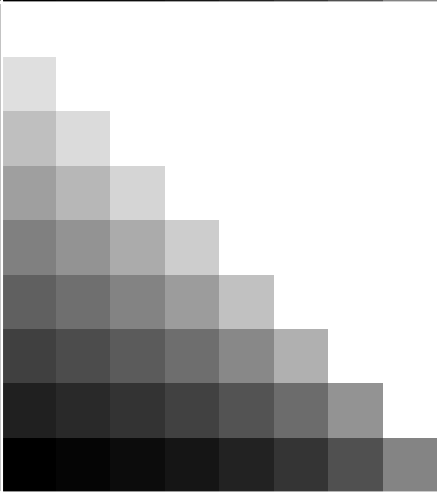
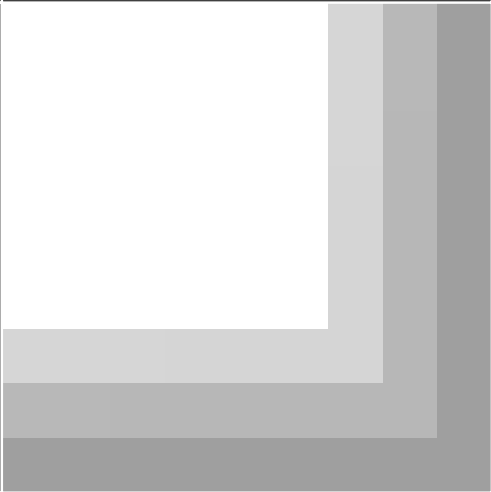
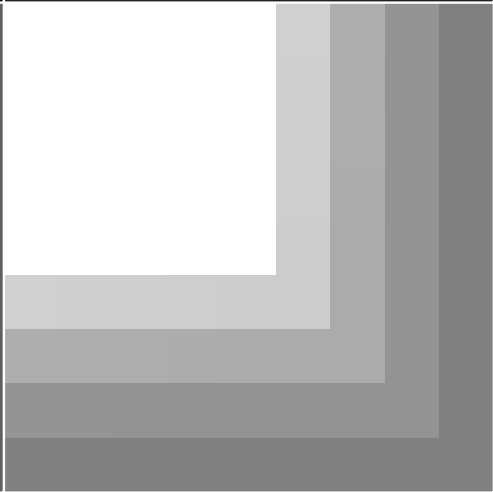
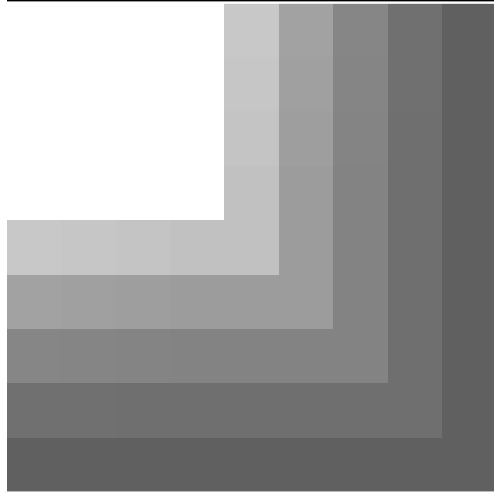
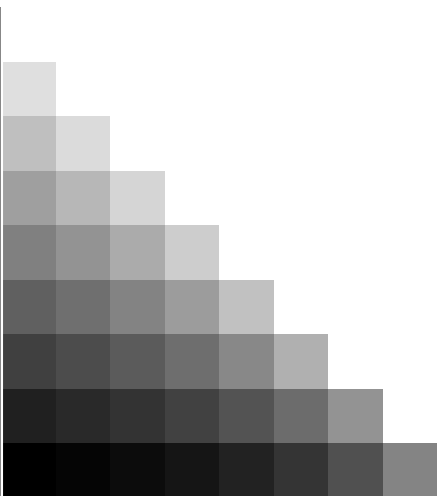
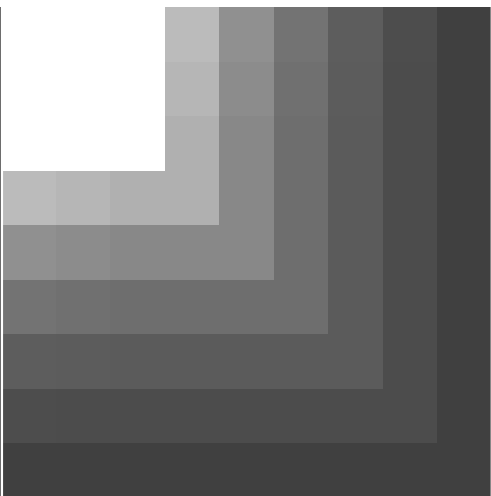
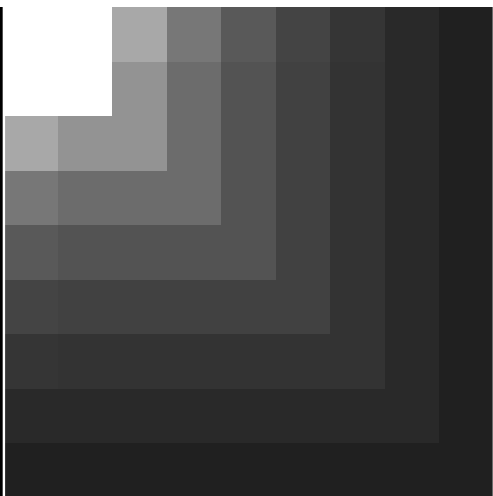
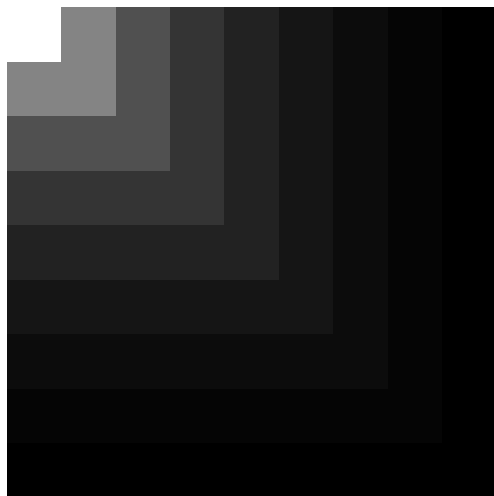



cm

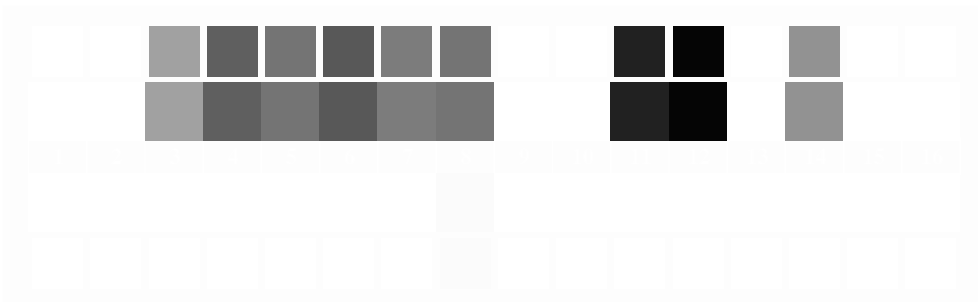
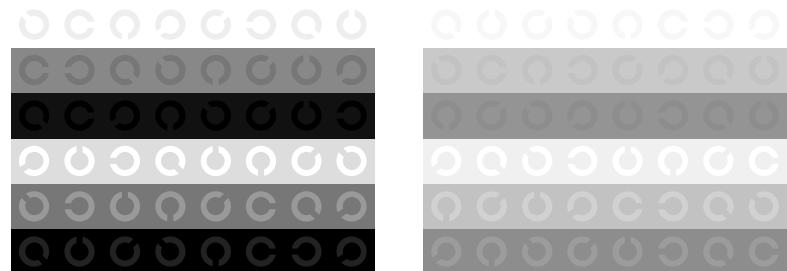
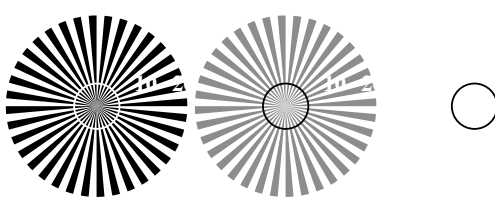
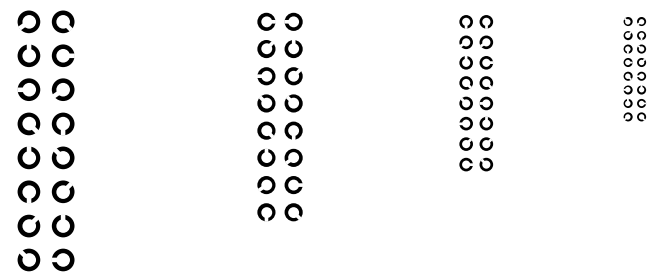

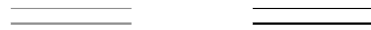

cm

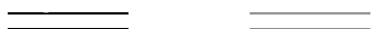
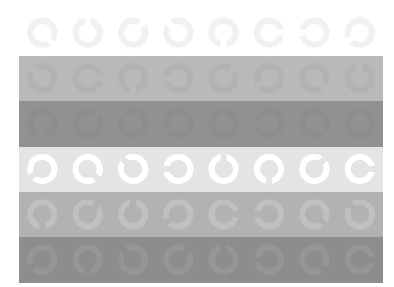
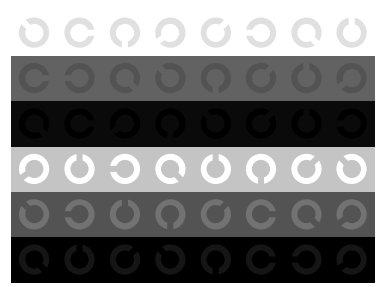
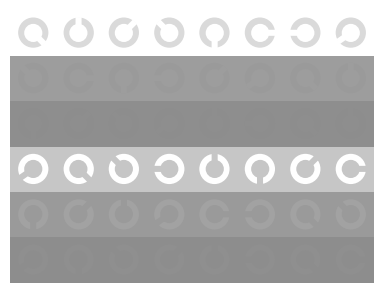
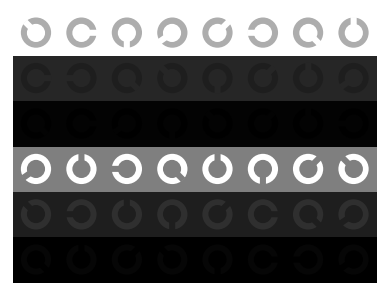



cm

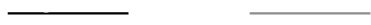
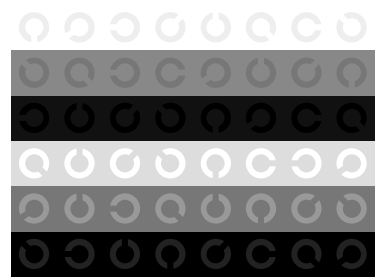
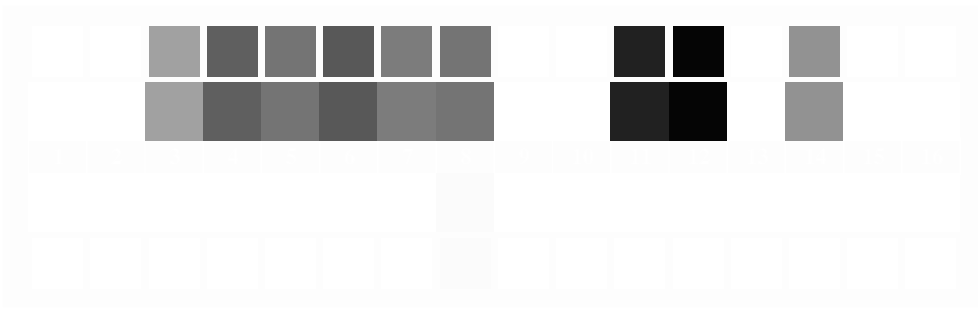
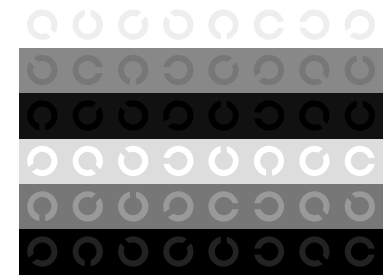
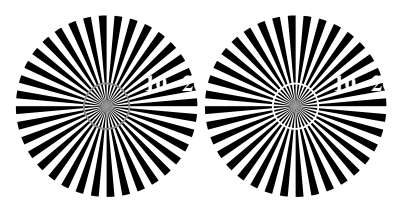
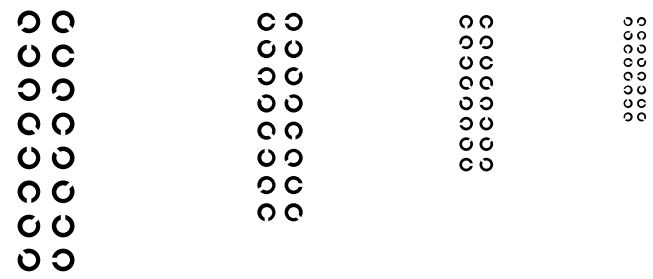

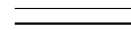
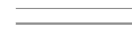
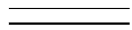
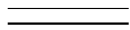

cm

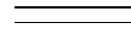
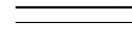
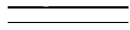
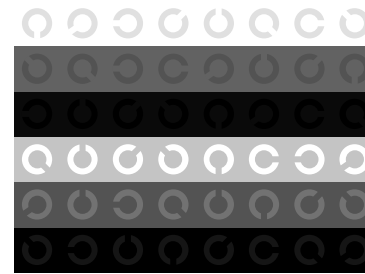
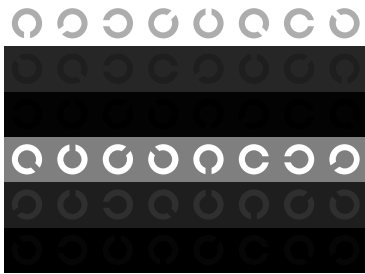
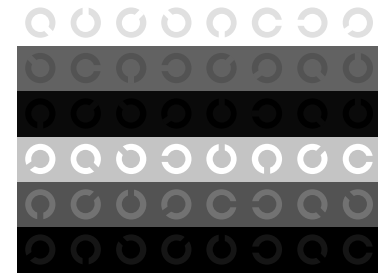
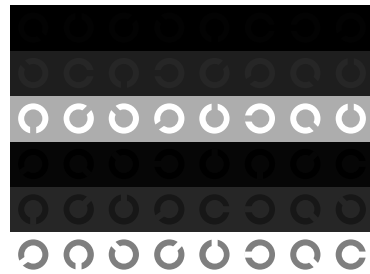
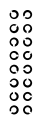
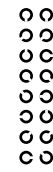
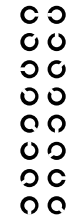
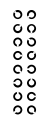
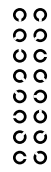
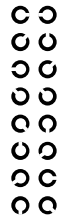

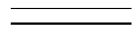
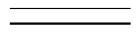
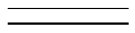

m

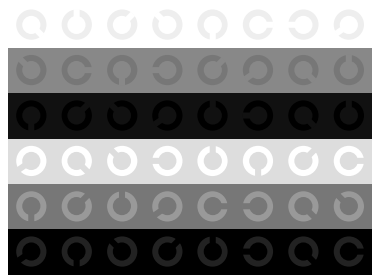
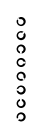
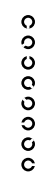
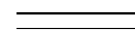
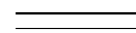
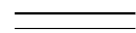
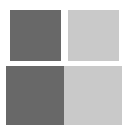
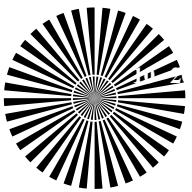
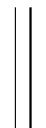
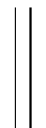
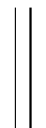

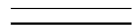
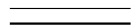
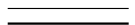

m

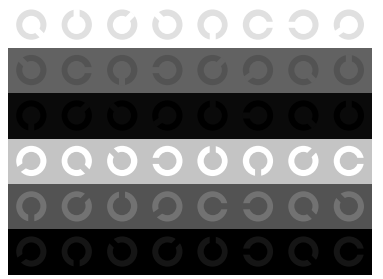
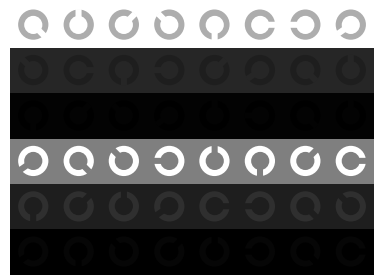
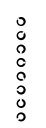
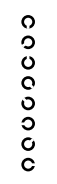
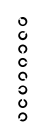
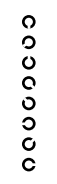

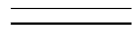
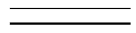
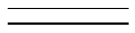

m

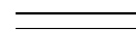
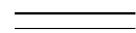
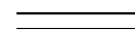
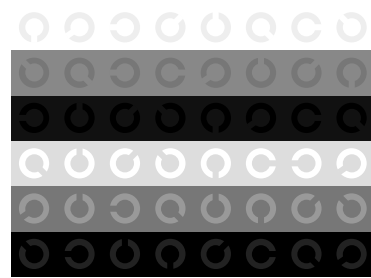
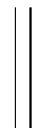
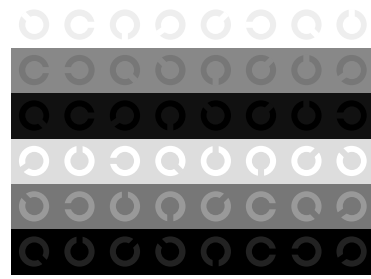
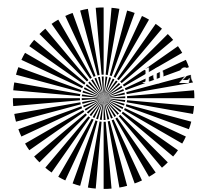
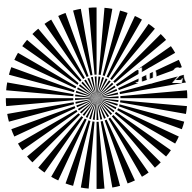
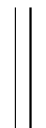
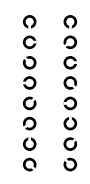
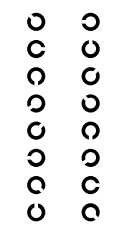
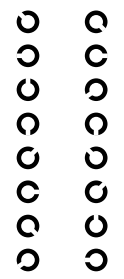
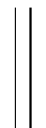

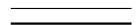
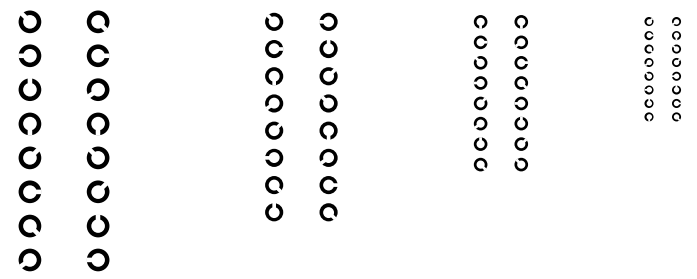
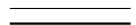
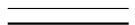

m

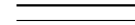
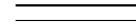
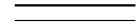
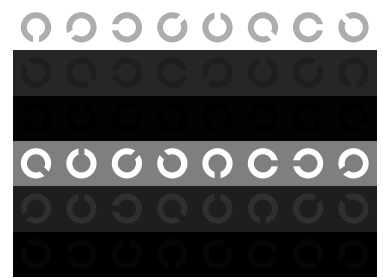
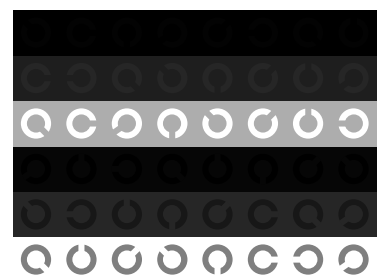
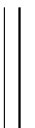
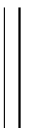
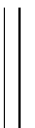
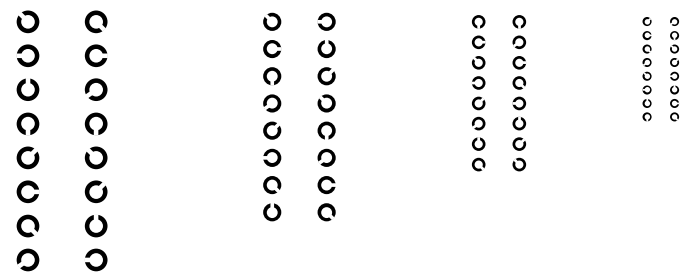

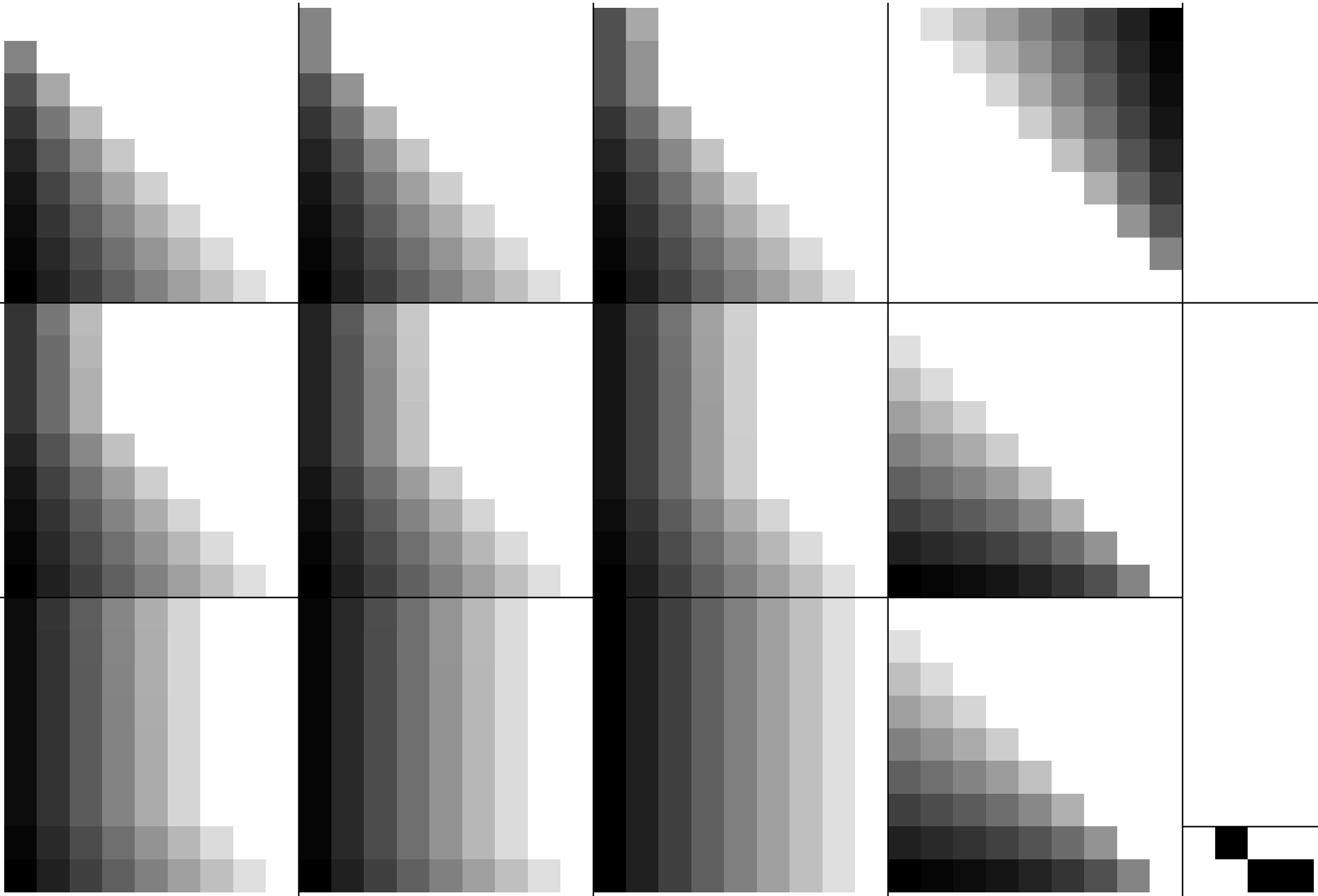

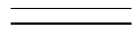
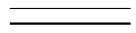

m/

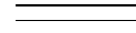
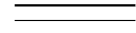
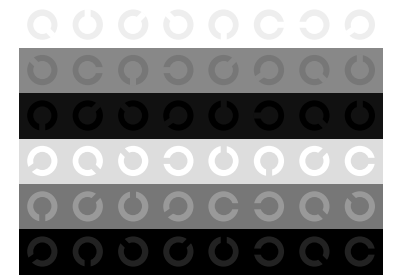
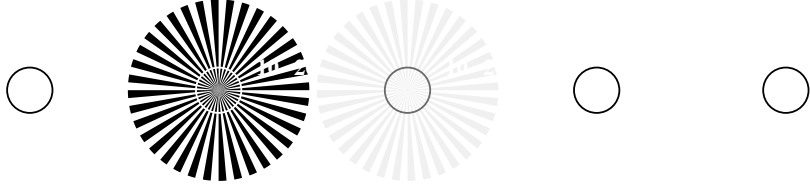
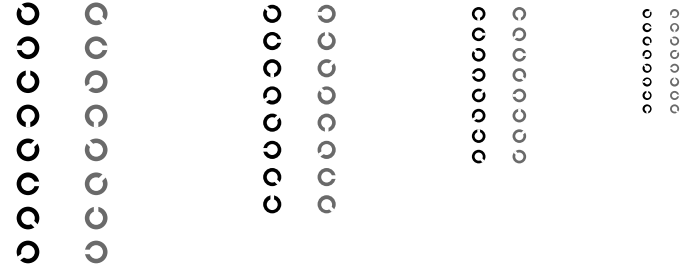
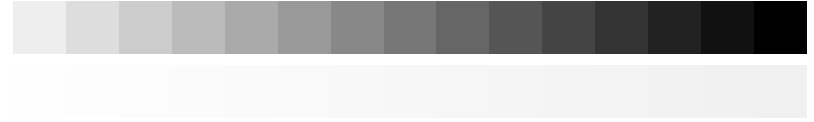

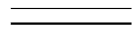
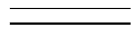

m/

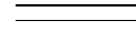
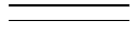
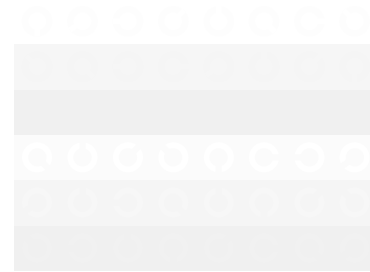
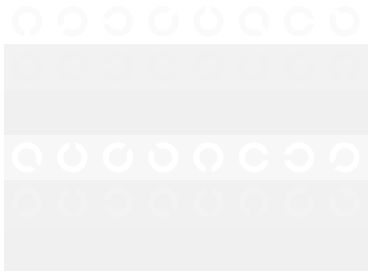
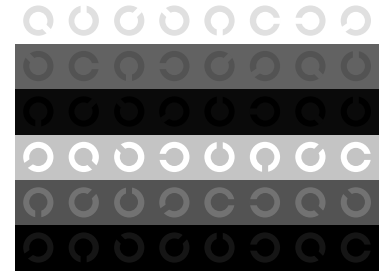
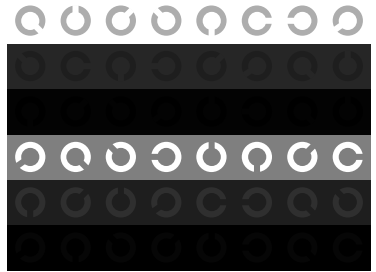
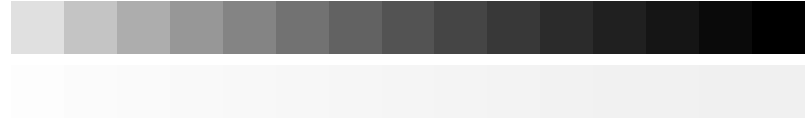
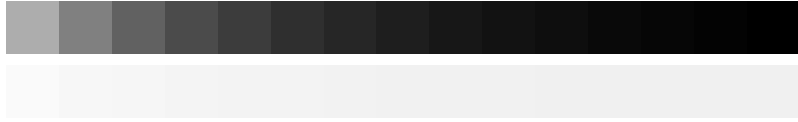

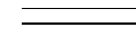
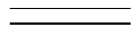

m/

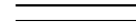
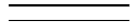
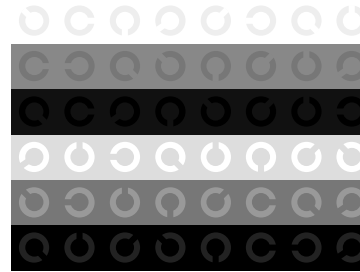
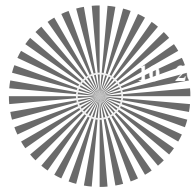
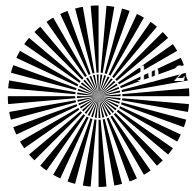
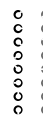
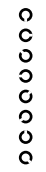

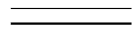
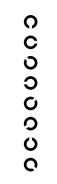
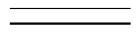

m/

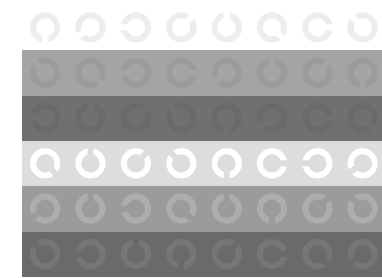
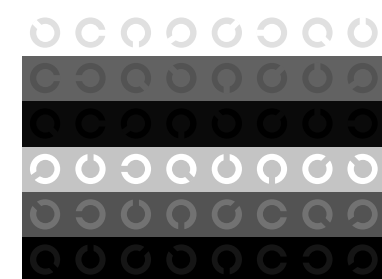
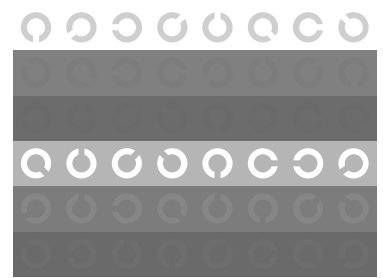
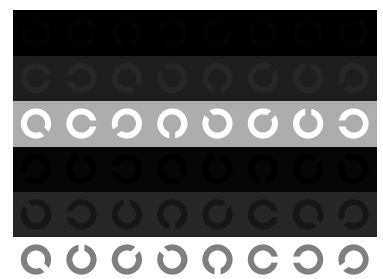
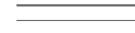
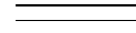
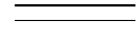
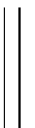
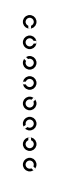

y

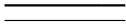
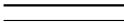
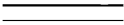
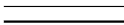
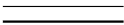
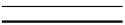
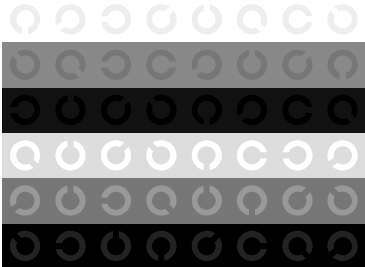
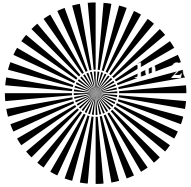
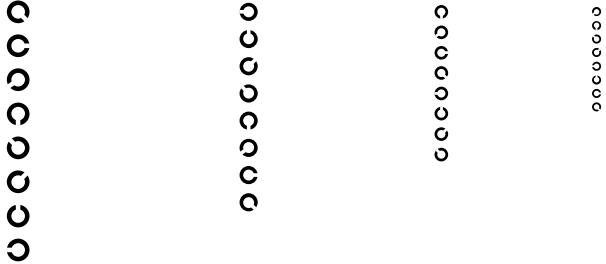

y

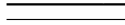
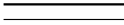
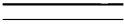
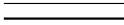
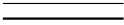
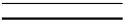
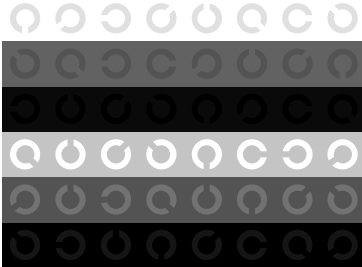
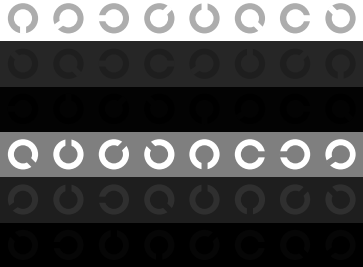
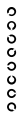
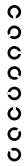
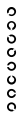

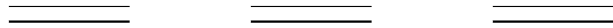

y

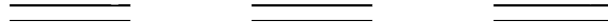
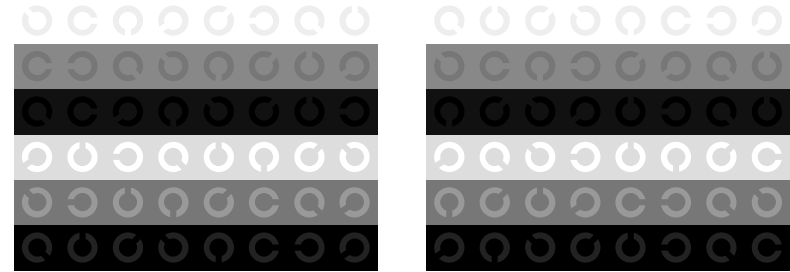
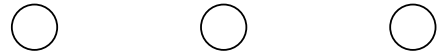
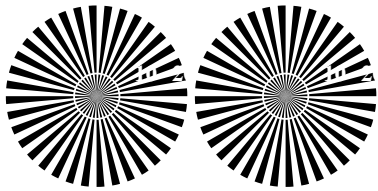
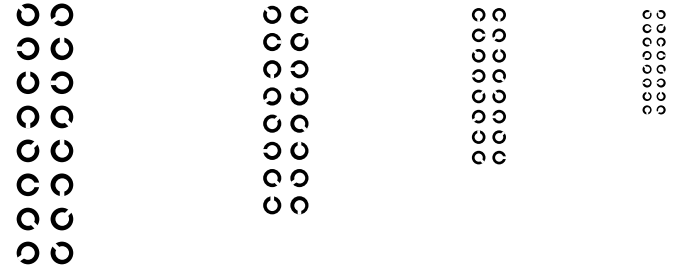



00000000
 00000000
 00000000
 00000000
 00000000
 00000000
 00000000
 00000000
 00000000
 00000000

00000000
 00000000
 00000000
 00000000
 00000000
 00000000
 00000000
 00000000
 00000000

00000000
 00000000
 00000000
 00000000
 00000000
 00000000
 00000000
 00000000

00000000
 00000000
 00000000
 00000000

00000000
 00000000
 00000000
 00000000
 00000000
 00000000
 00000000
 00000000
 00000000
 00000000

00000000
 00000000
 00000000
 00000000
 00000000
 00000000
 00000000
 00000000
 00000000

00000000
 00000000
 00000000
 00000000
 00000000
 00000000
 00000000

00000000
 00000000
 00000000
 00000000

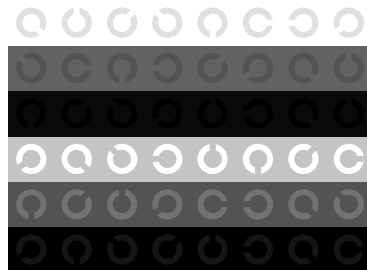
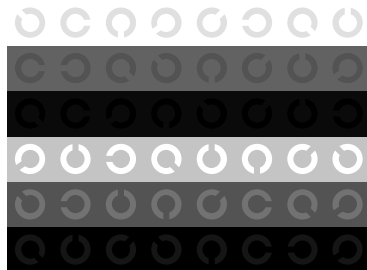
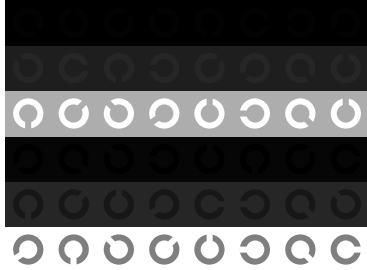
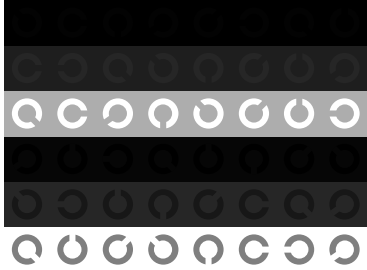

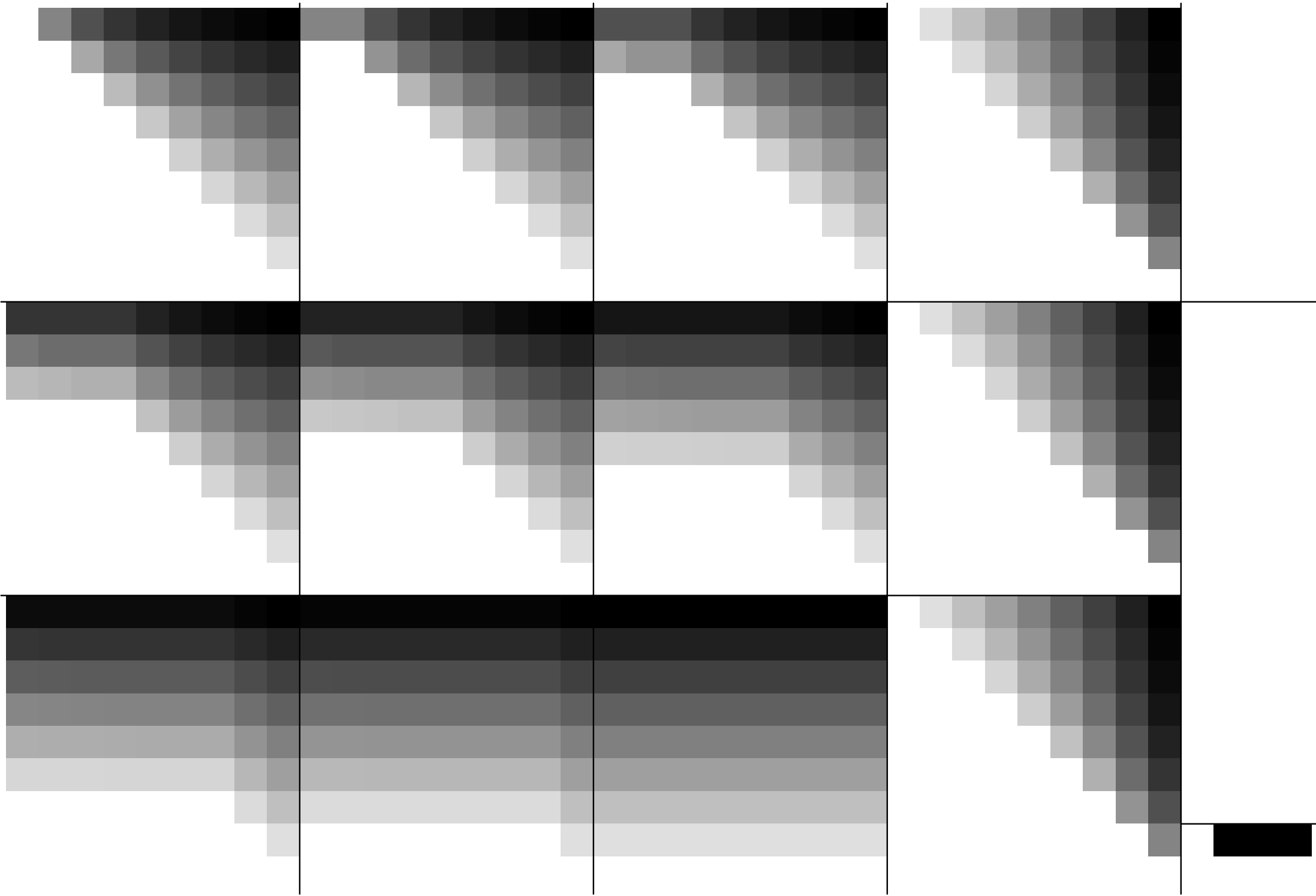

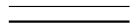
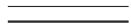
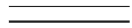

c y

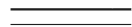
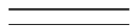
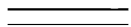
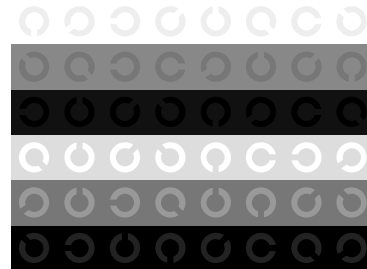
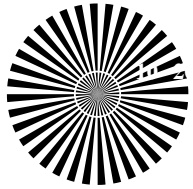
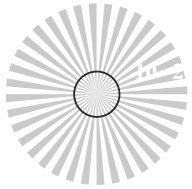

c y

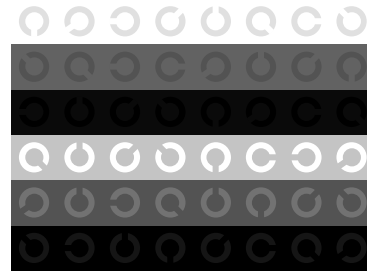
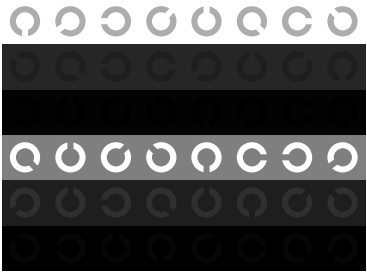
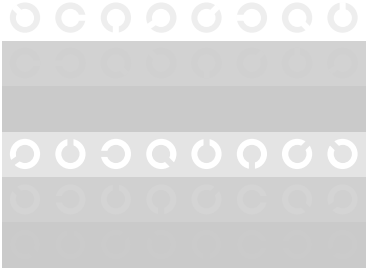

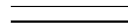
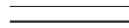
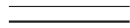

c y

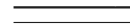
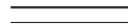
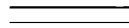
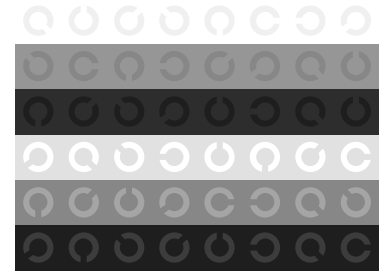
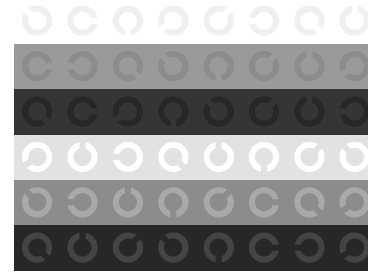
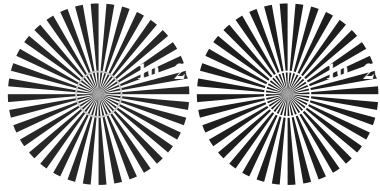

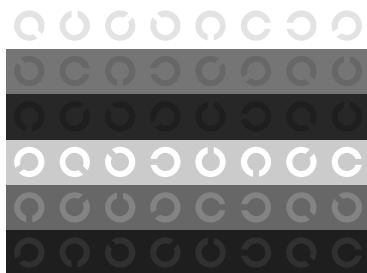
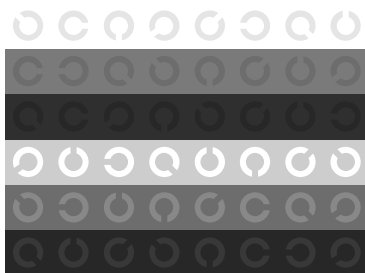
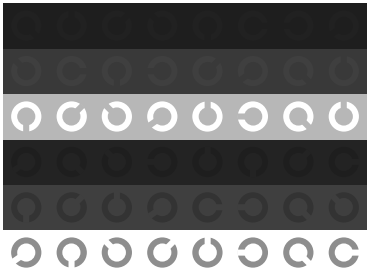
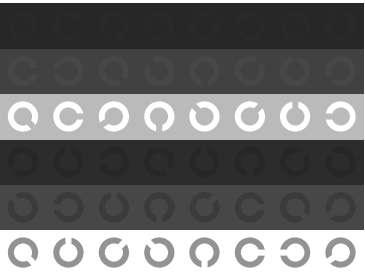
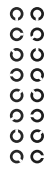

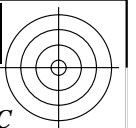
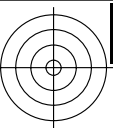

Siehe ähnliche Dateien: <http://www.ps.bam.de/Fg48/>; www.ps.bam.de/Fe.HTM
Technische Information: <http://www.ps.bam.de>
Version 2.1, io=1.1, ColSpX=1

BAM-Registrierung: 20081001-Fg48/10Y/Y10100NP.PS./PDF
Anwendung für Beurteilung und Messung von Drucker- oder MonitorSystemen
BAM-Material: Code=rh4tta

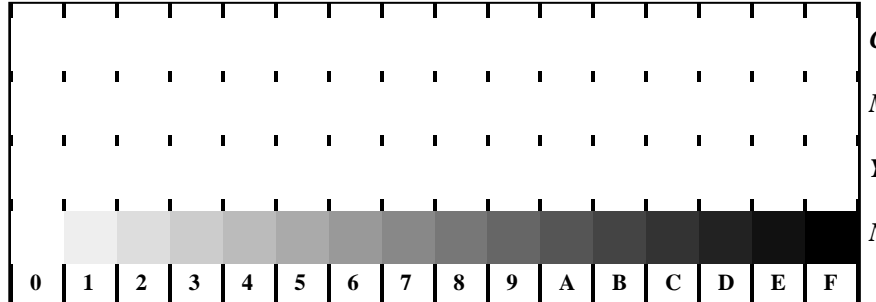

Fg481-1, Bild B4: 16 gleichabständige Stufen W-C, W-M, W-Y, W-N; PS-Operator olv* setrgbcolor

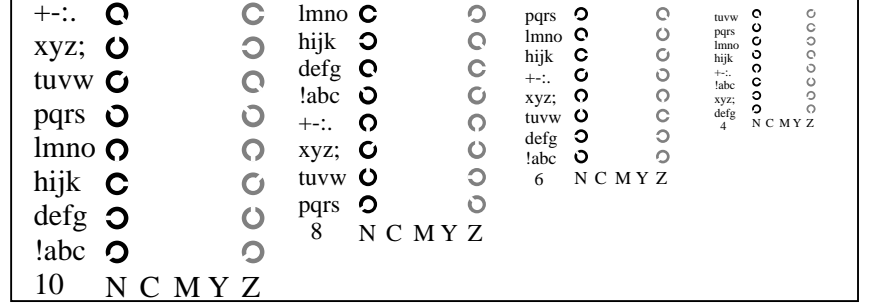

Fg481-3, Bild B5: Schrift und Landoltringe N, C, M, Y, Z; PS-Operator olv* setrgbcolor

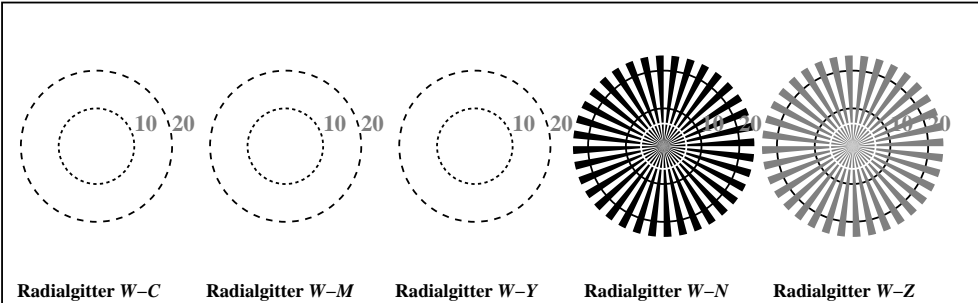

Fg481-5, Bild B2: Radialgitter W-C, W-M, W-Y, W-N, W-Z; PS-Operator olv* setrgbcolor

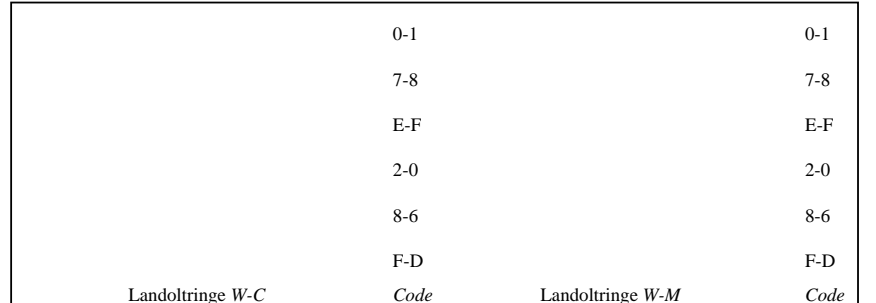

Fg481-5, Bild B6: Landoltringe W-C, W-M; PS-Operator olv* setrgbcolor

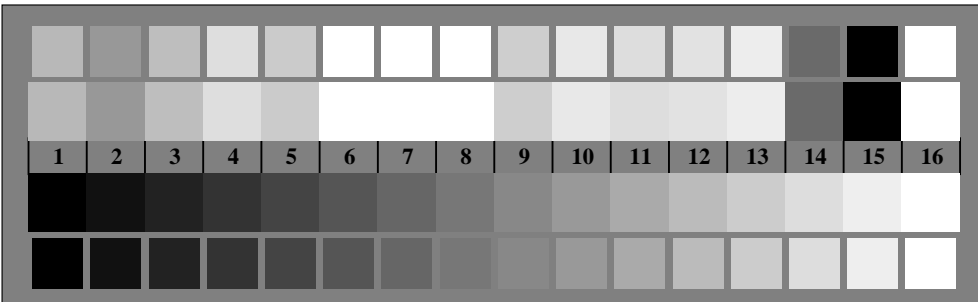

Fg481-7, Bild B7: Landoltringe W-Y, W-N; PS-Operator olv* setrgbcolor

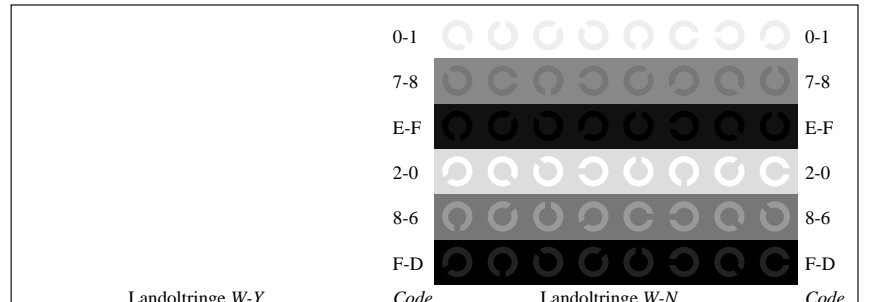

Fg481-7, Bild B7: Landoltringe W-Y, W-N; PS-Operator olv* setrgbcolor

Fg48-1; Prüfelemente von ISO/IEC 15775, ISO/IEC TR 24705

Fig. B1 bis B7 ähnlich Prüfvorlage 2, olv*-Interpretation

Eingabe: rgb->olv* setrgbcolor

Ausgabe: olv*->cmyn6* setcmk



Siehe ähnliche Dateien: <http://www.ps.bam.de/Fg48/>; www.ps.bam.de/Fe.HTM
Technische Information: <http://www.ps.bam.de>
Version 2.1, io=1.1, ColSpX=1

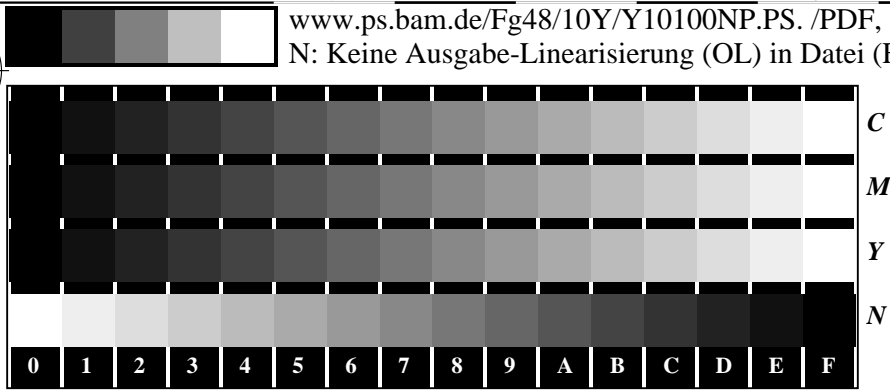

Fg480-1, Bild B4N: 16 gleichabständige Stufen N-C, N-M, N-Y, W-N; PS-Operator olv* setrgbcolor

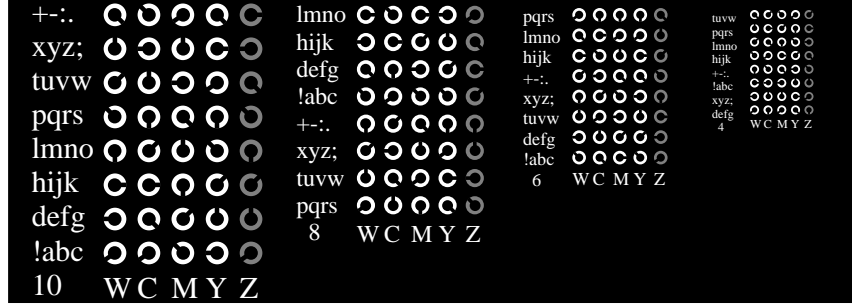

Fg480-3, Bild B5N: Schrift und Landoltringe W, C, M, Y, Z; PS-Operator olv* setrgbcolor

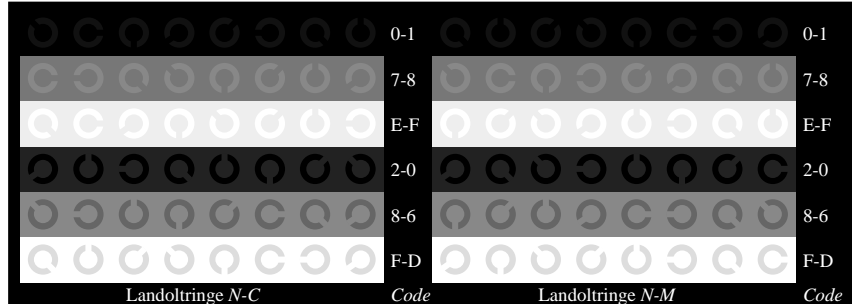

Fg480-5, Bild B6N: Landoltringe N-C, N-M; PS-Operator olv* setrgbcolor

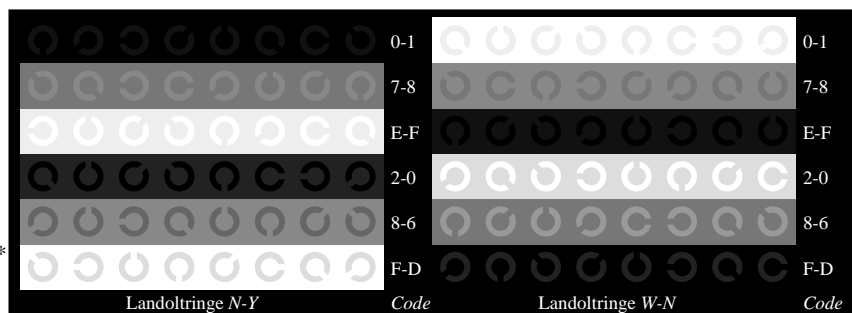

Fg480-7, Bild B7N: Landoltringe N-Y, W-N; PS-Operator olv* setrgbcolor

Fg48-2; Prüfelemente von ISO/IEC 15775, ISO/IEC TR 24705
Fig. B4 bis B7 ähnlich Prüfvorlage 2, olv*-Interpretation

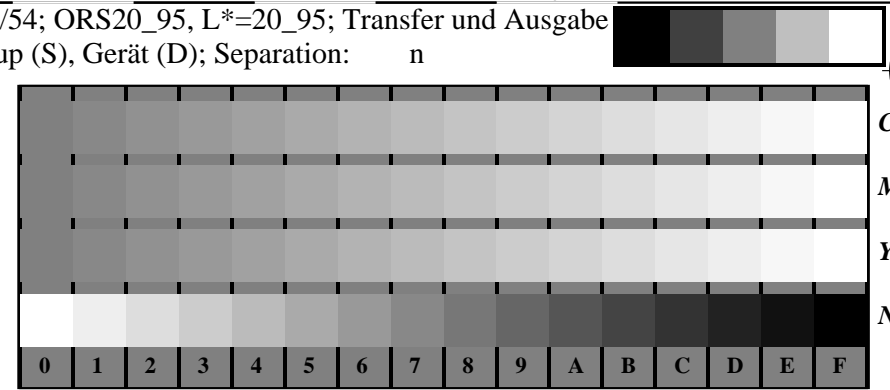

Fg481-1, Bild B4Z: 16 gleichabständige Stufen Z-C, Z-M, Z-Y, W-N; PS-Operator olv* setrgbcolor

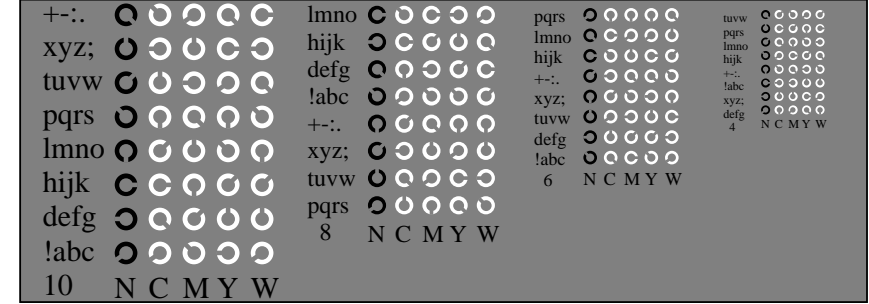

Fg481-3, Bild B5Z: Schrift und Landoltringe N, C, M, Y, W; PS-Operator olv* setrgbcolor

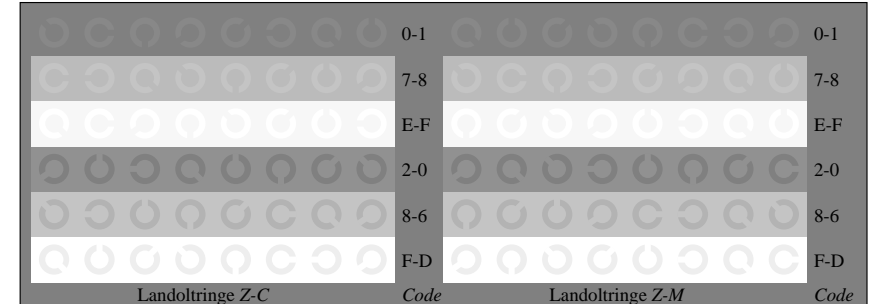

Fg481-5, Bild B6Z: Landoltringe Z-C, Z-M; PS-Operator olv* setrgbcolor

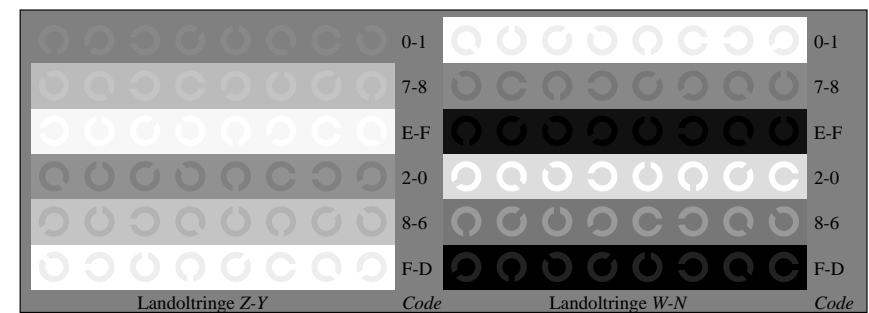

Fg481-7, Bild B7Z: Landoltringe Z-Y, W-N; PS-Operator olv* setrgbcolor

Eingabe: rgb->olv* setrgbcolor
Ausgabe: olv*->cmyn6* setcmyk

BAM-Registrierung: 20081001-Fg48/10Y/Y10100NP.PS./PDF
Anwendung für Beurteilung und Messung von Drucker- oder MonitorSystemen
BAM-Material: Code=rh44ta

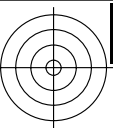

Siehe ähnliche Dateien: <http://www.ps.bam.de/Fg48/>; www.ps.bam.de/Fe.HTM
Technische Information: <http://www.ps.bam.de>
Version 2.1, io=1.1, ColSpX=1

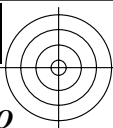

BAM-Registrierung: 20081001-Fg48/10Y/Y10100NP.PS./PDF
Anwendung für Beurteilung und Messung von Drucker- oder Monitor-Systemen
BAM-Material: Code=rh44ta

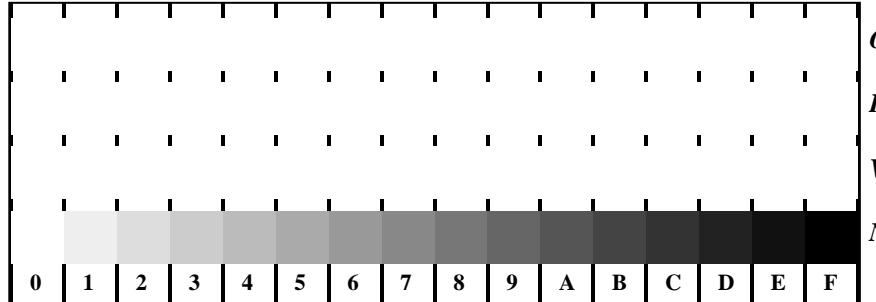

Fg481-1, Bild D4: 16 gleichabständige Stufen W-O, W-L, W-V, W-N; PS-Operator olv* setrgbcolor

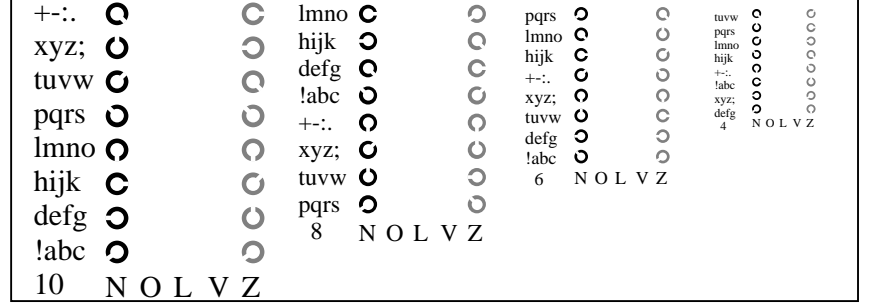

Fg481-3, Bild D5: Schrift und Landoltringe N, O, L, V, Z; PS-Operator olv* setrgbcolor

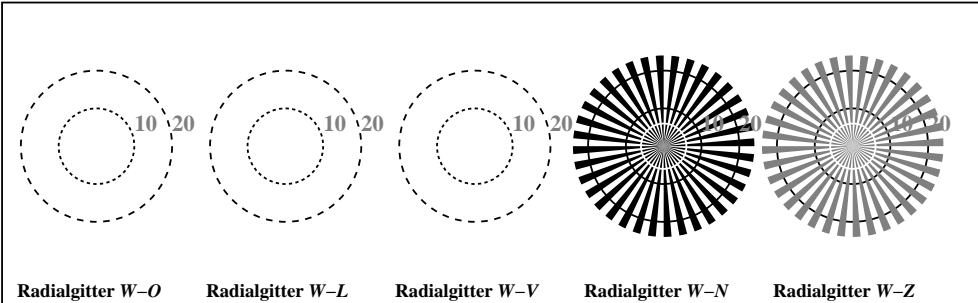

Fg481-5, Bild D2: Radialgitter W-O, W-L, W-V, W-N, W-Z; PS-Operator olv* setrgbcolor

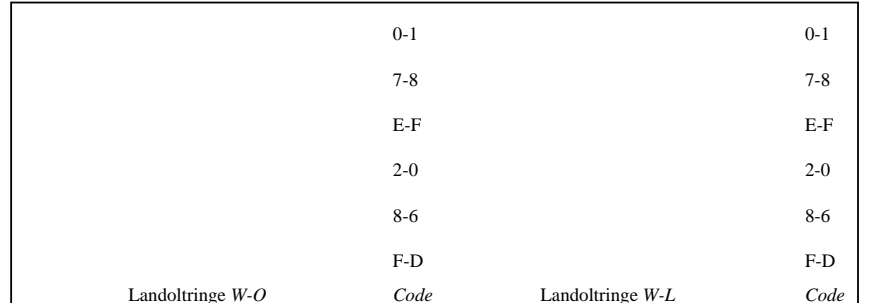

Fg481-5, Bild D6: Landoltringe W-O, W-L; PS-Operator olv* setrgbcolor

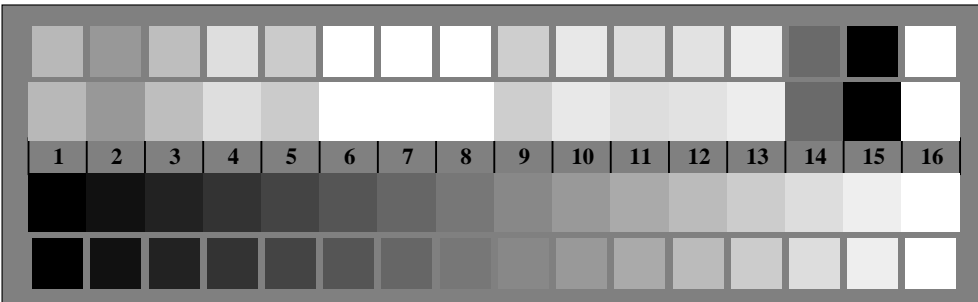

Fg481-7, Bild D3: 14 CMYK-Prüffarben sowie 2 + 16 Graustufen; PS-Operator olv* setrgbcolor

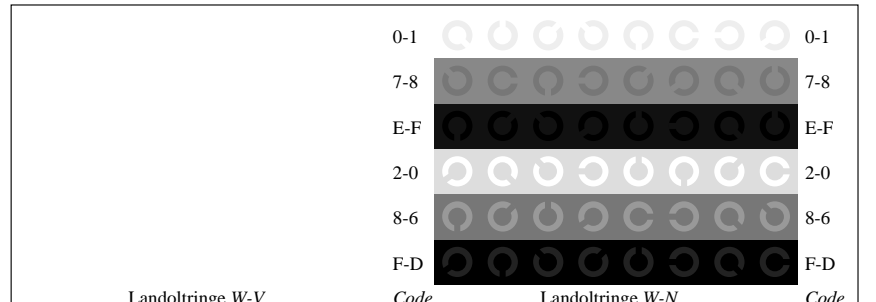

Fg481-7, Bild D7: Landoltringe W-V, W-N; PS-Operator olv* setrgbcolor

Fg48-3; Prüfelemente von ISO/IEC 15775, ISO/IEC TR 24705

Fig. D1 bis D7 ähnlich Prüfvorlage 4, olv*-Interpretation

Eingabe: rgb->olv* setrgbcolor

Ausgabe: olv*->cmyn6* setcmyk

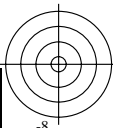
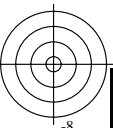

Siehe ähnliche Dateien: <http://www.ps.bam.de/Fg48/>; www.ps.bam.de/Fe.HTM
Technische Information: <http://www.ps.bam.de>
Version 2.1, io=1.1, ColSpX=1

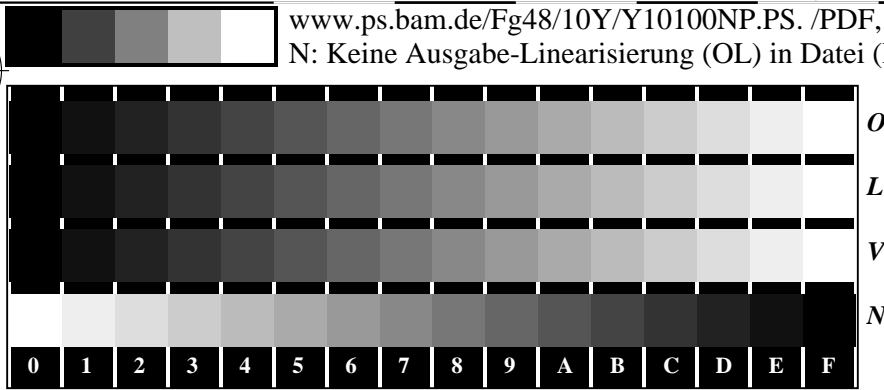

Fg480-1, Bild D4N: 16 gleichabständige Stufen N-O, N-L, N-V, W-N; PS-Operator olv* setrgbcolor

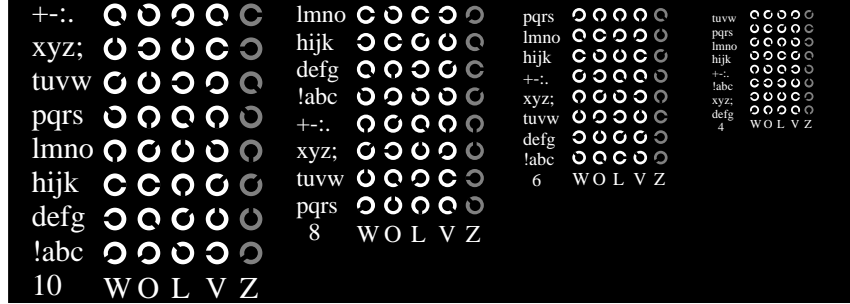

Fg480-3, Bild D5N: Schrift und Landoltringe W, O, L, V, Z; PS-Operator olv* setrgbcolor

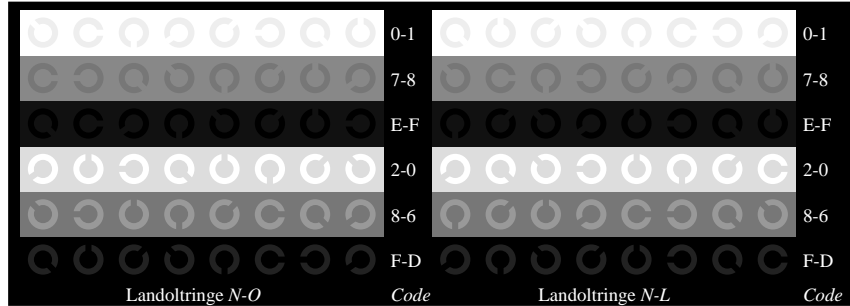

Fg480-5, Bild D6N: Landoltringe N-O, N-L; PS-Operator olv* setrgbcolor

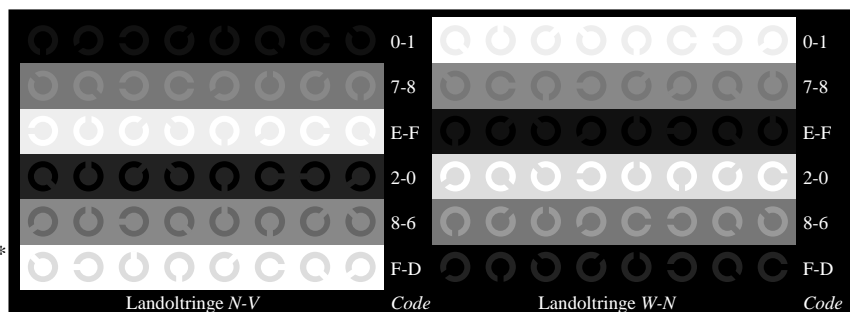

Fg480-7, Bild D7N: Landoltringe N-V, W-N; PS-Operator olv* setrgbcolor

Fg48-4; Prüfelemente von ISO/IEC 15775, ISO/IEC TR 24705
Fig. D4 bis D7 ähnlich Prüfvorlage 4, olv*-Interpretation

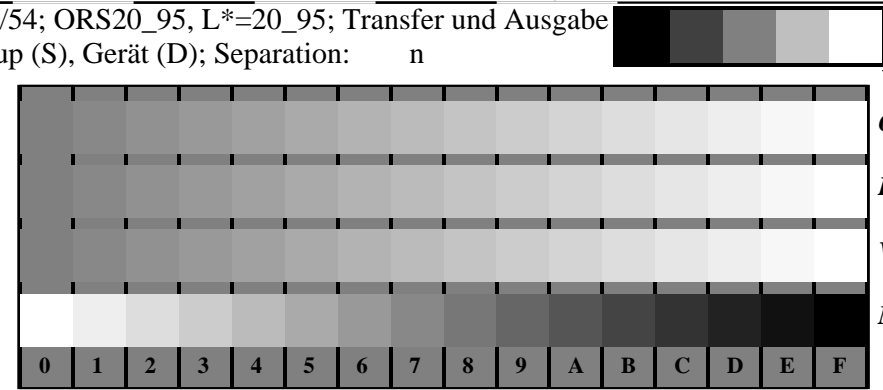

Fg481-1, Bild D4Z: 16 gleichabständige Stufen Z-O, Z-L, Z-V, W-N; PS-Operator olv* setrgbcolor

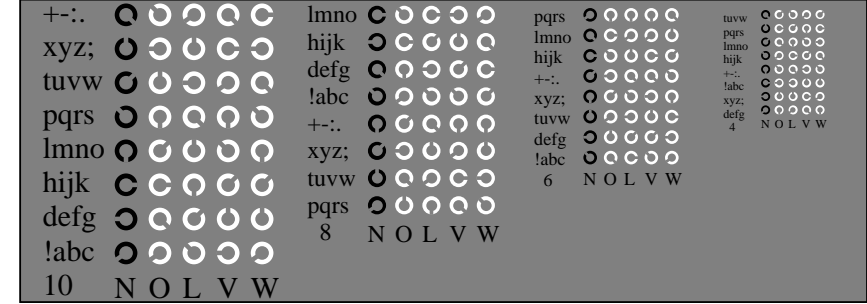

Fg481-3, Bild D5Z: Schrift und Landoltringe N, O, L, V, W; PS-Operator olv* setrgbcolor

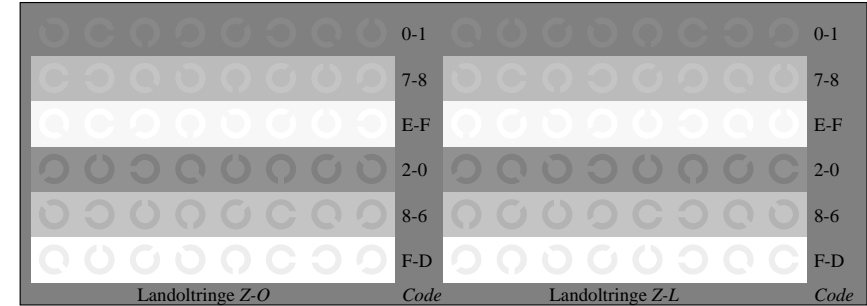

Fg481-5, Bild D6Z: Landoltringe Z-O, Z-L; PS-Operator olv* setrgbcolor

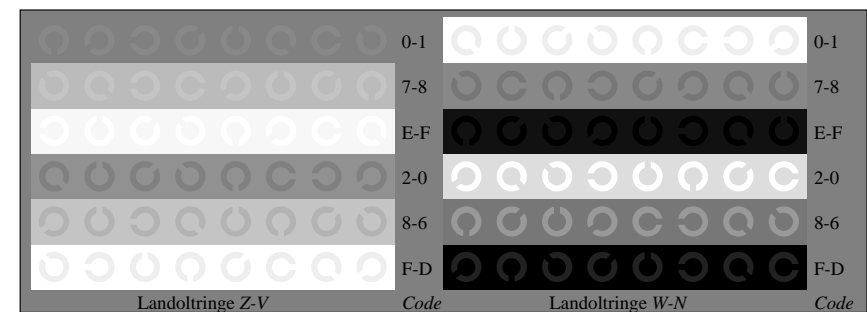

Fg481-7, Bild D7Z: Landoltringe Z-V, W-N; PS-Operator olv* setrgbcolor

Eingabe: rgb->olv* setrgbcolor
Ausgabe: olv*->cmyn6* setcmyk

BAM-Registrierung: 20081001-Fg48/10Y/Y10100NP.PS./PDF
Anwendung für Beurteilung und Messung von Drucker- oder MonitorSystemen
BAM-Material: Code=rh4ta

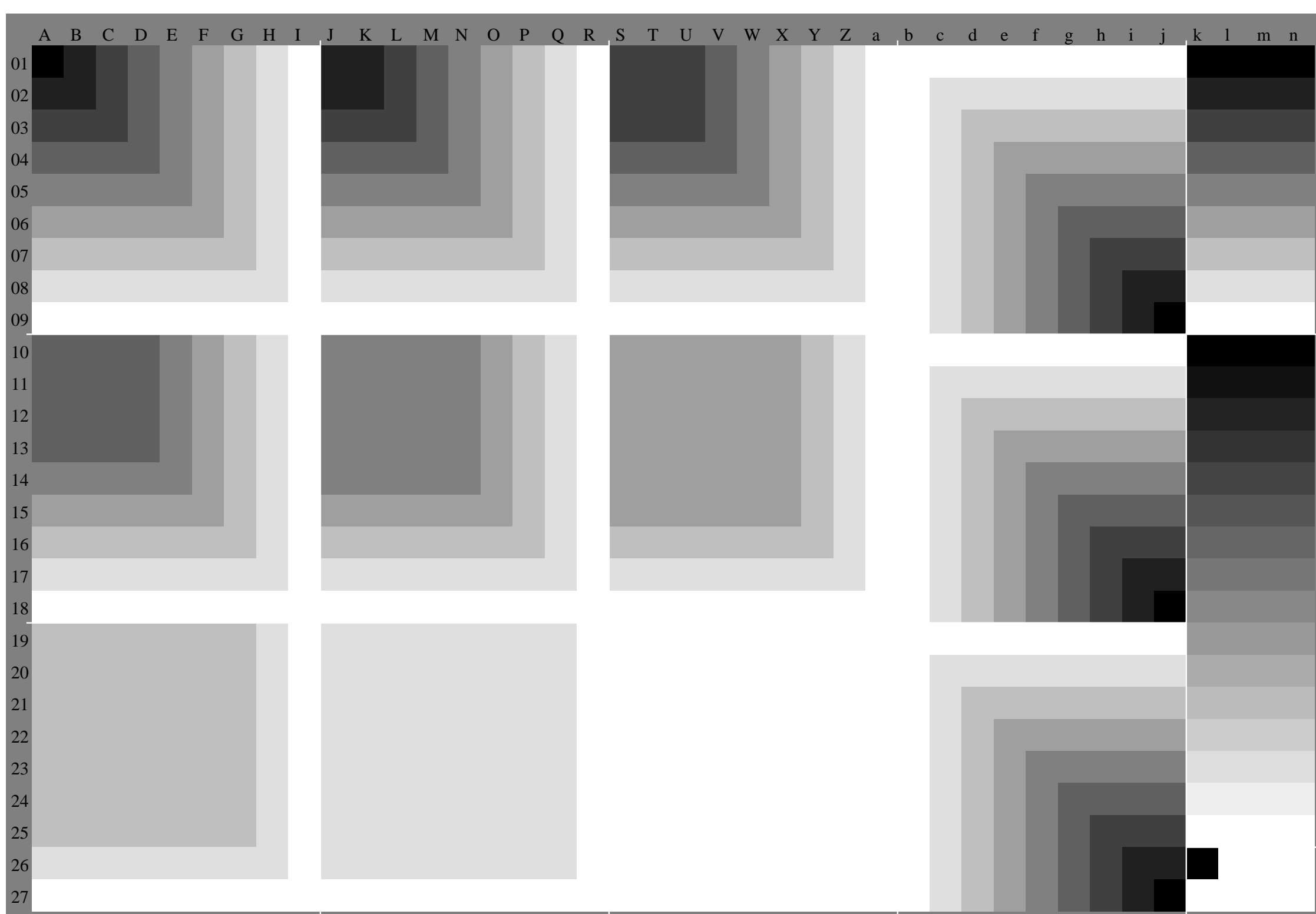
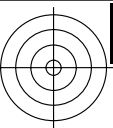
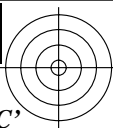

Fig48-5, olv* ColSpx=1 colorm=0 xcharti=5 xcharts=4 DEintp=0, (A-a, k-n), DEintp=1, (b-j)



Siehe ähnliche Dateien: <http://www.ps.bam.de/Fg48/>; www.ps.bam.de/Fe.HTM
Technische Information: <http://www.ps.bam.de>
Version 2.1, io=1.1, ColSpX=1



BAM-Registrierung: 20081001-Fg48/10Y/Y10100NP.PS./PDF
Anwendung für Beurteilung und Messung von Drucker- oder MonitorSystemen
BAM-Material: Code=rh44ta

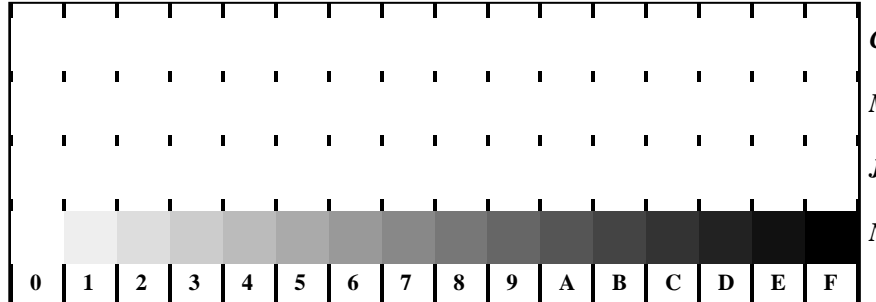

Fg481-1, Bild B4: 16 gleichabständige Stufen W-C', W-M', W-J, W-N; PS-Operator rgb* setrgbcolor

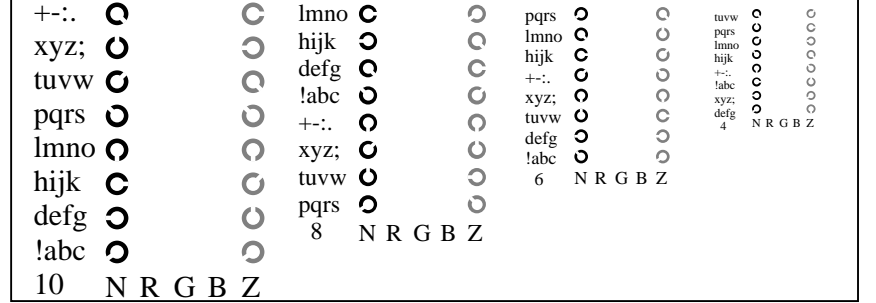

Fg481-3, Bild D5: Schrift und Landoltringe N, R, G, B, Z; PS-Operator rgb* setrgbcolor

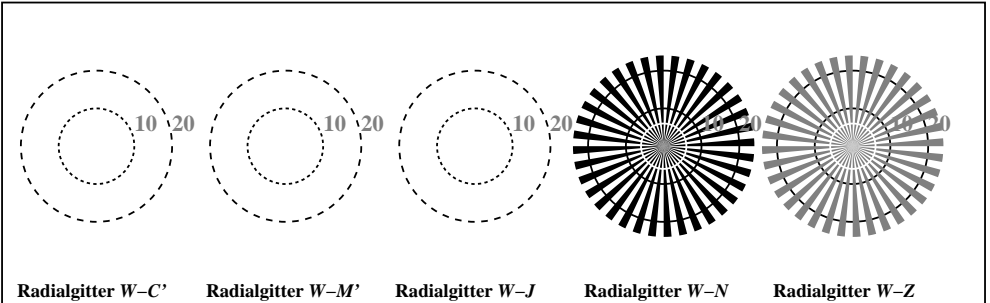

Fg481-5, Bild B2: Radialgitter W-C', W-M', W-J, W-N, W-Z; PS-Operator rgb* setrgbcolor

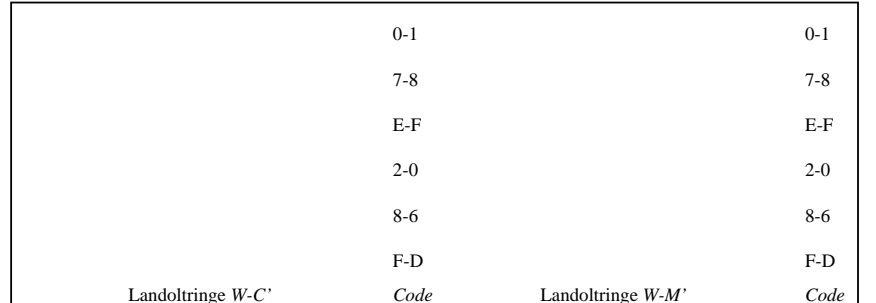

Fg481-5, Bild B6: Landoltringe W-C', W-M'; PS-Operator rgb* setrgbcolor

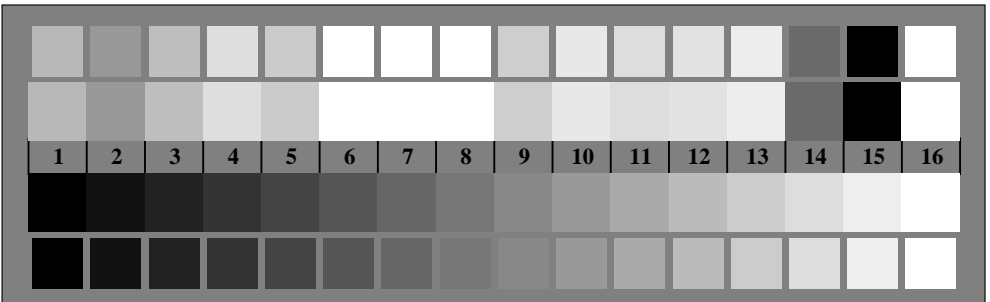

Fg48-6, rgb*
Fg48-6, Bild B1 bis B7 ähnlich Prüfvorlage 2, rgb*-Interpretation

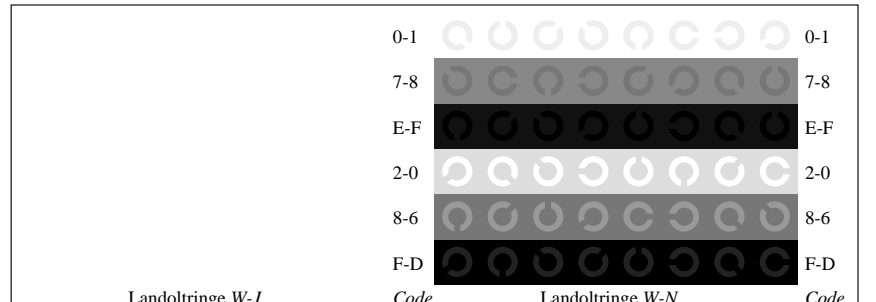

Fg481-7, Bild B7: Landoltringe W-J, W-N; PS-Operator rgb* setrgbcolor

Eingabe: rgb->rgb* setrgbcolor
Ausgabe: rgb*->cmyn6* setcmyk

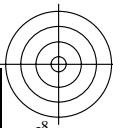
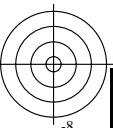

Siehe ähnliche Dateien: <http://www.ps.bam.de/Fg48/>; www.ps.bam.de/Fe.HTM
Technische Information: <http://www.ps.bam.de>
Version 2.1, io=1.1, ColSpX=1

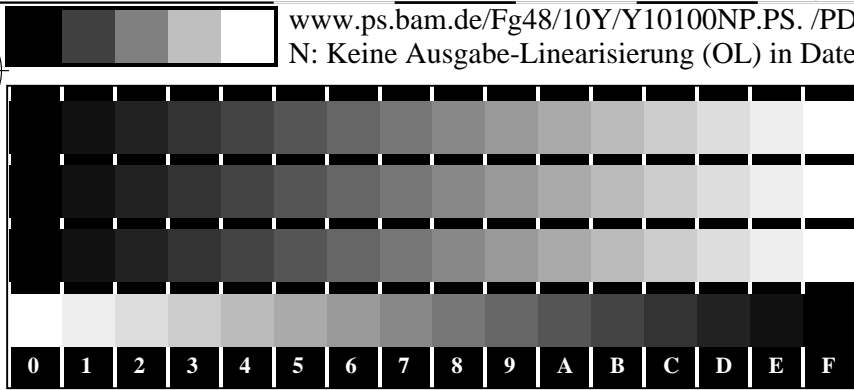

Fg480-1, Bild B4N: 16 gleichabständige Stufen N-C', N-M', N-J, W-N; PS-Operator *rgb* setrgbcolor*

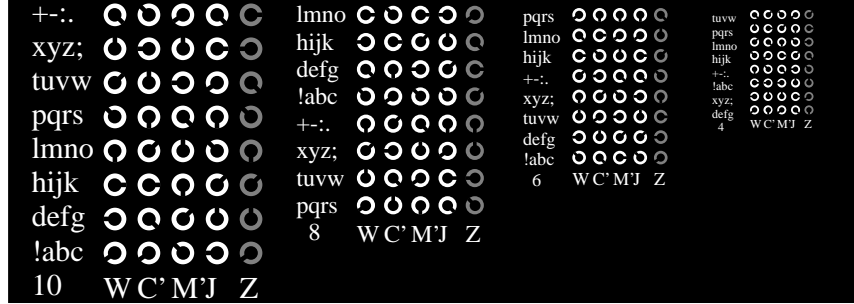

Fg480-3, Bild B5N: Schrift und Landoltringe W, C', M', J, Z; PS-Operator *rgb* setrgbcolor*

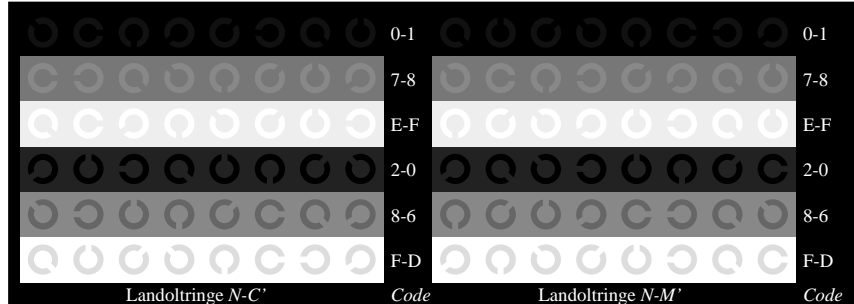

Fg480-5, Bild B6N: Landoltringe N-C', N-M'; PS-Operator *rgb* setrgbcolor*

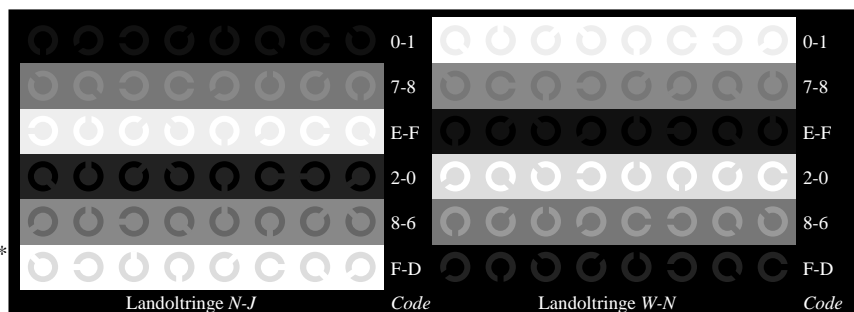

Fg480-7, Bild B7N: Landoltringe N-J, W-N; PS-Operator *rgb* setrgbcolor*

Fg48-7; Prüfelemente von ISO/IEC 15775, ISO/IEC TR 24705
Fig. B4 bis B7 ähnlich Prüfvorlage 2, *rgb**-Interpretation

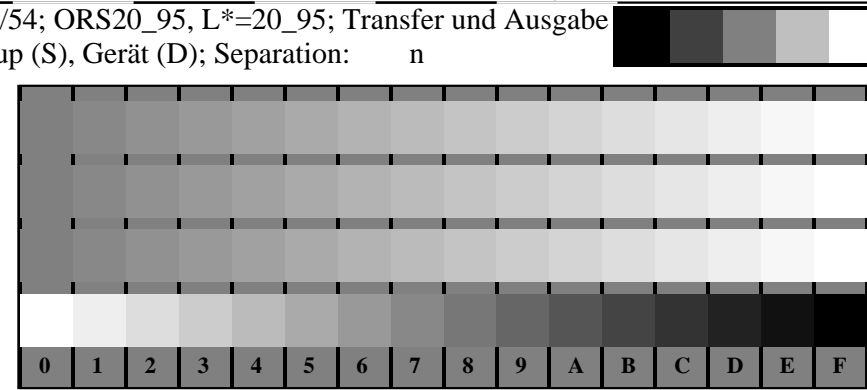

Fg481-1, Bild B4Z: 16 gleichabständige Stufen Z-C', Z-M', Z-J, W-N; PS-Operator *rgb* setrgbcolor*

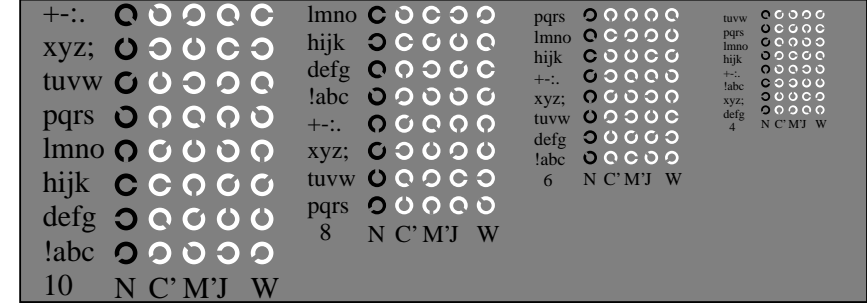

Fg481-3, Bild B5Z: Schrift und Landoltringe N, C', M', J, W; PS-Operator *rgb* setrgbcolor*

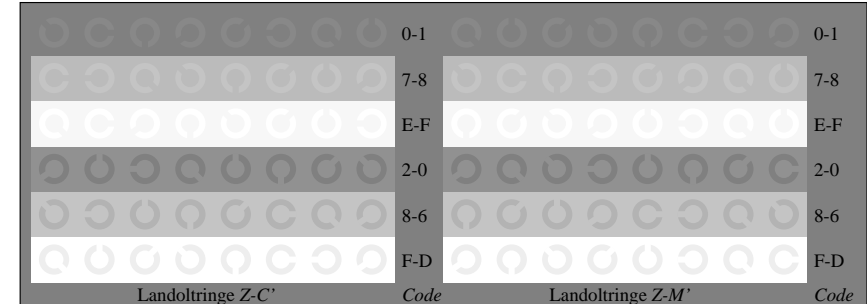

Fg481-5, Bild B6Z: Landoltringe Z-C', Z-M'; PS-Operator *rgb* setrgbcolor*

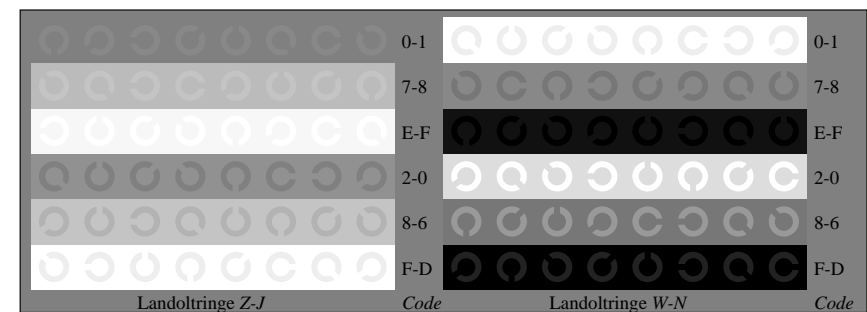

Fg481-7, Bild B7Z: Landoltringe Z-J, W-N; PS-Operator *rgb* setrgbcolor*

Eingabe: *rgb*->*rgb* setrgbcolor*
Ausgabe: *rgb**->*cmyn6* setcmyk*

BAM-Registrierung: 20081001-Fg48/10Y/Y10100NP.PS./PDF
Anwendung für Beurteilung und Messung von Drucker- oder MonitorSystemen
BAM-Material: Code=rh44ta

Siehe ähnliche Dateien: <http://www.ps.bam.de/Fg48/>; www.ps.bam.de/Fe.HTM
Technische Information: <http://www.ps.bam.de>
Version 2.1, io=1.1, ColSpX=1

BAM-Registrierung: 20081001-Fg48/10Y/Y10100NP.PS. /PDF BAM-Material: Code=rh4tta
Anwendung für Beurteilung und Messung von Drucker- oder MonitorSystemen

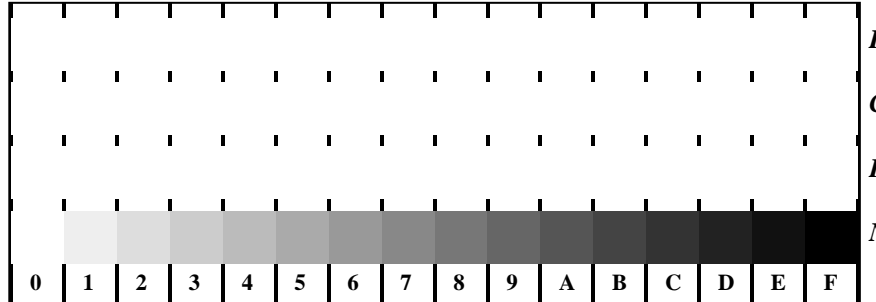

Fg481-1, Bild D4: 16 gleichabständige Stufen W-R, W-G, W-B, W-N; PS-Operator rgb* setrgbcolor

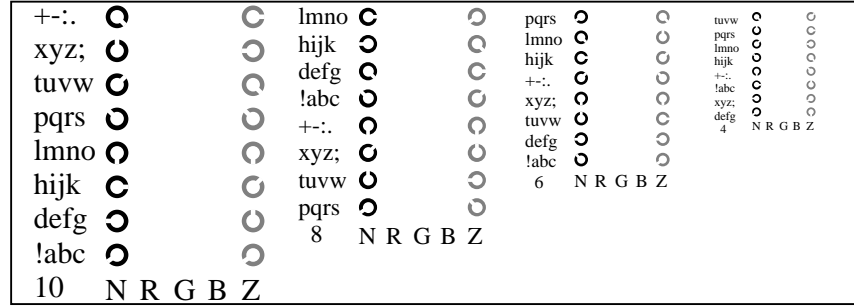

Fg481-3, Bild D5: Schrift und Landoltringe N, R, G, B, Z; PS-Operator rgb* setrgbcolor

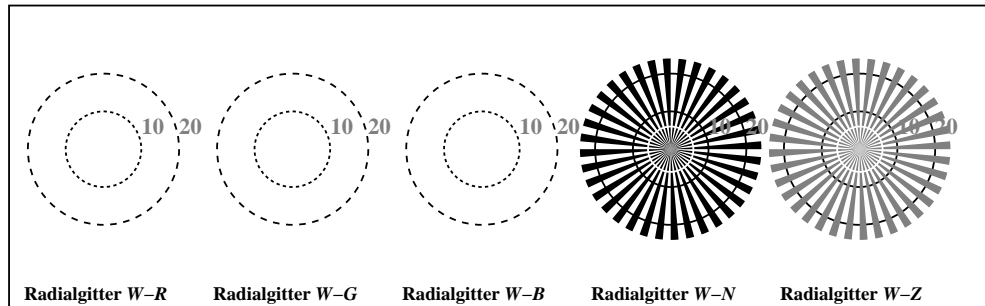

Fg481-5, Bild D2: Radialgitter W-R, W-G, W-B, W-N, W-Z; PS-Operator rgb* setrgbcolor

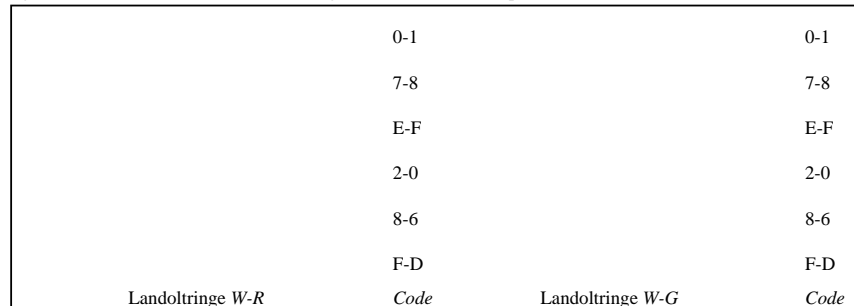

Fg481-5, Bild D6: Landoltringe W-R, W-G; PS-Operator rgb* setrgbcolor



Fg481-7, Bild D8: 16 CIE-Prüffarben sowie 2 + 16 Graustufen; PS-Operator olv* setrgbcolor

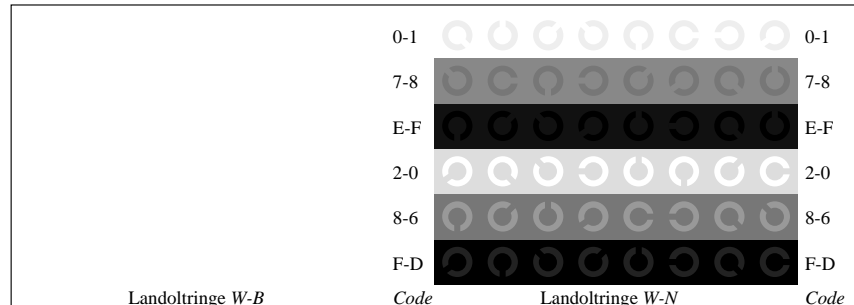

Fg481-7, Bild D7: Landoltringe W-B, W-N; PS-Operator rgb* setrgbcolor

Fg48-8; Prüfelemente von ISO/IEC 15775, ISO/IEC TR 24705

Fig. D1 bis D7 ähnlich Prüfvorlage 4, rgb*-Interpretation

Eingabe: rgb->rgb* setrgbcolor

Ausgabe: rgb*->cmyn6* setcmyk



Siehe ähnliche Dateien: <http://www.ps.bam.de/Fg48/>; www.ps.bam.de/Fe.HTM
Technische Information: <http://www.ps.bam.de>
Version 2.1, io=1.1, ColSpX=1

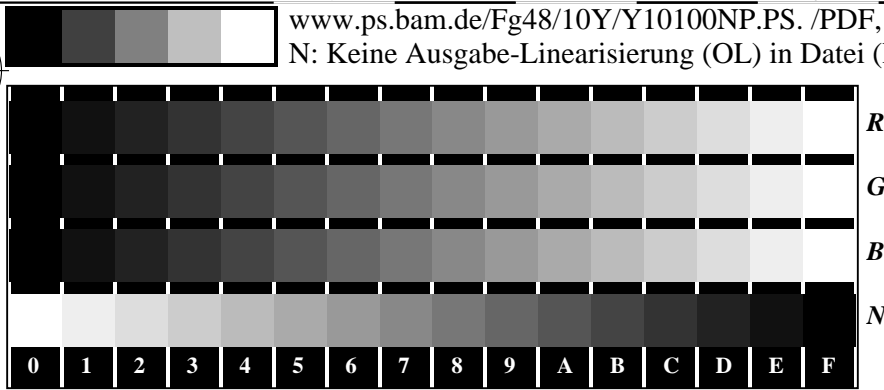

Fg480-1, Bild D4N: 16 gleichabständige Stufen N-R, N-G, N-B, W-N; PS-Operator rgb* setrgbcolor

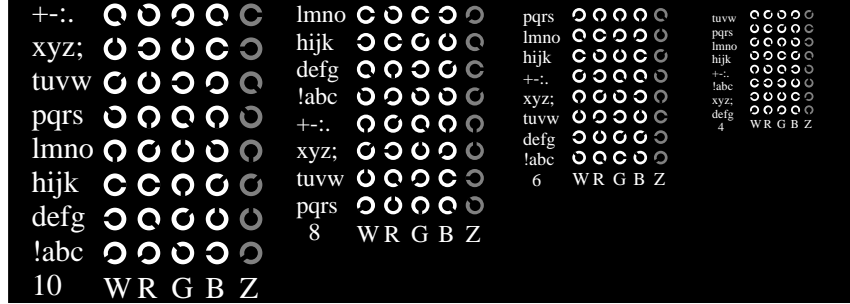

Fg480-3, Bild D5N: Schrift und Landoltringe W, R, G, B, Z; PS-Operator rgb* setrgbcolor

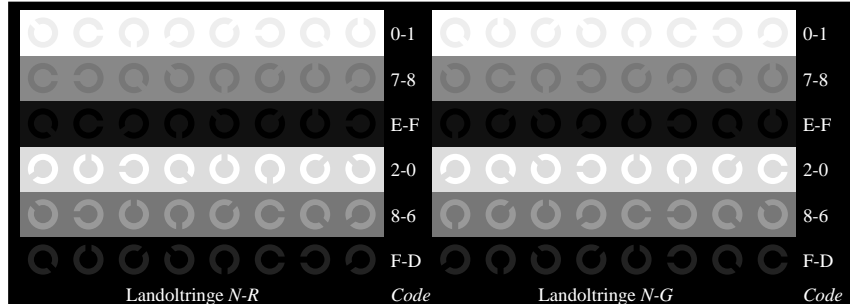

Fg480-5, Bild D6N: Landoltringe N-R, N-G; PS-Operator rgb* setrgbcolor

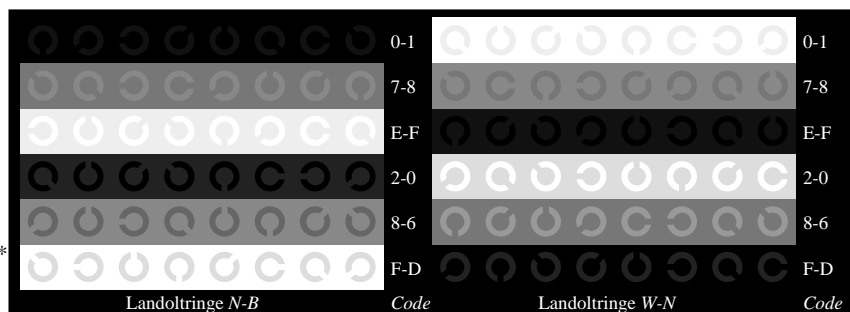

Fg48-9, Bild D7: Landoltringe N-B, W-N; PS-Operator rgb* setrgbcolor

Fg48-9; Prüfelemente von ISO/IEC 15775, ISO/IEC TR 24705

Fig. D4 bis D7 ähnlich Prüfvorlage 4, rgb*-Interpretation

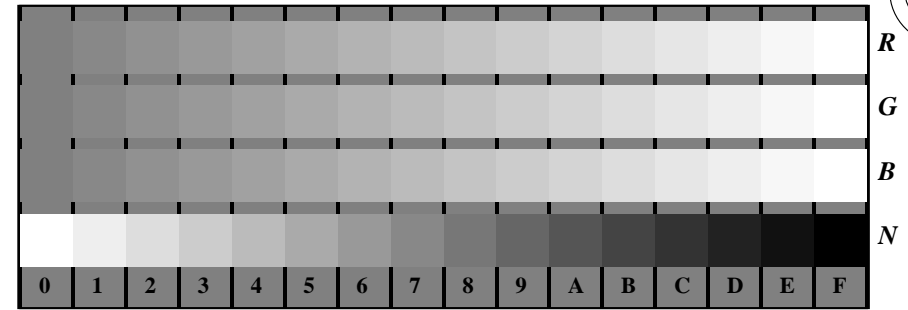

Fg481-1, Bild D4Z: 16 gleichabständige Stufen Z-R, Z-G, Z-B, W-N; PS-Operator rgb* setrgbcolor

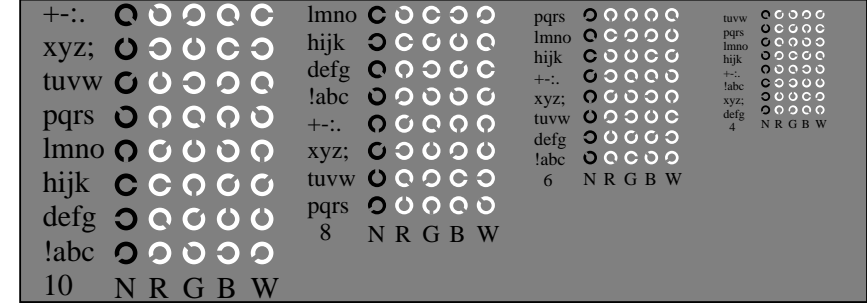

Fg481-3, Bild D5Z: Schrift und Landoltringe N, R, G, B, W; PS-Operator rgb* setrgbcolor

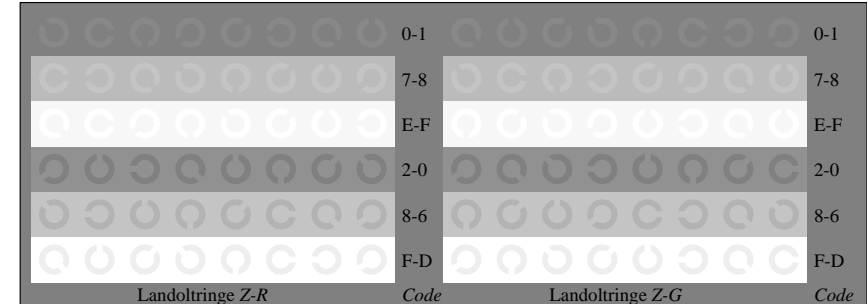

Fg481-5, Bild D6Z: Landoltringe Z-R, Z-G; PS-Operator rgb* setrgbcolor

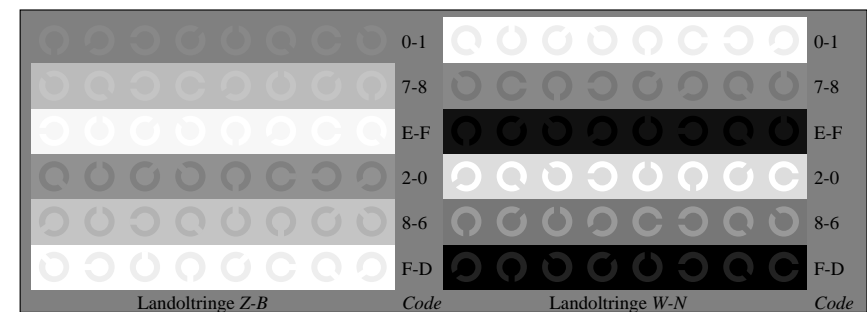

Fg481-7, Bild D7Z: Landoltringe Z-B, W-N; PS-Operator rgb* setrgbcolor

Eingabe: rgb->rgb* setrgbcolor

Ausgabe: rgb*->cmyn6* setcmyk

BAM-Registrierung: 20081001-Fg48/10Y/Y10100NP.PS./PDF
Anwendung für Beurteilung und Messung von Drucker- oder MonitorSystemen
BAM-Material: Code=rh4ta