

Siehe ähnliche Dateien: <http://www.ps.bam.de/Fg48/>; www.ps.bam.de/Fe/HTML
 Technische Information: <http://www.ps.bam.de> Version 2.1, io=1,1, ColSpX=1

BAM-Registrierung: 20081001-Fg48/10L/L48g00NP.PS/ .PDF BAM-Material: Code=rh4ta
 Anwendung für Beurteilung und Messung von Drucker- oder MonitORSsystemen

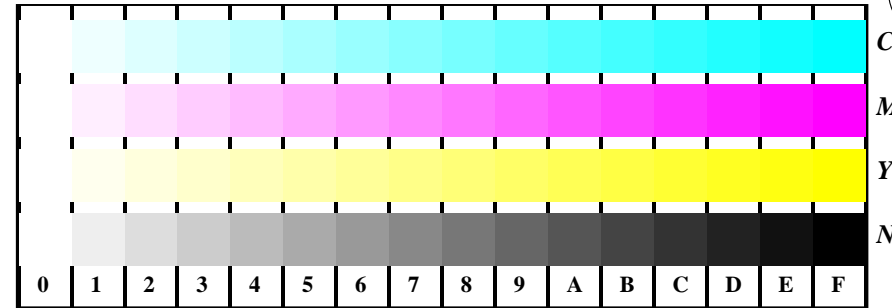

Fg481-1, Bild B4: 16 gleichabständige Stufen W-C, W-M, W-Y, W-N; PS-Operator olv* setrgbcolor

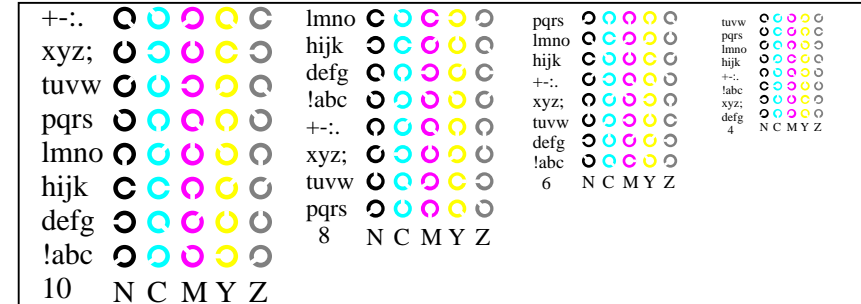

Fg481-3, Bild B5: Schrift und Landoltringe N, C, M, Y, Z; PS-Operator olv* setrgbcolor

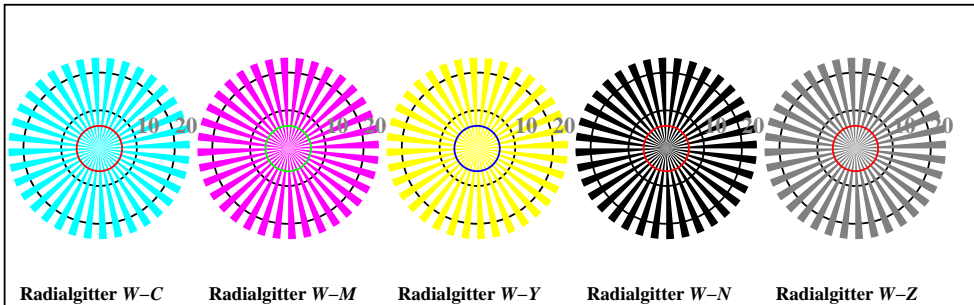

Fg481-5, Bild B2: Radialgitter W-C, W-M, W-Y, W-N, W-Z; PS-Operator olv* setrgbcolor

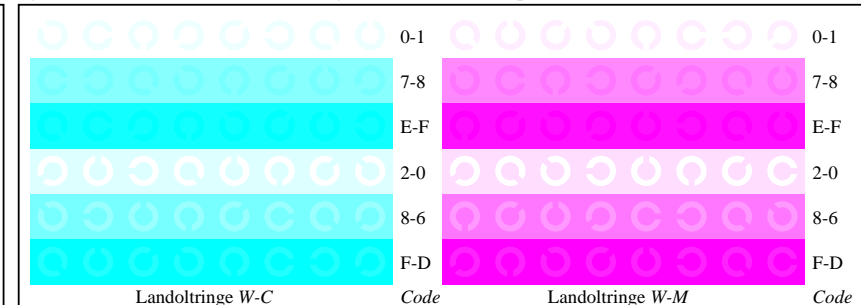

Fg481-5, Bild B6: Landoltringe W-C, W-M; PS-Operator olv* setrgbcolor

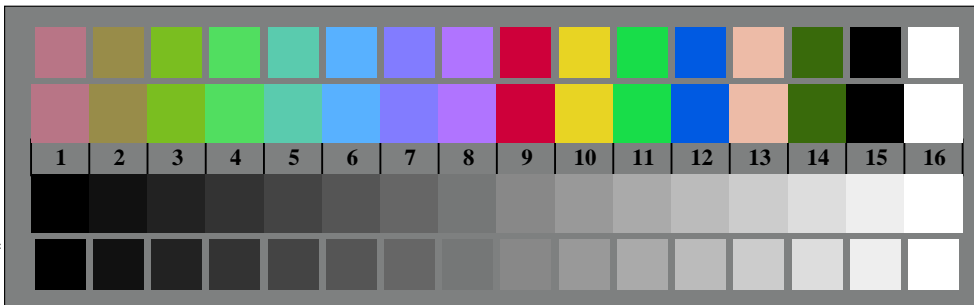

Fg480-7, Bild B3: 14 CIE-Prüffarben sowie 2 + 16 Graustufen; PS-Operator olv* setrgbcolor

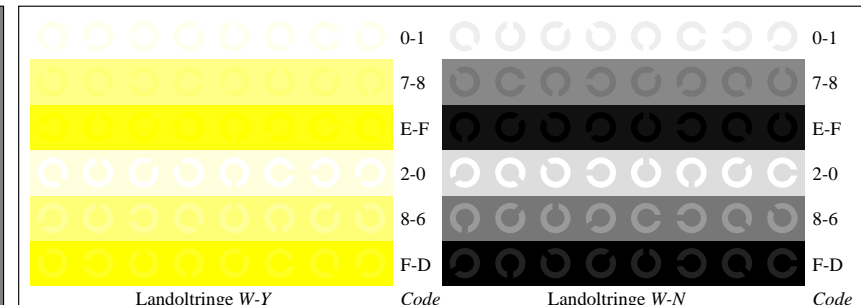

Fg481-7, Bild B7: Landoltringe W-Y, W-N; PS-Operator olv* setrgbcolor

Fg48-1; Prüfelemente von ISO/IEC 15775, ISO/IEC TR 24705
 Fig. B1 bis B7 ähnlich Prüfvorlage 2, olv*-Interpretation

Eingabe: rgb->olv* setrgbcolor
 Ausgabe: keine Eingabeänderung

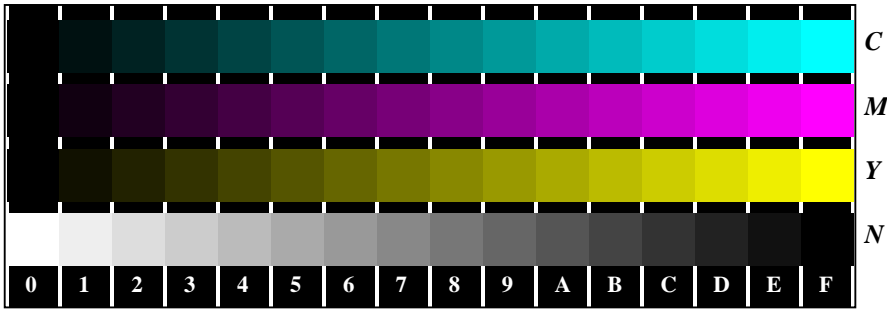

Fg480-1, Bild B4N: 16 gleichabständige Stufen N-C, N-M, N-Y, W-N; PS-Operator olv* setrgbcolor



Fg480-3, Bild B5N: Schrift und Landoltringe W, C, M, Y, Z; PS-Operator olv* setrgbcolor

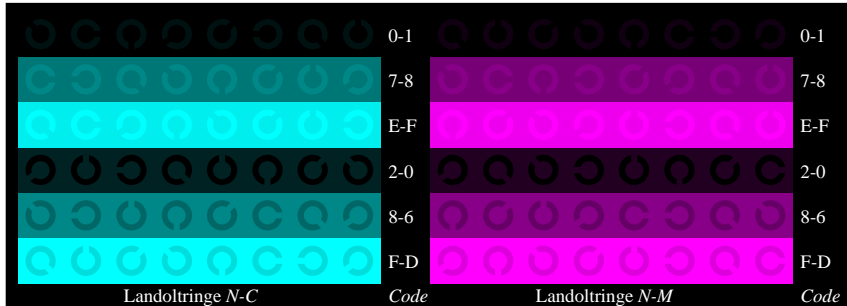

Fg480-5, Bild B6N: Landoltringe N-C, N-M; PS-Operator olv* setrgbcolor

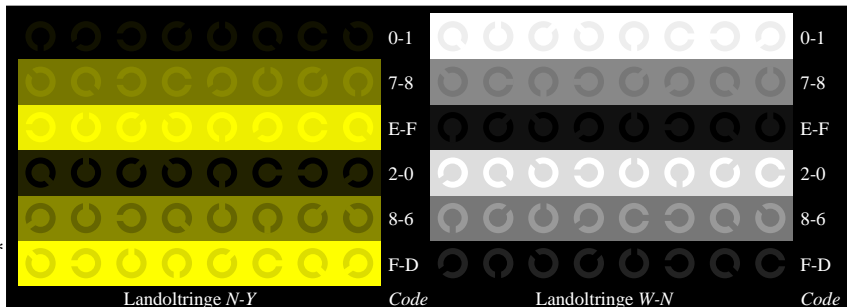

Fg480-7, Bild B7N: Landoltringe N-Y, W-N; PS-Operator olv* setrgbcolor

Fg48-2; Prüfelemente von ISO/IEC 15775, ISO/IEC TR 24705
 Fig. B4 bis B7 ähnlich Prüfvorlage 2, olv*-Interpretation

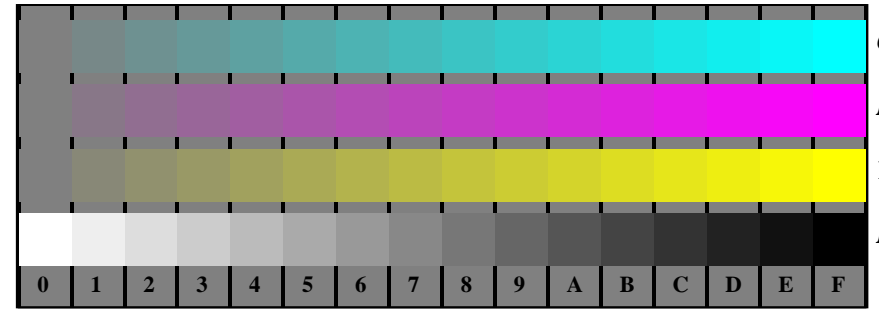

Fg481-1, Bild B4Z: 16 gleichabständige Stufen Z-C, Z-M, Z-Y, W-N; PS-Operator olv* setrgbcolor



Fg481-3, Bild B5Z: Schrift und Landoltringe N, C, M, Y, W; PS-Operator olv* setrgbcolor

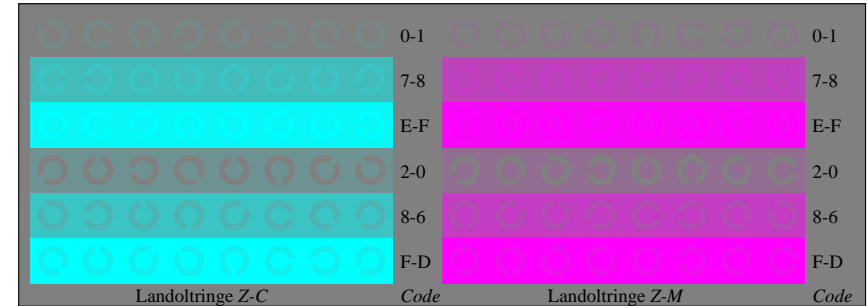

Fg481-5, Bild B6Z: Landoltringe Z-C, Z-M; PS-Operator olv* setrgbcolor

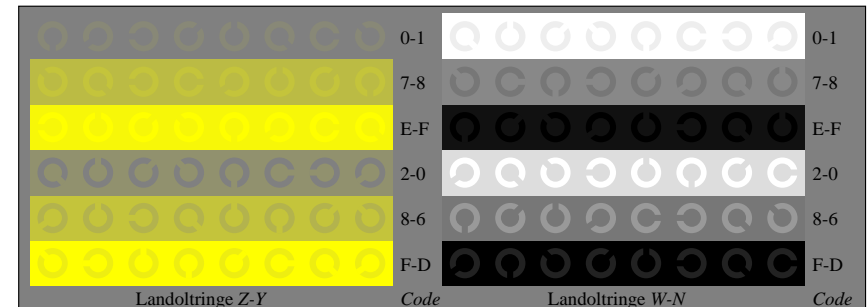

Fg481-7, Bild B7Z: Landoltringe Z-Y, W-N; PS-Operator olv* setrgbcolor

Eingabe: rgb->olv* setrgbcolor
 Ausgabe: keine Eingabeänderung

Siehe ähnliche Dateien: <http://www.ps.bam.de/Fg48/>; www.ps.bam.de/Fe/HTML
 Technische Information: <http://www.ps.bam.de>
 Version 2.1, io=1,1, ColSpX=1

BAM-Registrierung: 20081001-Fg48/10L/L48g00NP.PS/.PDF
 Anwendung für Beurteilung und Messung von Drucker- oder MonitORSsystemen
 BAM-Material: Code=rh4ta

Siehe ähnliche Dateien: <http://www.ps.bam.de/Fg48/>; www.ps.bam.de/Fe-HTML
 Technische Information: <http://www.ps.bam.de> Version 2.1, io=1,1, ColSpX=1

BAM-Registrierung: 20081001-Fg48/10L/L48g00NP.PS/ .PDF BAM-Material: Code=rh44ta
 Anwendung für Beurteilung und Messung von Drucker- oder Monitor-Systemen

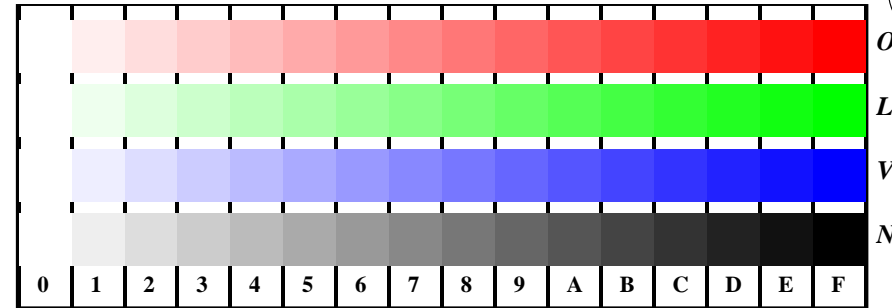

Fg481-1, Bild D4: 16 gleichabständige Stufen W-O, W-L, W-V, W-N; PS-Operator olv* setrgbcolor

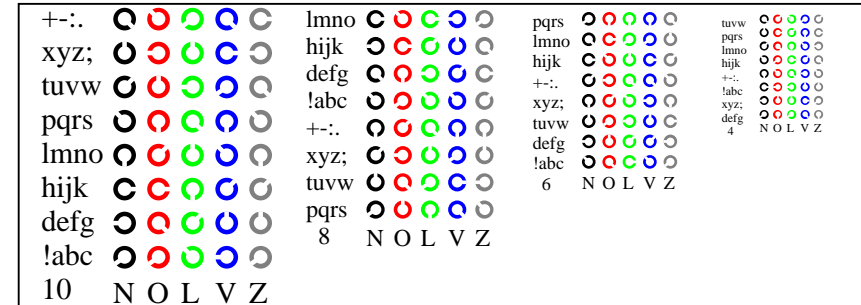

Fg481-3, Bild D5: Schrift und Landoltringe N, O, L, V, Z; PS-Operator olv* setrgbcolor

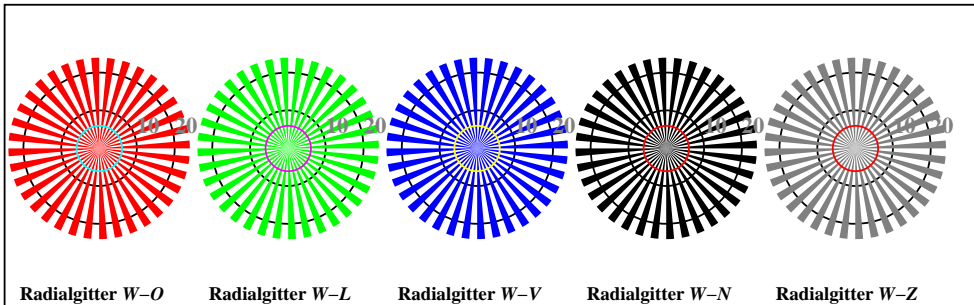

Fg481-5, Bild D2: Radialgitter W-O, W-L, W-V, W-N, W-Z; PS-Operator olv* setrgbcolor

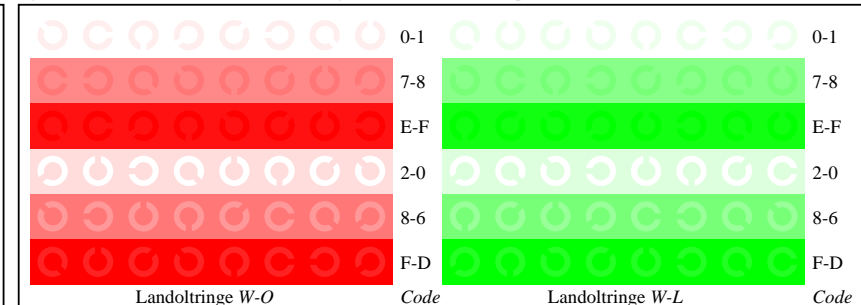

Fg481-5, Bild D6: Landoltringe W-O, W-L; PS-Operator olv* setrgbcolor

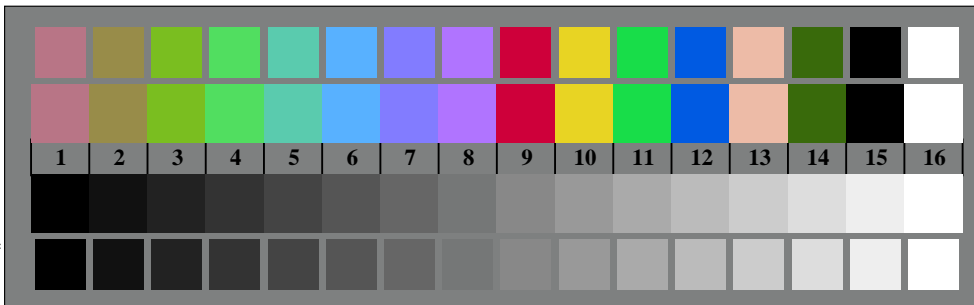

Fg480-7, Bild D3: 14 CIE-Prüffarben sowie 2 + 16 Graustufen; PS-Operator olv* setrgbcolor

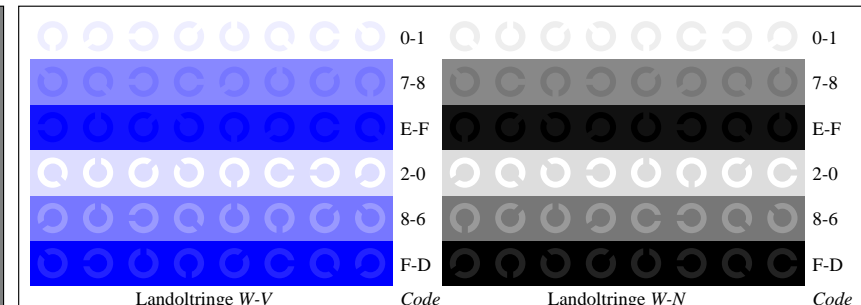

Fg481-7, Bild D7: Landoltringe W-V, W-N; PS-Operator olv* setrgbcolor

Fg48-3; Prüfelemente von ISO/IEC 15775, ISO/IEC TR 24705
 Fig. D1 bis D7 ähnlich Prüfvorlage 4, olv*-Interpretation

Eingabe: rgb->olv* setrgbcolor
 Ausgabe: keine Eingabeänderung

Siehe ähnliche Dateien: <http://www.ps.bam.de/Fg48/>; www.ps.bam.de/Fe/HTML
 Technische Information: <http://www.ps.bam.de>
 Version 2.1, io=1,1, ColSpX=1

BAM-Registrierung: 20081001-Fg48/10L/L48g00NP.PS/ .PDF BAM-Material: Code=rh4ta
 Anwendung für Beurteilung und Messung von Drucker- oder MonitORSsystemen

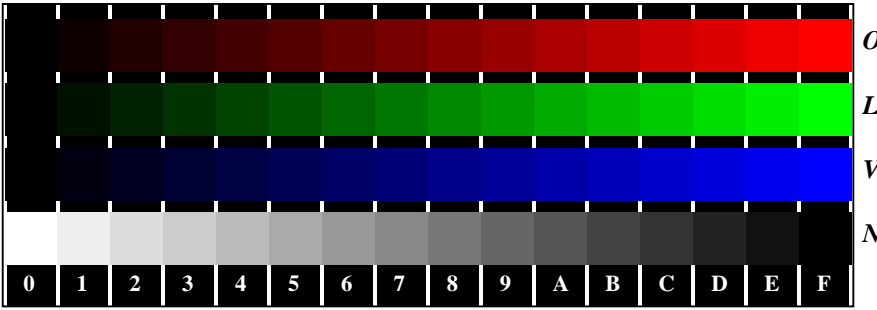

Fg480-1, Bild D4N: 16 gleichabständige Stufen N-O, N-L, N-V, W-N; PS-Operator olv* setrgbcolor



Fg480-3, Bild D5N: Schrift und Landoltringe W, O, L, V, Z; PS-Operator olv* setrgbcolor

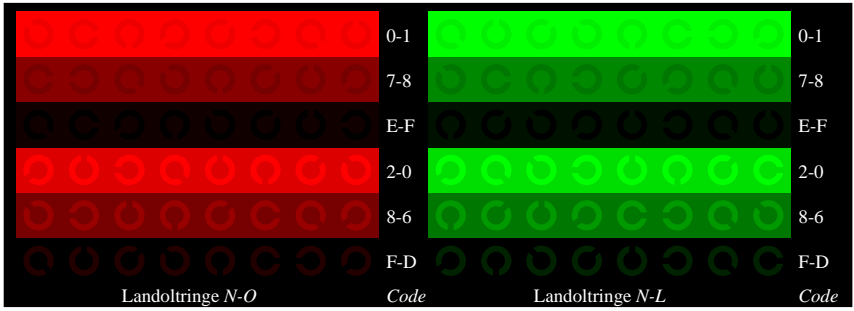

Fg480-5, Bild D6N: Landoltringe N-O, N-L; PS-Operator olv* setrgbcolor

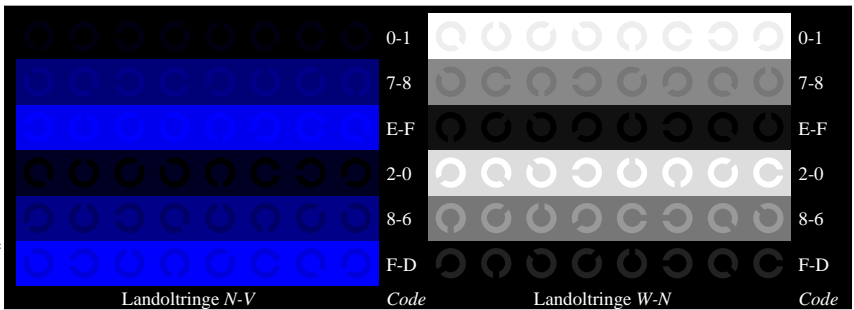

Fg480-7, Bild D7N: Landoltringe N-V, W-N; PS-Operator olv* setrgbcolor

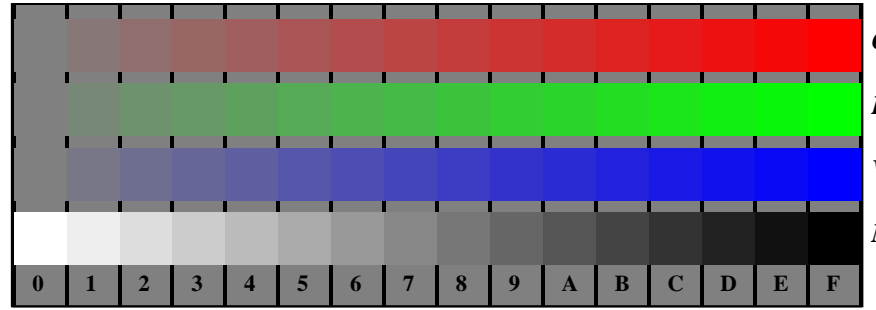

Fg481-1, Bild D4Z: 16 gleichabständige Stufen Z-O, Z-L, Z-V, W-N; PS-Operator olv* setrgbcolor

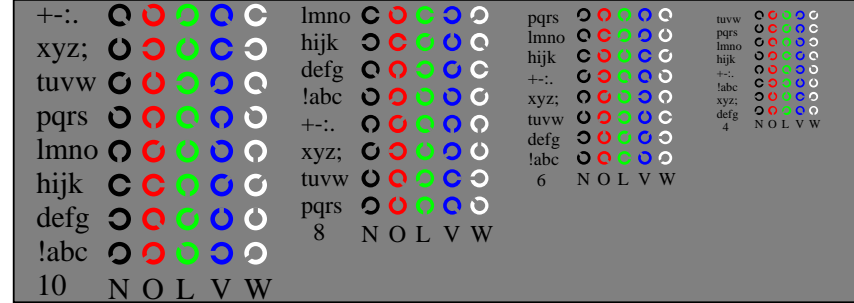

Fg481-3, Bild D5Z: Schrift und Landoltringe N, O, L, V, W; PS-Operator olv* setrgbcolor

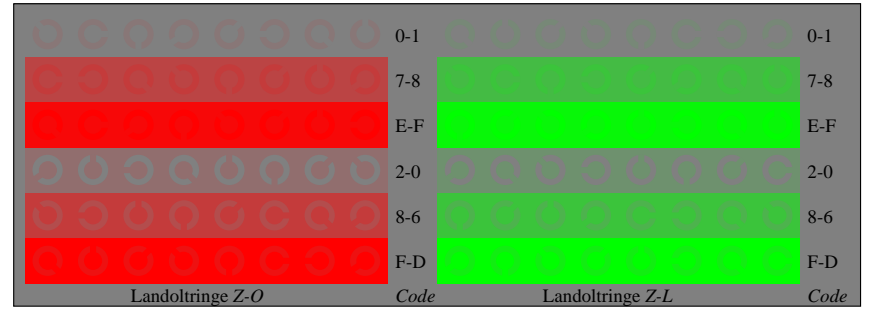

Fg481-5, Bild D6Z: Landoltringe Z-O, Z-L; PS-Operator olv* setrgbcolor

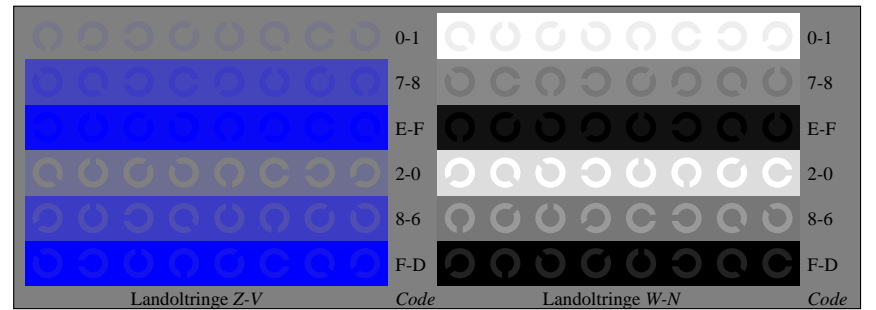

Fg481-7, Bild D7Z: Landoltringe Z-V, W-N; PS-Operator olv* setrgbcolor

Fg48-4; Prüfelemente von ISO/IEC 15775, ISO/IEC TR 24705 Eingabe: rgb->olv* setrgbcolor
 Fig. D4 bis D7 ähnlich Prüfvorlage 4, olv*-Interpretation Ausgabe: keine Eingabeänderung

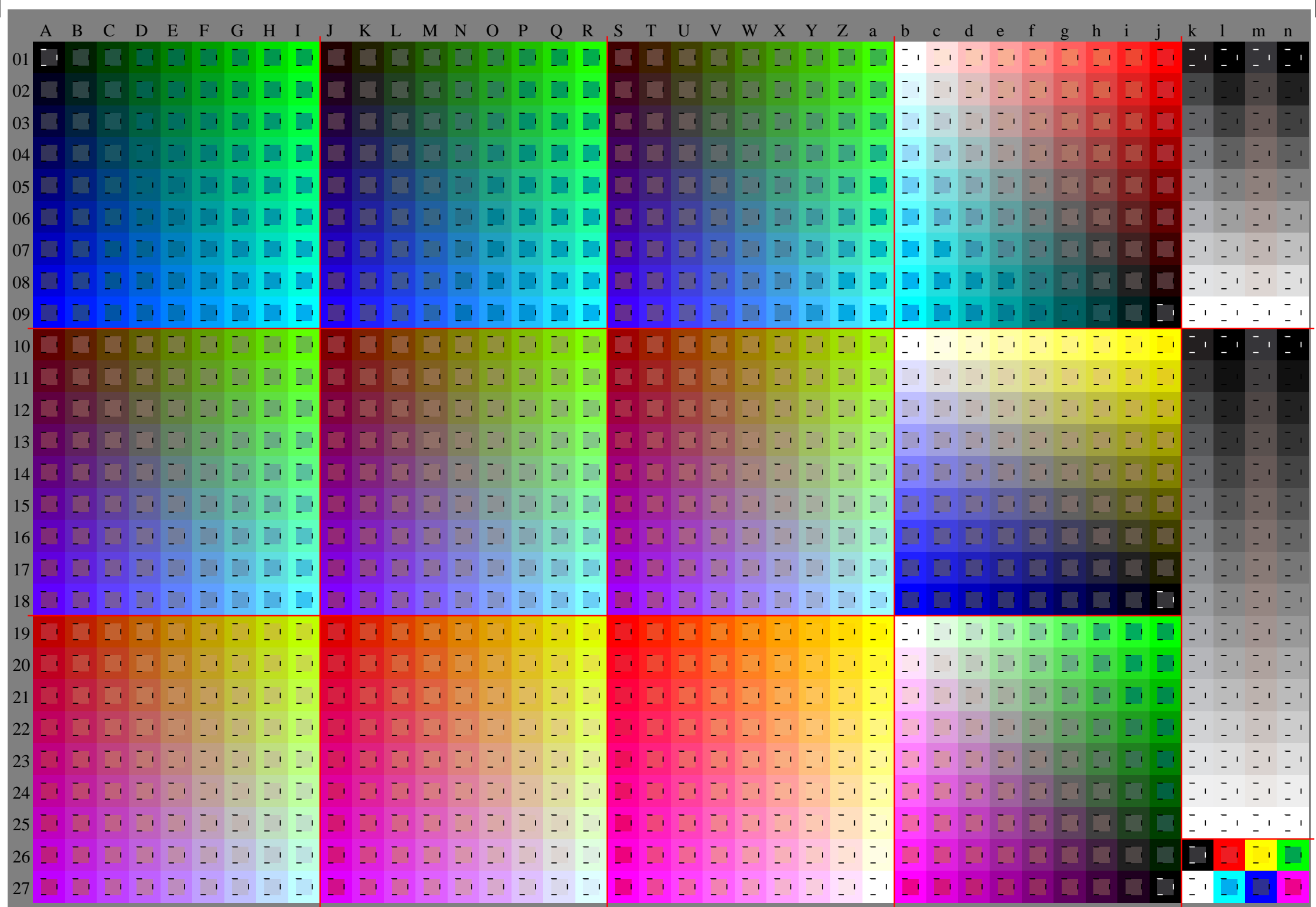

Siehe ähnliche Dateien: <http://www.ps.bam.de/Fg48/>; www.ps.bam.de/Fe/HTM
 Technische Information: <http://www.ps.bam.de> Version 2.1, io=1,1, ColSpX=1

BAM-Registrierung: 20081001-Fg48/10L/L48g00NP.PS/ .PDF BAM-Material: Code=rh4ta
 Anwendung für Beurteilung und Messung von Drucker- oder MonitORSsystemen

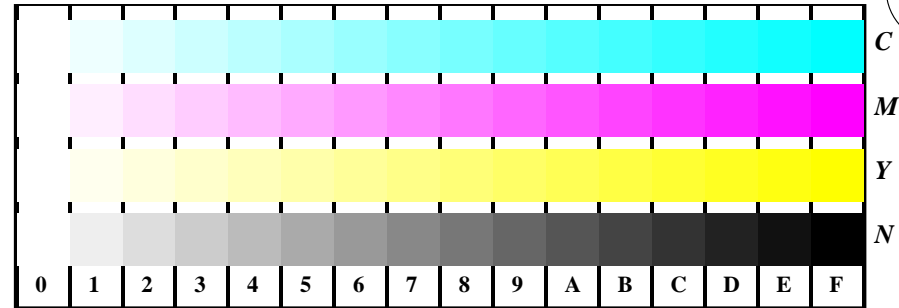

Fg481-1, Bild B4: 16 gleichabständige Stufen W-C, W-M, W-Y, W-N; PS-Operator olv* setrgbcolor

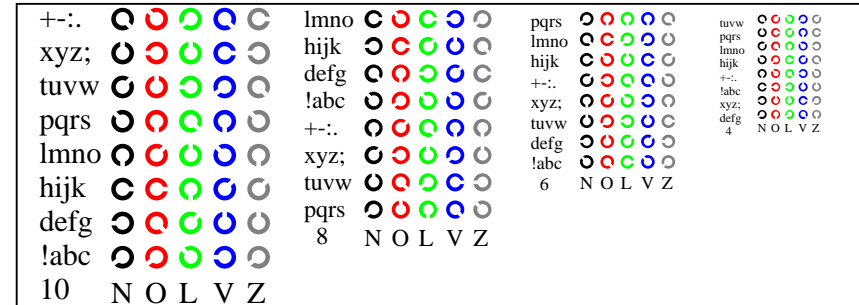

Fg481-3, Bild D5: Schrift und Landoltringe N, O, L, V, Z; PS-Operator olv* setrgbcolor

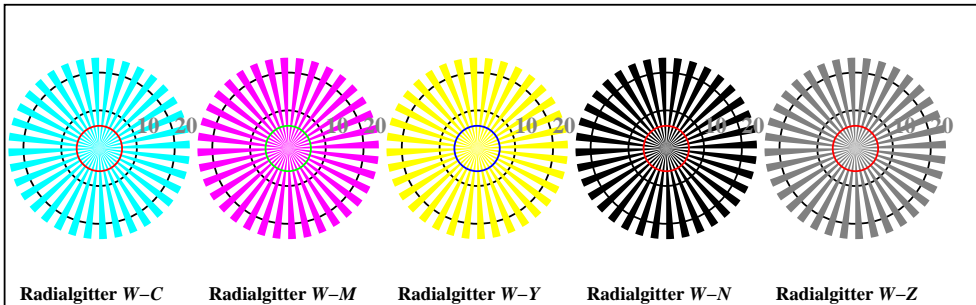

Fg481-5, Bild B2: Radialgitter W-C, W-M, W-Y, W-N, W-Z; PS-Operator olv* setrgbcolor

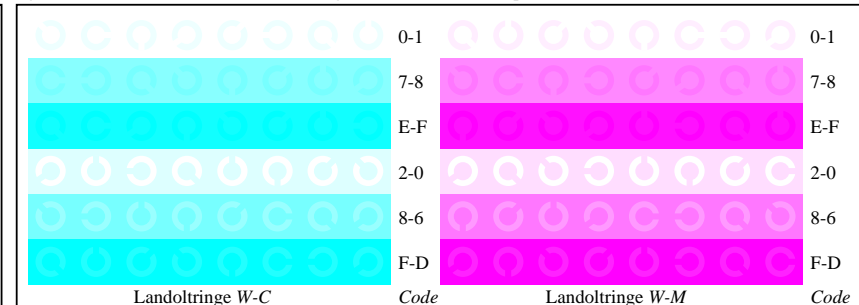

Fg481-5, Bild B6: Landoltringe W-C, W-M; PS-Operator olv* setrgbcolor

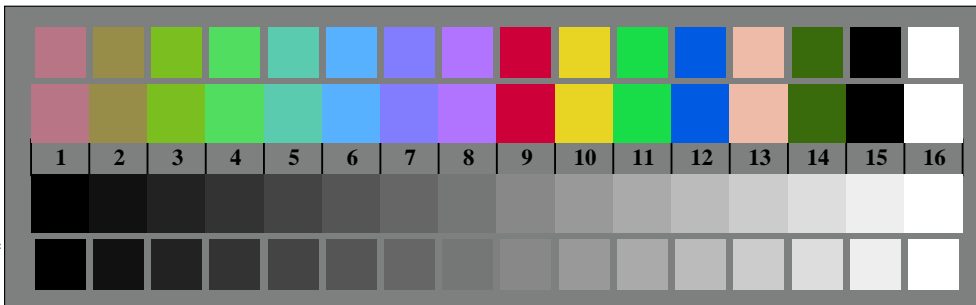

Fg480-7, Bild B3: 14 CIE-Prüffarben sowie 2 + 16 Graustufen; PS-Operator olv* setrgbcolor

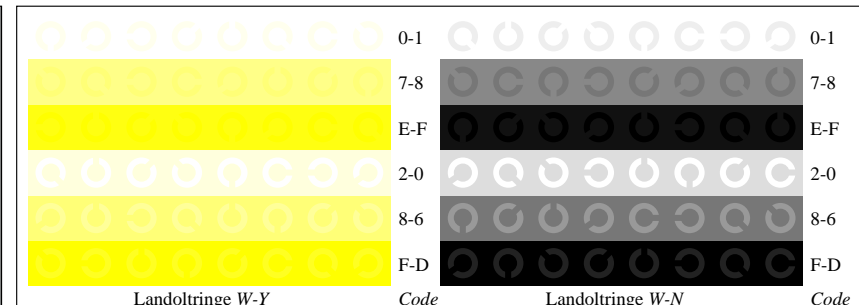

Fg481-7, Bild B7: Landoltringe W-Y, W-N; PS-Operator olv* setrgbcolor

Fg48-6; Prüfelemente von ISO/IEC 15775, ISO/IEC TR 24705
 Fig. B1 bis B7 ähnlich Prüfvorlage 2, olv*-Interpretation

Eingabe: rgb->olv* setrgbcolor
 Ausgabe: keine Eingabeänderung

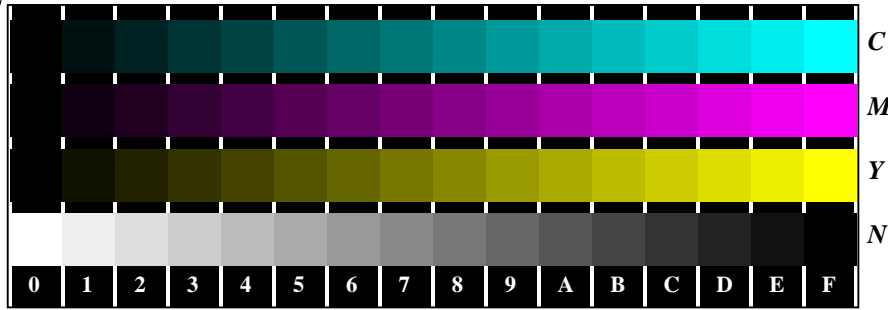

Fg480-1, Bild B4N: 16 gleichabständige Stufen N-C, N-M, N-Y, W-N; PS-Operator olv* setrgbcolor



Fg480-3, Bild B5N: Schrift und Landoltringe W, C, M, Y, Z; PS-Operator olv* setrgbcolor

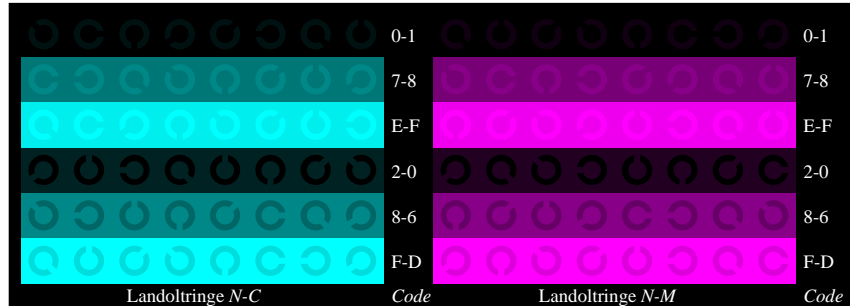

Fg480-5, Bild B6N: Landoltringe N-C, N-M; PS-Operator olv* setrgbcolor

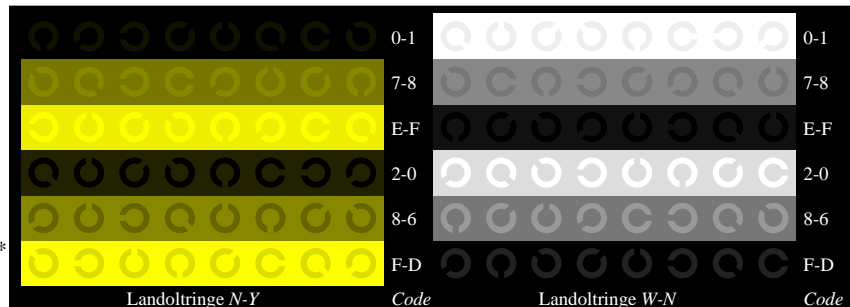

Fg480-7, Bild B7N: Landoltringe N-Y, W-N; PS-Operator olv* setrgbcolor

Fg48-7; Prüfelemente von ISO/IEC 15775, ISO/IEC TR 24705
 Fig. B4 bis B7 ähnlich Prüfvorlage 2, olv*-Interpretation

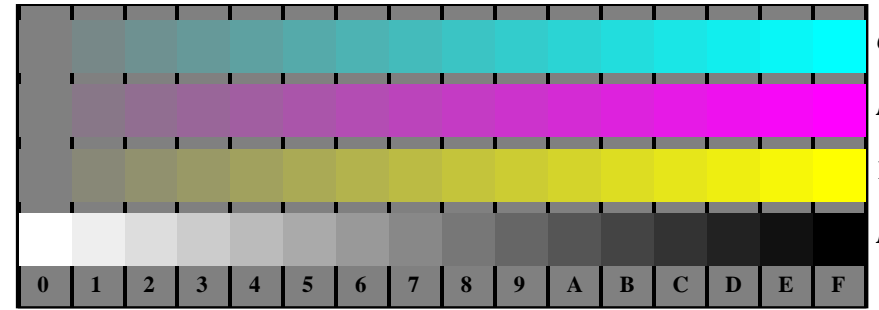

Fg481-1, Bild B4Z: 16 gleichabständige Stufen Z-C, Z-M, Z-Y, W-N; PS-Operator olv* setrgbcolor



Fg481-3, Bild B5Z: Schrift und Landoltringe N, C, M, Y, W; PS-Operator olv* setrgbcolor

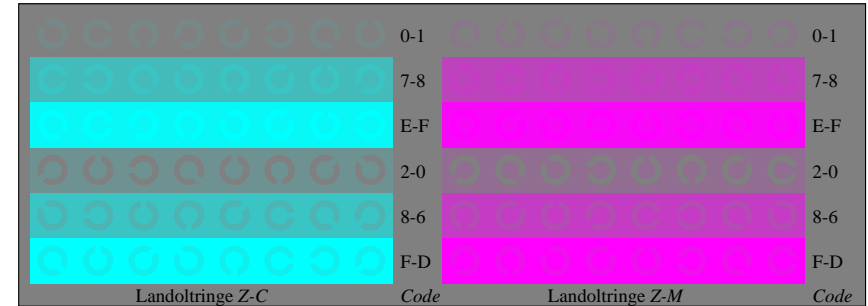

Fg481-5, Bild B6Z: Landoltringe Z-C, Z-M; PS-Operator olv* setrgbcolor

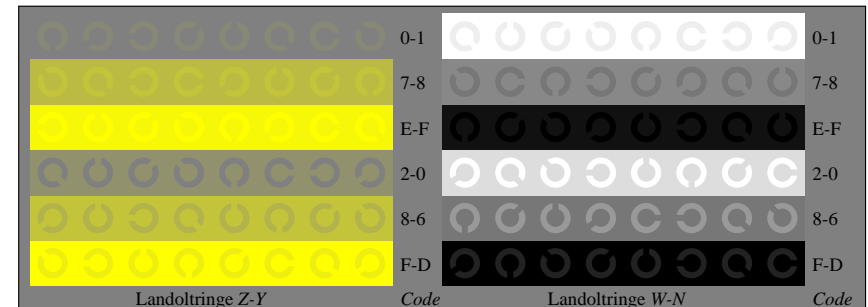

Fg481-7, Bild B7Z: Landoltringe Z-Y, W-N; PS-Operator olv* setrgbcolor

Eingabe: rgb->olv* setrgbcolor
 Ausgabe: keine Eingabeänderung

Siehe ähnliche Dateien: <http://www.ps.bam.de/Fg48/>; www.ps.bam.de/Fe/HTML
 Technische Information: <http://www.ps.bam.de>
 Version 2.1, io=1,1, ColSpX=1

BAM-Registrierung: 20081001-Fg48/10L/L48g00NP.PS/.PDF
 Anwendung für Beurteilung und Messung von Drucker- oder MonitORSsystemen
 BAM-Material: Code=rh4ta

Siehe ähnliche Dateien: <http://www.ps.bam.de/Fg48/>; www.ps.bam.de/Fe-HTML
 Technische Information: <http://www.ps.bam.de>
 Version 2.1, io=1,1, ColSpX=1

BAM-Registrierung: 20081001-Fg48/10L/L48g00NP.PS/ .PDF BAM-Material: Code=rh4ta
 Anwendung für Beurteilung und Messung von Drucker- oder MonitORSsystemen

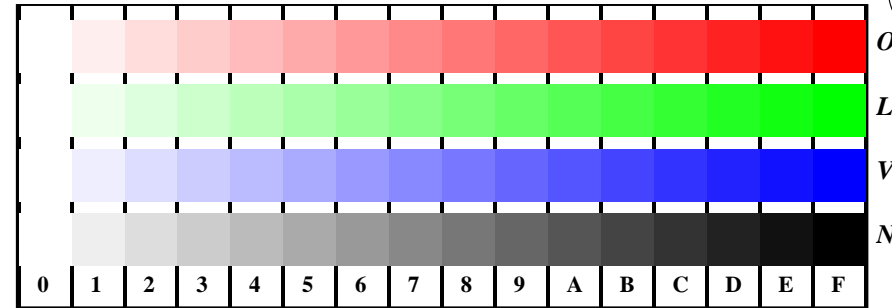

Fg481-1, Bild D4: 16 gleichabständige Stufen W-O, W-L, W-V, W-N; PS-Operator olv* setrgbcolor

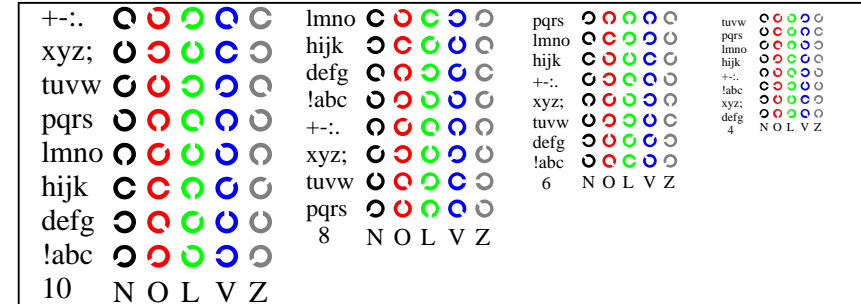

Fg481-3, Bild D5: Schrift und Landoltringe N, O, L, V, Z; PS-Operator olv* setrgbcolor

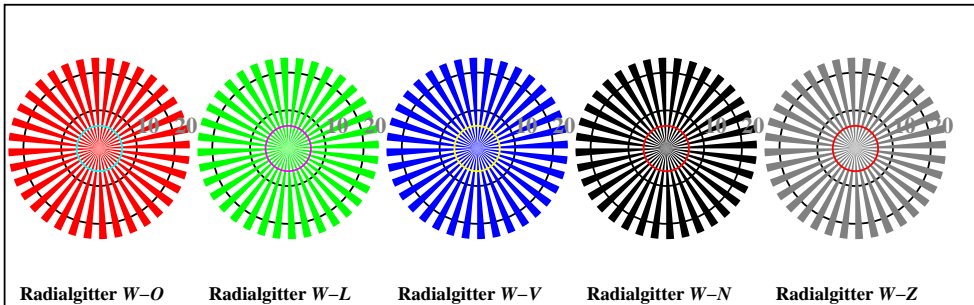

Fg481-5, Bild D2: Radialgitter W-O, W-L, W-V, W-N, W-Z; PS-Operator olv* setrgbcolor

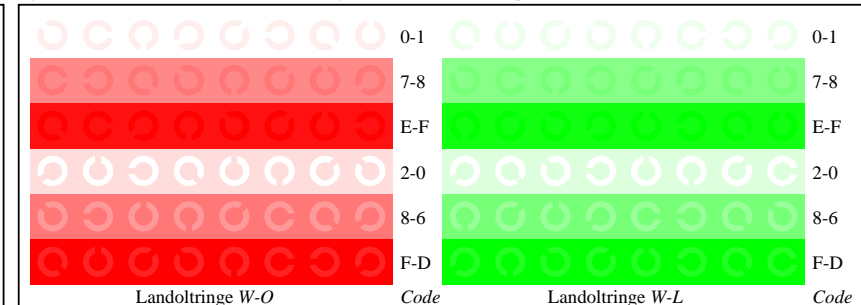

Fg481-5, Bild D6: Landoltringe W-O, W-L; PS-Operator olv* setrgbcolor

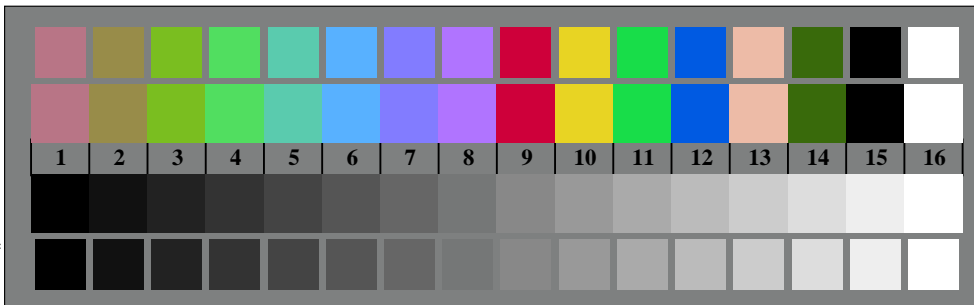

Fg480-7, Bild D3: 14 CIE-Prüffarben sowie 2 + 16 Graustufen; PS-Operator olv* setrgbcolor

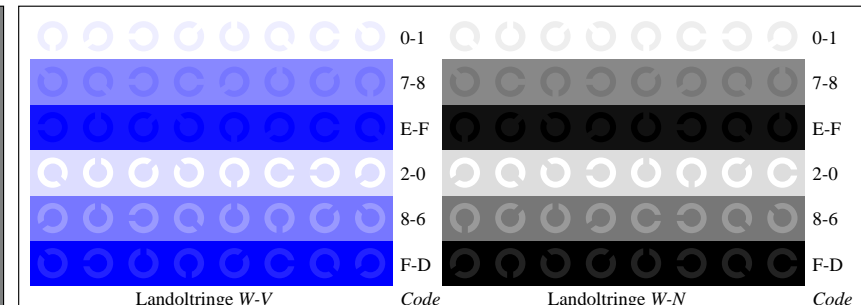

Fg481-7, Bild D7: Landoltringe W-V, W-N; PS-Operator olv* setrgbcolor

Fg48-8; Prüfelemente von ISO/IEC 15775, ISO/IEC TR 24705
 Fig. D1 bis D7 ähnlich Prüfvorlage 4, olv*-Interpretation

Eingabe: rgb->olv* setrgbcolor
 Ausgabe: keine Eingabeänderung

Siehe ähnliche Dateien: <http://www.ps.bam.de/Fg48/>; www.ps.bam.de/Fe/HTML
 Technische Information: <http://www.ps.bam.de>
 Version 2.1, to=1,1, ColSpX=1

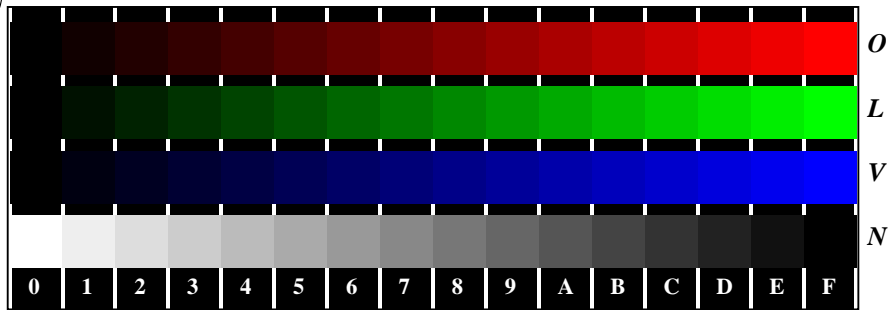

Fg480-1, Bild D4N: 16 gleichabständige Stufen N-O, N-L, N-V, W-N; PS-Operator olv* setrgbcolor



Fg480-3, Bild D5N: Schrift und Landoltringe W, O, L, V, Z; PS-Operator olv* setrgbcolor

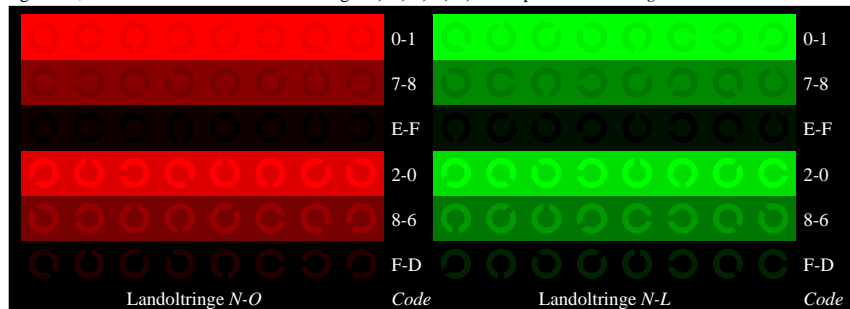

Fg480-5, Bild D6N: Landoltringe N-O, N-L; PS-Operator olv* setrgbcolor

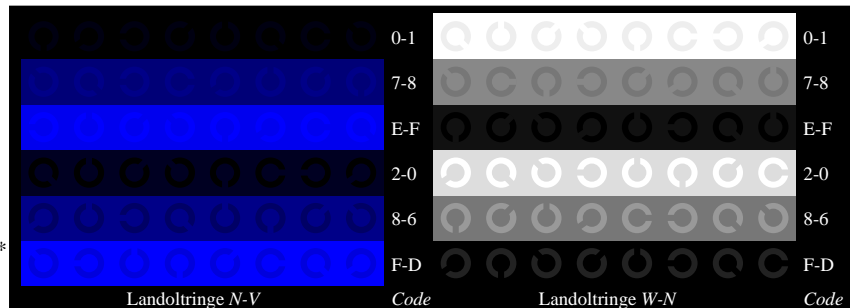

Fg480-7, Bild D7N: Landoltringe N-V, W-N; PS-Operator olv* setrgbcolor

Fg48-9; Prüfelemente von ISO/IEC 15775, ISO/IEC TR 24705
 Fig. D4 bis D7 ähnlich Prüfvorlage 4, olv*-Interpretation

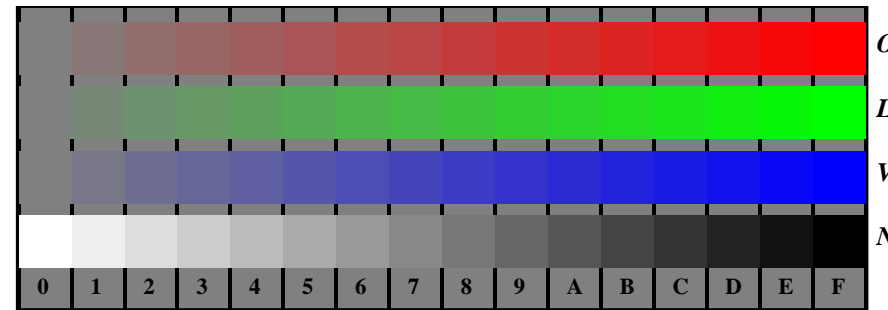

Fg481-1, Bild D4Z: 16 gleichabständige Stufen Z-O, Z-L, Z-V, W-N; PS-Operator olv* setrgbcolor

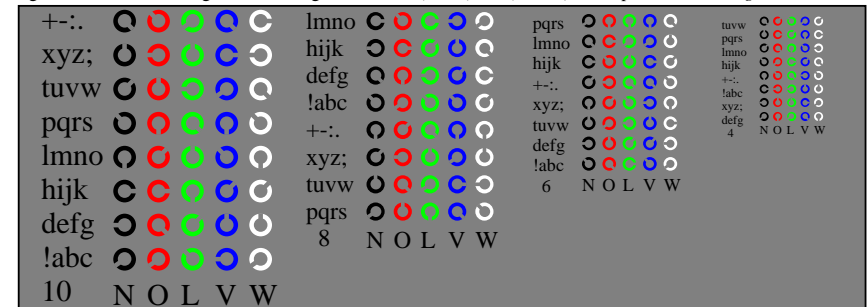

Fg481-3, Bild D5Z: Schrift und Landoltringe N, O, L, V, W; PS-Operator olv* setrgbcolor

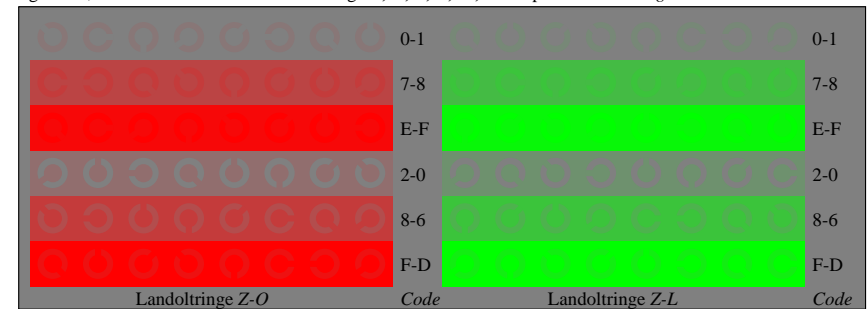

Fg481-5, Bild D6Z: Landoltringe Z-O, Z-L; PS-Operator olv* setrgbcolor

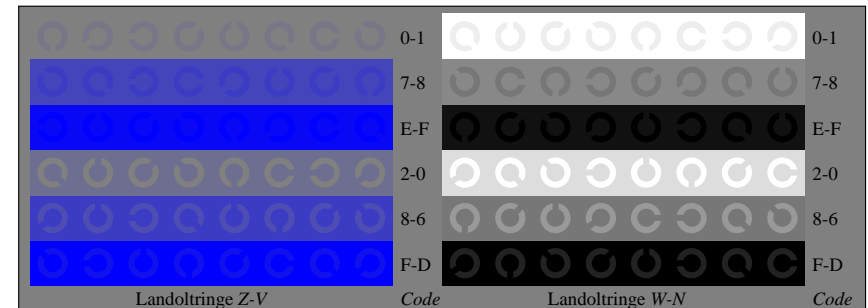

Fg481-7, Bild D7Z: Landoltringe Z-V, W-N; PS-Operator olv* setrgbcolor

Eingabe: rgb->olv* setrgbcolor
 Ausgabe: keine Eingabeänderung

BAM-Registrierung: 20081001-Fg48/10L/L48g00NP.PS/ .PDF
 Anwendung für Beurteilung und Messung von Drucker- oder MonitorSystemen
 BAM-Material: Code=rh4ta

Siehe ähnliche Dateien: <http://www.ps.bam.de/Fg48/>; www.ps.bam.de/Fe/HTML
 Technische Information: <http://www.ps.bam.de> Version 2.1, io=1,1, ColSpX=1

BAM-Registrierung: 20081001-Fg48/10L/L48g00NP.PS/ .PDF BAM-Material: Code=rh4ta
 Anwendung für Beurteilung und Messung von Drucker- oder MonitORSsystemen

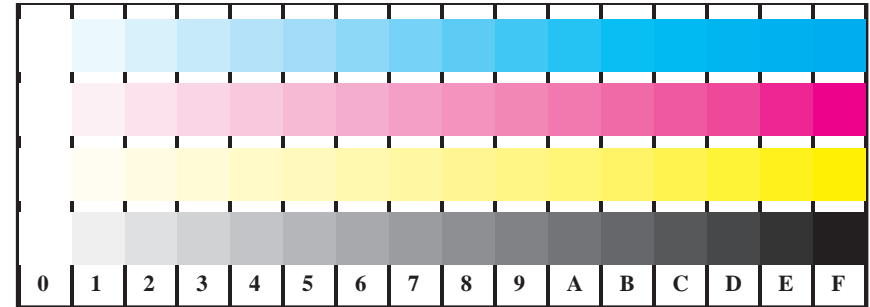

Fg481-1, Bild B4: 16 gleichabständige Stufen W-C, W-M, W-Y, W-N; PS-Operator olv* setrgbcolor

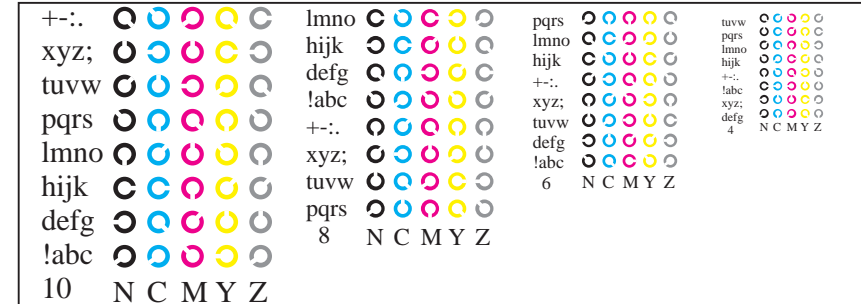

Fg481-3, Bild B5: Schrift und Landoltringe N, C, M, Y, Z; PS-Operator olv* setrgbcolor

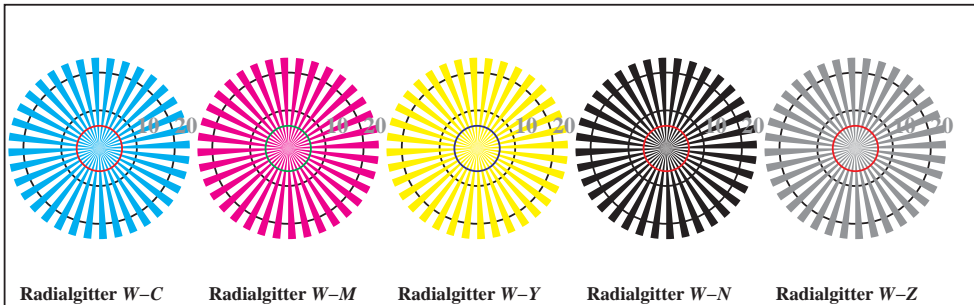

Fg481-5, Bild B2: Radialgitter W-C, W-M, W-Y, W-N, W-Z; PS-Operator olv* setrgbcolor

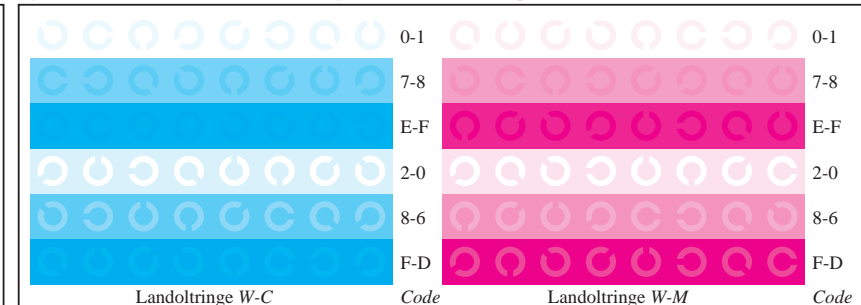

Fg481-5, Bild B6: Landoltringe W-C, W-M; PS-Operator olv* setrgbcolor

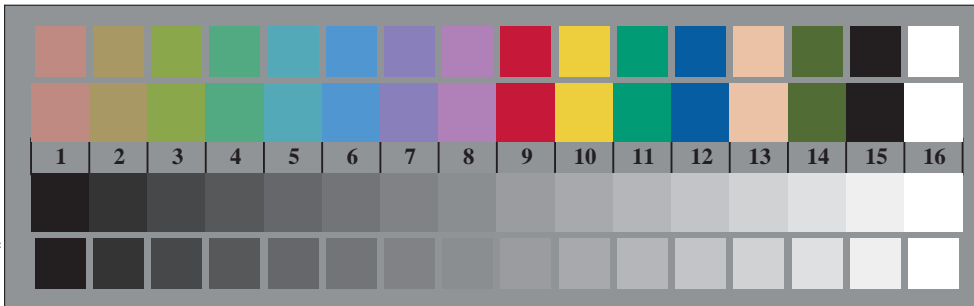

Fg480-7, Bild B3: 14 CIE-Prüffarben sowie 2 + 16 Graustufen; PS-Operator olv* setrgbcolor

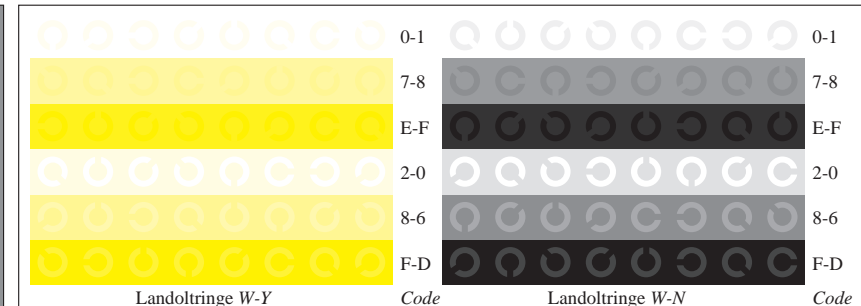

Fg481-7, Bild B7: Landoltringe W-Y, W-N; PS-Operator olv* setrgbcolor

Fg48-1; Prüfelemente von ISO/IEC 15775, ISO/IEC TR 24705
 Fig. B1 bis B7 ähnlich Prüfvorlage 2, olv*-Interpretation

Eingabe: rgb->olv* setrgbcolor
 Ausgabe: olv*->cmyn6* setcmyk

Siehe ähnliche Dateien: <http://www.ps.bam.de/Fg48/>; www.ps.bam.de/Fe/HTML
 Technische Information: <http://www.ps.bam.de>
 Version 2.1, to=1,1, ColSpX=1

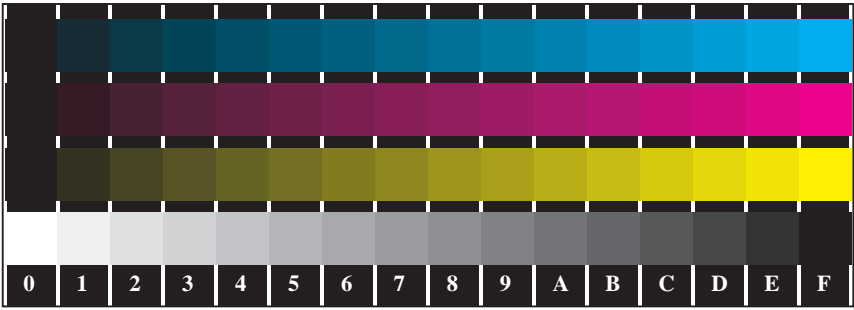

Fg480-1, Bild B4N: 16 gleichabständige Stufen N-C, N-M, N-Y, W-N; PS-Operator olv* setrgbcolor



Fg480-3, Bild B5N: Schrift und Landoltringe W, C, M, Y, Z; PS-Operator olv* setrgbcolor

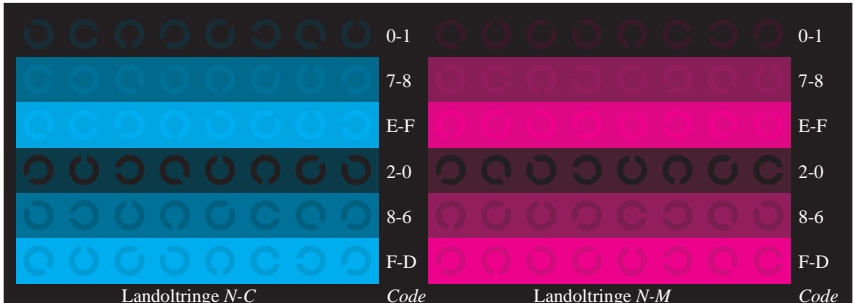

Fg480-5, Bild B6N: Landoltringe N-C, N-M; PS-Operator olv* setrgbcolor

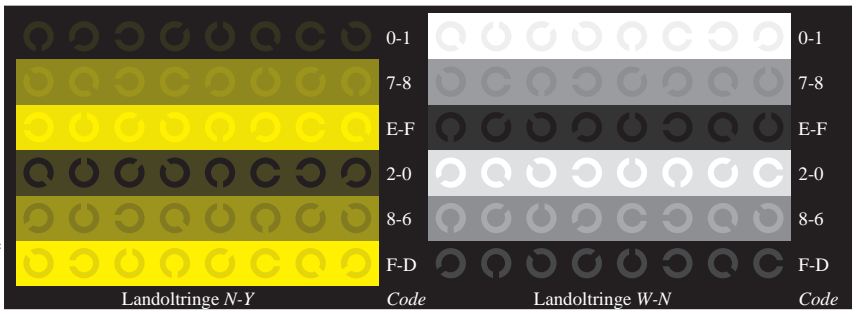

Fg480-7, Bild B7N: Landoltringe N-Y, W-N; PS-Operator olv* setrgbcolor

Fg48-2; Prüfelemente von ISO/IEC 15775, ISO/IEC TR 24705
 Fig. B4 bis B7 ähnlich Prüfvorlage 2, olv*-Interpretation

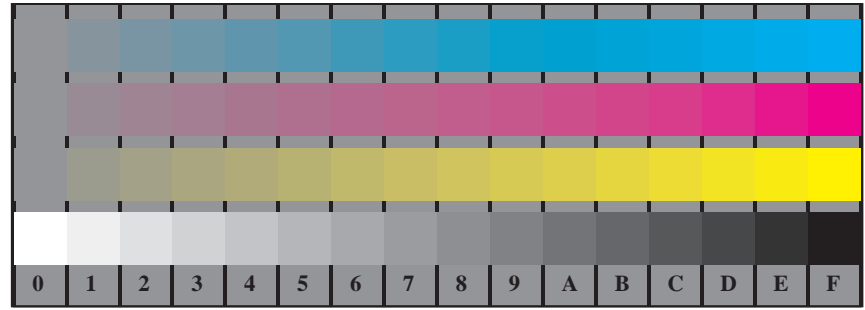

Fg481-1, Bild B4Z: 16 gleichabständige Stufen Z-C, Z-M, Z-Y, W-N; PS-Operator olv* setrgbcolor



Fg481-3, Bild B5Z: Schrift und Landoltringe N, C, M, Y, W; PS-Operator olv* setrgbcolor

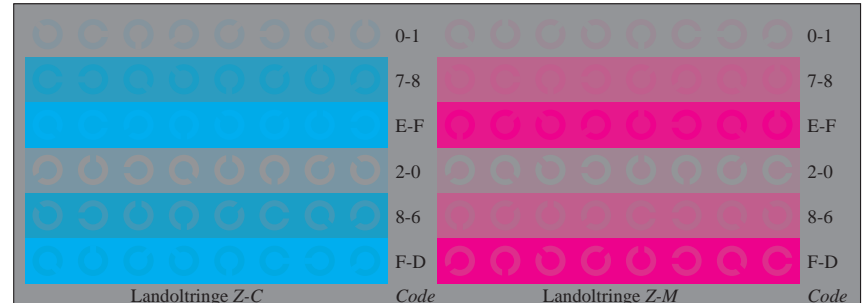

Fg481-5, Bild B6Z: Landoltringe Z-C, Z-M; PS-Operator olv* setrgbcolor

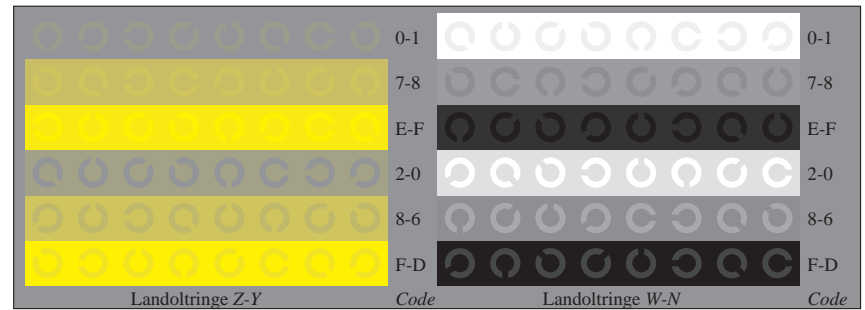

Fg481-7, Bild B7Z: Landoltringe Z-Y, W-N; PS-Operator olv* setrgbcolor

Eingabe: rgb->olv* setrgbcolor
 Ausgabe: olv*->cmyn6* setcmlyk

BAM-Registrierung: 20081001-Fg48/10L/L48g00NP.PS/.PDF
 Anwendung für Beurteilung und Messung von Drucker- oder MonitORSsystemen
 BAM-Material: Code=rh4ta

Siehe ähnliche Dateien: <http://www.ps.bam.de/Fg48/>; www.ps.bam.de/Fe/HTML
 Technische Information: <http://www.ps.bam.de> Version 2.1, io=1,1, ColSpX=1

BAM-Registrierung: 20081001-Fg48/10L/L48g00NP.PS/ .PDF BAM-Material: Code=rh4ta
 Anwendung für Beurteilung und Messung von Drucker- oder MonitorSystemen

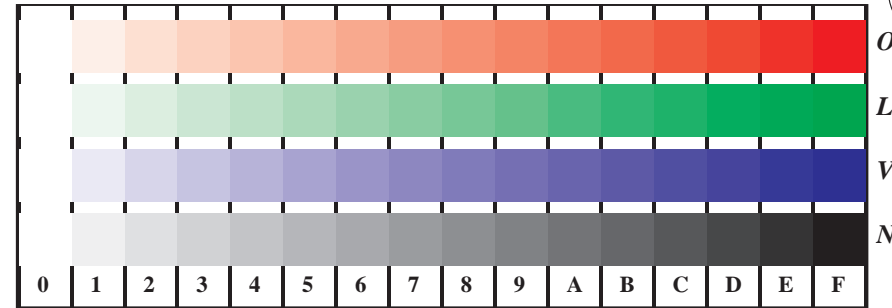

Fg481-1, Bild D4: 16 gleichabständige Stufen W-O, W-L, W-V, W-N; PS-Operator *olv* setrgbcolor*

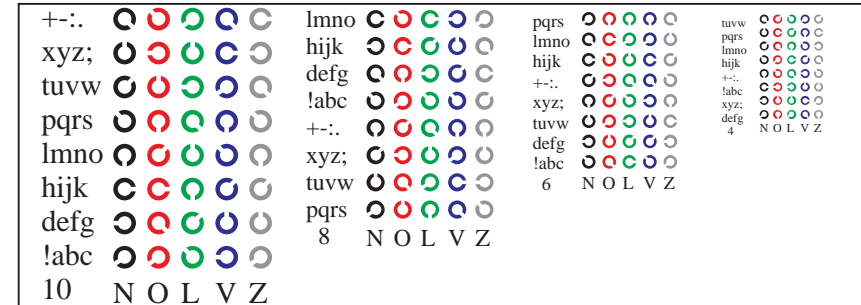

Fg481-3, Bild D5: Schrift und Landoltringe N, O, L, V, Z; PS-Operator *olv* setrgbcolor*

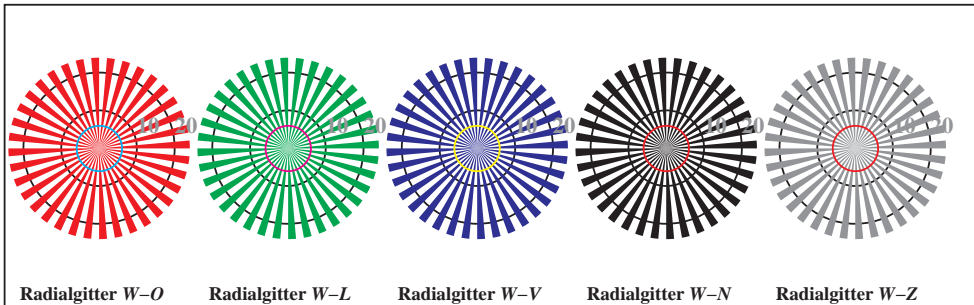

Fg481-5, Bild D2: Radialgitter W-O, W-L, W-V, W-N, W-Z; PS-Operator *olv* setrgbcolor*

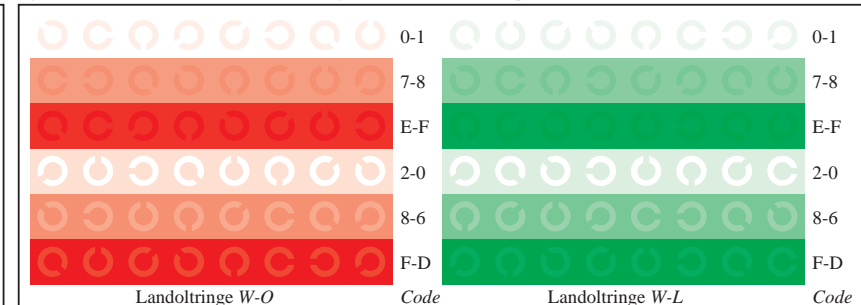

Fg481-5, Bild D6: Landoltringe W-O, W-L; PS-Operator *olv* setrgbcolor*

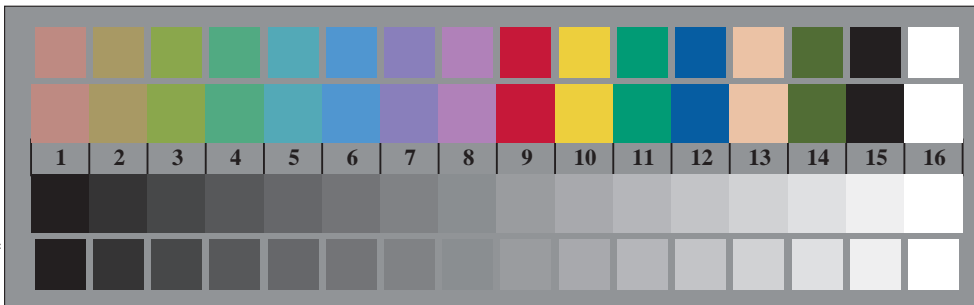

Fg480-7, Bild D3: 14 CIE-Prüffarben sowie 2 + 16 Graustufen; PS-Operator *olv* setrgbcolor*

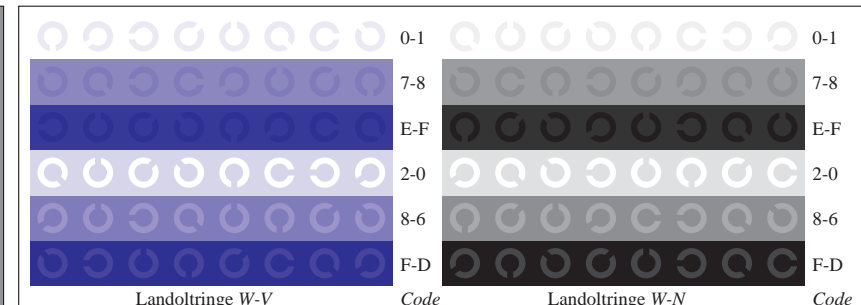

Fg481-7, Bild D7: Landoltringe W-V, W-N; PS-Operator *olv* setrgbcolor*

Fg48-3; Prüfelemente von ISO/IEC 15775, ISO/IEC TR 24705
 Fig. D1 bis D7 ähnlich Prüfvorlage 4, *olv**-Interpretation

Eingabe: *rgb->olv* setrgbcolor*
 Ausgabe: *olv*->cmyn6* setcmyk*

Siehe ähnliche Dateien: <http://www.ps.bam.de/Fg48/>; www.ps.bam.de/Fe/HTML
 Technische Information: <http://www.ps.bam.de>
 Version 2.1, to=1,1, ColSpX=1

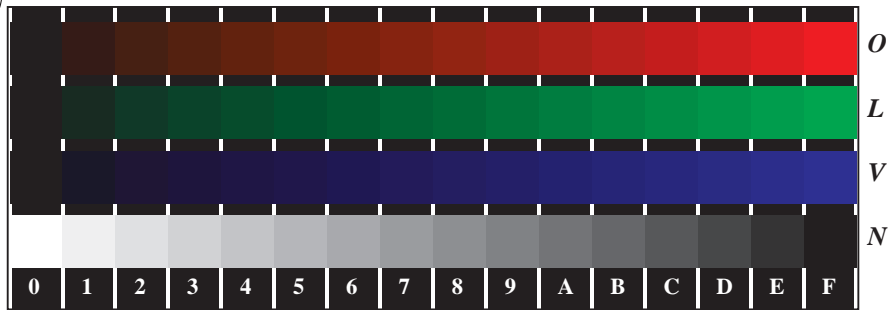

Fg480-1, Bild D4N: 16 gleichabständige Stufen N-O, N-L, N-V, W-N; PS-Operator olv* setrgbcolor



Fg480-3, Bild D5N: Schrift und Landoltringe W, O, L, V, Z; PS-Operator olv* setrgbcolor

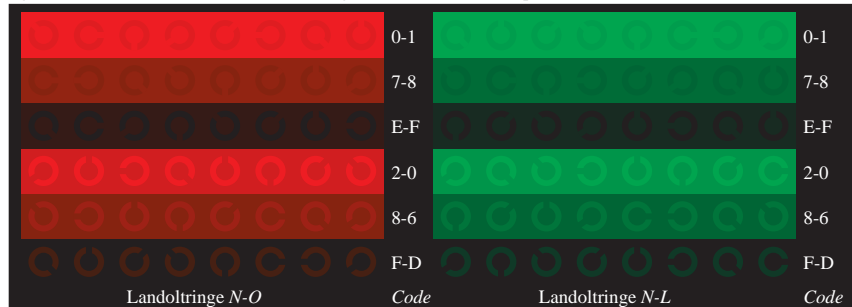

Fg480-5, Bild D6N: Landoltringe N-O, N-L; PS-Operator olv* setrgbcolor

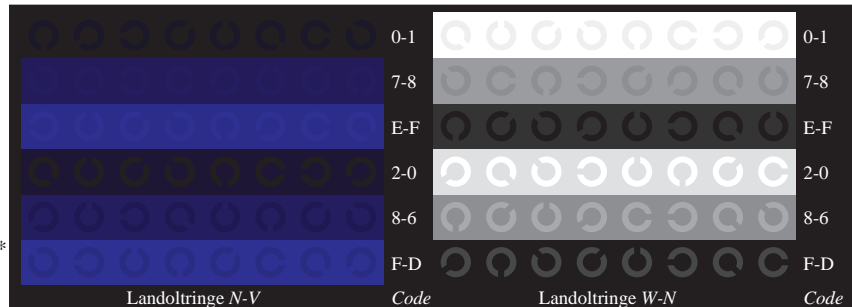

Fg480-7, Bild D7N: Landoltringe N-V, W-N; PS-Operator olv* setrgbcolor

Fg48-4; Prüfelemente von ISO/IEC 15775, ISO/IEC TR 24705
 Fig. D4 bis D7 ähnlich Prüfvorlage 4, olv*-Interpretation

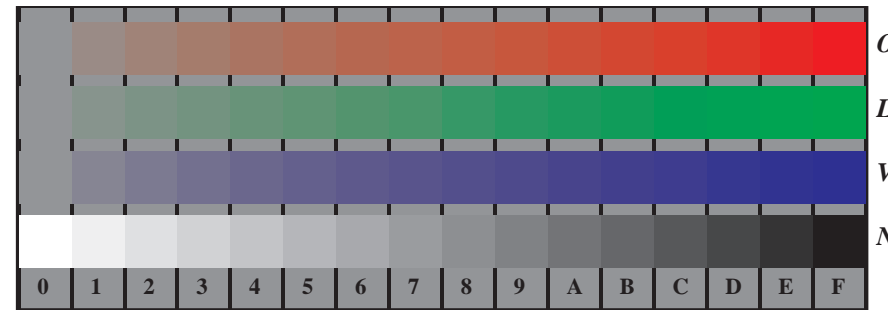

Fg481-1, Bild D4Z: 16 gleichabständige Stufen Z-O, Z-L, Z-V, W-N; PS-Operator olv* setrgbcolor



Fg481-3, Bild D5Z: Schrift und Landoltringe N, O, L, V, W; PS-Operator olv* setrgbcolor

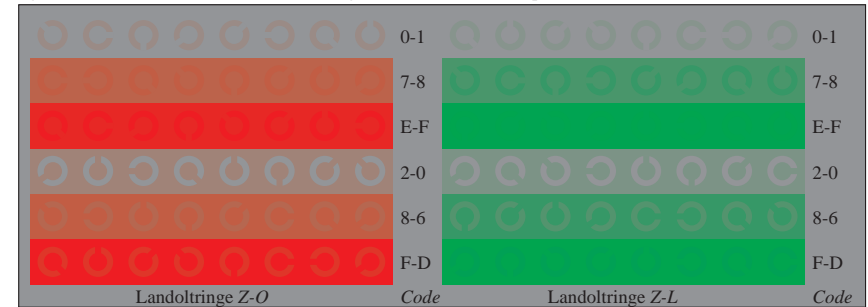

Fg481-5, Bild D6Z: Landoltringe Z-O, Z-L; PS-Operator olv* setrgbcolor

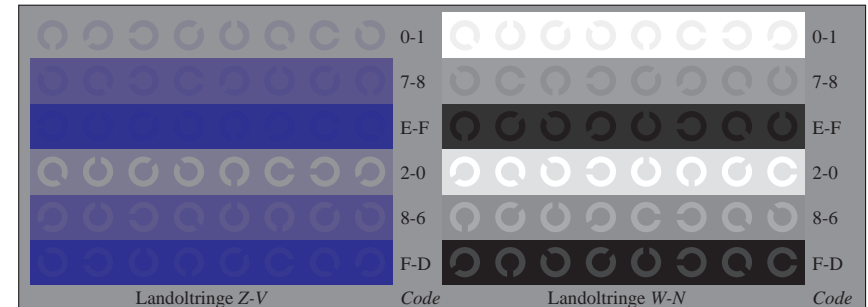

Fg481-7, Bild D7Z: Landoltringe Z-V, W-N; PS-Operator olv* setrgbcolor

Eingabe: rgb->olv* setrgbcolor
 Ausgabe: olv*->cmyn6* setcmyk

BAM-Registrierung: 20081001-Fg48/10L/L48g00NP.PS/ .PDF
 Anwendung für Beurteilung und Messung von Drucker- oder MonitorSystemen
 BAM-Material: Code=rh4ta

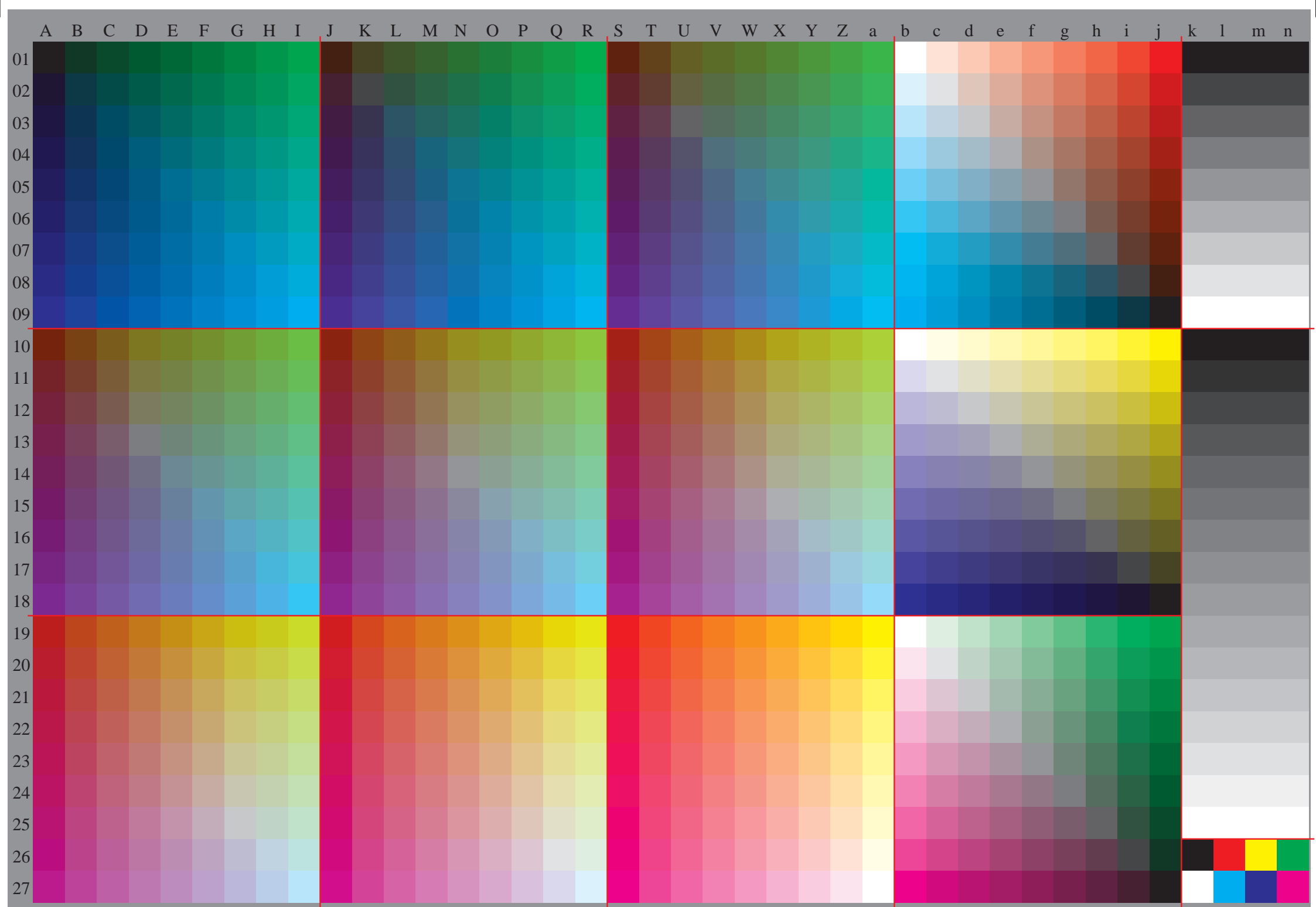

Siehe ähnliche Dateien: <http://www.ps.bam.de/Fg48/>; www.ps.bam.de/Fe/HTML
 Technische Information: <http://www.ps.bam.de> Version 2.1, io=1,1, ColSpX=1

BAM-Registrierung: 20081001-Fg48/10L/L48g00NP.PS/ .PDF BAM-Material: Code=rh4ta
 Anwendung für Beurteilung und Messung von Drucker- oder MonitORSsystemen

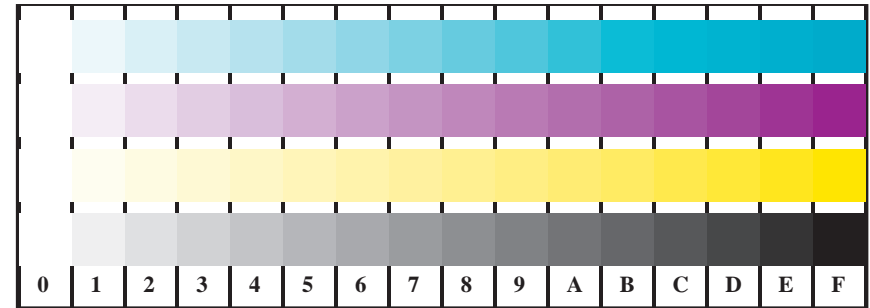

Fg481-1, Bild B4: 16 gleichabständige Stufen W-C', W-M', W-J, W-N; PS-Operator rgb* setrgbcolor

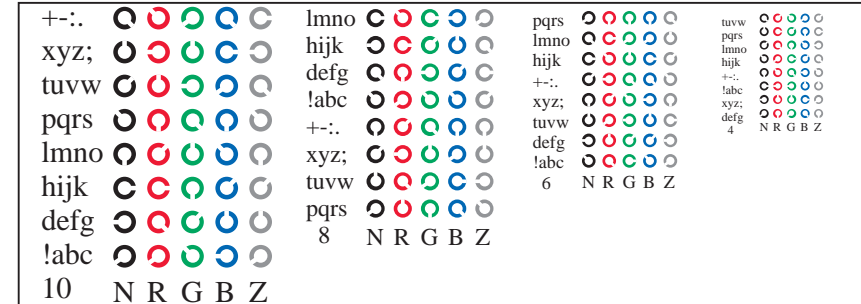

Fg481-3, Bild D5: Schrift und Landoltringe N, R, G, B, Z; PS-Operator rgb* setrgbcolor

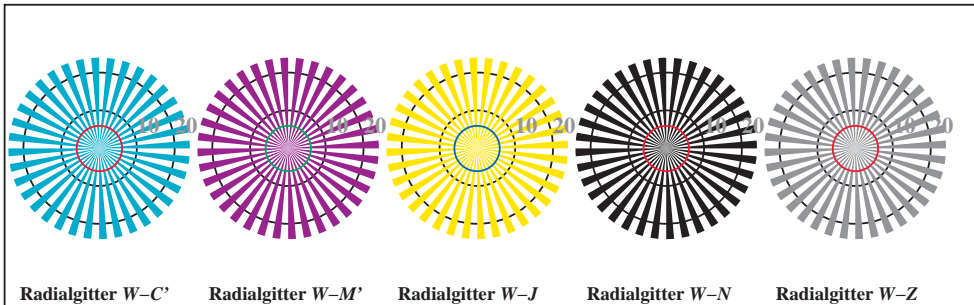

Fg481-5, Bild B2: Radialgitter W-C', W-M', W-J, W-N, W-Z; PS-Operator rgb* setrgbcolor

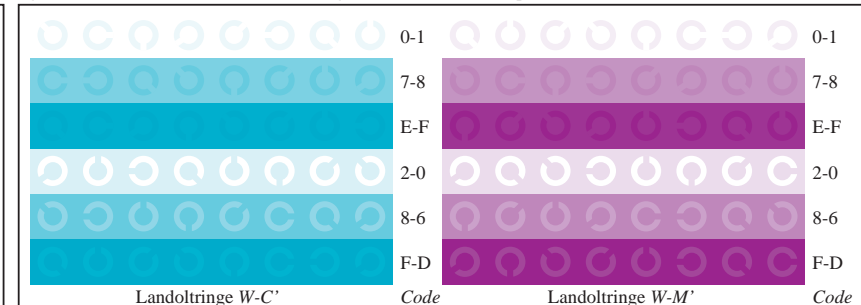

Fg481-5, Bild B6: Landoltringe W-C', W-M'; PS-Operator rgb* setrgbcolor

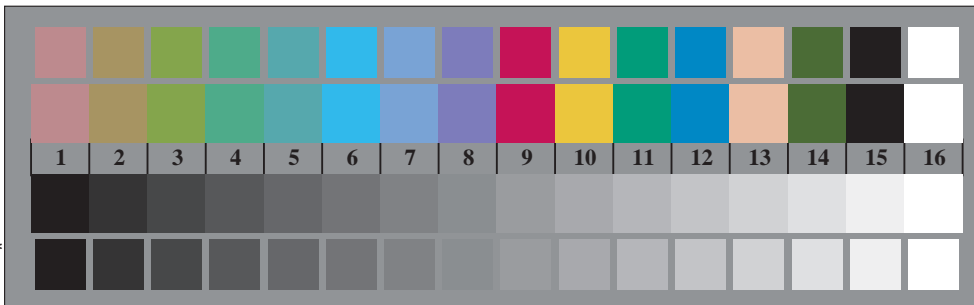

Fg480-7, Bild B3: 14 CIE-Prüffarben sowie 2 + 16 Graustufen; PS-Operator olv* setrgbcolor

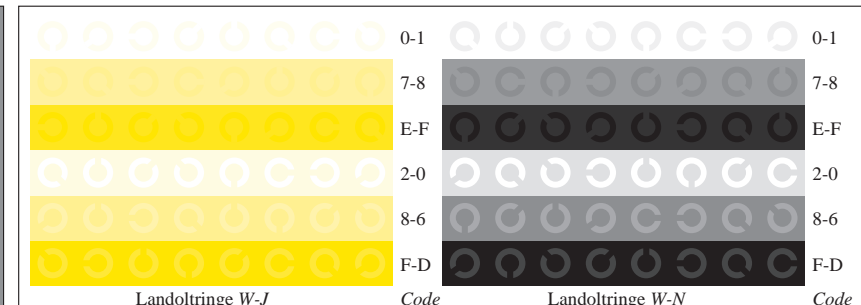

Fg481-7, Bild B7: Landoltringe W-J, W-N; PS-Operator rgb* setrgbcolor

Fg48-6; Prüfelemente von ISO/IEC 15775, ISO/IEC TR 24705
 Fig. B1 bis B7 ähnlich Prüfvorlage 2, rgb*-Interpretation

Eingabe: rgb->rgb* setrgbcolor
 Ausgabe: rgb*->cmyn6* setcmyk

Siehe ähnliche Dateien: <http://www.ps.bam.de/Fg48/>; www.ps.bam.de/Fe/HTML
 Technische Information: <http://www.ps.bam.de>
 Version 2.1, to=1,1, ColSpX=1

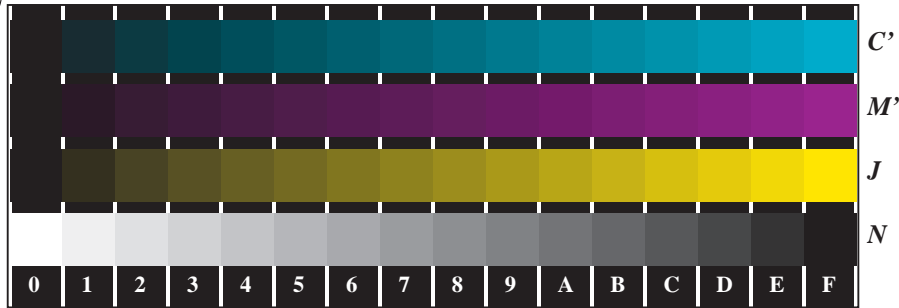

Fg480-1, Bild B4N: 16 gleichabständige Stufen $N-C'$, $N-M'$, $N-J$, $W-N$; PS-Operator $rgb^* setrgbcolor$



Fg480-3, Bild B5N: Schrift und Landoltringe W, C', M', J, Z ; PS-Operator $rgb^* setrgbcolor$



Fg480-5, Bild B6N: Landoltringe $N-C'$, $N-M'$; PS-Operator $rgb^* setrgbcolor$

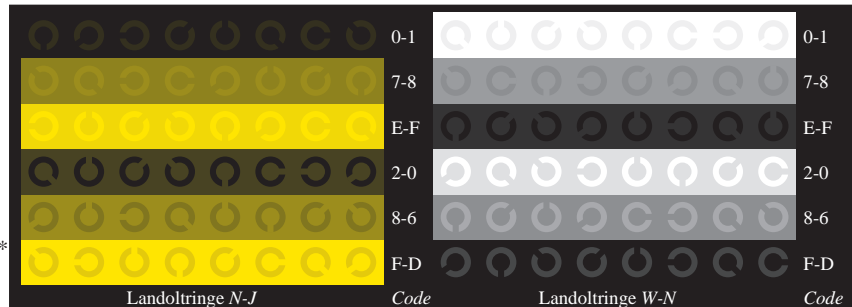

Fg480-7, Bild B7N: Landoltringe $N-J$, $W-N$; PS-Operator $rgb^* setrgbcolor$

Fg48-7; Prüfelemente von ISO/IEC 15775, ISO/IEC TR 24705
 Fig. B4 bis B7 ähnlich Prüfvorlage 2, rgb^* -Interpretation

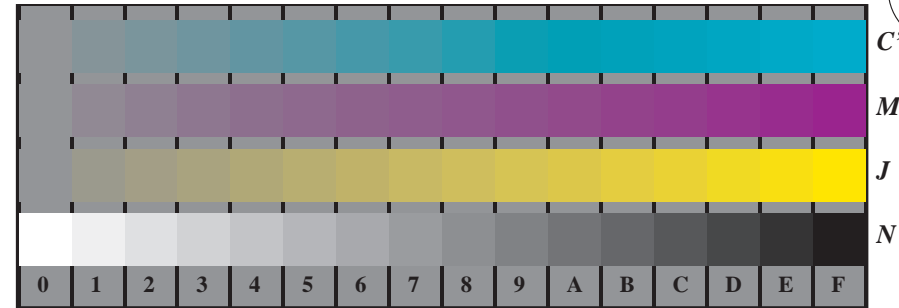

Fg481-1, Bild B4Z: 16 gleichabständige Stufen $Z-C'$, $Z-M'$, $Z-J$, $W-N$; PS-Operator $rgb^* setrgbcolor$



Fg481-3, Bild B5Z: Schrift und Landoltringe N, C', M', J, W ; PS-Operator $rgb^* setrgbcolor$

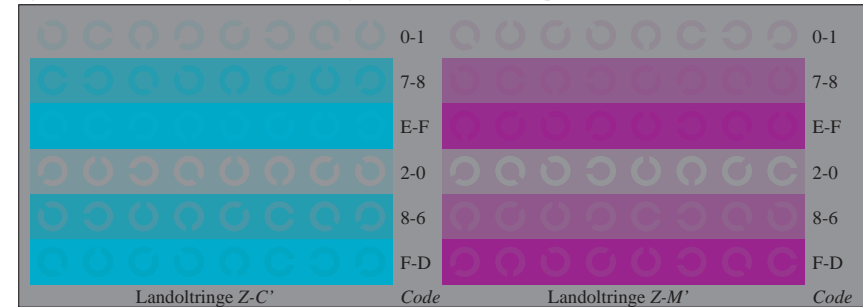

Fg481-5, Bild B6Z: Landoltringe $Z-C'$, $Z-M'$; PS-Operator $rgb^* setrgbcolor$

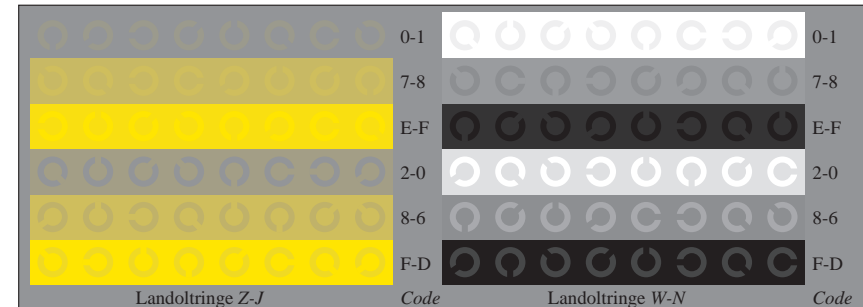

Fg481-7, Bild B7Z: Landoltringe $Z-J$, $W-N$; PS-Operator $rgb^* setrgbcolor$

Eingabe: $rgb \rightarrow rgb^* setrgbcolor$
 Ausgabe: $rgb^* \rightarrow cmyk^* setcmyk$

BAM-Registrierung: 20081001-Fg48/10L/L48g00NP.PS/.PDF
 Anwendung für Beurteilung und Messung von Drucker- oder Monitorsystemen
 BAM-Material: Code=rh4ta

Siehe ähnliche Dateien: <http://www.ps.bam.de/Fg48/>; www.ps.bam.de/Fe/HTML
 Technische Information: <http://www.ps.bam.de> Version 2.1, io=1,1, ColSpX=1

BAM-Registrierung: 20081001-Fg48/10L/L48g00NP.PS/ .PDF BAM-Material: Code=rh44ta
 Anwendung für Beurteilung und Messung von Drucker- oder MonitorSystemen

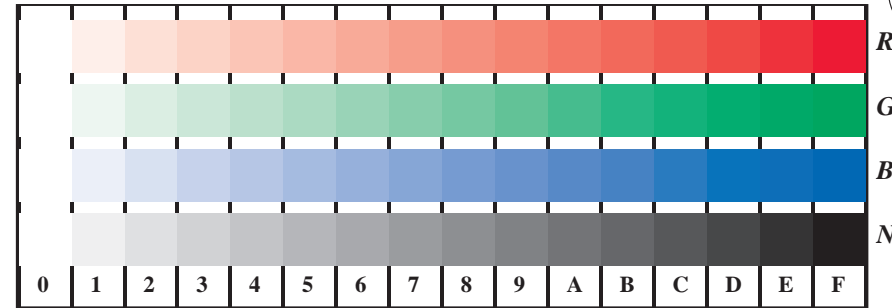

Fg481-1, Bild D4: 16 gleichabständige Stufen W-R, W-G, W-B, W-N; PS-Operator *rgb* setrgbcolor*

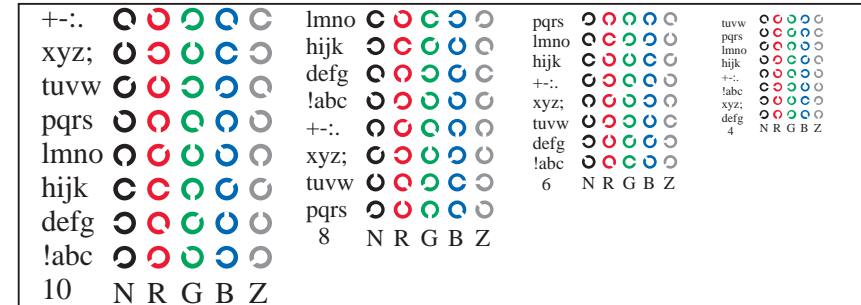

Fg481-3, Bild D5: Schrift und Landoltringe N, R, G, B, Z; PS-Operator *rgb* setrgbcolor*

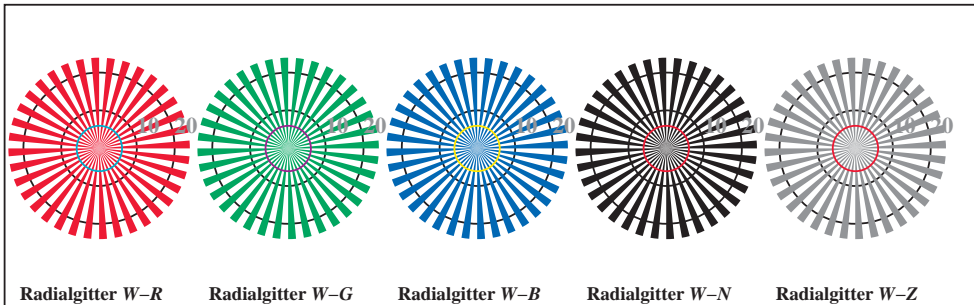

Fg481-5, Bild D2: Radialgitter W-R, W-G, W-B, W-N, W-Z; PS-Operator *rgb* setrgbcolor*

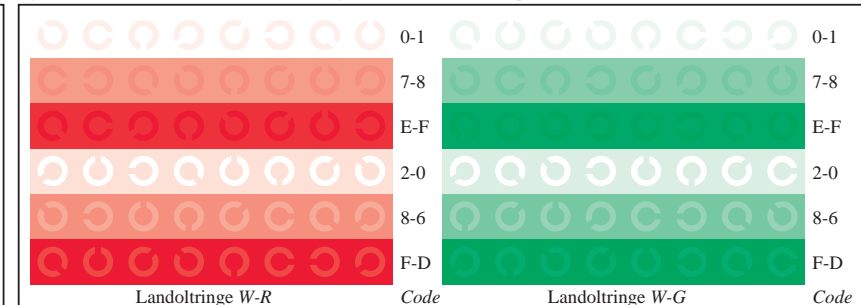

Fg481-5, Bild D6: Landoltringe W-R, W-G; PS-Operator *rgb* setrgbcolor*

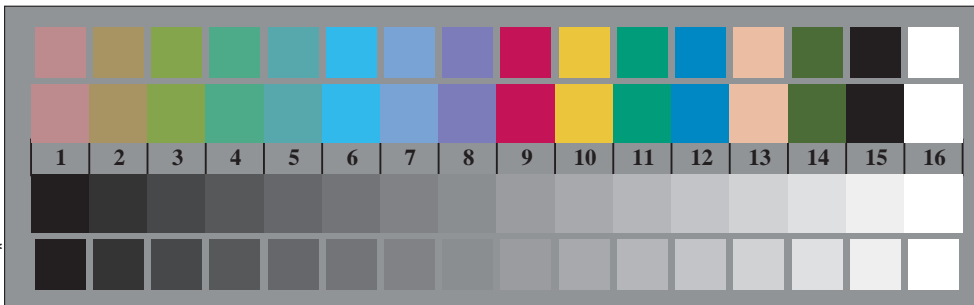

Fg480-7, Bild D3: 14 CIE-Prüffarben sowie 2 + 16 Graustufen; PS-Operator *olv* setrgbcolor*

Fg48-8; Prüfelemente von ISO/IEC 15775, ISO/IEC TR 24705
 Fig. D1 bis D7 ähnlich Prüfvorlage 4, *rgb**-Interpretation

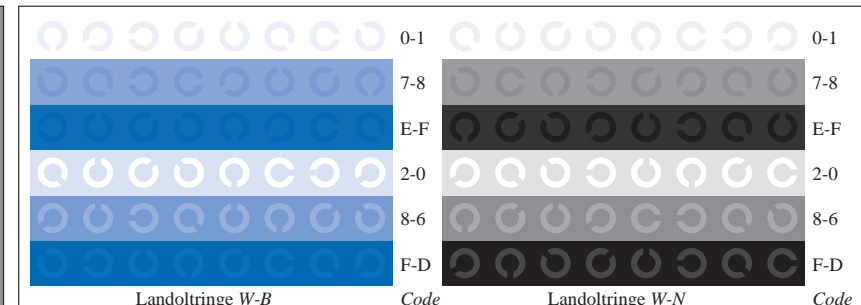

Fg481-7, Bild D7: Landoltringe W-B, W-N; PS-Operator *rgb* setrgbcolor*

Eingabe: *rgb*->*rgb* setrgbcolor*
 Ausgabe: *rgb**->*cmyn6* setcmyk*

Siehe ähnliche Dateien: <http://www.ps.bam.de/Fg48/>; www.ps.bam.de/Fe-HTML
 Technische Information: <http://www.ps.bam.de>
 Version 2.1, to=1,1, ColSpX=1

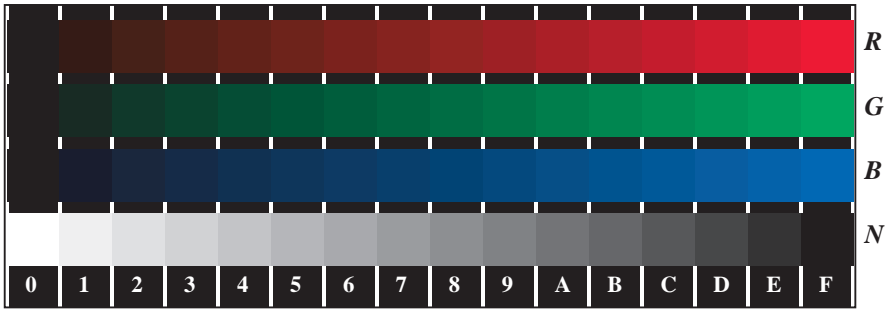

Fg480-1, Bild D4N: 16 gleichabständige Stufen N-R, N-G, N-B, W-N; PS-Operator *rgb* setrgbcolor*



Fg480-3, Bild D5N: Schrift und Landoltringe W, R, G, B, Z; PS-Operator *rgb* setrgbcolor*

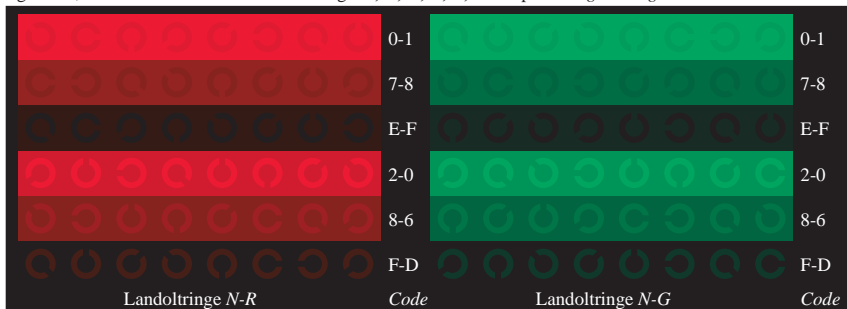

Fg480-5, Bild D6N: Landoltringe N-R, N-G; PS-Operator *rgb* setrgbcolor*

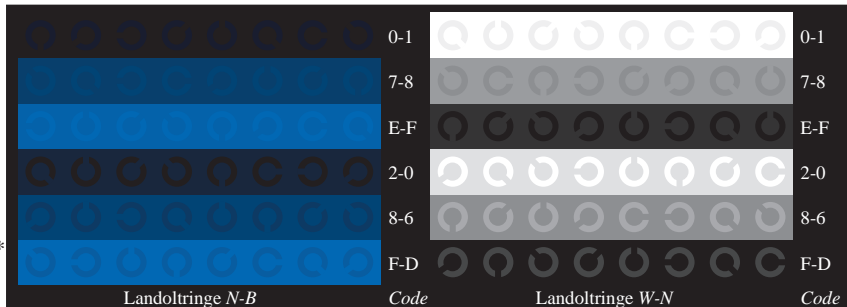

Fg480-7, Bild D7N: Landoltringe N-B, W-N; PS-Operator *rgb* setrgbcolor*

Fg48-9; Prüfelemente von ISO/IEC 15775, ISO/IEC TR 24705
 Fig. D4 bis D7 ähnlich Prüfvorlage 4, *rgb**-Interpretation

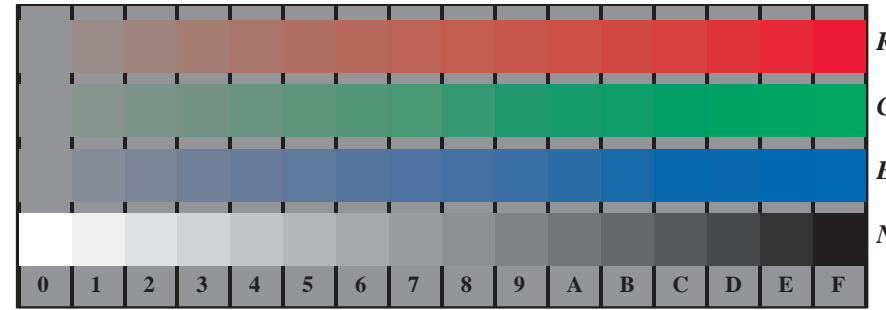

Fg481-1, Bild D4Z: 16 gleichabständige Stufen Z-R, Z-G, Z-B, W-N; PS-Operator *rgb* setrgbcolor*



Fg481-3, Bild D5Z: Schrift und Landoltringe N, R, G, B, W; PS-Operator *rgb* setrgbcolor*

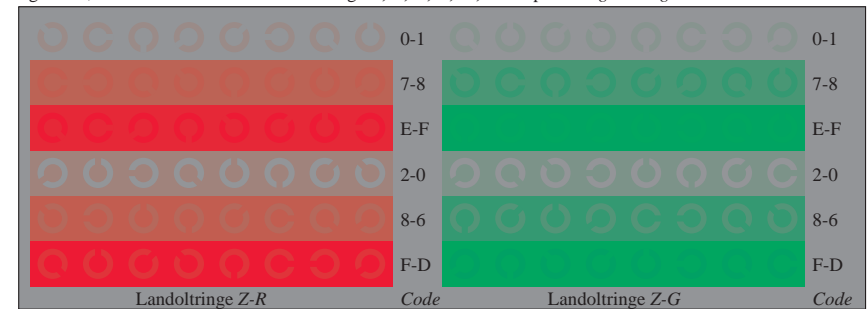

Fg481-5, Bild D6Z: Landoltringe Z-R, Z-G; PS-Operator *rgb* setrgbcolor*

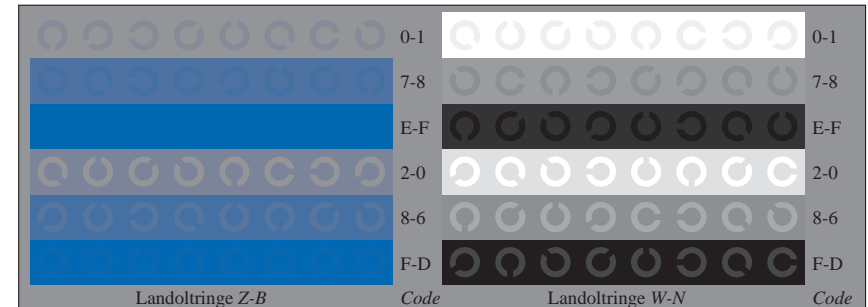

Fg481-7, Bild D7Z: Landoltringe Z-B, W-N; PS-Operator *rgb* setrgbcolor*

Eingabe: *rgb*->*rgb* setrgbcolor*
 Ausgabe: *rgb**->*cmyn6* setcmyk*

BAM-Registrierung: 20081001-Fg48/10L/L48g00NP.PS/ .PDF
 Anwendung für Beurteilung und Messung von Drucker- oder MonitORSsystemen
 BAM-Material: Code=rh4ta

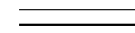
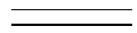
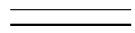

c

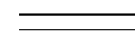
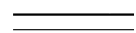
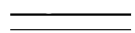
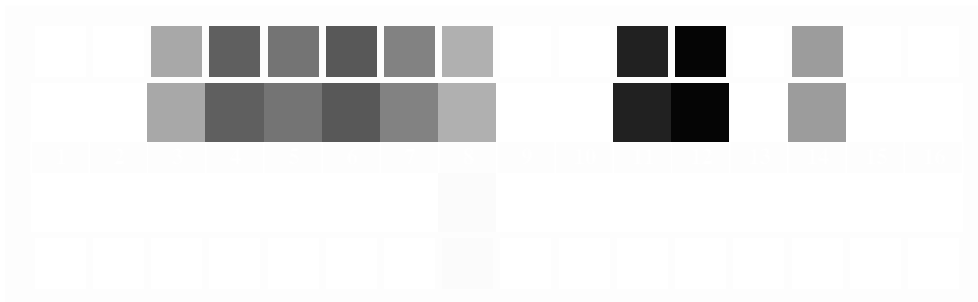
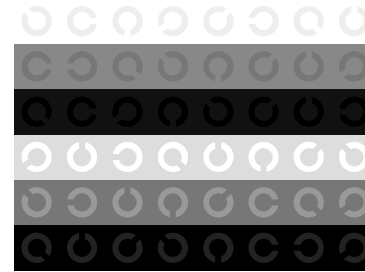
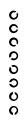
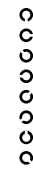
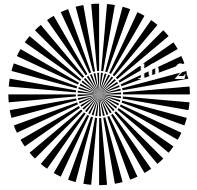

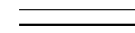
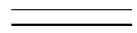
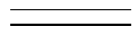

c

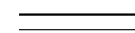
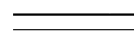
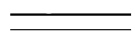
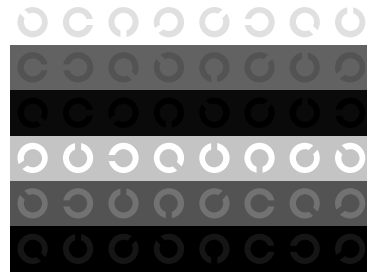
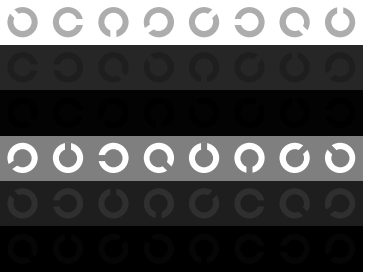
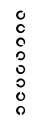
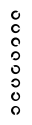

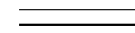

c

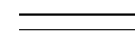
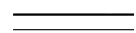
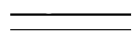
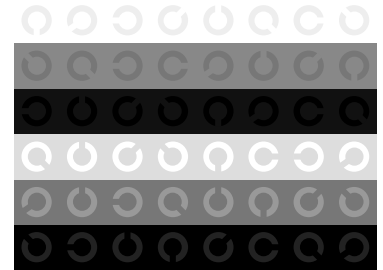
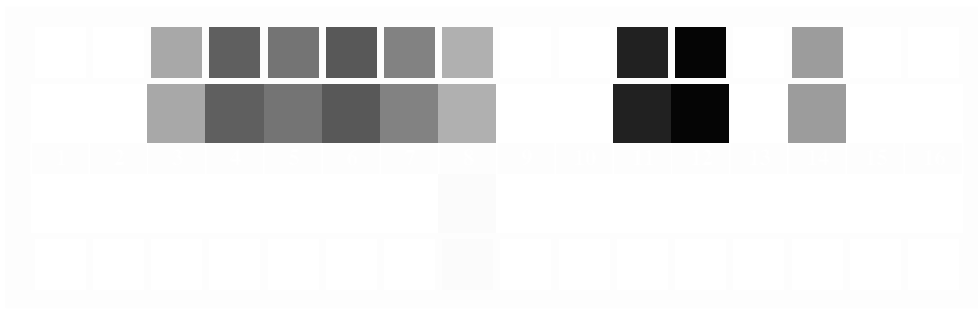
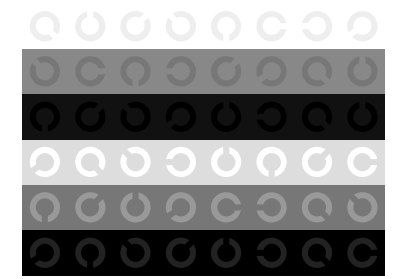
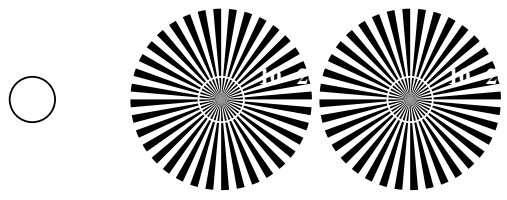

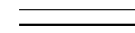

c

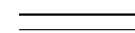
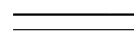
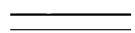
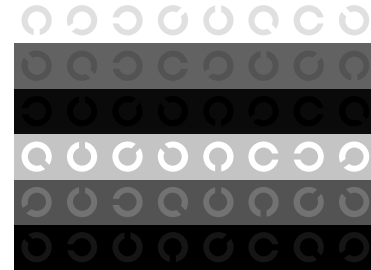
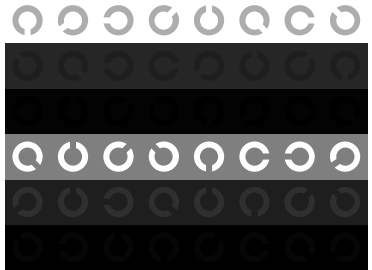
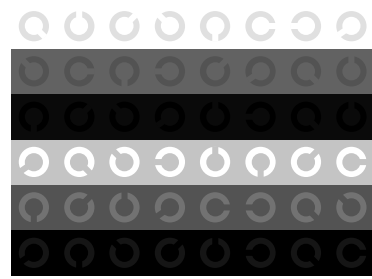
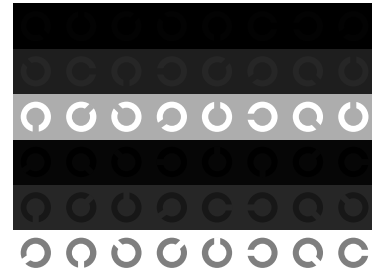
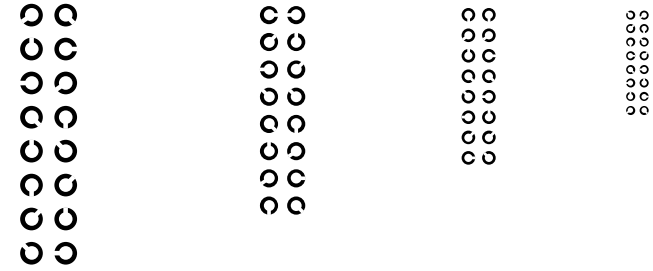
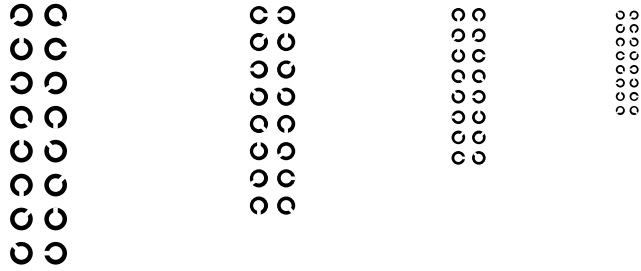

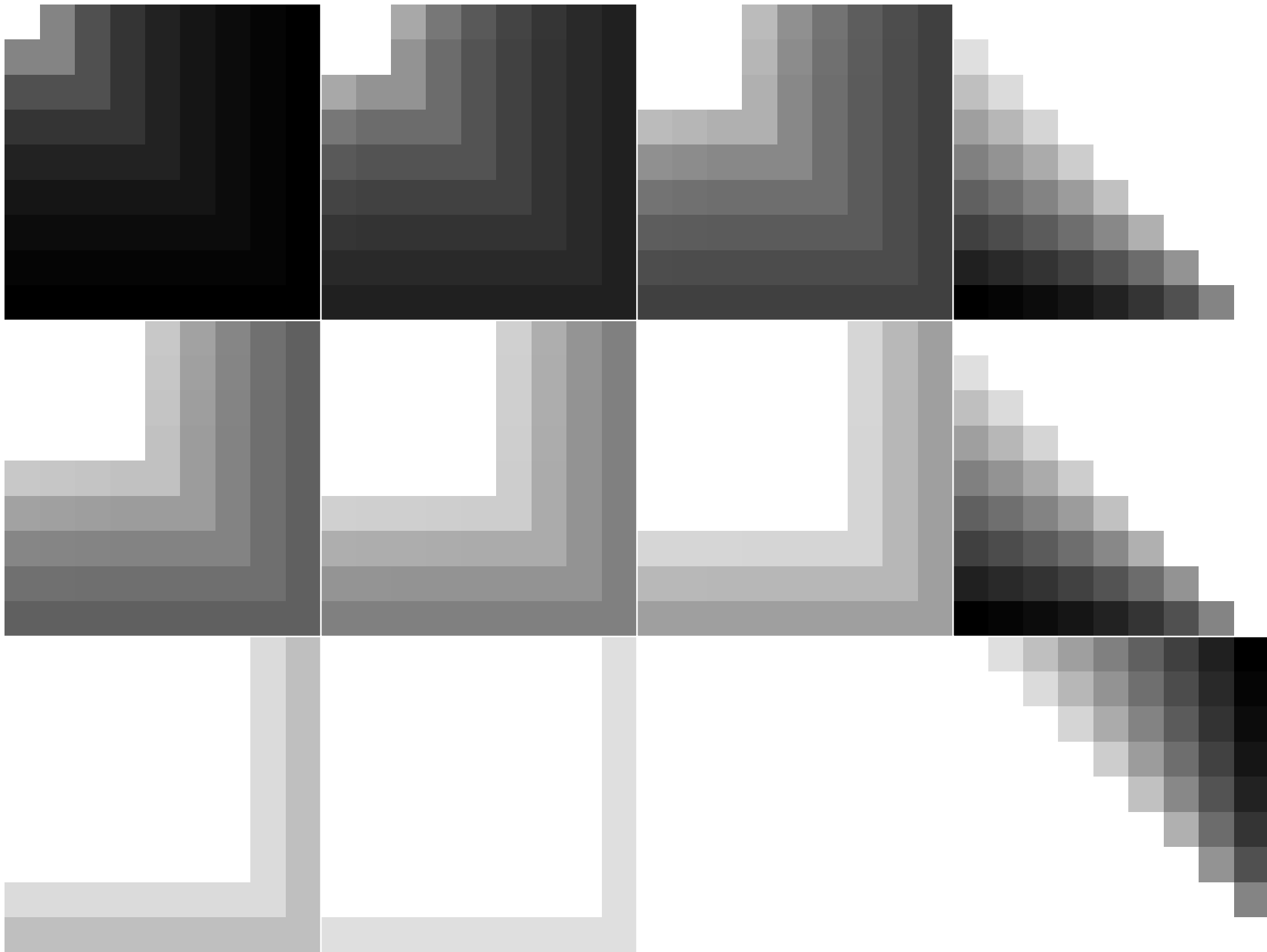



cm

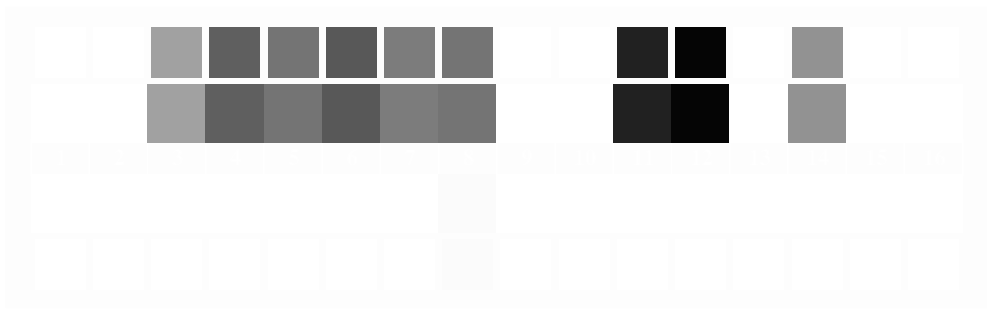
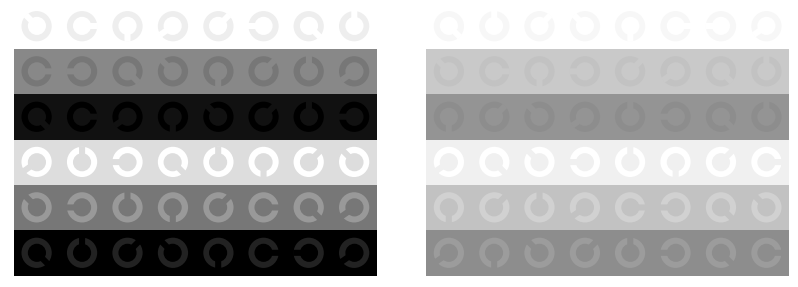
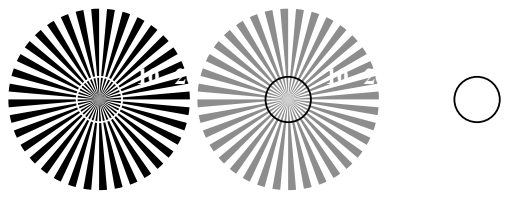
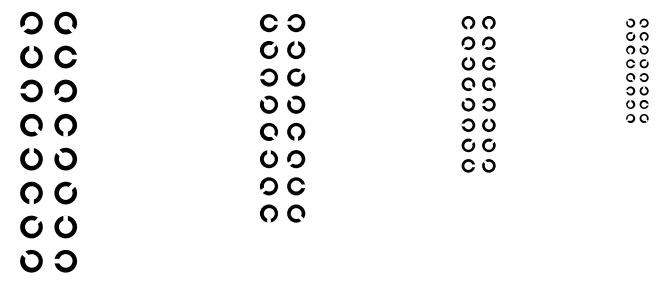

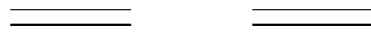

cm

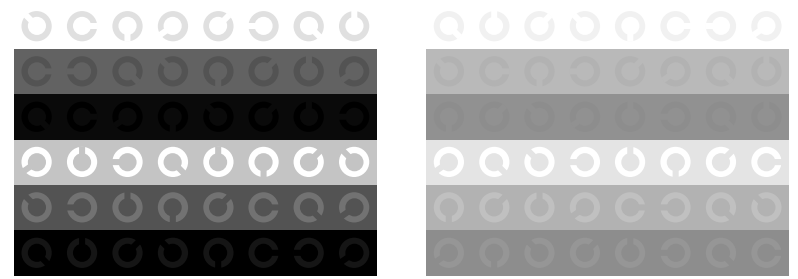
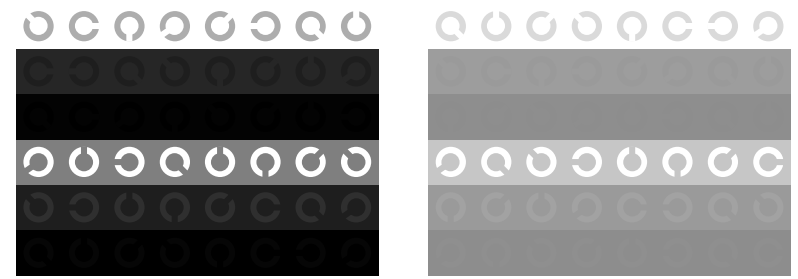
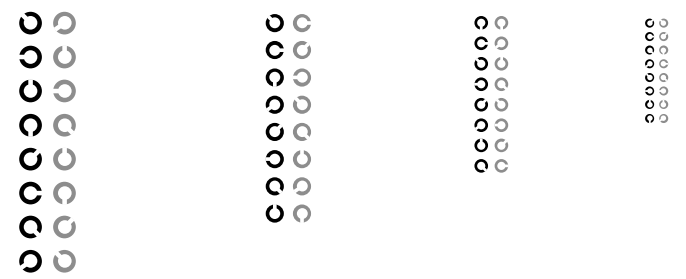
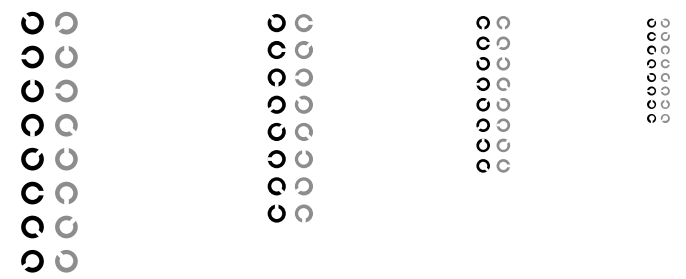



cm

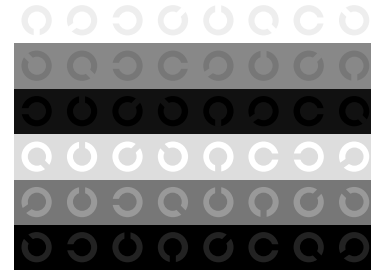
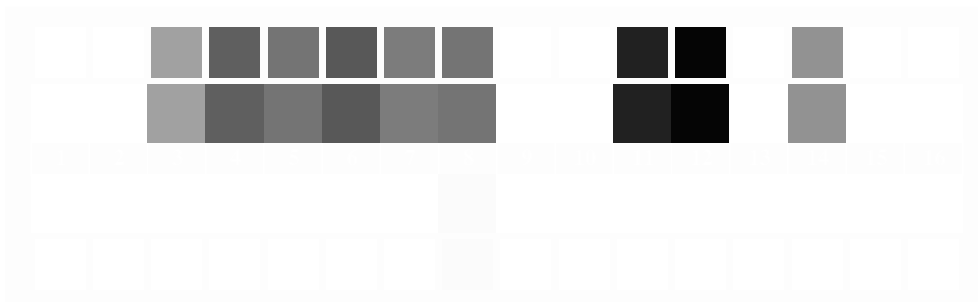
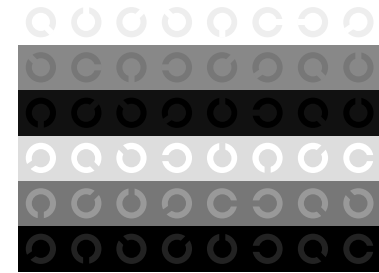
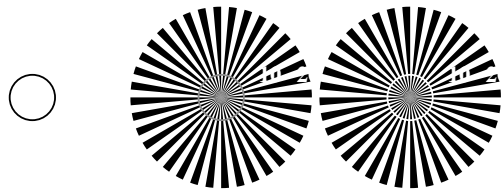
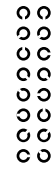
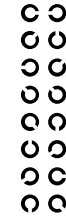



cm

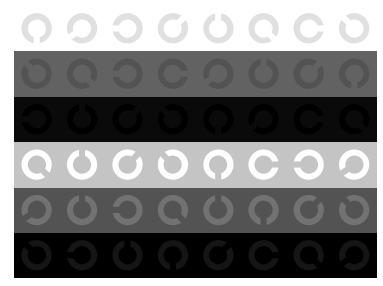
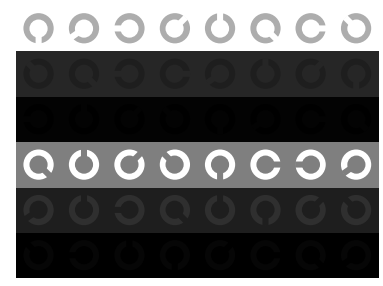
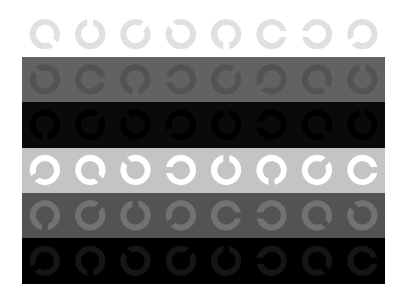
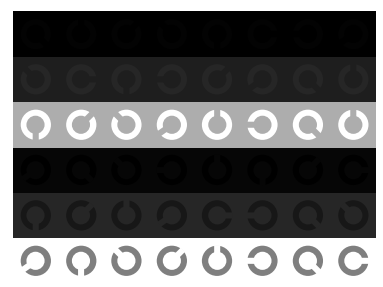
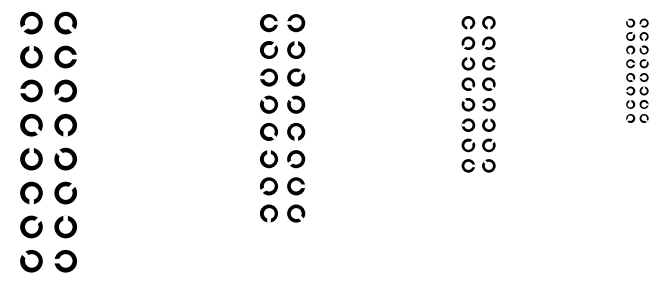
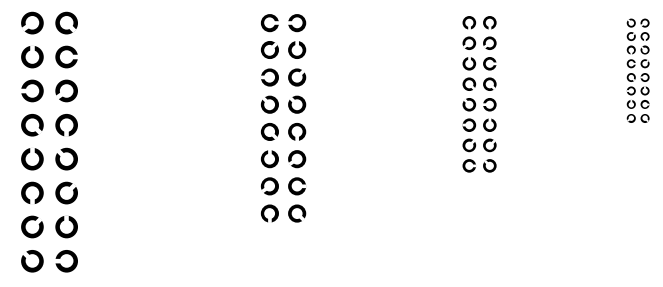



m

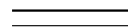
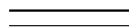
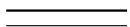
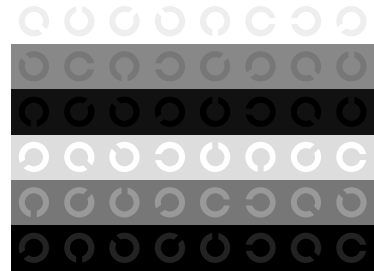
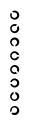
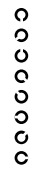
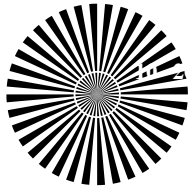

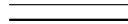
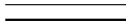
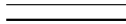

m

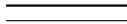
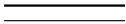
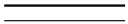
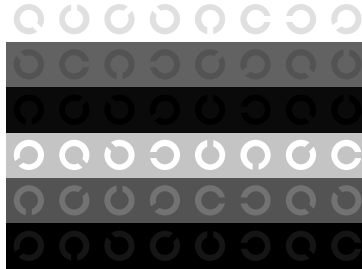
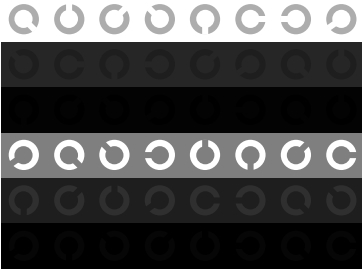
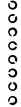
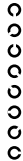
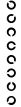
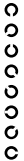

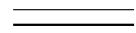
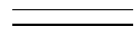
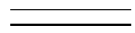

m

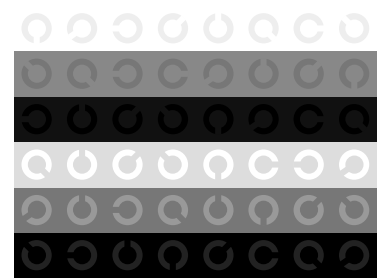
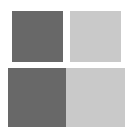
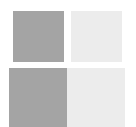
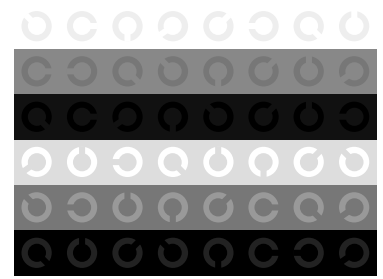
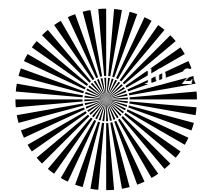
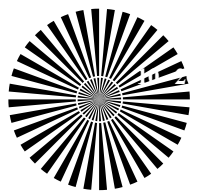
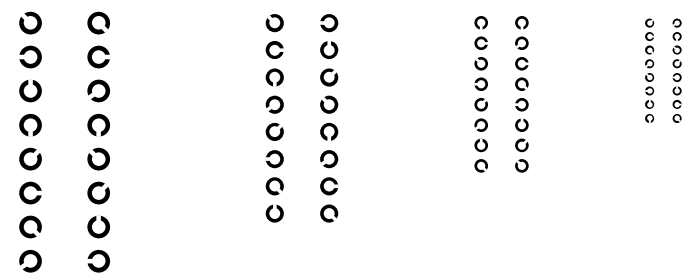

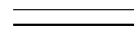
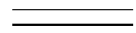
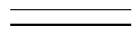

m

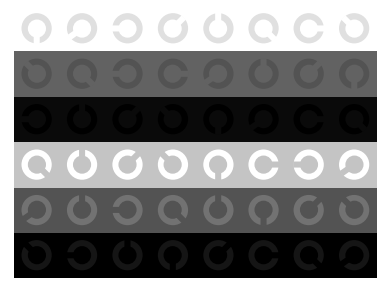
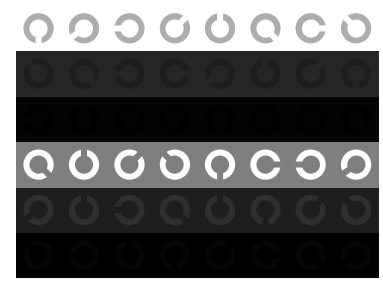
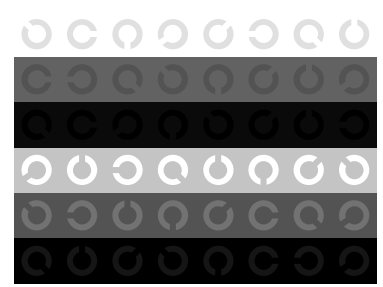
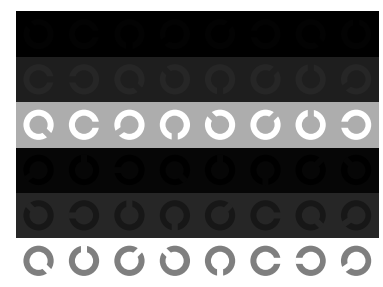
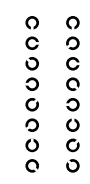
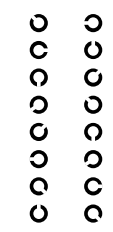
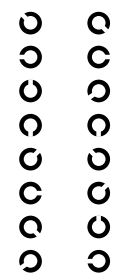
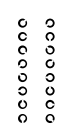
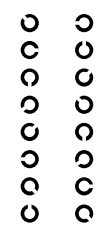
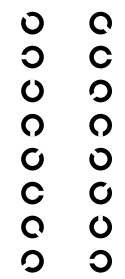

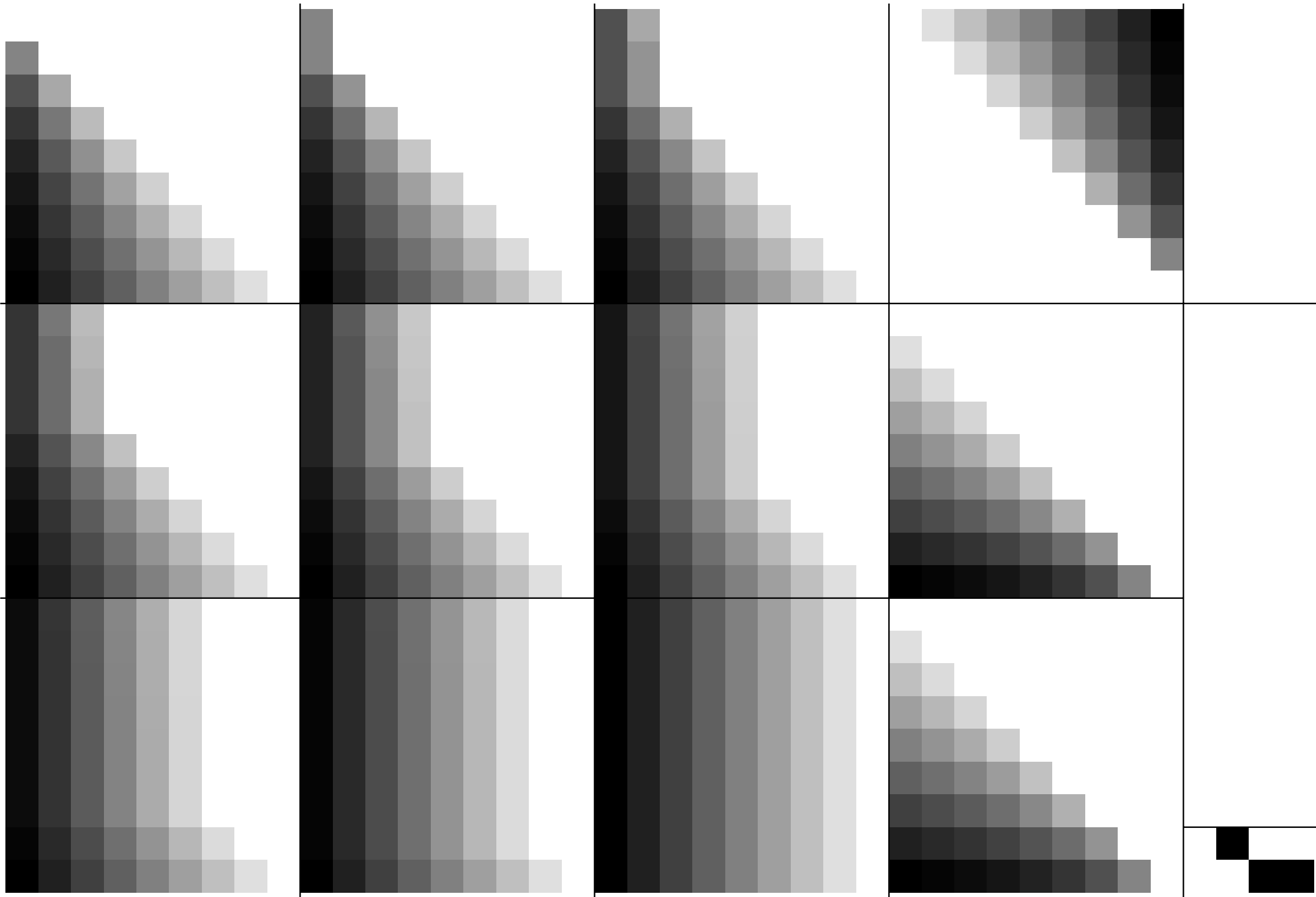

my

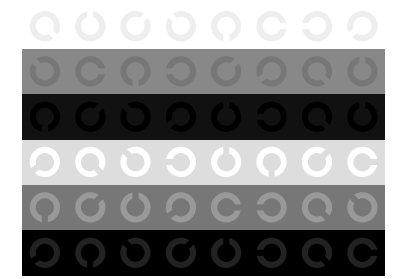
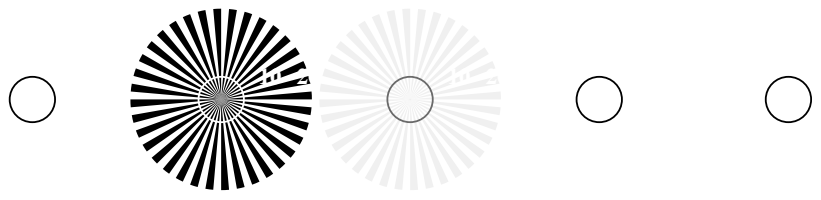
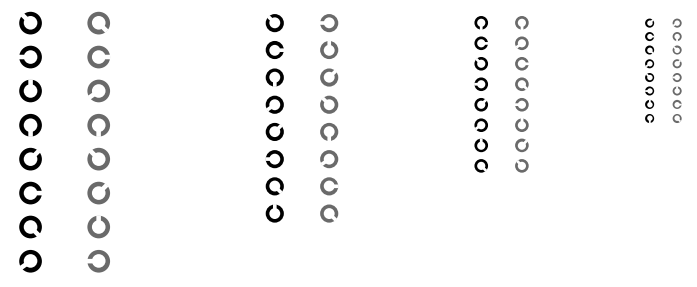
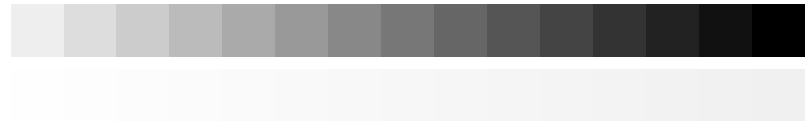

my

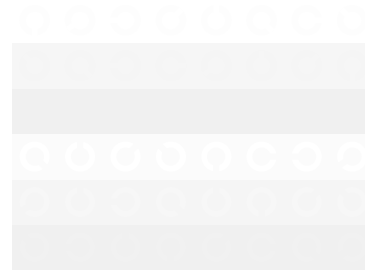
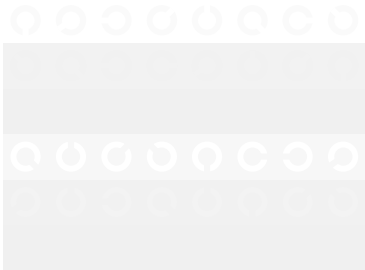
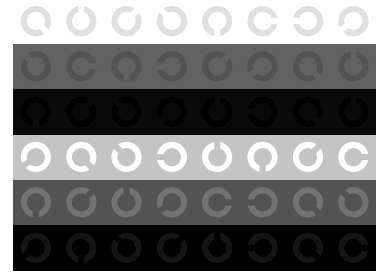
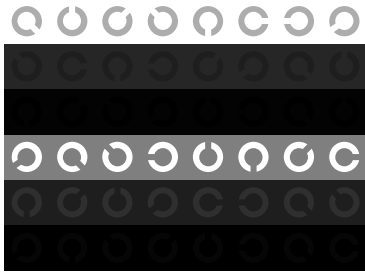
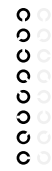
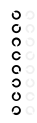
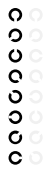
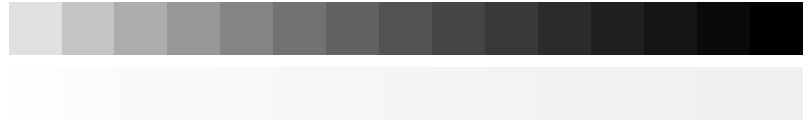
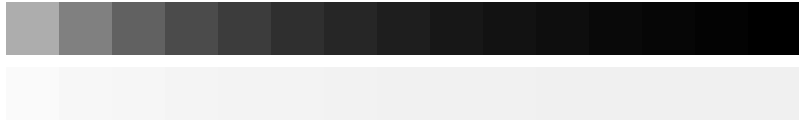

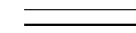
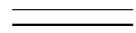

my

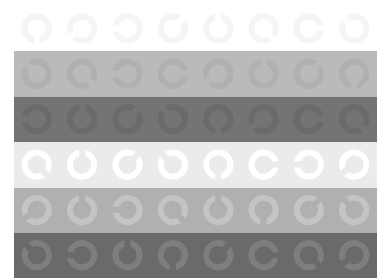
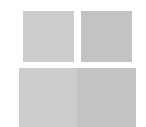
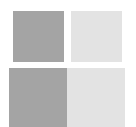
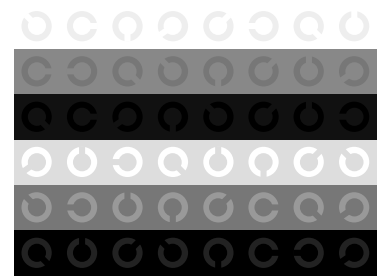
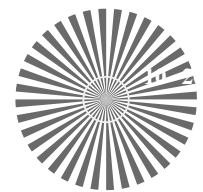
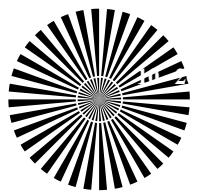
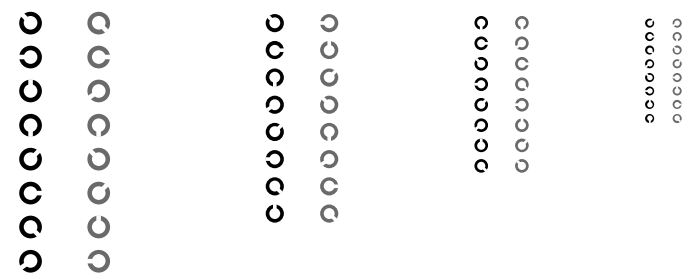

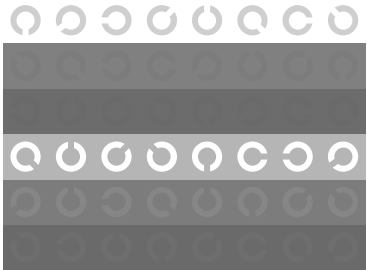
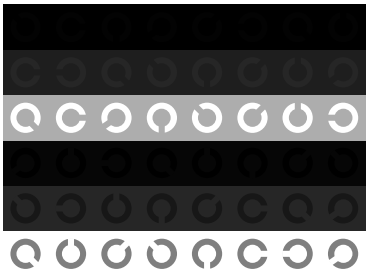

my

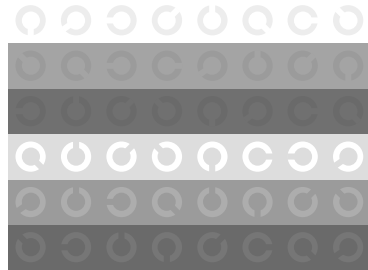
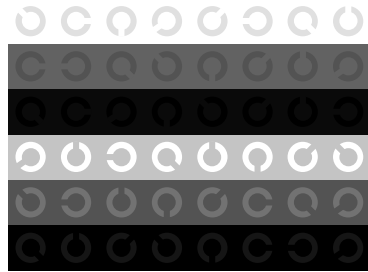

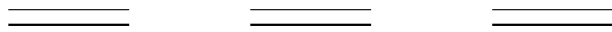

y

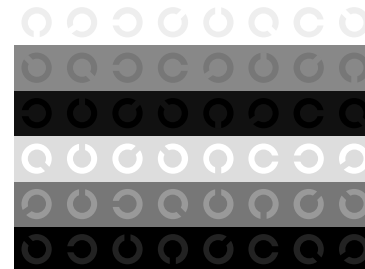
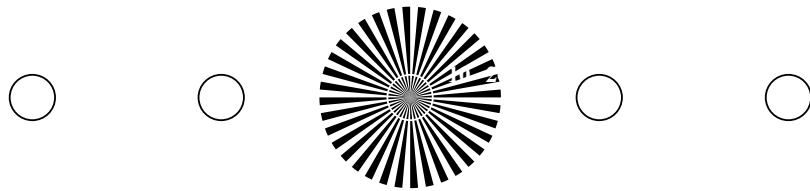
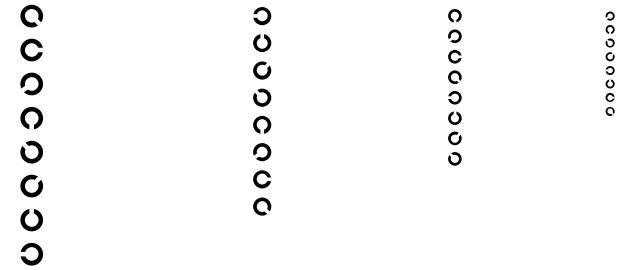

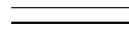
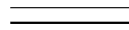
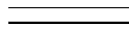

y

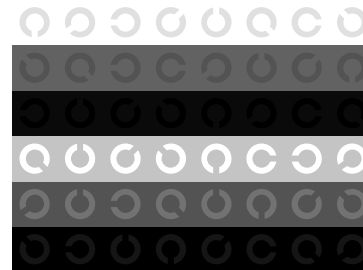
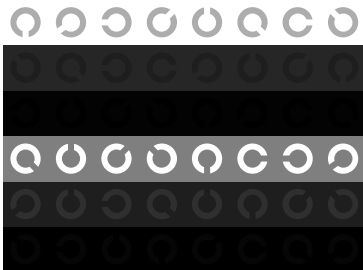
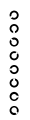
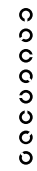
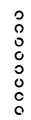

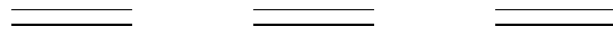

y

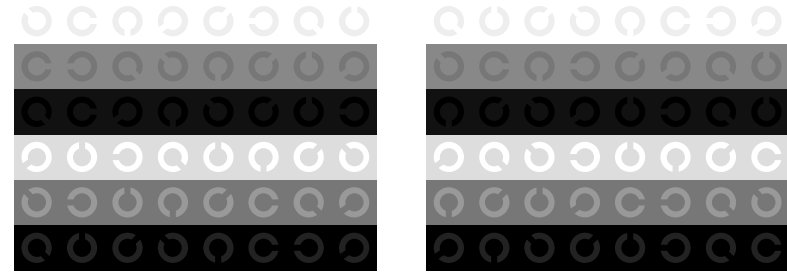
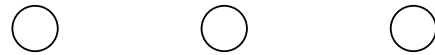
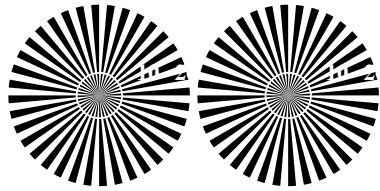
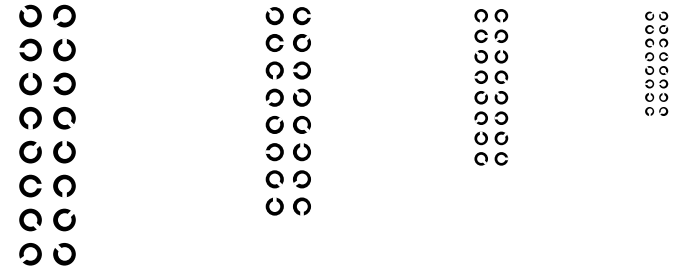

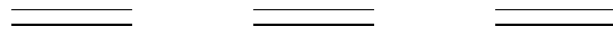

y

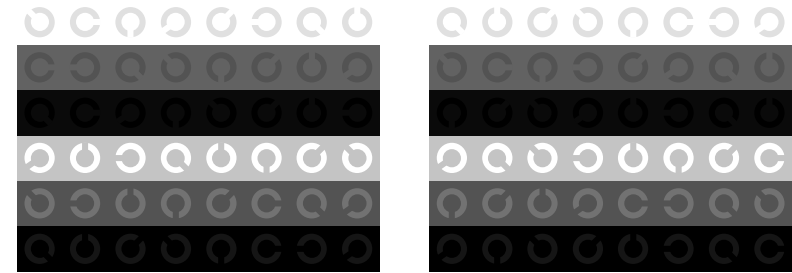
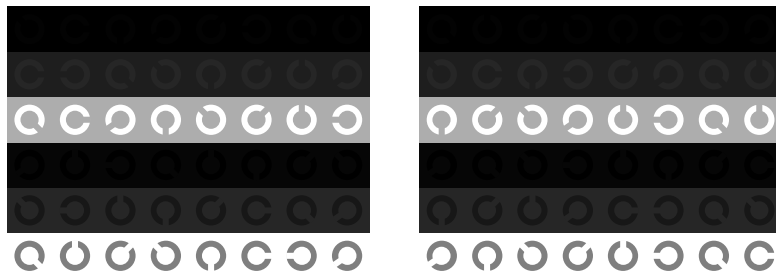
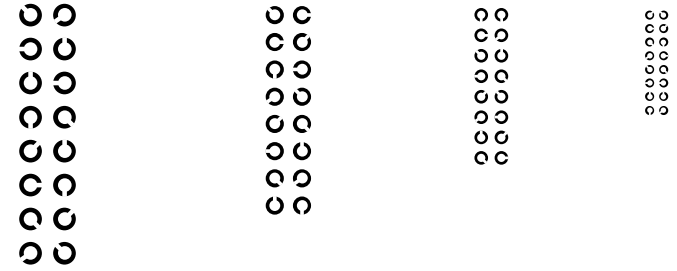
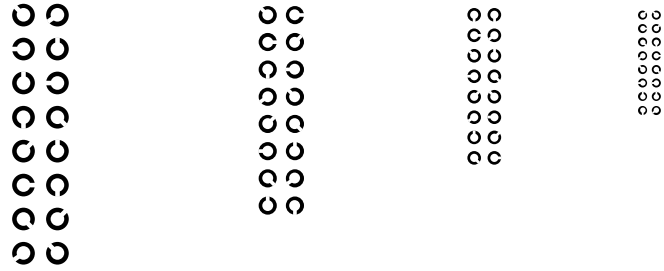

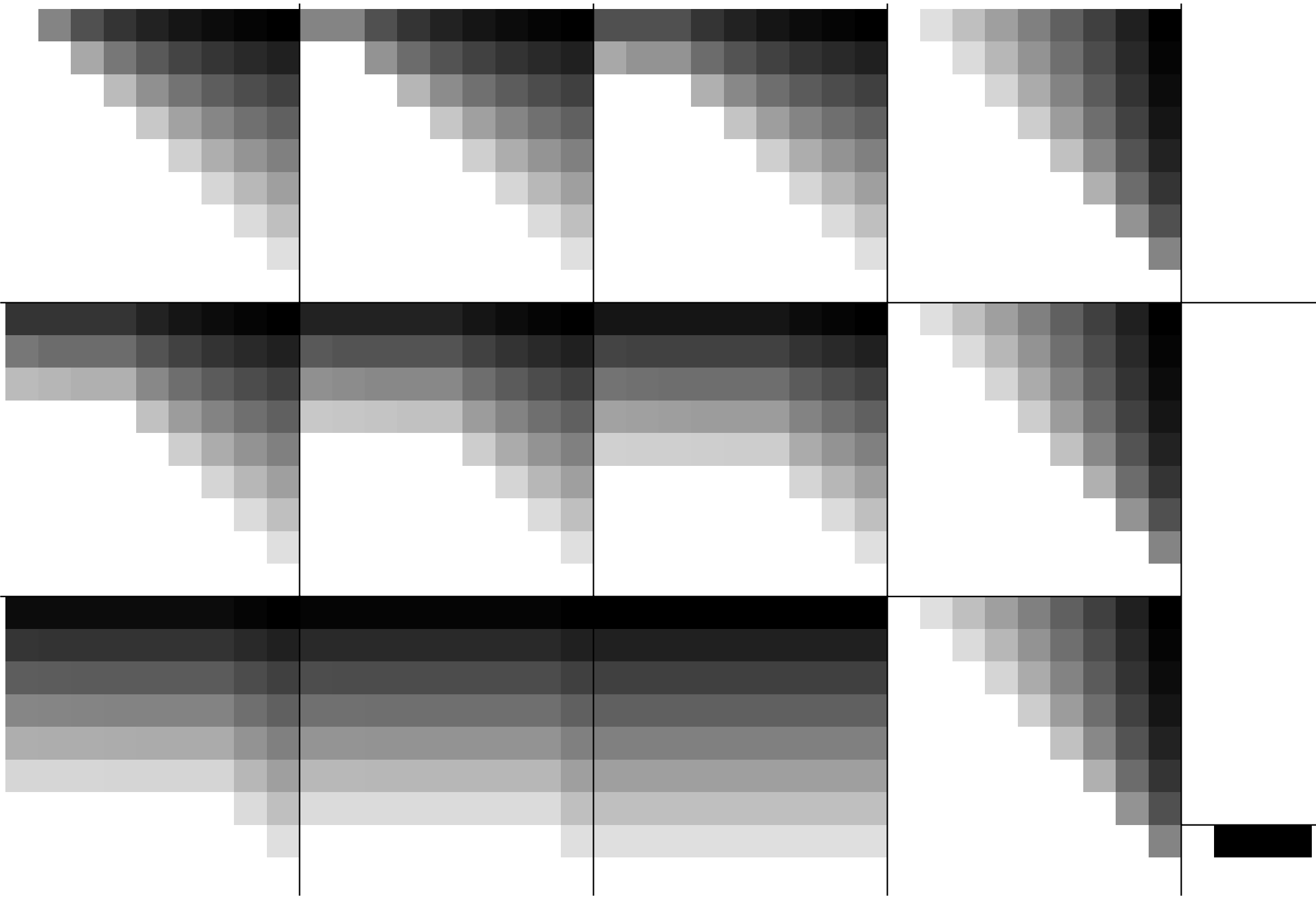

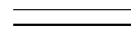
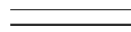
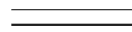

c y

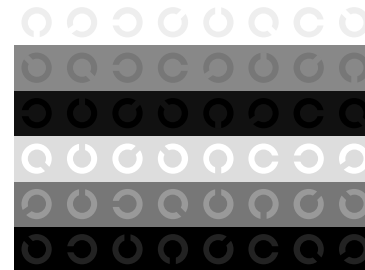
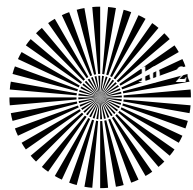
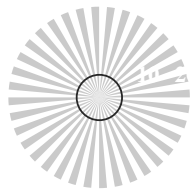

c y

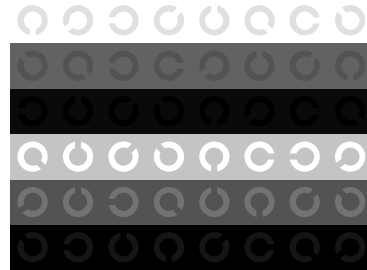
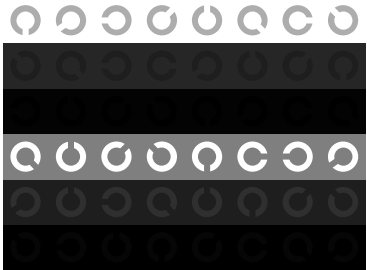
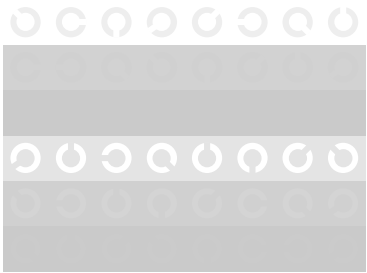

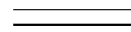
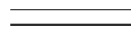
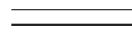

c y

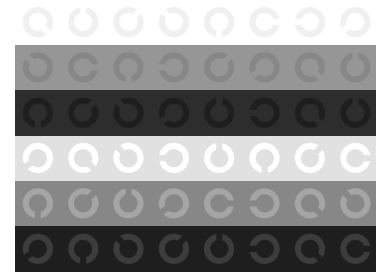
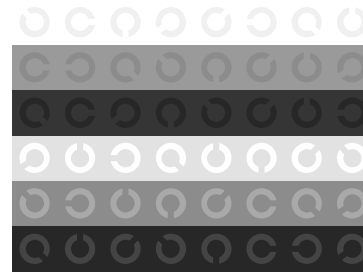
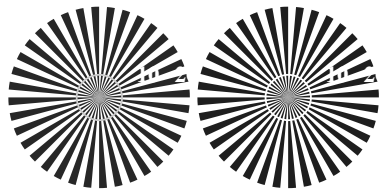
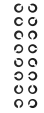
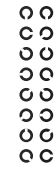

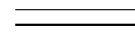
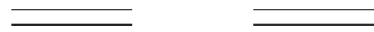

c y

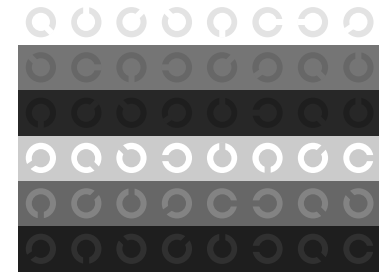
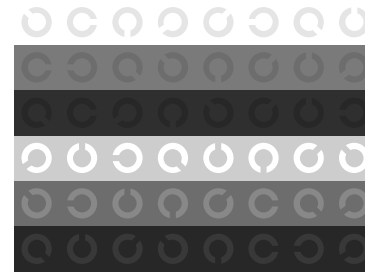
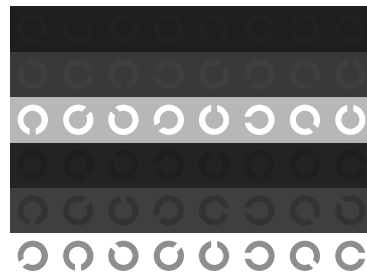
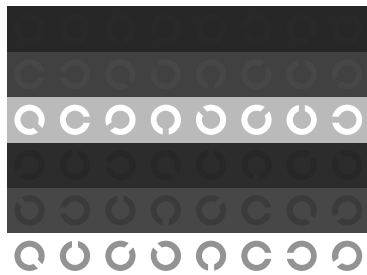
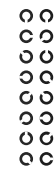
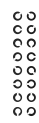

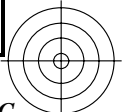
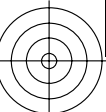

Siehe ähnliche Dateien: <http://www.ps.bam.de/Fg48/>; www.ps.bam.de/Fe/HTM
 Technische Information: <http://www.ps.bam.de>
 Version 2.1, 10=1,1, ColSpX=1

BAM-Registrierung: 20081001-Fg48/10L/L48g00NP.PS/ .PDF
 Anwendung für Beurteilung und Messung von Drucker- oder MonitorSystemen
 BAM-Material: Code=rh4ta

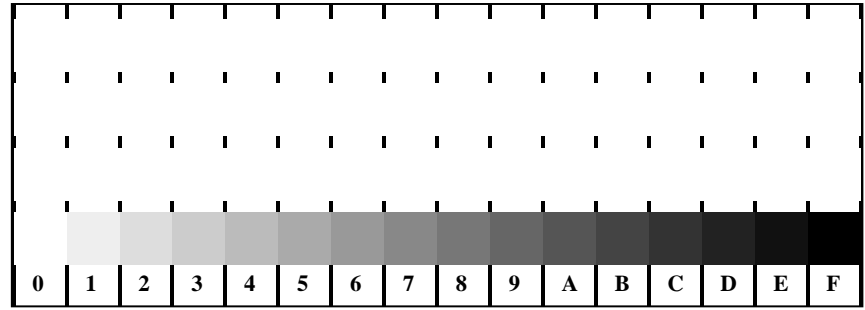

Fg481-1, Bild B4: 16 gleichabständige Stufen W-C, W-M, W-Y, W-N; PS-Operator olv* setrgbcolor

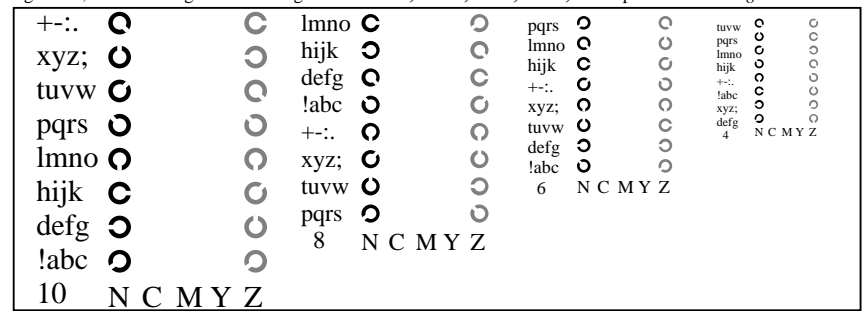

Fg481-3, Bild B5: Schrift und Landoltringe N, C, M, Y, Z; PS-Operator olv* setrgbcolor

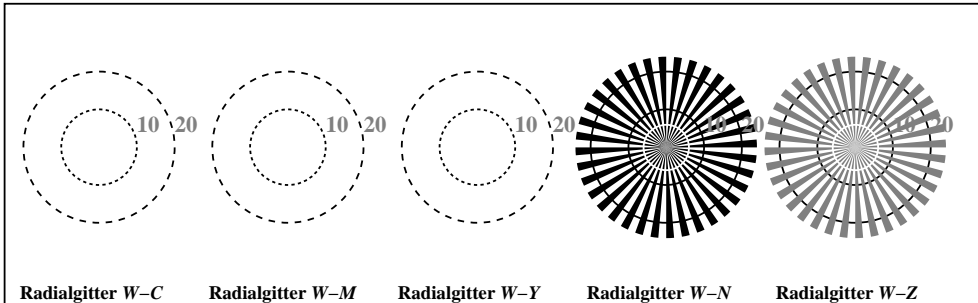

Fg481-5, Bild B2: Radialgitter W-C, W-M, W-Y, W-N, W-Z; PS-Operator olv* setrgbcolor

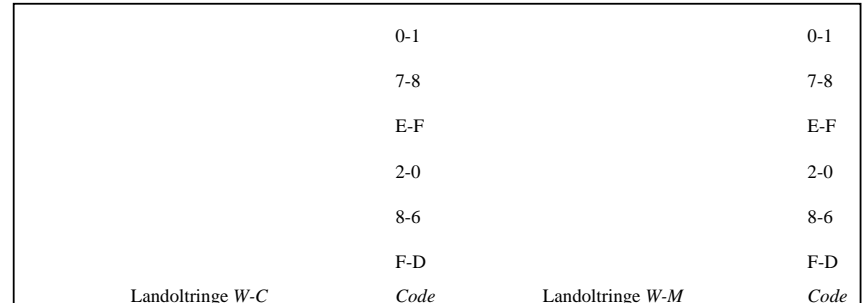

Fg481-5, Bild B6: Landoltringe W-C, W-M; PS-Operator olv* setrgbcolor

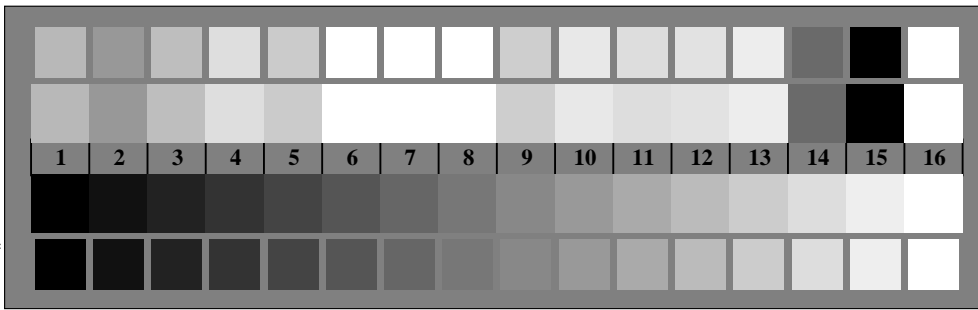

Fg480-7, Bild B3: 14 CIE-Prüffarben sowie 2 + 16 Graustufen; PS-Operator olv* setrgbcolor

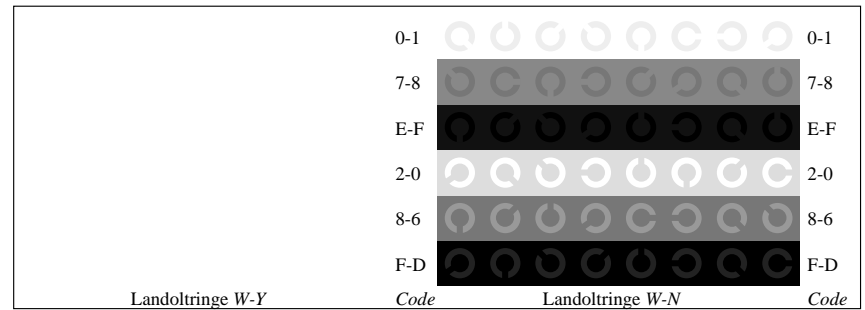

Fg481-7, Bild B7: Landoltringe W-Y, W-N; PS-Operator olv* setrgbcolor

Fg48-1; Prüfelemente von ISO/IEC 15775, ISO/IEC TR 24705
 Fig. B1 bis B7 ähnlich Prüfvorlage 2, olv*-Interpretation
 Eingabe: rgb->olv* setrgbcolor
 Ausgabe: olv*->cmyn6* setcmyk

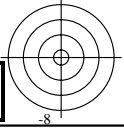
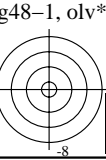

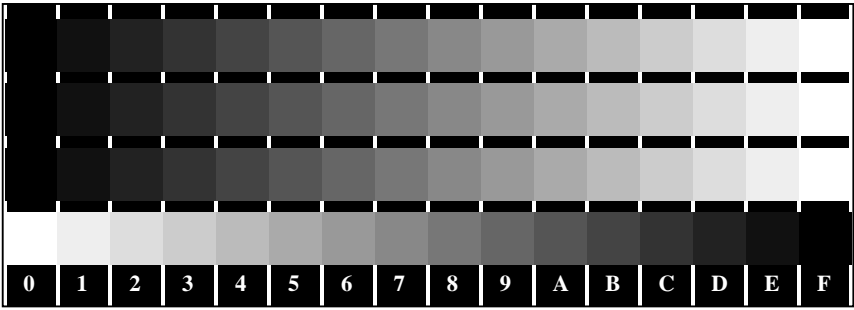
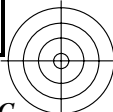
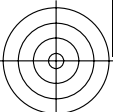

Fg480-1, Bild B4N: 16 gleichabständige Stufen N-C, N-M, N-Y, W-N; PS-Operator olv* setrgbcolor

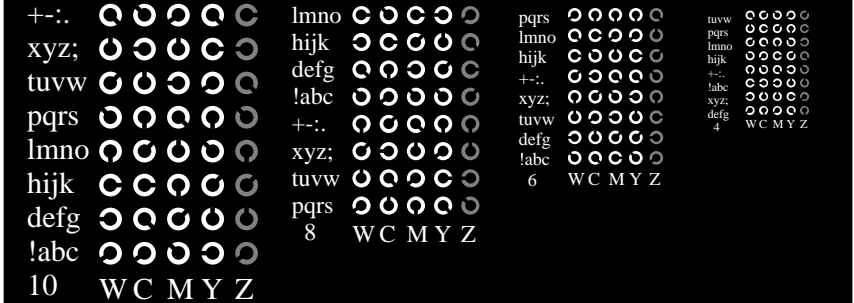

Fg480-3, Bild B5N: Schrift und Landoltringe W, C, M, Y, Z; PS-Operator olv* setrgbcolor

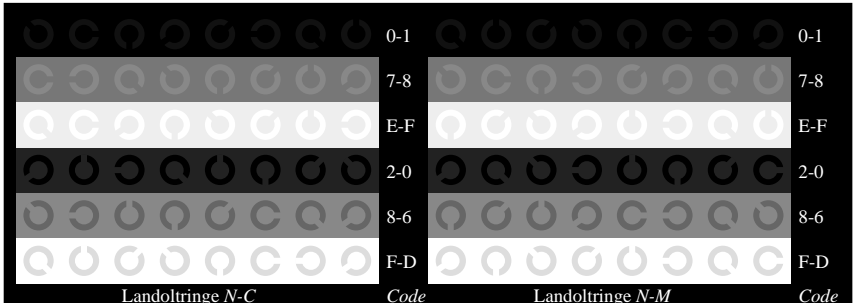

Fg480-5, Bild B6N: Landoltringe N-C, N-M; PS-Operator olv* setrgbcolor

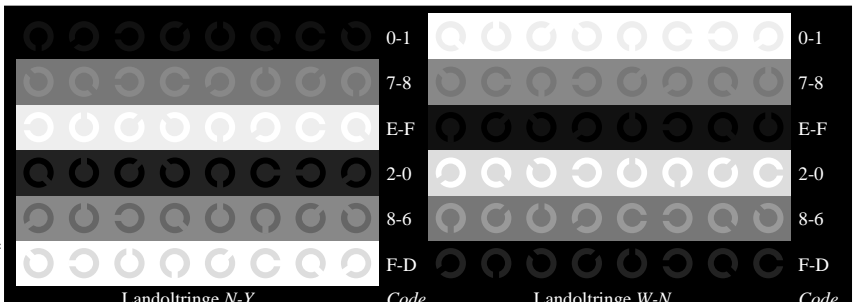

Fg480-7, Bild B7N: Landoltringe N-Y, W-N; PS-Operator olv* setrgbcolor

Fg48-2; Prüfelemente von ISO/IEC 15775, ISO/IEC TR 24705
 Fig. B4 bis B7 ähnlich Prüfvorlage 2, olv*-Interpretation

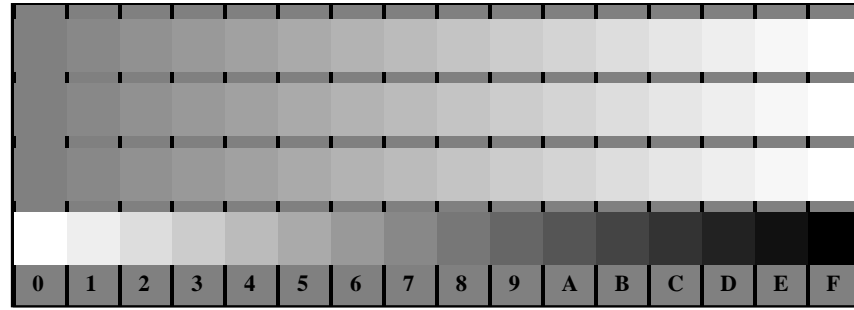

Fg481-1, Bild B4Z: 16 gleichabständige Stufen Z-C, Z-M, Z-Y, W-N; PS-Operator olv* setrgbcolor

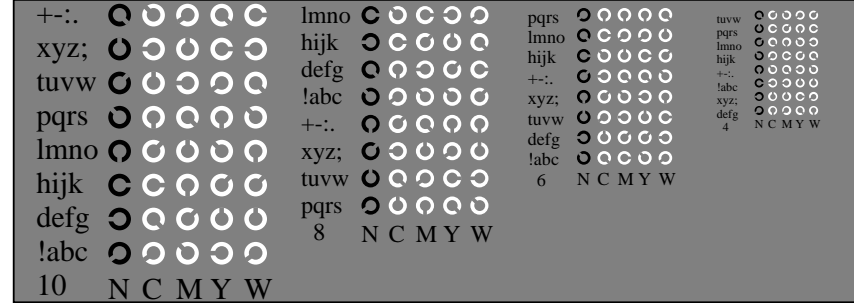

Fg481-3, Bild B5Z: Schrift und Landoltringe N, C, M, Y, W; PS-Operator olv* setrgbcolor

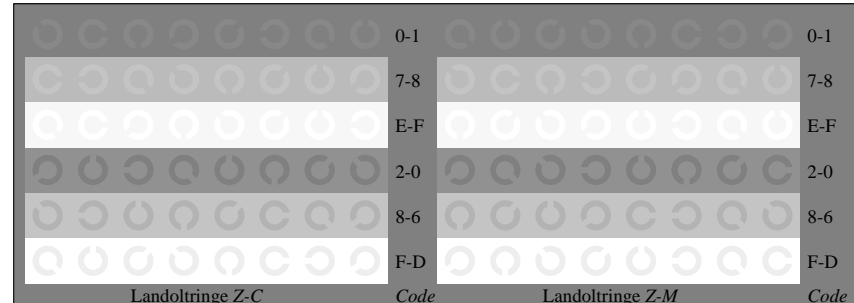

Fg481-5, Bild B6Z: Landoltringe Z-C, Z-M; PS-Operator olv* setrgbcolor

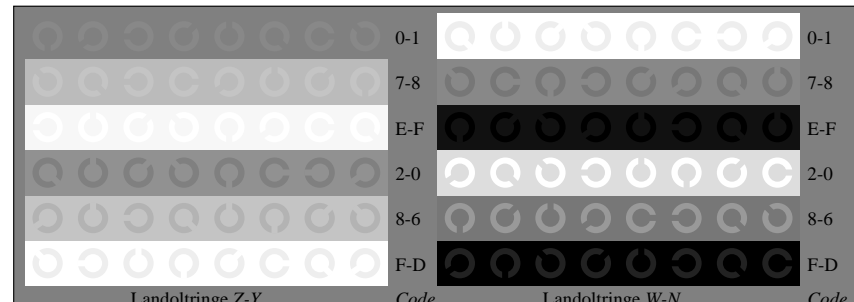

Fg481-7, Bild B7Z: Landoltringe Z-Y, W-N; PS-Operator olv* setrgbcolor

Eingabe: rgb->olv* setrgbcolor
 Ausgabe: olv*->cmyn6* setcmyn6

Siehe ähnliche Dateien: <http://www.ps.bam.de/Fg48/>; www.ps.bam.de/Fe/HTML
 Technische Information: <http://www.ps.bam.de>
 Version 2.1, io=1,1, ColSpX=1

BAM-Registrierung: 20081001-Fg48/10L/L48g00NP.PS/ .PDF
 Anwendung für Beurteilung und Messung von Drucker- oder MonitORSsystemen
 BAM-Material: Code=rh4ta

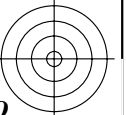
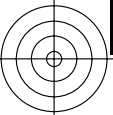

Siehe ähnliche Dateien: <http://www.ps.bam.de/Fg48/>; www.ps.bam.de/Fe/HTM
 Technische Information: <http://www.ps.bam.de> Version 2.1, 10=1,1, ColSpX=1

BAM-Registrierung: 20081001-Fg48/10L/L48g00NP.PS/.PDF BAM-Material: Code=rh4ta
 Anwendung für Beurteilung und Messung von Drucker- oder MonitORSsystemen

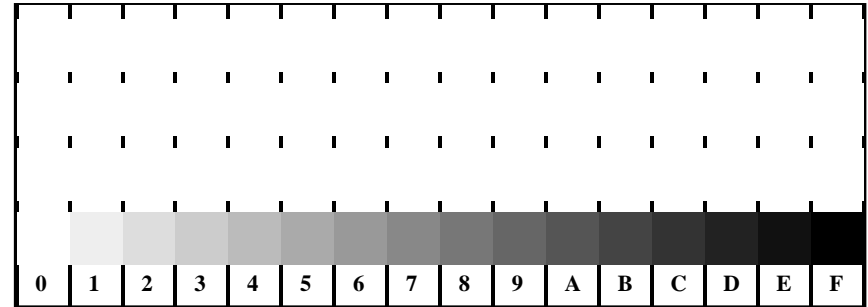

Fg481-1, Bild D4: 16 gleichabständige Stufen W-O, W-L, W-V, W-N; PS-Operator olv* setrgbcolor

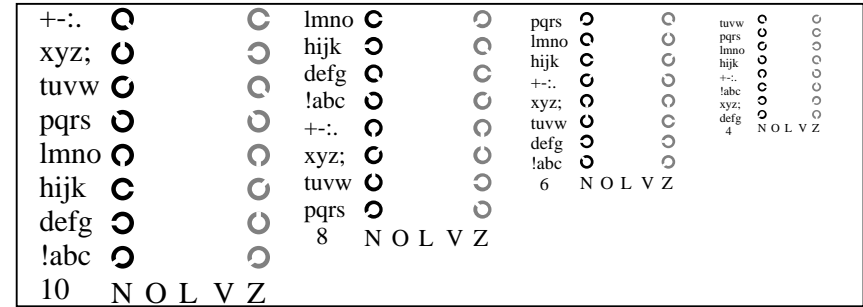

Fg481-3, Bild D5: Schrift und Landoltringe N, O, L, V, Z; PS-Operator olv* setrgbcolor

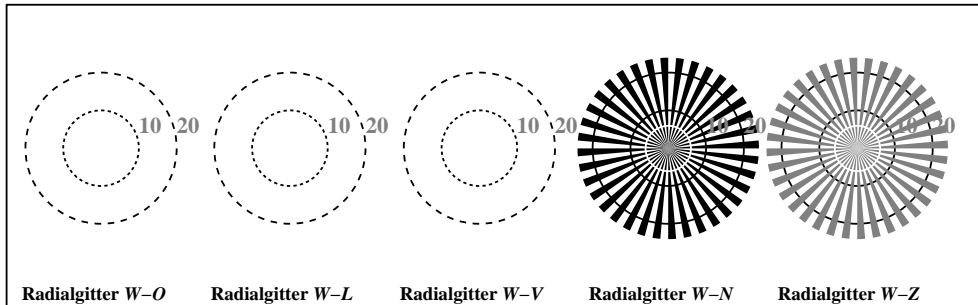

Fg481-5, Bild D2: Radialgitter W-O, W-L, W-V, W-N, W-Z; PS-Operator olv* setrgbcolor

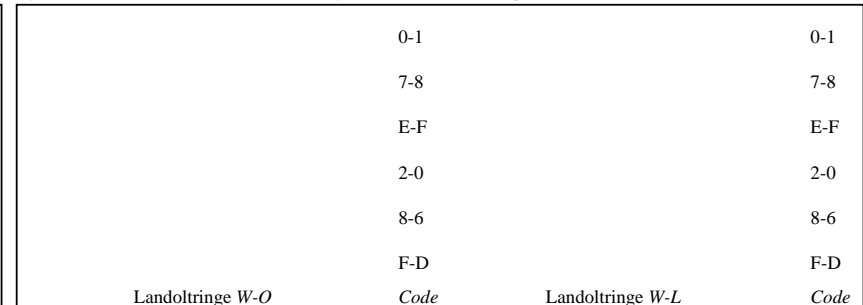

Fg481-5, Bild D6: Landoltringe W-O, W-L; PS-Operator olv* setrgbcolor

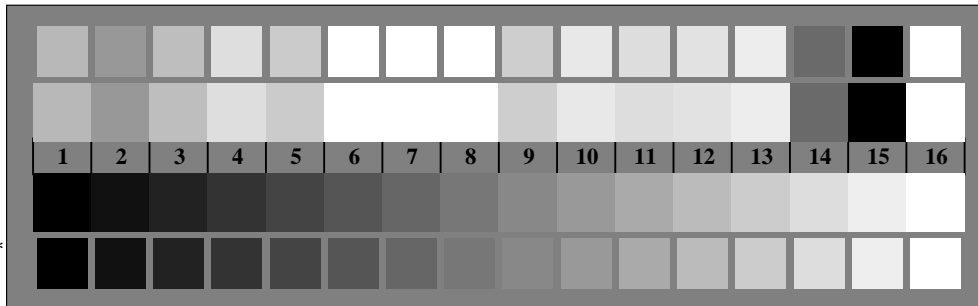

Fg480-7, Bild D3: 14 CIE-Prüffarben sowie 2 + 16 Graustufen; PS-Operator olv* setrgbcolor

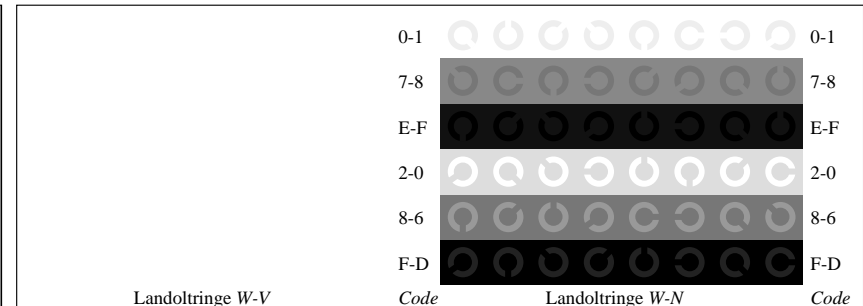

Fg481-7, Bild D7: Landoltringe W-V, W-N; PS-Operator olv* setrgbcolor

Fg48-3; Prüfelemente von ISO/IEC 15775, ISO/IEC TR 24705
 Fig. D1 bis D7 ähnlich Prüfvorlage 4, olv*-Interpretation

Eingabe: rgb->olv* setrgbcolor
 Ausgabe: olv*->cmyn6* setcmyk

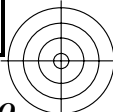
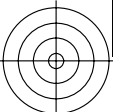

Siehe ähnliche Dateien: <http://www.ps.bam.de/Fg48/>; www.ps.bam.de/Fe/HTML
 Technische Information: <http://www.ps.bam.de>
 Version 2.1, to=1,1, ColSpX=1

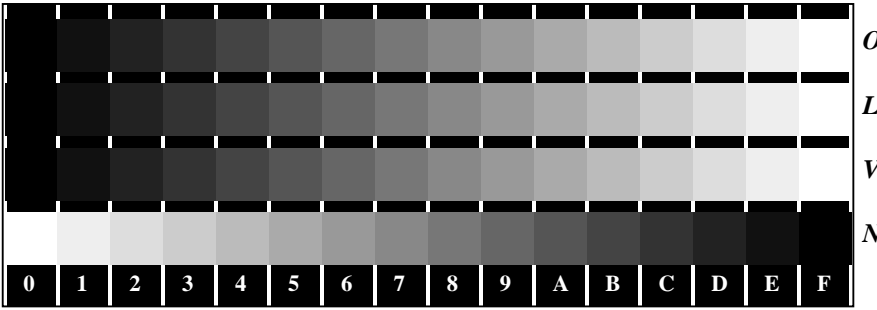

Fg480-1, Bild D4N: 16 gleichabständige Stufen N-O, N-L, N-V, W-N; PS-Operator olv* setrgbcolor



Fg480-3, Bild D5N: Schrift und Landoltringe W, O, L, V, Z; PS-Operator olv* setrgbcolor

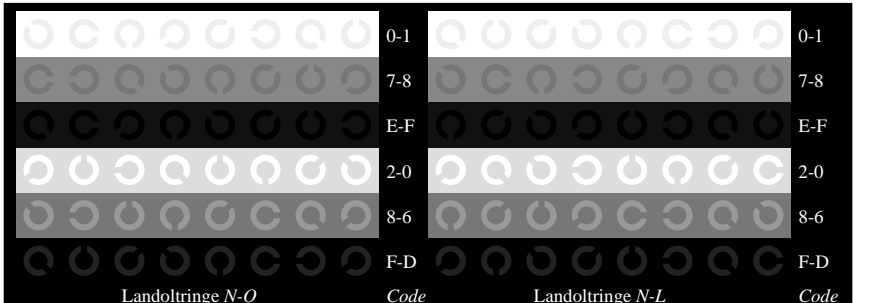

Fg480-5, Bild D6N: Landoltringe N-O, N-L; PS-Operator olv* setrgbcolor

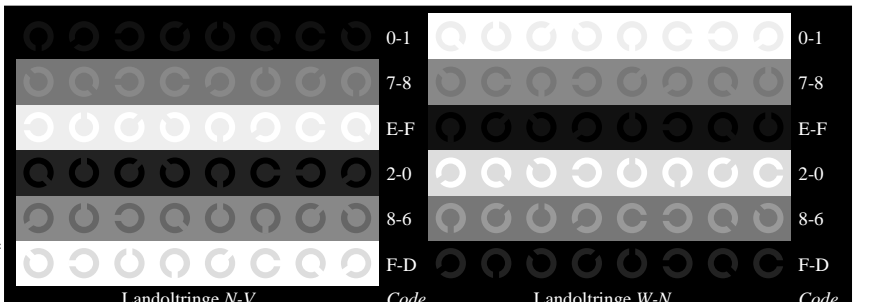

Fg480-7, Bild D7N: Landoltringe N-V, W-N; PS-Operator olv* setrgbcolor

Fg48-4; Prüfelemente von ISO/IEC 15775, ISO/IEC TR 24705
 Fig. D4 bis D7 ähnlich Prüfvorlage 4, olv*-Interpretation

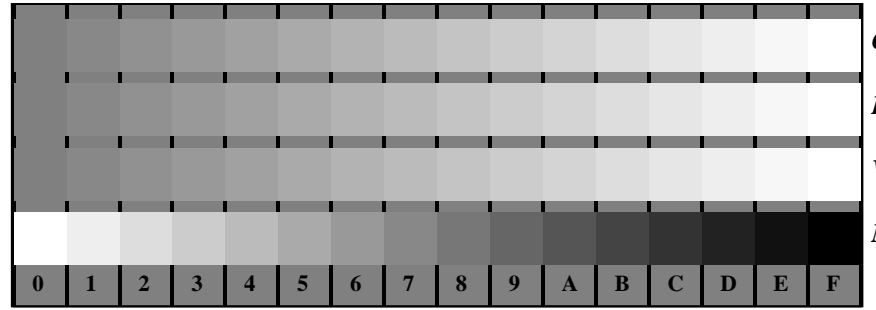

Fg481-1, Bild D4Z: 16 gleichabständige Stufen Z-O, Z-L, Z-V, W-N; PS-Operator olv* setrgbcolor

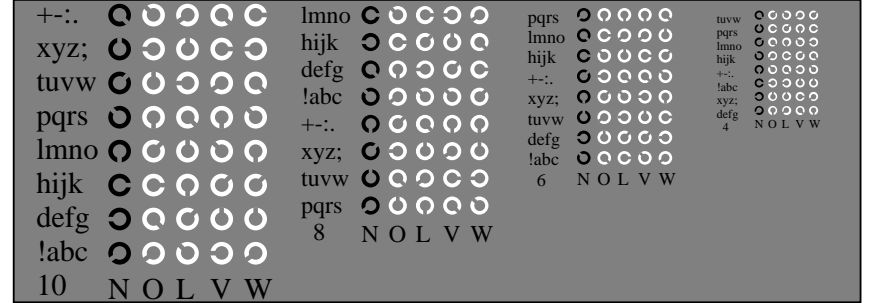

Fg481-3, Bild D5Z: Schrift und Landoltringe N, O, L, V, W; PS-Operator olv* setrgbcolor

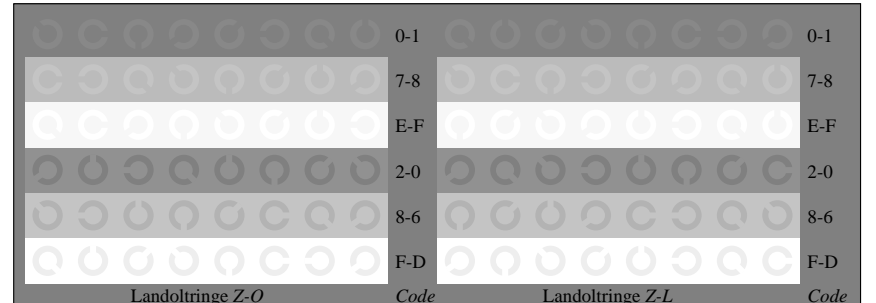

Fg481-5, Bild D6Z: Landoltringe Z-O, Z-L; PS-Operator olv* setrgbcolor

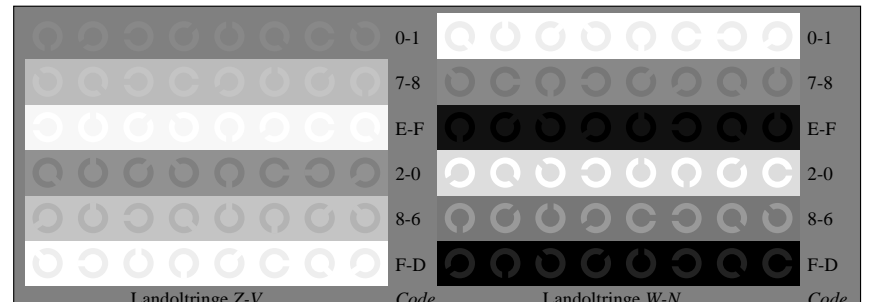

Fg481-7, Bild D7Z: Landoltringe Z-V, W-N; PS-Operator olv* setrgbcolor

Eingabe: rgb->olv* setrgbcolor
 Ausgabe: olv*->cmyn6* setcmyk

BAM-Registrierung: 20081001-Fg48/10L/L48g00NP.PS/ .PDF
 Anwendung für Beurteilung und Messung von Drucker- oder MonitORSsystemen
 BAM-Material: Code=rh4ta

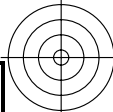

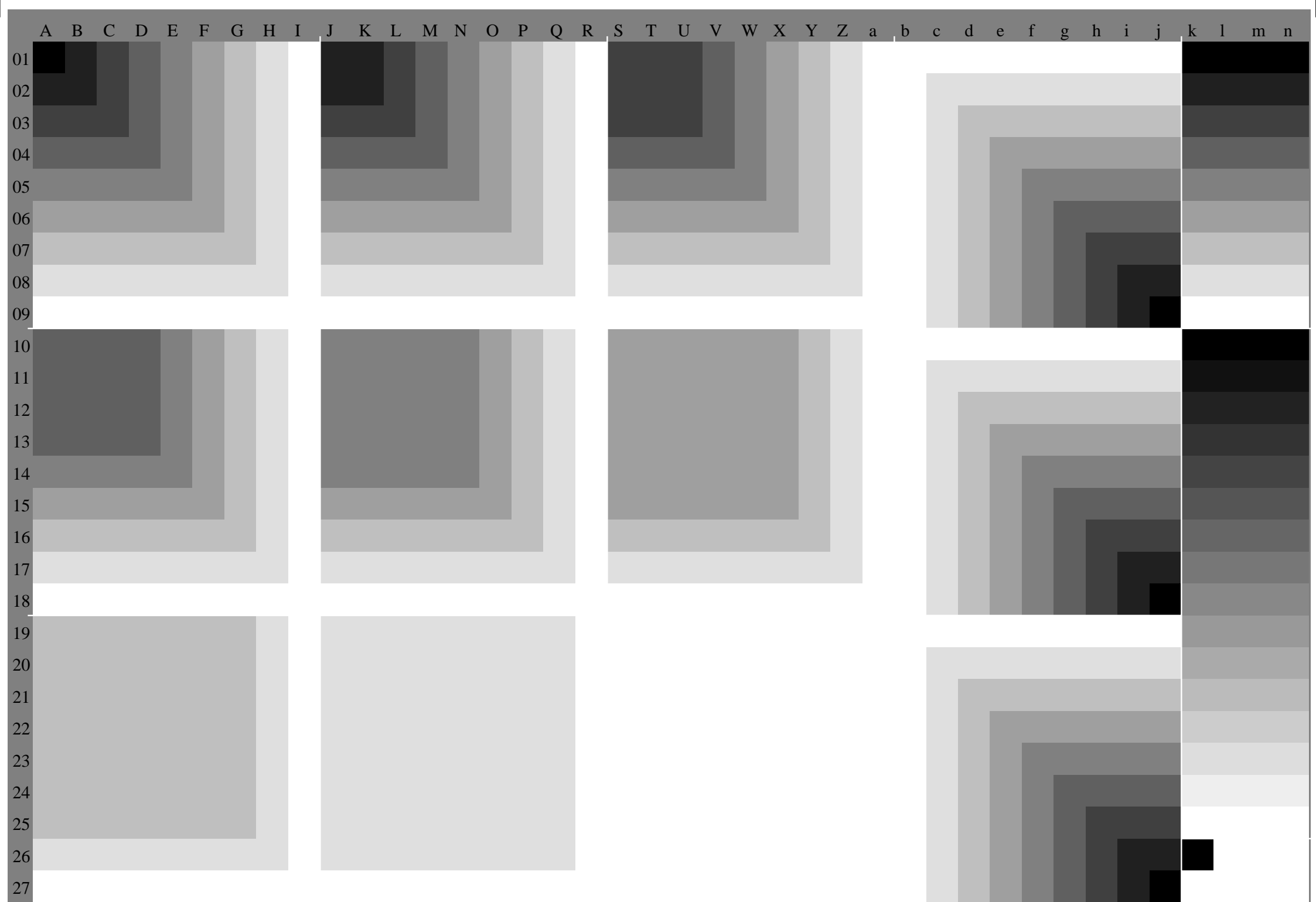

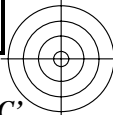
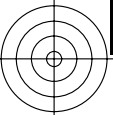

Siehe ähnliche Dateien: <http://www.ps.bam.de/Fg48/>; www.ps.bam.de/Fe.HTM
 Technische Information: <http://www.ps.bam.de> Version 2.1, 10=1,1, ColSpX=1

BAM-Registrierung: 20081001-Fg48/10L/L48g00NP.PS/ .PDF BAM-Material: Code=rh4ta
 Anwendung für Beurteilung und Messung von Drucker- oder MonitORSsystemen

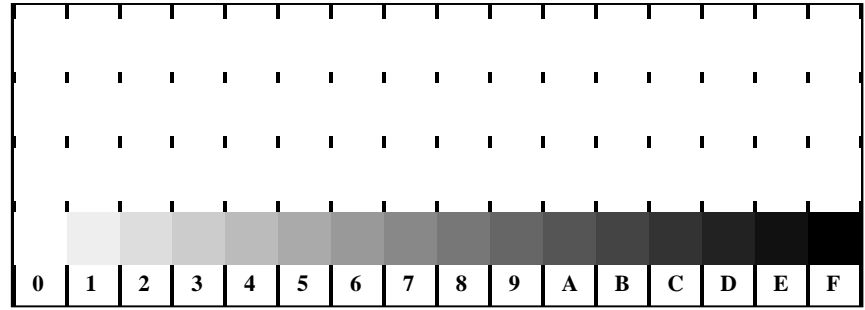

Fg481-1, Bild B4: 16 gleichabständige Stufen W-C', W-M', W-J, W-N; PS-Operator rgb* setrgbcolor

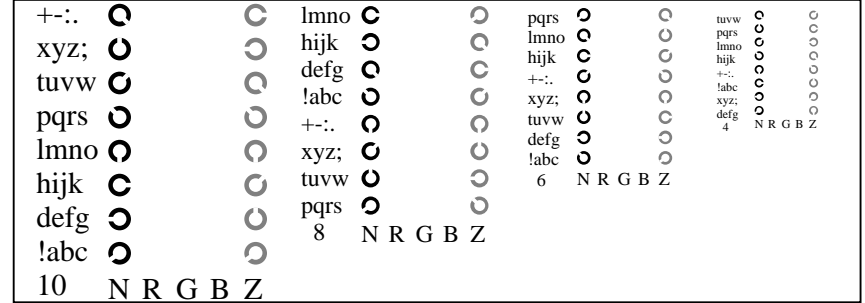

Fg481-3, Bild D5: Schrift und Landoltringe N, R, G, B, Z; PS-Operator rgb* setrgbcolor

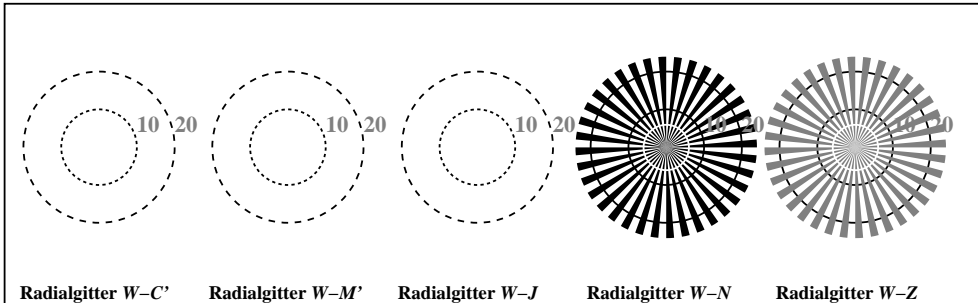

Fg481-5, Bild B2: Radialgitter W-C', W-M', W-J, W-N, W-Z; PS-Operator rgb* setrgbcolor

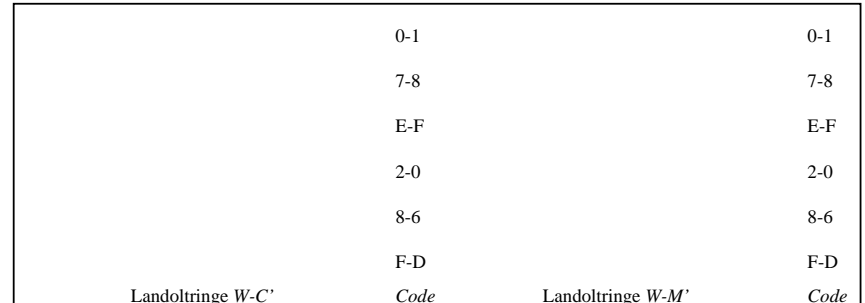

Fg481-5, Bild B6: Landoltringe W-C', W-M'; PS-Operator rgb* setrgbcolor

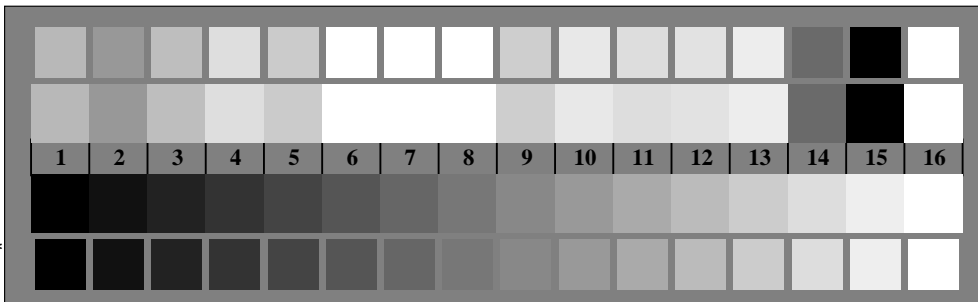

Fg480-7, Bild B3: 14 CIE-Prüffarben sowie 2 + 16 Graustufen; PS-Operator olv* setrgbcolor

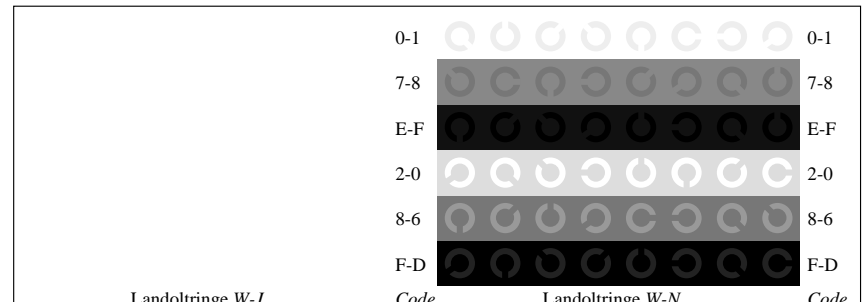

Fg481-7, Bild B7: Landoltringe W-J, W-N; PS-Operator rgb* setrgbcolor

Fg48-6; Prüfelemente von ISO/IEC 15775, ISO/IEC TR 24705
 Fig. B1 bis B7 ähnlich Prüfvorlage 2, rgb*-Interpretation

Eingabe: rgb->rgb* setrgbcolor
 Ausgabe: rgb*->cmyn6* setcmyk

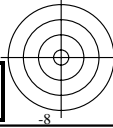
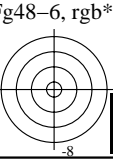

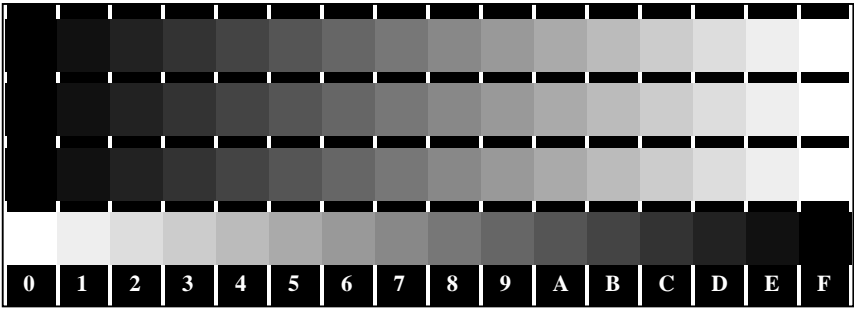
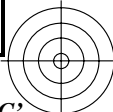
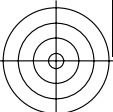

Fg480-1, Bild B4N: 16 gleichabständige Stufen N-C', N-M', N-J, W-N; PS-Operator rgb* setrgbcolor

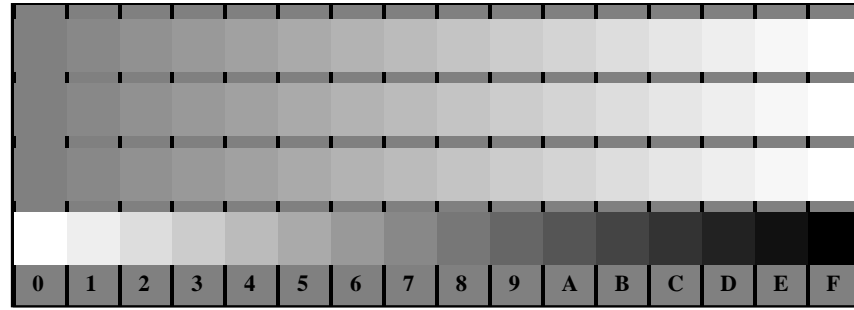

Fg481-1, Bild B4Z: 16 gleichabständige Stufen Z-C', Z-M', Z-J, W-N; PS-Operator rgb* setrgbcolor

Siehe ähnliche Dateien: <http://www.ps.bam.de/Fg48/>; www.ps.bam.de/Fe/HTML
 Technische Information: <http://www.ps.bam.de>
 Version 2.1, io=1,1, ColSpX=1

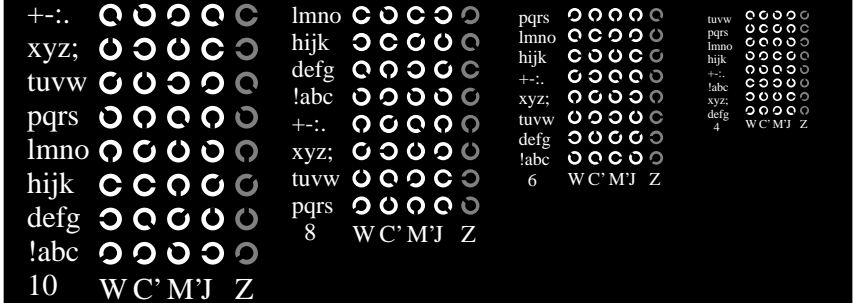

Fg480-3, Bild B5N: Schrift und Landoltringe W, C', M', J, Z; PS-Operator rgb* setrgbcolor

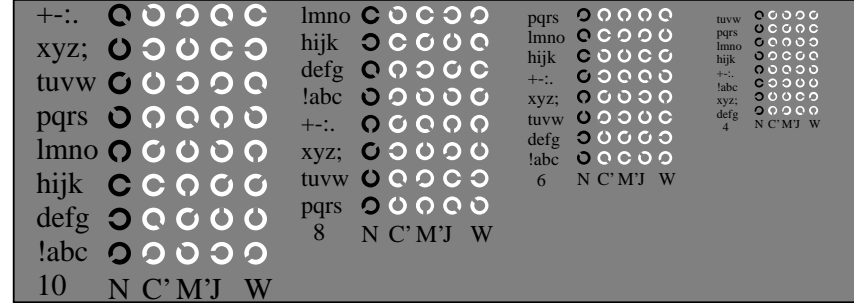

Fg481-3, Bild B5Z: Schrift und Landoltringe N, C', M', J, W; PS-Operator rgb* setrgbcolor

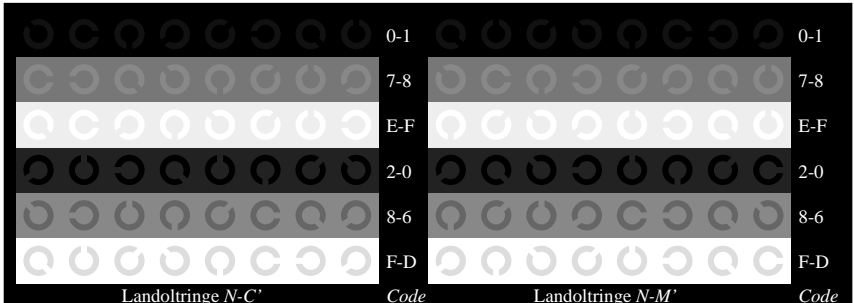

Fg480-5, Bild B6N: Landoltringe N-C', N-M'; PS-Operator rgb* setrgbcolor

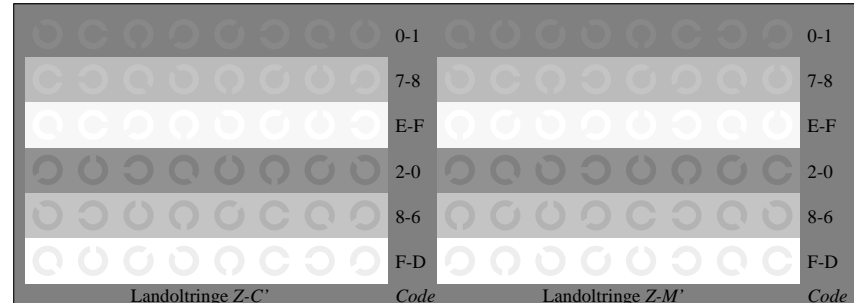

Fg481-5, Bild B6Z: Landoltringe Z-C', Z-M'; PS-Operator rgb* setrgbcolor

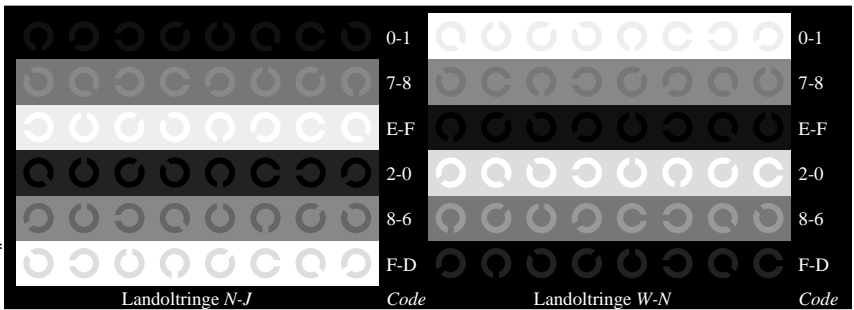

Fg480-7, Bild B7N: Landoltringe N-J, W-N; PS-Operator rgb* setrgbcolor

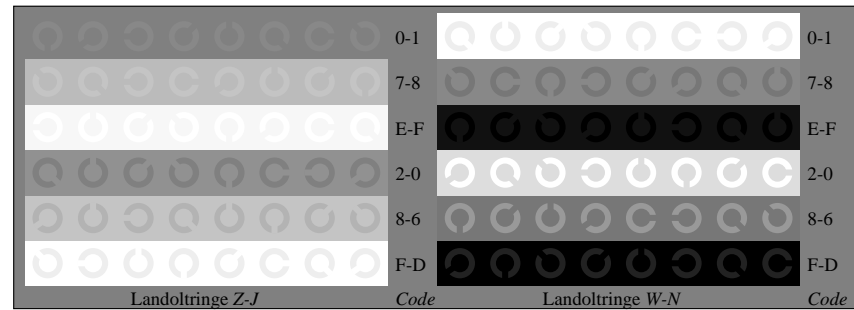

Fg481-7, Bild B7Z: Landoltringe Z-J, W-N; PS-Operator rgb* setrgbcolor

Fg48-7; Prüfelemente von ISO/IEC 15775, ISO/IEC TR 24705
 Fig. B4 bis B7 ähnlich Prüfvorlage 2, rgb*-Interpretation
 Eingabe: rgb->rgb* setrgbcolor
 Ausgabe: rgb*->cmyn6* setcmyk

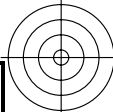
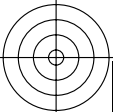

BAM-Registrierung: 20081001-Fg48/10L/L48g00NP.PS/.PDF
 Anwendung für Beurteilung und Messung von Drucker- oder MonitORSsystemen
 BAM-Material: Code=rh4ta

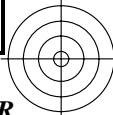
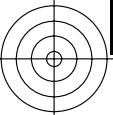

Siehe ähnliche Dateien: <http://www.ps.bam.de/Fg48/>; www.ps.bam.de/Fe/HTML
 Technische Information: <http://www.ps.bam.de>
 Version 2.1, 10=1,1, ColSpX=1

BAM-Registrierung: 20081001-Fg48/10L/L48g00NP.PS/.PDF
 Anwendung für Beurteilung und Messung von Drucker- oder MonitORSsystemen
 BAM-Material: Code=rh4ta

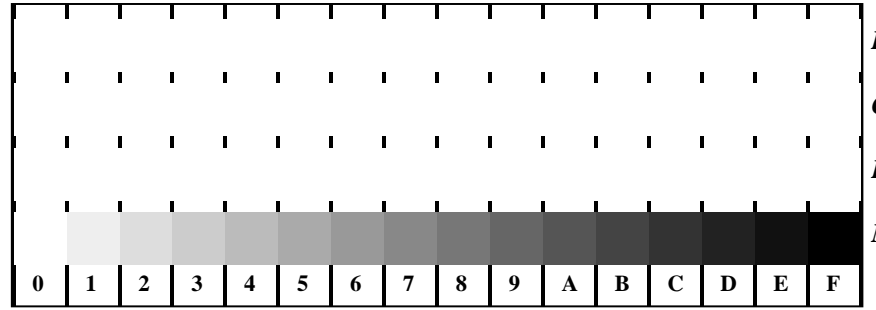

Fg481-1, Bild D4: 16 gleichabständige Stufen W-R, W-G, W-B, W-N; PS-Operator rgb* setrgbcolor

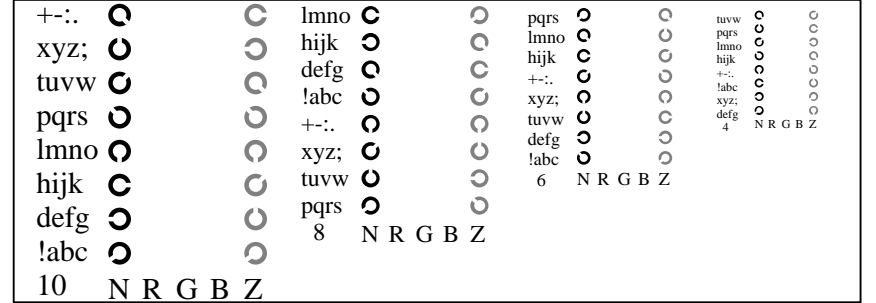

Fg481-3, Bild D5: Schrift und Landoltringe N, R, G, B, Z; PS-Operator rgb* setrgbcolor

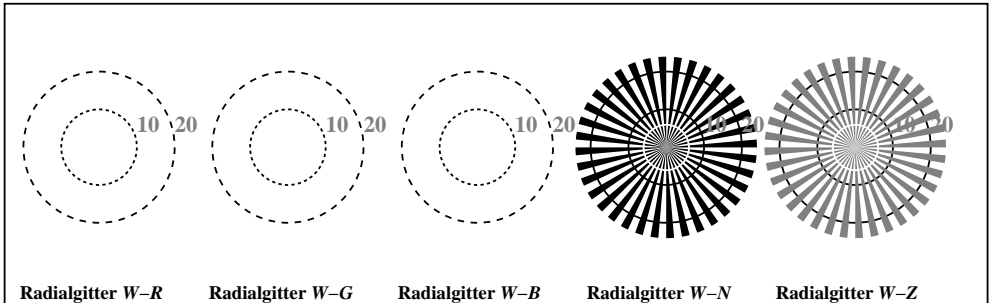

Fg481-5, Bild D2: Radialgitter W-R, W-G, W-B, W-N, W-Z; PS-Operator rgb* setrgbcolor

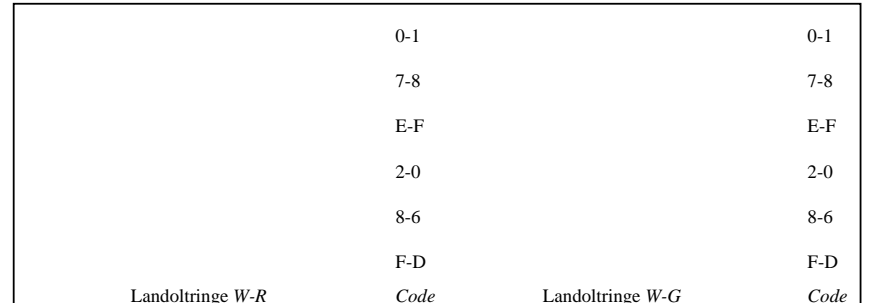

Fg481-5, Bild D6: Landoltringe W-R, W-G; PS-Operator rgb* setrgbcolor

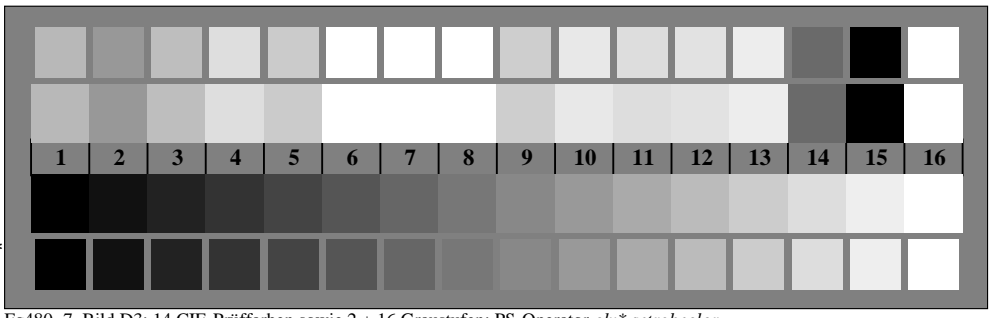

Fg480-7, Bild D3: 14 CIE-Prüffarben sowie 2 + 16 Graustufen; PS-Operator olv* setrgbcolor

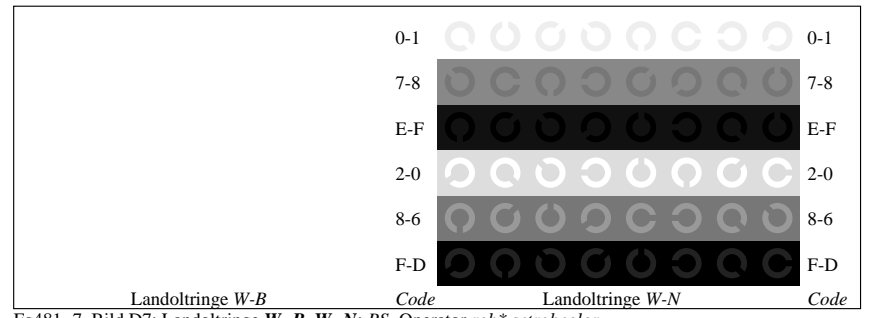

Fg481-7, Bild D7: Landoltringe W-B, W-N; PS-Operator rgb* setrgbcolor

Fg48-8; Prüfelemente von ISO/IEC 15775, ISO/IEC TR 24705
 Fig. D1 bis D7 ähnlich Prüfvorlage 4, rgb*-Interpretation

Eingabe: rgb->rgb* setrgbcolor
 Ausgabe: rgb*->cmy6* setcmyk

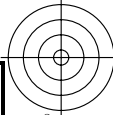
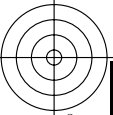

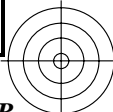
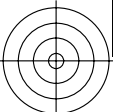

Siehe ähnliche Dateien: <http://www.ps.bam.de/Fg48/>; www.ps.bam.de/Fe.HTM
 Technische Information: <http://www.ps.bam.de>
 Version 2.1, to=1,1, ColSpX=1

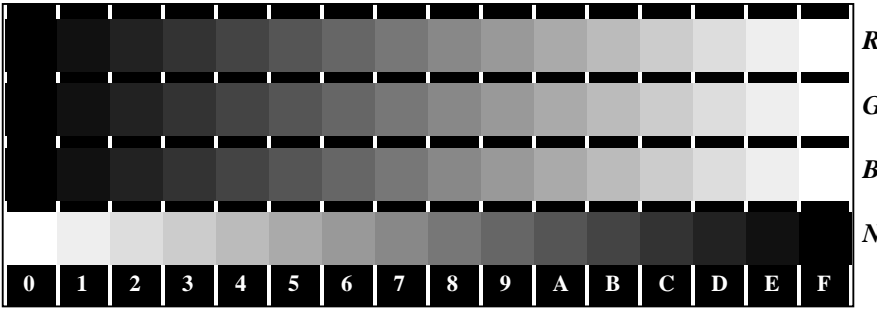

Fg480-1, Bild D4N: 16 gleichabständige Stufen N-R, N-G, N-B, W-N; PS-Operator *rgb* setrgbcolor*

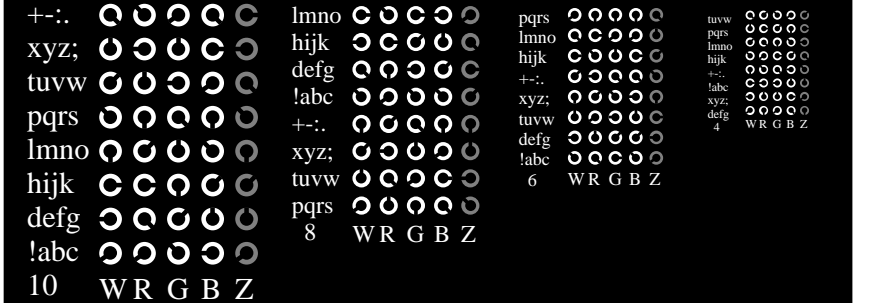

Fg480-3, Bild D5N: Schrift und Landoltringe W, R, G, B, Z; PS-Operator *rgb* setrgbcolor*

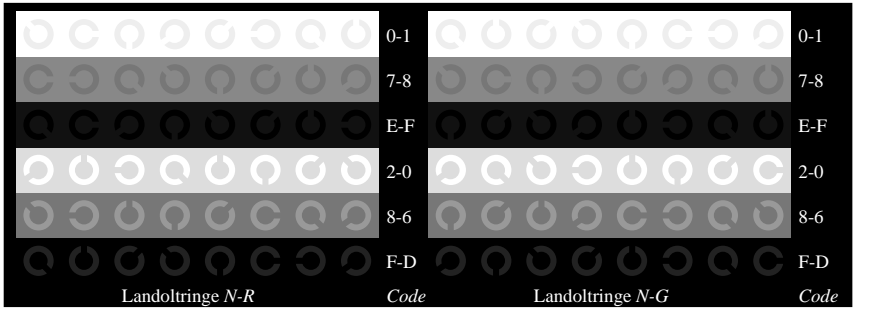

Fg480-5, Bild D6N: Landoltringe N-R, N-G; PS-Operator *rgb* setrgbcolor*

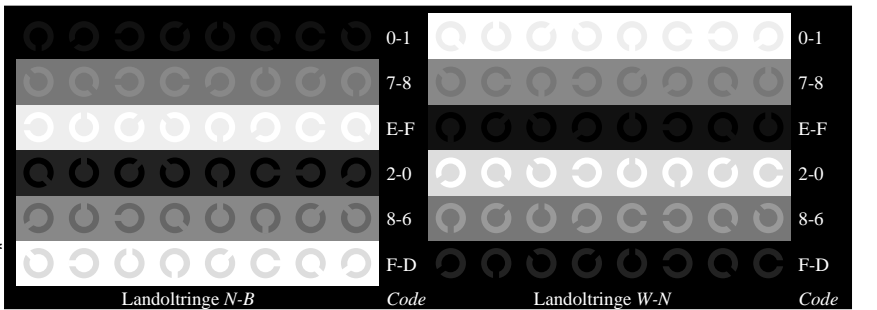

Fg480-7, Bild D7N: Landoltringe N-B, W-N; PS-Operator *rgb* setrgbcolor*



Fg48-9; Prüfelemente von ISO/IEC 15775, ISO/IEC TR 24705
 Fig. D4 bis D7 ähnlich Prüfvorlage 4, *rgb**-Interpretation

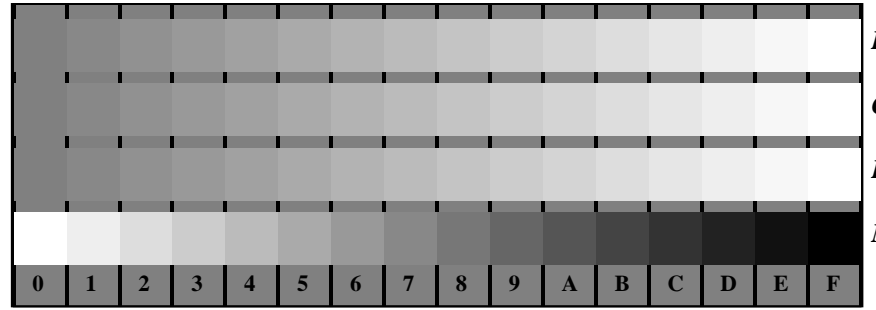
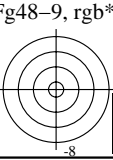

Fg481-1, Bild D4Z: 16 gleichabständige Stufen Z-R, Z-G, Z-B, W-N; PS-Operator *rgb* setrgbcolor*

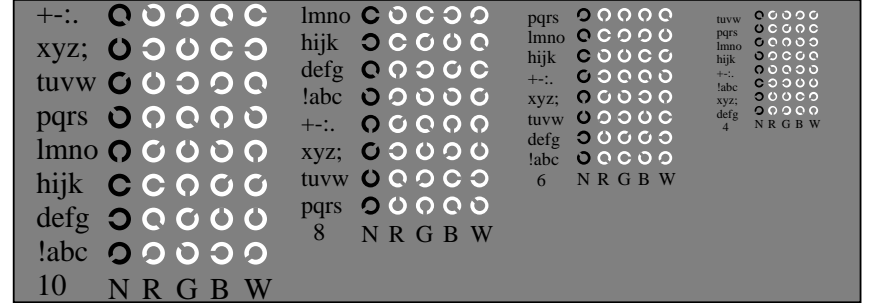

Fg481-3, Bild D5Z: Schrift und Landoltringe N, R, G, B, W; PS-Operator *rgb* setrgbcolor*

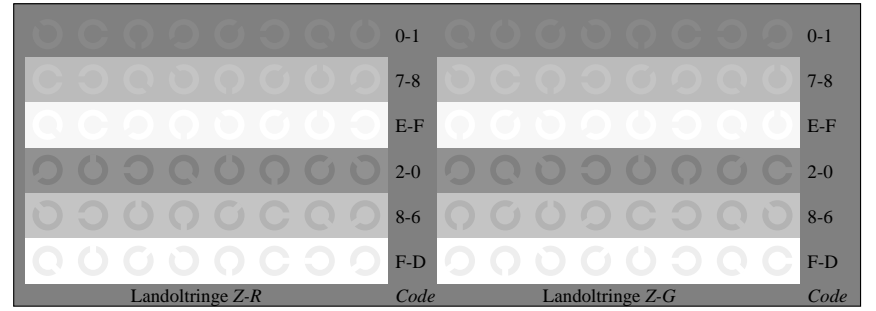

Fg481-5, Bild D6Z: Landoltringe Z-R, Z-G; PS-Operator *rgb* setrgbcolor*

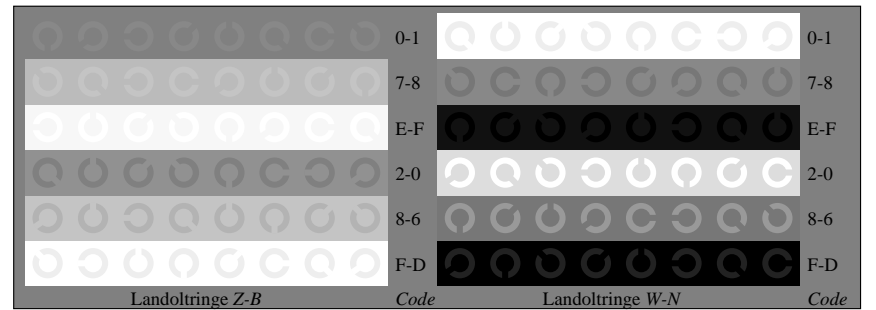

Fg481-7, Bild D7Z: Landoltringe Z-B, W-N; PS-Operator *rgb* setrgbcolor*

Eingabe: *rgb*->*rgb* setrgbcolor*
 Ausgabe: *rgb**->*cmyn6* setcmyk*



BAM-Registrierung: 20081001-Fg48/10L/L48g00NP.PS/.PDF
 Anwendung für Beurteilung und Messung von Drucker- oder Monitorsystemen
 BAM-Material: Code=rh4ta

