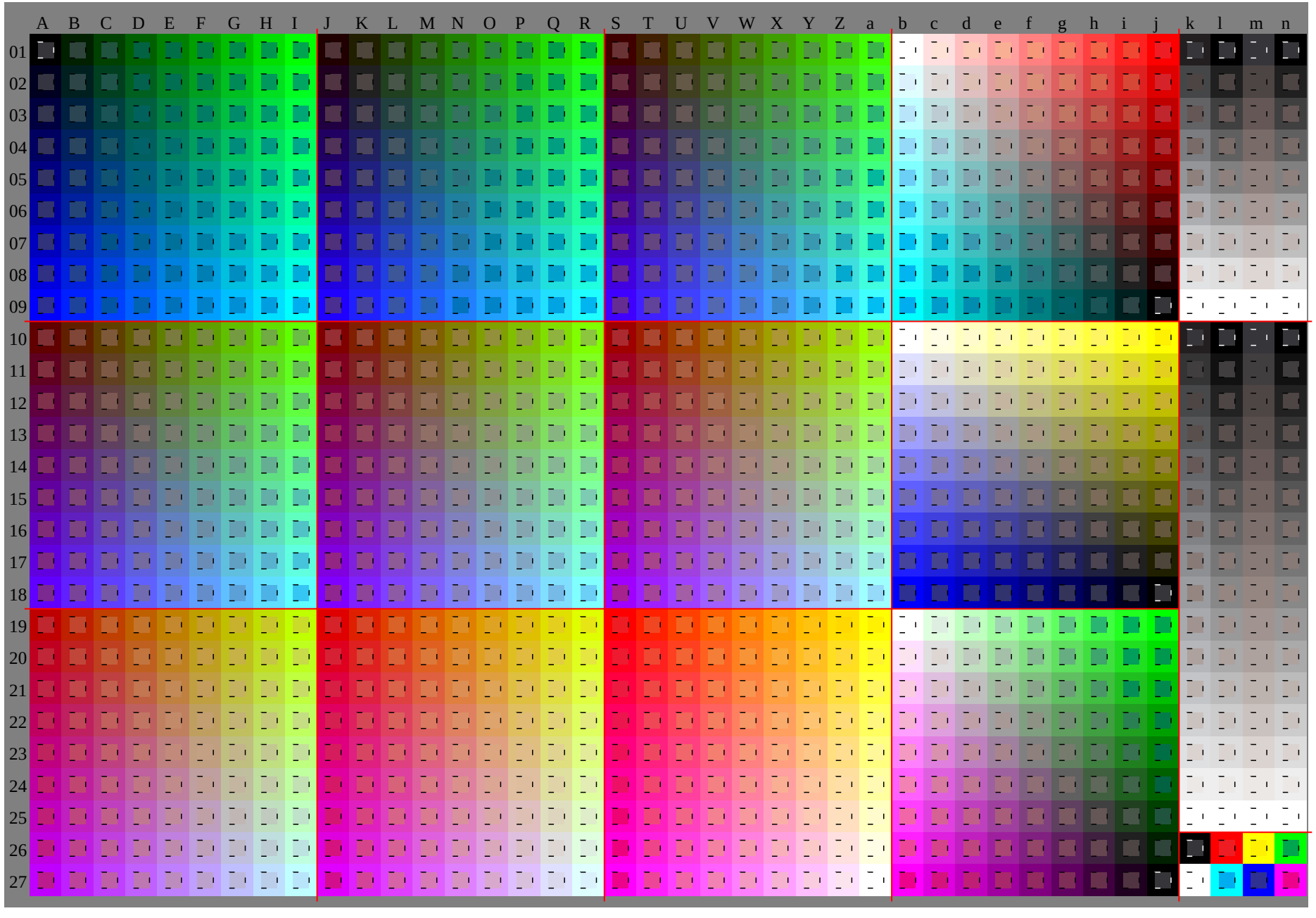

TUB-Registrierung: 20091101-GG69/GG69L0FP.PDF /.PS
Anwendung für Beurteilung und Messung von Drucker– oder Monitorsystemen, Yr=2.5, XYZ

TUB-Material: Code=rha4ta

Siehe Original/Kopie: http://web.me.com/klaus.richter/GG69/GG69L0FP.PDF /.PS
Technische Information: http://www.ps.bam.deV 2.1, io=1,, Cx=0; cf1=0.70; nt=0.18; nx=1.0

TUB-Prüfvorlage GG69; Relatives Geräte-Farbsystem G
D65: 1080 Normfarben, Separationen und 23 Datentabellen

Eingabe: *000n / w / nnn0 / www set...*
Ausgabe: keine Eingabeänderung

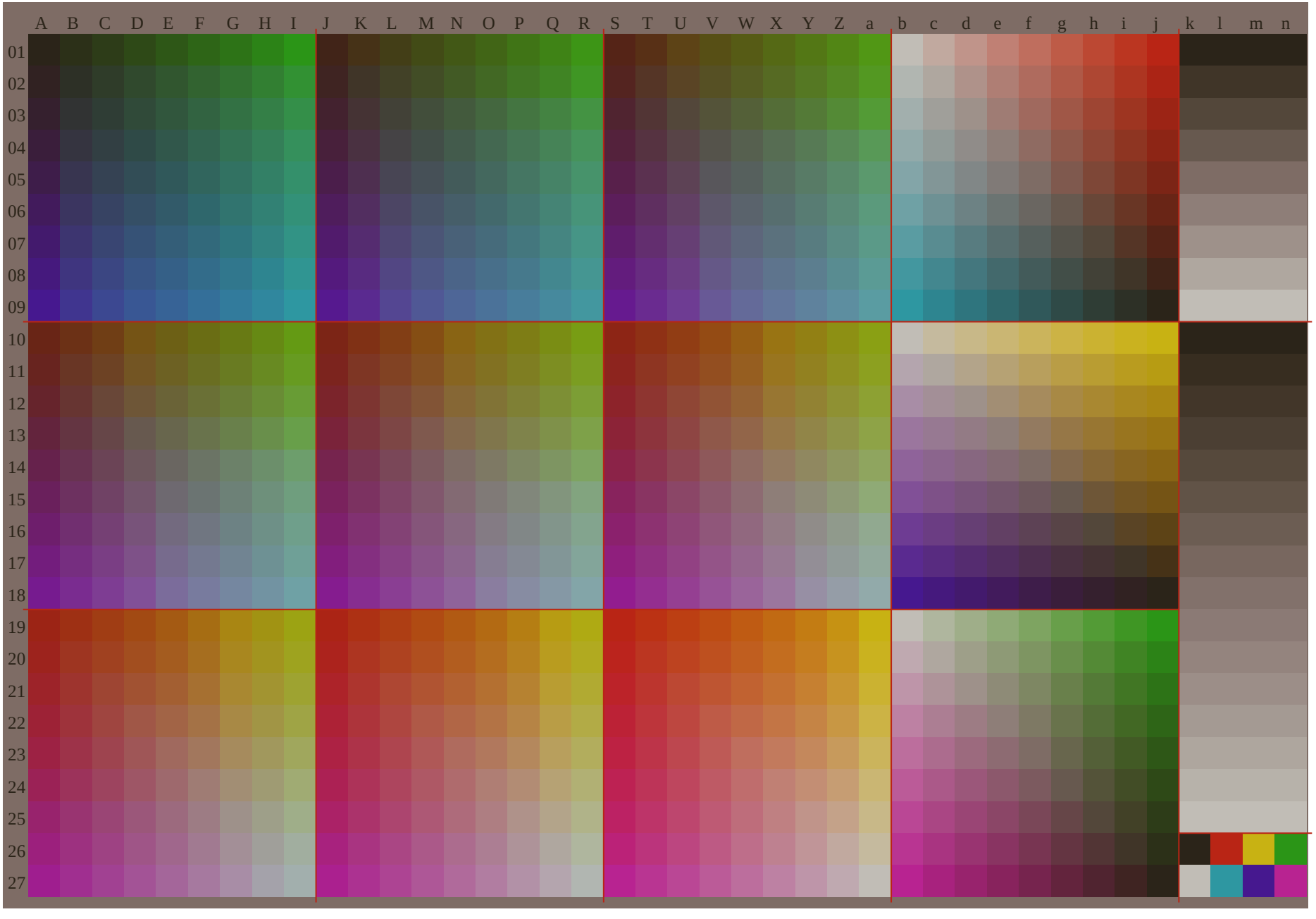

TUB-Registrierung: 20091101-GG69/GG69L0FP.PDF /.PS TUB-Material: Code=rha4ta
Anwendung für Beurteilung und Messung von Drucker− oder Monitorsystemen, Yr=2.5, XYZ

Siehe Original/Kopie: http://web.me.com/klaus.richter/GG69/GG69L0FP.PDF /.PS
Technische Information: http://www.ps.bam.deV 2.1, io=1,, Cx=0; cf1=0.70; nt=0.18; nx=1.0

TUB-Prüfvorlage GG69; Relatives Geräte-Farbsystem G
D65: 1080 Normfarben, Separationen und 23 Datentabellen

Eingabe: *000n / w / nnn0 / www set...*
Ausgabe: *−>LAB*−>olv* setrgb*

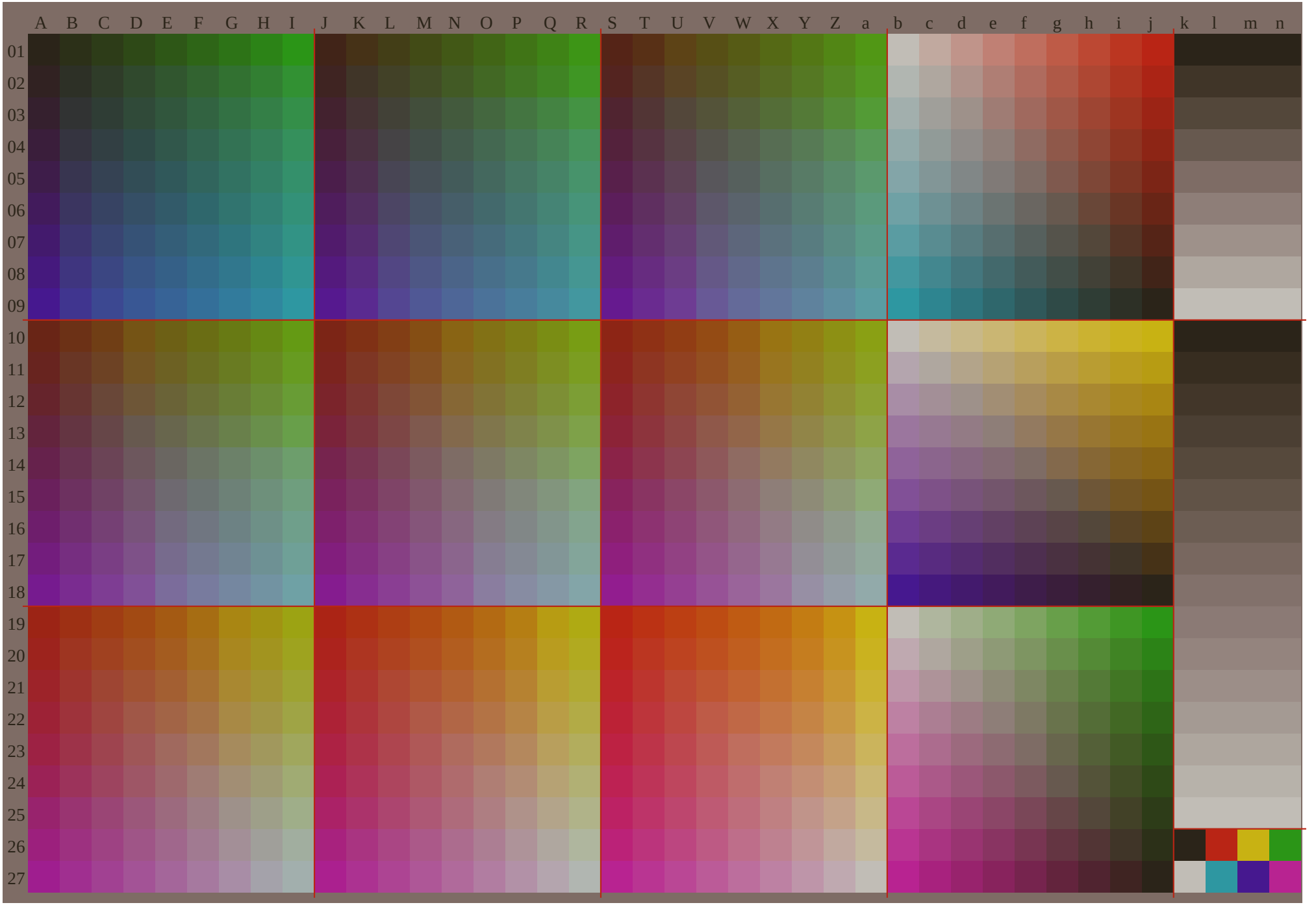
A B C D E F G H I J K L M N O P Q R S T U V W X Y Z a b c d e f g h i j k l m n
01 02 03 04 05 06 07 08 09 10 11 12 13 14 15 16 17 18 19 20 21 22 23 24 25 26 27

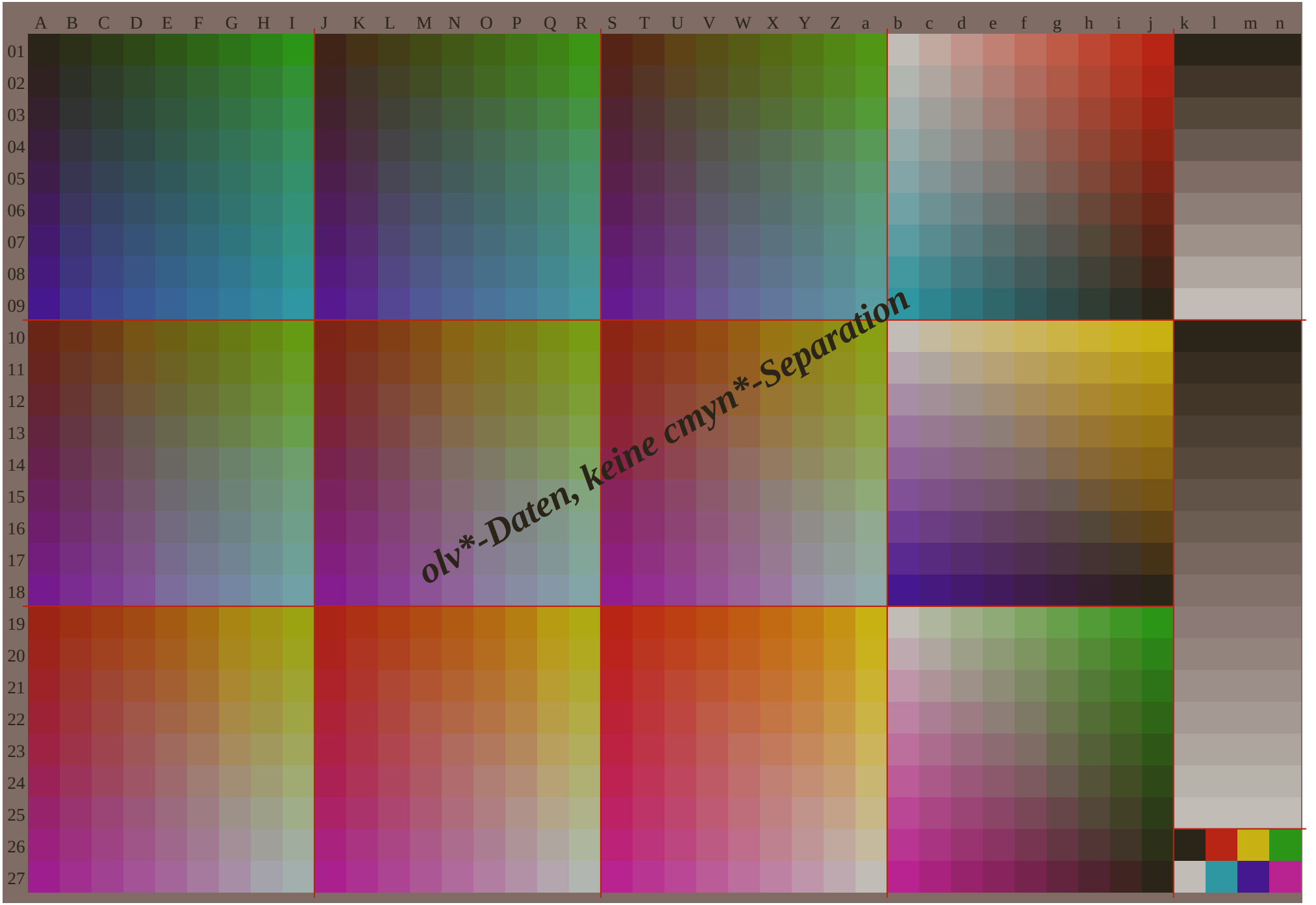
A B C D E F G H I J K L M N O P Q R S T U V W X Y Z a b c d e f g h i j k l m n
01 02 03 04 05 06 07 08 09 10 11 12 13 14 15 16 17 18 19 20 21 22 23 24 25 26 27
olv*-Daten, keine cmyn*-Separation

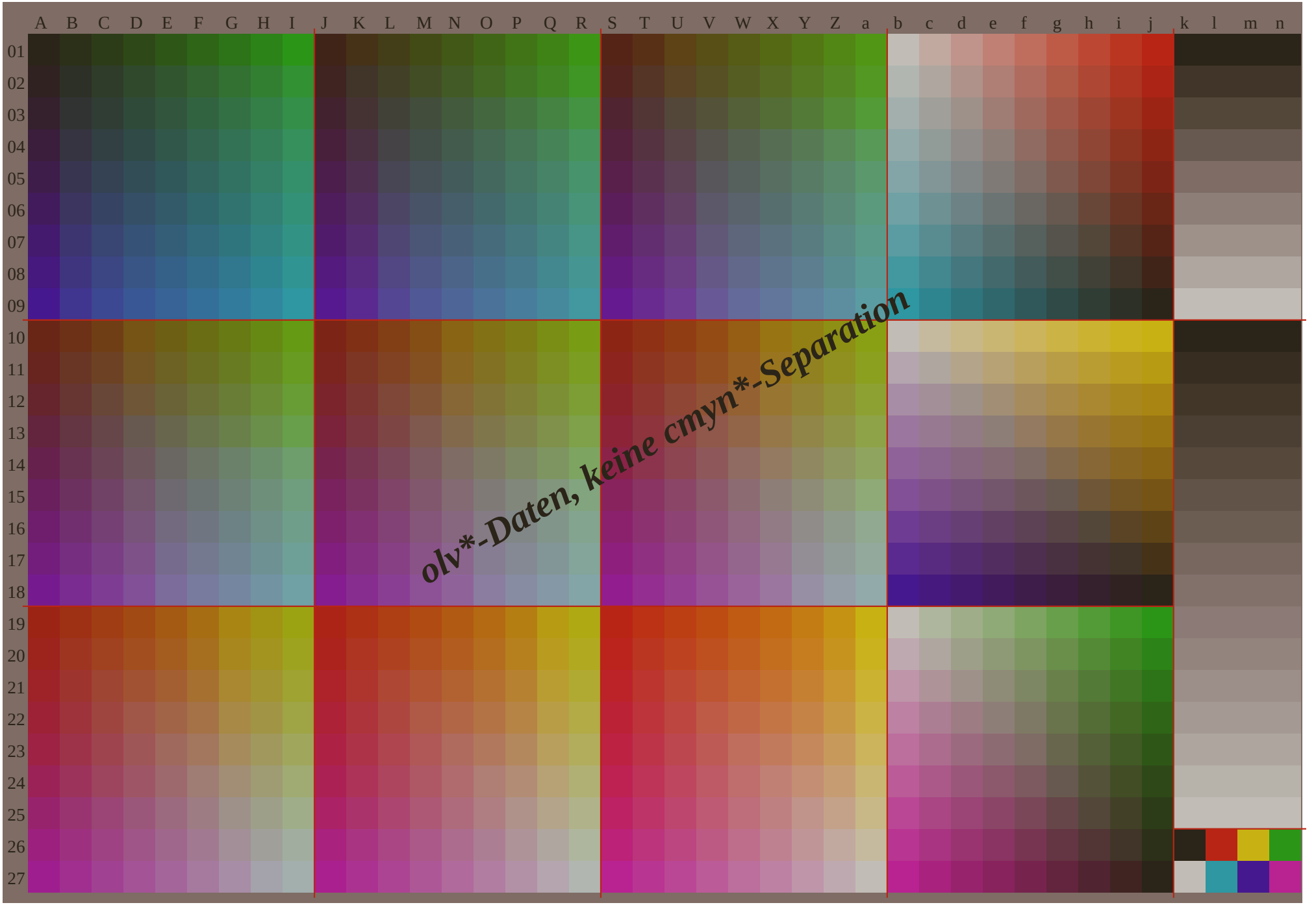
A B C D E F G H I J K L M N O P Q R S T U V W X Y Z a b c d e f g h i j k l m n
01 02 03 04 05 06 07 08 09 10 11 12 13 14 15 16 17 18 19 20 21 22 23 24 25 26 27
olv*-Daten, keine cmyn*-Separation

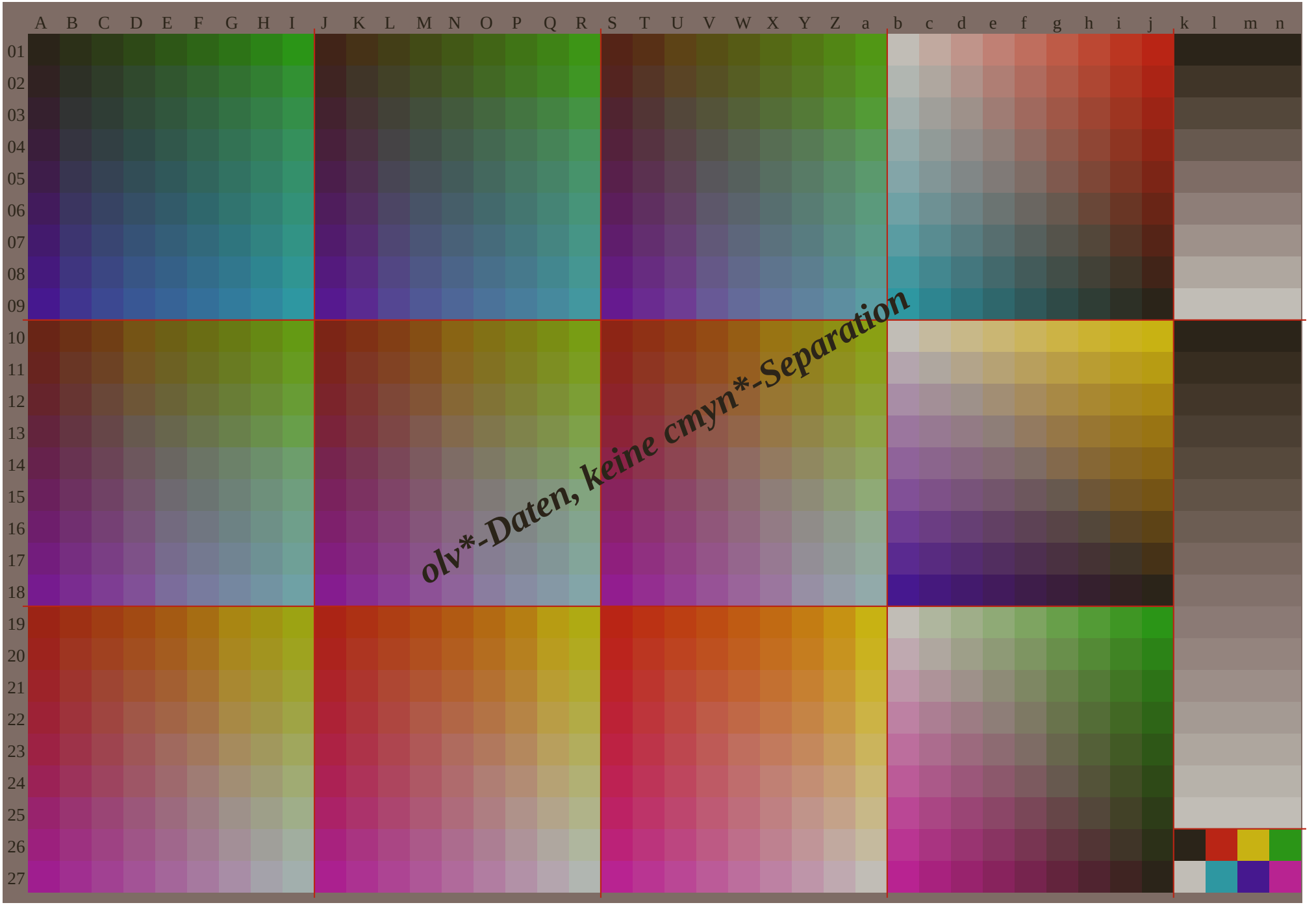
A B C D E F G H I J K L M N O P Q R S T U V W X Y Z a b c d e f g h i j k l m n
01 02 03 04 05 06 07 08 09 10 11 12 13 14 15 16 17 18 19 20 21 22 23 24 25 26 27
olv*-Daten, keine cmyn*-Separation

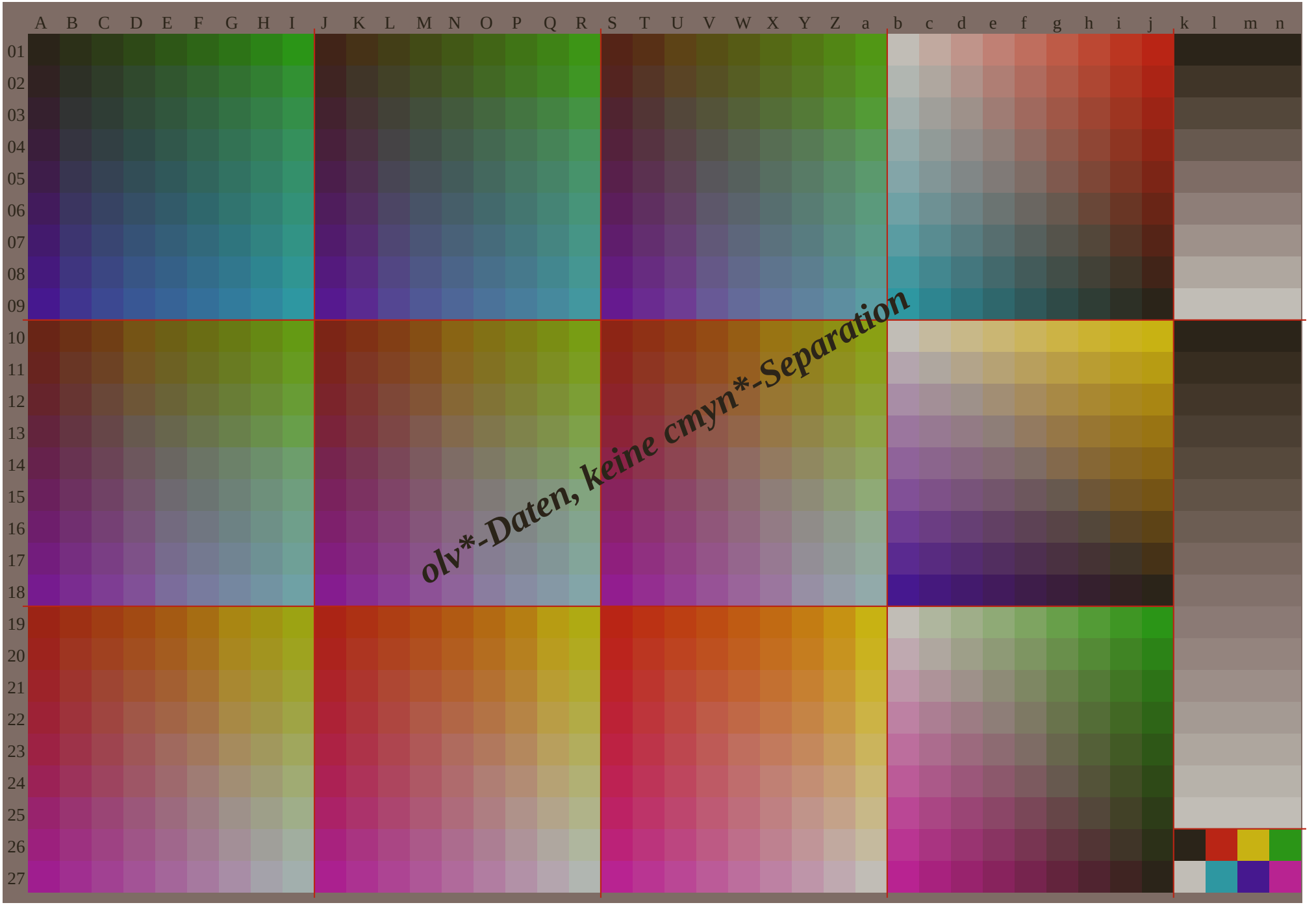
A B C D E F G H I J K L M N O P Q R S T U V W X Y Z a b c d e f g h i j k l m n
01 02 03 04 05 06 07 08 09 10 11 12 13 14 15 16 17 18 19 20 21 22 23 24 25 26 27
olv*-Daten, keine cmyn*-Separation

	A	B	C	D	E	F	G	H	I	J	K	L	M	N	O	P	Q	R	S	T	U	V	W	X	Y	Z	a	b	c	d	e	f	g	h	i	j	k	*lab*olv**
01	0.0	0.0	0.0	0.0	0.0	0.0	0.0	0.0	0.0	0.13	0.12	0.12	0.12	0.12	0.12	0.12	0.12	0.12	0.25	0.25	0.25	0.25	0.25	0.25	0.25	0.25	0.25	1.0	1.0	1.0	1.0	1.0	1.0	1.0	1.0	1.0	0.0	0.0	0.0	0.0
	0.0	0.13	0.25	0.38	0.5	0.63	0.75	0.88	1.0	0.0	0.13	0.25	0.38	0.5	0.63	0.75	0.88	1.0	0.0	0.12	0.25	0.38	0.5	0.63	0.75	0.88	1.0	1.0	0.88	0.75	0.63	0.5	0.38	0.25	0.13	0.0	0.0	0.0	0.0	0.0
	0.0	0.0	0.0	0.0	0.0	0.0	0.0	0.0	0.0	0.0	0.0	0.0	0.0	0.0	0.0	0.0	0.0	0.0	0.0	0.0	0.0	0.0	0.0	0.0	0.0	0.0	0.0	1.0	0.88	0.75	0.63	0.5	0.38	0.25	0.13	0.0	0.0	0.0	0.0	0.0
02	0.0	0.0	0.0	0.0	0.0	0.0	0.0	0.0	0.0	0.12	0.13	0.13	0.13	0.13	0.13	0.13	0.13	0.13	0.25	0.25	0.25	0.25	0.25	0.25	0.25	0.25	0.25	0.88	0.88	0.88	0.88	0.88	0.88	0.88	0.88	0.88	0.13	0.13	0.13	0.13
	0.0	0.12	0.25	0.38	0.5	0.63	0.75	0.88	1.0	0.0	0.13	0.25	0.38	0.5	0.63	0.75	0.88	1.0	0.0	0.13	0.25	0.38	0.5	0.63	0.75	0.88	1.0	1.0	0.88	0.75	0.63	0.5	0.38	0.25	0.13	0.0	0.13	0.13	0.13	0.13
	0.13	0.13	0.12	0.12	0.12	0.12	0.12	0.12	0.12	0.13	0.13	0.13	0.13	0.13	0.13	0.13	0.13	0.13	0.12	0.13	0.13	0.13	0.13	0.13	0.13	0.13	0.13	1.0	0.88	0.75	0.63	0.5	0.38	0.25	0.13	0.0	0.13	0.13	0.13	0.13
03	0.0	0.0	0.0	0.0	0.0	0.0	0.0	0.0	0.0	0.12	0.13	0.13	0.13	0.13	0.13	0.13	0.13	0.13	0.25	0.25	0.25	0.25	0.25	0.25	0.25	0.25	0.25	0.75	0.75	0.75	0.75	0.75	0.75	0.75	0.75	0.75	0.25	0.25	0.25	0.25
	0.0	0.12	0.25	0.38	0.5	0.63	0.75	0.88	1.0	0.0	0.13	0.25	0.38	0.5	0.63	0.75	0.88	1.0	0.0	0.13	0.25	0.38	0.5	0.63	0.75	0.88	1.0	1.0	0.87	0.75	0.63	0.5	0.38	0.25	0.13	0.0	0.25	0.25	0.25	0.25
	0.25	0.25	0.25	0.25	0.25	0.25	0.25	0.25	0.25	0.25	0.25	0.25	0.25	0.25	0.25	0.25	0.25	0.25	0.25	0.25	0.25	0.25	0.25	0.25	0.25	0.25	0.25	1.0	0.88	0.75	0.63	0.5	0.38	0.25	0.13	0.0	0.25	0.25	0.25	0.25
04	0.0	0.0	0.0	0.0	0.0	0.0	0.0	0.0	0.0	0.12	0.13	0.13	0.13	0.13	0.13	0.13	0.13	0.13	0.25	0.25	0.25	0.25	0.25	0.25	0.25	0.25	0.25	0.63	0.63	0.63	0.63	0.63	0.63	0.63	0.63	0.63	0.38	0.38	0.38	0.38
	0.0	0.12	0.25	0.37	0.5	0.63	0.75	0.88	1.0	0.0	0.13	0.25	0.37	0.5	0.63	0.75	0.88	1.0	0.0	0.13	0.25	0.37	0.5	0.63	0.75	0.88	1.0	1.0	0.87	0.75	0.63	0.5	0.38	0.25	0.13	0.0	0.38	0.38	0.38	0.38
	0.38	0.38	0.38	0.38	0.37	0.37	0.37	0.37	0.37	0.38	0.38	0.38	0.38	0.37	0.37	0.37	0.37	0.37	0.38	0.38	0.38	0.38	0.37	0.37	0.37	0.37	0.37	0.37	0.88	0.75	0.63	0.5	0.38	0.25	0.13	0.0	0.38	0.38	0.38	0.38
05	0.0	0.0	0.0	0.0	0.0	0.0	0.0	0.0	0.0	0.12	0.13	0.13	0.13	0.13	0.13	0.13	0.13	0.13	0.25	0.25	0.25	0.25	0.25	0.25	0.25	0.25	0.25	0.5	0.5	0.5	0.5	0.5	0.5	0.5	0.5	0.5	0.5	0.5	0.5	0.5
	0.0	0.12	0.25	0.37	0.5	0.63	0.75	0.88	1.0	0.0	0.13	0.25	0.37	0.5	0.63	0.75	0.88	1.0	0.0	0.13	0.25	0.37	0.5	0.63	0.75	0.88	1.0	1.0	0.87	0.75	0.62	0.5	0.38	0.25	0.13	0.0	0.5	0.5	0.5	0.5
	0.5	0.5	0.5	0.5	0.5	0.5	0.5	0.5	0.5	0.5	0.5	0.5	0.5	0.5	0.5	0.5	0.5	0.5	0.5	0.5	0.5	0.5	0.5	0.5	0.5	0.5	0.5	1.0	0.88	0.75	0.63	0.5	0.38	0.25	0.13	0.0	0.5	0.5	0.5	0.5
06	0.0	0.0	0.0	0.0	0.0	0.0	0.0	0.0	0.0	0.12	0.13	0.13	0.13	0.13	0.13	0.13	0.13	0.13	0.25	0.25	0.25	0.25	0.25	0.25	0.25	0.25	0.25	0.38	0.38	0.38	0.38	0.38	0.38	0.38	0.38	0.38	0.63	0.63	0.63	0.63
	0.0	0.12	0.25	0.37	0.5	0.62	0.75	0.88	1.0	0.0	0.13	0.25	0.37	0.5	0.62	0.75	0.88	1.0	0.0	0.13	0.25	0.37	0.5	0.62	0.75	0.88	1.0	1.0	0.87	0.75	0.62	0.5	0.38	0.25	0.13	0.0	0.63	0.63	0.63	0.63
	0.63	0.63	0.63	0.63	0.63	0.62	0.62	0.62	0.62	0.63	0.63	0.63	0.63	0.63	0.62	0.62	0.62	0.62	0.63	0.63	0.63	0.63	0.63	0.63	0.62	0.62	0.62	1.0	0.88	0.75	0.63	0.5	0.38	0.25	0.13	0.0	0.63	0.63	0.63	0.63
07	0.0	0.0	0.0	0.0	0.0	0.0	0.0	0.0	0.0	0.12	0.13	0.13	0.13	0.13	0.13	0.13	0.13	0.13	0.25	0.25	0.25	0.25	0.25	0.25	0.25	0.25	0.25	0.25	0.25	0.25	0.25	0.25	0.25	0.25	0.25	0.25	0.75	0.75	0.75	0.75
	0.0	0.12	0.25	0.37	0.5	0.62	0.75	0.88	1.0	0.0	0.13	0.25	0.37	0.5	0.62	0.75	0.88	1.0	0.0	0.13	0.25	0.37	0.5	0.62	0.75	0.88	1.0	1.0	0.87	0.75	0.62	0.5	0.37	0.25	0.13	0.0	0.75	0.75	0.75	0.75
	0.75	0.75	0.75	0.75	0.75	0.75	0.75	0.75	0.75	0.75	0.75	0.75	0.75	0.75	0.75	0.75	0.75	0.75	0.75	0.75	0.75	0.75	0.75	0.75	0.75	0.75	0.75	1.0	0.88	0.75	0.63	0.5	0.38	0.25	0.13	0.0	0.75	0.75	0.75	0.75
08	0.0	0.0	0.0	0.0	0.0	0.0	0.0	0.0	0.0	0.12	0.13	0.13	0.13	0.13	0.13	0.13	0.13	0.13	0.25	0.25	0.25	0.25	0.25	0.25	0.25	0.25	0.25	0.13	0.13	0.13	0.13	0.13	0.13	0.13	0.13	0.13	0.88	0.88	0.88	0.88
	0.0	0.12	0.25	0.37	0.5	0.62	0.75	0.87	1.0	0.0	0.13	0.25	0.37	0.5	0.62	0.75	0.87	1.0	0.0	0.13	0.25	0.37	0.5	0.62	0.75	0.87	1.0	1.0	0.87	0.75	0.62	0.5	0.37	0.25	0.13	0.0	0.88	0.88	0.88	0.88
	0.88	0.88	0.88	0.88	0.88	0.88	0.88	0.88	0.87	0.88	0.88	0.88	0.88	0.88	0.88	0.88	0.88	0.87	0.88	0.88	0.88	0.88	0.88	0.88	0.88	0.88	0.87	1.0	0.88	0.75	0.63	0.5	0.38	0.25	0.13	0.0	0.88	0.88	0.88	0.88
09	0.0	0.0	0.0	0.0	0.0	0.0	0.0	0.0	0.0	0.12	0.13	0.13	0.13	0.13	0.13	0.13	0.13	0.13	0.25	0.25	0.25	0.25	0.25	0.25	0.25	0.25	0.25	0.0	0.0	0.0	0.0	0.0	0.0	0.0	0.0	0.0	1.0	1.0	1.0	1.0
	0.0	0.12	0.25	0.37	0.5	0.62	0.75	0.87	1.0	0.0	0.13	0.25	0.37	0.5	0.62	0.75	0.87	1.0	0.0	0.13	0.25	0.37	0.5	0.62	0.75	0.87	1.0	1.0	0.87	0.75	0.62	0.5	0.37	0.25	0.12	0.0	1.0	1.0	1.0	1.0
	1.0	1.0	1.0	1.0	1.0	1.0	1.0	1.0	1.0	1.0	1.0	1.0	1.0	1.0	1.0	1.0	1.0	1.0	1.0	1.0	1.0	1.0	1.0	1.0	1.0	1.0	1.0	1.0	0.88	0.75	0.63	0.5	0.38	0.25	0.13	0.0	1.0	1.0	1.0	1.0
10	0.38	0.38	0.38	0.37	0.37	0.37	0.37	0.37	0.37	0.5	0.5	0.5	0.5	0.5	0.5	0.5	0.5	0.5	0.63	0.63	0.63	0.63	0.63	0.62	0.62	0.62	0.62	1.0	1.0	1.0	1.0	1.0	1.0	1.0	1.0	1.0	0.0	0.0	0.0	0.0
	0.0	0.12	0.25	0.38	0.5	0.63	0.75	0.88	1.0	0.0	0.12	0.25	0.37	0.5	0.63	0.75	0.88	1.0	0.0	0.12	0.25	0.37	0.5	0.63	0.75	0.88	1.0	1.0	1.0	1.0	1.0	1.0	1.0	1.0	1.0	1.0	0.0	0.0	0.0	0.0
	0.0	0.0	0.0	0.0	0.0	0.0	0.0	0.0	0.0	0.0	0.0	0.0	0.0	0.0	0.0	0.0	0.0	0.0	0.0	0.0	0.0	0.0	0.0	0.0	0.0	0.0	0.0	1.0	0.88	0.75	0.63	0.5	0.38	0.25	0.13	0.0	0.0	0.0	0.0	0.0
11	0.38	0.38	0.38	0.37	0.37	0.37	0.37	0.37	0.37	0.5	0.5	0.5	0.5	0.5	0.5	0.5	0.5	0.5	0.63	0.63	0.63	0.63	0.63	0.62	0.62	0.62	0.62	0.88	0.88	0.87	0.87	0.87	0.87	0.87	0.87	0.87	0.07	0.07	0.07	0.07
	0.0	0.13	0.25	0.38	0.5	0.63	0.75	0.88	1.0	0.0	0.13	0.25	0.37	0.5	0.63	0.75	0.88	1.0	0.0	0.13	0.25	0.37	0.5	0.63	0.75	0.88	1.0	0.88	0.88	0.88	0.88	0.88	0.88	0.88	0.88	0.88	0.07	0.07	0.07	0.07
	0.12	0.13	0.13	0.13	0.13	0.13	0.13	0.13	0.13	0.12	0.13	0.13	0.13	0.13	0.13	0.13	0.13	0.13	0.12	0.13	0.13	0.13	0.13	0.13	0.13	0.13	0.13	1.0	0.88	0.75	0.63	0.5	0.38	0.25	0.13	0.0	0.07	0.07	0.07	0.07
12	0.38	0.38	0.38	0.37	0.37	0.37	0.37	0.37	0.37	0.5	0.5	0.5	0.5	0.5	0.5	0.5	0.5	0.5	0.63	0.63	0.63	0.63	0.63	0.62	0.62	0.62	0.62	0.75	0.75	0.75	0.75	0.75	0.75	0.75	0.75	0.75	0.13	0.13	0.13	0.13
	0.0	0.13	0.25	0.38	0.5	0.63	0.75	0.88	1.0	0.0	0.13	0.25	0.37	0.5	0.63	0.75	0.88	1.0	0.0	0.13	0.25	0.37	0.5	0.63	0.75	0.88	1.0	0.75	0.75	0.75	0.75	0.75	0.75	0.75	0.75	0.75	0.13	0.13	0.13	0.13
	0.25	0.25	0.25	0.25	0.25	0.25	0.25	0.25	0.25	0.25	0.25	0.25	0.25	0.25	0.25	0.25	0.25	0.25	0.25	0.25	0.25	0.25	0.25	0.25	0.25	0.25	0.25	1.0	0.88	0.75	0.63	0.5	0.38	0.25	0.13	0.0	0.13	0.13	0.13	0.13
13	0.37	0.37	0.37	0.38	0.38	0.38	0.38	0.38	0.38	0.5	0.5	0.5	0.5	0.5	0.5	0.5	0.5	0.5	0.63	0.63	0.63	0.63	0.63	0.62	0.62	0.62	0.62	0.63	0.63	0.63	0.63	0.62	0.62	0.62	0.62	0.62	0.2	0.2	0.2	0.2
	0.0	0.13	0.25	0.38	0.5	0.63	0.75	0.88	1.0	0.0	0.13	0.25	0.38	0.5	0.63	0.75	0.88	1.0	0.0	0.13	0.25	0.38	0.5	0.63	0.75	0.88	1.0	0.63	0.63	0.63	0.63	0.63	0.63	0.63	0.63	0.63	0.2	0.2	0.2	0.2
	0.38	0.38	0.38	0.38	0.38	0.38	0.38	0.38	0.38	0.37	0.37	0.37	0.38	0.38	0.38	0.38	0.38	0.38	0.37	0.37	0.37	0.38	0.38	0.38	0.38	0.38	0.38	1.0	0.88	0.75	0.63	0.5	0.38	0.25	0.13	0.0	0.2	0.2	0.2	0.2
14	0.37	0.37	0.37	0.38	0.38	0.38	0.38	0.38	0.38	0.5	0.5	0.5	0.5	0.5	0.5	0.5	0.5	0.5	0.63	0.63	0.63	0.63	0.63	0.62	0.62	0.62	0.62	0.5	0.5	0.5	0.5	0.5	0.5	0.5	0.5	0.5	0.27	0.27	0.27	0.27
	0.0	0.13	0.25	0.38	0.5	0.63	0.75	0.88	1.0	0.0	0.13	0.25	0.38	0.5	0.63	0.75	0.88	1.0	0.0	0.13	0.25	0.38	0.5	0.63	0.75	0.88	1.0	0.5	0.5	0.5	0.5	0.5	0.5	0.5	0.5	0.5	0.27	0.27	0.27	0.27
	0.5	0.5	0.5	0.5	0.5	0.5	0.5	0.5	0.5	0.5	0.5	0.5	0.5	0.5	0.5	0.5	0.5	0.5	0.5	0.5	0.5	0.5	0.5	0.5	0.5	0.5	0.5	1.0	0.88	0.75	0.63	0.5	0.38	0.25	0.13	0.0	0.27	0.27	0.27	0.27
15	0.37	0.37	0.37	0.38	0.38	0.38	0.38	0.38	0.38	0.5	0.5	0.5	0.5	0.5	0.5	0.5	0.5	0.5	0.62	0.62	0.62	0.62	0.62	0.63	0.63	0.63	0.63	0.38	0.38	0.38	0.38	0.38	0.38	0.37	0.37	0.37	0.33	0.33	0.33	0.33
	0.0	0.13	0.25	0.38	0.5	0.62	0.75	0.88	1.0	0.0	0.13	0.25	0.38	0.5	0.62	0.75	0.88	1.0	0.0	0.13	0.25	0.38	0.5	0.63	0.75	0.88	1.0	0.38	0.38	0.38	0.38	0.38	0.38	0.38	0.38	0.38	0.33	0.33	0.33	0.33
	0.63	0.63	0.63	0.63	0.63	0.63	0.62	0.62	0.62	0.63	0.63	0.63	0.63	0.63	0.63	0.62	0.62	0.62	0.63	0.63	0.63	0.63	0.63	0.63	0.63	0.63	0.63	1.0	0.88	0.75	0.63	0.5	0.38	0.25	0.13	0.0	0.33	0.33	0.33	0.33
16	0.37	0.37	0.37	0.38	0.38	0.38	0.38	0.38	0.38	0.5	0.5	0.5	0.5	0.5	0.5	0.5	0.5	0.5	0.62	0.62	0.62	0.62	0.62	0.63	0.63	0.63	0.63	0.25	0.25	0.25	0.25	0.25	0.25	0.25	0.25	0.25	0.4	0.4	0.4	0.4
	0.0	0.13	0.25	0.38	0.5	0.62	0.75	0.88	1.0	0.0	0.13	0.25	0.38	0.5	0.62	0.75	0.88	1.0	0.0	0.13	0.25	0.38	0.5	0.63	0.75	0.88	1.0	0.25	0.25	0.25	0.25	0.25	0.25	0.25	0.25	0.25	0.4	0.4	0.4	0.4
	0.75	0.75	0.75	0.75	0.75	0.75	0.75	0.75	0.75	0.75	0.75	0.75	0.75	0.75	0.75	0.75	0.75	0.75	0.75	0.75	0.75	0.75	0.75	0.75	0.75	0.75	0.75	1.0	0.88	0.75	0.63	0.5	0.38	0.25	0.13	0.0	0.4	0.4	0.4	0.4
17	0.37	0.37	0.37	0.38	0.38	0.38	0.38	0.38	0.38	0.5	0.5	0.5	0.5	0.5	0.5	0.5	0.5	0.5	0.62	0.62	0.62	0.62	0.62	0.63	0.63	0.63	0.63	0.13	0.13	0.13	0.13	0.13	0.13	0.13	0.13	0.13	0.47	0.47	0.47	0.47
	0.0	0.13	0.25	0.38	0.5	0.62	0.75	0.87	1.0	0.0	0.13	0.25	0.38	0.5	0.62	0.75	0.87	1.0	0.0	0.13	0.25	0.38	0.5	0.63	0.75	0.87	1.0	0.13	0.13	0.13	0.13	0.13	0.13	0.13	0.13	0.13	0.47	0.47	0.47	0.47
	0.88	0.88	0.88	0.88	0.88	0.88	0.88	0.88	0.87	0.88	0.88	0.88	0.88	0.88	0.88	0.88	0.88	0.87	0.88	0.88	0.88	0.88	0.88	0.88	0.88	0.88	0.87	1.0	0.88	0.75	0.63	0.5	0.38	0.25	0.13	0.0	0.47	0.47	0.47	0.47
18	0.37	0.37	0.37	0.38	0.38	0.38	0.38	0.38	0.38	0.5	0.5	0.5	0.5	0.5	0.5	0.5	0.5	0.5	0.62	0.62	0.62	0.62	0.62	0.63	0.63	0.63	0.63	0.0	0.0	0.0	0.0	0.0	0.0	0.0	0.0	0.0	0.53	0.53	0.53	0.53
	0.0	0.13	0.25	0.38	0.5	0.62	0.75	0.87	1.0	0.0	0.13	0.25	0.38	0.5	0.62	0.75	0.87	1.0	0.0	0.13	0.25	0.38	0.5	0.63	0.75	0.87	1.0	0.0	0.0	0.0	0.0	0.0	0.0	0.0	0.0	0.0	0.53	0.53	0.53	0.53
	1.0	1.0	1.0	1.0	1.0	1.0	1.0	1.0	1.0	1.0	1.0	1.0	1.0	1.0	1.0	1.0	1.0	1.0	1.0	1.0	1.0	1.0	1.0	1.0	1.0	1.0	1.0	1.0	0.88	0.75	0.63	0.5	0.38	0.25	0.13	0.0	0.53	0.53	0.53	0.53
19	0.75	0.75	0.75	0.75	0.75	0.75	0.75	0.75	0.75	0.88	0.88	0.88	0.88	0.88	0.88	0.88	0.88	0.87	1.0	1.0	1.0	1.0	1.0	1.0	1.0	1.0	1.0	1.0	0.88	0.75	0.63	0.5	0.38	0.25	0.13	0.0	0.6	0.6	0.6	0.6
	0.0	0.12	0.25	0.37	0.5	0.62	0.75	0.88	1.0	0.0	0.12	0.25	0.37	0.5	0.62	0.75	0.88	1.0	0.0	0.12	0.25	0.37	0.5	0.62	0.75	0.87	1.0	1.0	1.0	1.0	1.0	1.0	1.0	1.0	1.0	1.0	0.6	0.6	0.6	0.6
	0.0	0.0	0.0	0.0	0.0	0.0	0.0	0.0	0.0	0.0	0.0	0.0	0.0	0.0	0.0	0.0	0.0	0.0	0.0	0.0	0.0	0.0	0.0	0.0	0.0	0.0	0.0	1.0	0.88	0.75	0.63	0.5	0.38	0.25	0.13	0.0	0.6	0.6	0.6	0.6
20	0.75	0.75	0.75	0.75	0.75	0.75	0.75	0.75	0.75	0.88	0.88	0.88	0.88	0.88	0.88	0.88	0.88	0.87	1.0	1.0	1.0	1.0	1.0	1.0	1.0	1.0	1.0	1.0	0.88	0.75	0.63	0.5	0.38	0.25	0.13	0.0	0.67	0.67	0.67	0.67
	0.0	0.13	0.25	0.37	0.5	0.62	0.75	0.88	1.0	0.0	0.13	0.25	0.37	0.5	0.62	0.75	0.88	1.0	0.0	0.13	0.25	0.37	0.5	0.62	0.75	0.87	1.0	0.88	0.88	0.88	0.88	0.88	0.88	0.88	0.88	0.88	0.67	0.67	0.67	0.67
	0.12	0.13	0.13	0.13	0.13	0.13	0.13	0.13	0.13	0.12	0.13	0.13	0.13	0.13	0.13	0.13	0.13	0.13	0.12	0.13	0.13	0.13	0.13	0.13	0.13	0.13	0.13	1.0	0.88	0.75	0.63	0.5	0.38	0.25	0.13	0.0	0.67	0.67	0.67	0.67
21	0.75	0.75	0.75	0.75	0.75	0.75	0.75	0.75	0.75	0.88	0.88	0.88	0.88	0.88	0.88	0.88	0.88	0.87	1.0	1.0	1.0	1.0	1.0	1.0	1.0	1.0	1.0	1.0	0.87	0.75	0.63	0.5	0.38	0.25	0.13	0.0	0.73	0.73	0.73	0.73
	0.0	0.13	0.25	0.37	0.5	0.62	0.75	0.88	1.0	0.0	0.13	0.25	0.37	0.5	0.62	0.75	0.88	1.0	0.0	0.13	0.25	0.37	0.5	0.62	0.75	0.87	1.0	0.75	0.75	0.75	0.75	0.75	0.75	0.75	0.75	0.75	0.73	0.73	0.73	0.73
	0.25	0.25	0.25	0.25	0.25	0.25	0.25	0.25	0.25	0.25	0.25	0.25	0.25	0.25	0.25	0.25	0.25	0.25	0.25	0.25	0.25	0.25	0.25	0.25	0.25	0.25	0.25	1.0	0.88	0.75	0.63	0.5	0.38	0.25	0.13	0.0	0.73	0.73	0.73	0.73
22	0.75	0.75	0.75	0.75	0.75	0.75	0.75	0.75	0.75	0.88	0.88	0.88	0.88	0.88	0.88	0.88	0.88	0.87	1.0	1.0	1.0	1.0	1.0	1.0	1.0	1.0	1.0	1.0	0.87	0.75	0.63	0.5	0.38	0.25	0.13	0.0	0.8	0.8	0.8	0.8
	0.0	0.13	0.25	0.38	0.5	0.62	0.75	0.88	1.0	0.0	0.13	0.25	0.38	0.5	0.62	0.75	0.88	1.0	0.0	0.13	0.25	0.38	0.5	0.62	0.75	0.87	1.0	0.63	0.63	0.63	0.63	0.63	0.63

	A	B	C	D	E	F	G	H	I	J	K	L	M	N	O	P	Q	R	S	T	U	V	W	X	Y	Z	a	b	c	d	e	f	g	h	i	j	k	*lab*rgb**
01	0.0	0.0	30.0	70.1	0.1	40.1	70.2	0.2	40.2	70.1	30.1	20.1	60.1	90.2	30.2	60.2	90.3	30.3	60.2	50.2	50.2	80.2	80.3	20.3	50.3	80.4	20.4	51.0	1.0	1.0	1.0	1.0	1.0	1.0	1.0	1.0	1.0	0.0	0.0	0.0	0.0
	0.0	0.1	30.2	50.3	80.5	0.6	30.7	50.8	80.1	0.0	20.1	30.2	50.3	80.5	0.6	30.7	50.8	80.1	0.0	40.1	40.2	50.3	80.5	0.6	30.7	50.8	80.1	0.0	1.0	0.8	90.7	90.6	80.5	70.4	60.3	60.2	50.1	40.0	0.0	0.0	0.0
	0.0	0.0	0.0	0.0	0.0	0.0	0.0	0.0	0.0	0.0	0.0	0.0	0.0	0.0	0.0	0.0	0.0	0.0	0.0	0.0	0.0	0.0	0.0	0.0	0.0	0.0	0.0	1.0	0.8	80.7	50.6	30.5	0.3	80.2	50.1	30.0	0.0	0.0	0.0	0.0	0.0
02	0.0	90.0	0.0	0.0	0.0	0.0	20.0	50.0	90.1	20.1	30.1	60.1	90.2	30.2	60.2	90.3	30.3	60.2	50.2	50.2	80.2	80.3	20.3	50.3	90.4	20.4	50.8	80.8	80.8	80.8	80.8	80.8	80.8	80.8	80.8	80.8	80.1	30.1	30.1	30.1	30.1
	0.0	0.1	0.2	50.3	80.5	0.6	30.7	50.8	80.1	0.0	0.1	30.2	50.3	80.5	0.6	30.7	50.8	80.1	0.0	0.1	40.2	50.3	80.5	0.6	30.7	50.8	80.1	0.0	0.9	80.8	70.6	60.5	50.4	50.3	40.2	30.1	20.1	30.1	30.1	30.1	30.1
	0.1	30.1	0.1	0.0	60.0	20.0	0.0	0.0	0.0	0.1	10.1	30.1	30.1	30.1	30.1	30.1	30.1	30.1	0.0	90.1	30.1	30.1	30.1	30.1	30.1	30.1	30.1	31.0	0.8	80.7	50.6	30.5	0.3	80.2	50.1	30.0	0.1	30.1	30.1	30.1	30.1
03	0.1	80.0	0.0	0.0	0.0	0.0	0.0	0.0	0.0	0.2	30.2	10.1	30.1	30.1	30.1	50.1	80.2	10.2	50.2	50.2	50.2	80.2	80.3	20.3	50.3	90.4	20.4	50.7	50.7	50.7	50.7	50.7	50.7	50.7	50.7	50.7	50.2	50.2	50.2	50.2	50.2
	0.0	0.0	10.2	10.3	80.5	0.6	30.7	50.8	80.1	0.0	0.1	30.2	30.3	80.5	0.6	30.7	50.8	80.1	0.0	0.1	30.2	50.3	80.5	0.6	30.7	50.8	80.1	0.9	60.8	50.7	50.6	40.5	40.4	30.3	20.2	10.1	10.2	50.2	50.2	50.2	50.2
	0.2	50.2	50.2	50.2	10.1	60.1	20.0	80.0	30.2	50.2	50.2	50.2	30.1	90.1	40.1	30.1	30.1	30.2	10.2	30.2	50.2	50.2	50.2	50.2	50.2	50.2	50.2	51.0	0.8	80.7	50.6	30.5	0.3	80.2	50.1	30.0	0.2	50.2	50.2	50.2	50.2
04	0.2	60.0	80.0	0.0	0.0	0.0	0.0	0.0	0.0	0.3	20.3	0.1	30.1	30.1	30.1	30.1	30.1	30.1	30.3	80.3	60.3	40.2	50.2	50.2	50.2	50.2	70.3	0.6	30.6	30.6	30.6	30.6	30.6	30.6	30.6	30.6	30.3	80.3	80.3	80.3	80.3
	0.0	0.0	0.1	10.3	10.5	0.6	30.7	50.8	80.1	0.0	0.1	30.1	40.3	30.5	0.6	30.7	50.8	80.1	0.0	0.1	30.2	50.3	50.5	0.6	30.7	50.8	80.1	0.9	30.8	30.7	30.6	30.5	20.4	10.3	0.2	0.0	90.3	80.3	80.3	80.3	80.3
	0.3	80.3	80.3	80.3	80.4	0.3	50.3	10.2	70.2	20.3	80.3	80.3	80.3	80.3	80.3	30.3	30.2	90.2	50.2	0.3	70.3	80.3	80.3	80.3	50.3	10.2	70.2	51.0	0.8	80.7	50.6	30.5	0.3	80.2	50.1	30.0	0.3	80.3	80.3	80.3	80.3
05	0.3	50.1	70.0	0.0	0.0	0.0	0.0	0.0	0.0	0.4	10.3	90.2	0.1	30.1	30.1	30.1	30.1	30.1	30.4	60.4	50.4	30.2	50.2	50.2	50.2	50.2	50.2	50.5	0.5	0.5	0.5	0.5	0.5	0.5	0.5	0.5	0.5	0.5	0.5	0.5	0.5
	0.0	0.0	0.2	20.4	10.6	30.7	50.8	81.0	0.0	0.1	30.1	30.2	40.4	30.6	30.7	50.8	81.0	0.0	0.1	30.2	50.2	60.4	60.6	30.7	50.8	81.0	0.9	10.8	10.7	10.6	0.5	0.3	90.2	90.1	80.0	70.5	0.5	0.5	0.5	0.5	0.5
	0.5	0.5	0.5	0.5	0.5	50.5	0.4	60.4	20.5	0.5	0.5	0.5	0.5	0.5	0.5	20.4	80.4	40.3	90.5	0.5	0.5	0.5	0.5	0.5	0.5	0.4	60.4	10.3	7 1.0	0.8	80.7	50.6	30.5	0.3	80.2	50.1	30.0	0.5	0.5	0.5	0.5
06	0.4	40.2	50.0	70.0	0.0	0.0	0.0	0.0	0.0	0.5	0.4	80.2	90.1	30.1	30.1	30.1	30.1	30.1	30.5	50.5	10.5	10.3	30.2	50.2	50.2	50.2	50.2	50.3	80.3	80.3	80.3	80.3	80.3	80.3	80.3	80.3	80.3	80.6	30.6	30.6	30.6
	0.0	0.0	0.0	0.1	30.3	20.5	10.7	50.8	81.0	0.0	0.1	30.1	30.1	50.3	40.5	40.7	50.8	81.0	0.0	0.1	30.2	50.2	50.3	60.5	60.7	50.8	81.0	0.8	90.7	90.6	80.5	80.4	80.3	80.2	70.1	60.0	50.6	30.6	30.6	30.6	30.6
	0.6	30.6	30.6	30.6	30.6	30.6	90.6	50.6	10.6	30.6	30.6	30.6	30.6	30.6	30.6	70.6	30.5	80.6	0.0	60.6	30.6	30.6	30.6	30.6	50.6	60.7	50.8	0.5	61.0	0.8	80.7	50.6	30.5	0.3	80.2	50.1	30.0	0.6	30.6	30.6	30.6
07	0.5	30.3	40.1	50.0	0.0	0.0	0.0	0.0	0.0	0.5	80.5	70.3	80.1	90.1	30.1	30.1	30.1	30.1	30.6	40.6	20.6	0.4	20.2	50.2	50.2	50.2	50.2	50.2	50.2	50.2	50.2	50.2	50.2	50.2	50.2	50.2	50.7	50.7	50.7	50.7	50.7
	0.0	0.0	0.0	0.0	30.2	30.4	20.6	20.8	81.0	0.0	0.1	30.1	30.1	30.2	50.2	40.4	60.8	81.0	0.0	0.1	30.2	50.2	70.4	70.6	60.8	81.0	0.8	70.7	60.7	60.6	50.6	40.6	30.5	20.5	10.4	0.0	40.7	50.7	50.7	50.7	50.7
	0.7	50.7	50.7	50.7	50.7	50.7	50.7	40.8	80.8	0.7	50.7	50.7	50.7	50.7	50.7	20.8	20.7	70.7	50.7	50.7	50.7	50.7	50.7	50.7	50.8	0.7	51.0	0.8	80.7	50.6	30.5	0.3	80.2	50.1	30.0	0.7	50.7	50.7	50.7	50.7	50.7
08	0.6	20.4	30.2	40.0	60.0	0.0	0.0	0.0	0.0	0.6	70.6	50.4	70.2	80.1	30.1	30.1	30.1	30.1	30.7	30.7	10.6	90.5	0.3	20.2	50.2	50.2	50.2	50.1	30.1	30.1	30.1	30.1	30.1	30.1	30.1	30.1	30.8	80.8	80.8	80.8	80.8
	0.0	0.0	0.0	0.0	0.1	40.3	30.5	20.7	21.0	0.0	0.1	30.1	30.1	60.3	50.5	50.7	41.0	0.0	0.1	30.2	50.2	50.2	50.3	80.5	70.7	61.0	0.8	40.7	40.6	40.5	40.4	30.3	30.2	30.1	30.0	20.8	80.8	80.8	80.8	80.8	80.8
	0.8	80.8	80.8	80.8	80.8	80.8	80.8	80.8	90.9	80.8	80.8	80.8	80.8	80.8	80.8	80.8	80.9	70.9	80.8	80.8	80.8	80.8	80.8	80.8	80.8	80.9	41.0	0.8	80.7	50.6	30.5	0.3	80.2	50.1	30.0	0.8	80.8	80.8	80.8	80.8	80.8
09	0.7	10.5	20.3	30.1	40.0	0.0	0.0	0.0	0.0	0.7	60.7	40.5	60.3	70.1	80.1	30.1	30.1	30.1	30.8	20.8	0.7	80.5	90.4	0.2	50.2	50.2	50.2	50.0	0.0	0.0	0.0	0.0	0.0	0.0	0.0	0.0	1.0	1.0	1.0	1.0	1.0
	0.0	0.0	0.0	0.0	0.0	40.2	40.4	30.6	20.8	0.0	0.1	30.1	30.1	30.2	60.4	60.6	50.8	40.0	0.1	30.2	50.2	50.2	50.2	80.4	80.6	70.8	70.8	20.7	20.6	20.5	10.4	10.3	10.2	10.1	0.0	1.0	1.0	1.0	1.0	1.0	1.0
	1.0	1.0	1.0	1.0	1.0	1.0	1.0	1.0	1.0	1.0	1.0	1.0	1.0	1.0	1.0	1.0	1.0	1.0	1.0	1.0	1.0	1.0	1.0	1.0	1.0	1.0	1.0	1.0	0.8	80.7	50.6	30.5	0.3	80.2	50.1	30.0	1.0	1.0	1.0	1.0	1.0
10	0.3	80.3	80.3	70.4	10.4	40.4	80.4	80.5	10.5	40.5	0.5	0.5	0.5	0.5	0.5	30.5	70.6	0.6	30.6	30.6	30.6	30.6	30.6	20.6	60.6	90.6	70.7	21.0	1.0	1.0	1.0	1.0	1.0	1.0	1.0	1.0	1.0	0.0	0.0	0.0	0.0
	0.0	50.1	60.2	70.3	80.5	0.6	30.7	50.8	81.0	0.0	70.1	80.2	90.3	90.5	0.6	30.7	50.8	81.0	0.0	90.2	0.3	0.4	10.5	20.6	30.7	50.8	81.0	1.0	1.0	1.0	1.0	1.0	1.0	1.0	1.0	1.0	0.0	0.0	0.0	0.0	0.0
	0.0	0.0	0.0	0.0	0.0	0.0	0.0	0.0	0.0	0.0	0.0	0.0	0.0	0.0	0.0	0.0	0.0	0.0	0.0	0.0	0.0	0.0	0.0	0.0	0.0	0.0	0.0	1.0	0.8	80.7	50.6	30.5	0.3	80.2	50.1	30.0	0.0	0.0	0.0	0.0	0.0
11	0.3	80.3	80.3	70.4	10.4	40.4	80.4	80.5	10.5	40.5	0.5	0.5	0.5	0.5	0.5	30.5	70.6	0.6	30.6	30.6	30.6	30.6	30.6	20.6	60.6	90.6	70.7	20.9	60.8	80.8	70.8	70.8	70.8	70.8	70.8	70.8	70.0	70.0	70.0	70.0	70.0
	0.0	0.1	60.2	70.3	80.5	0.6	30.7	50.8	81.0	0.0	0.1	80.2	90.3	90.5	0.6	30.7	50.8	81.0	0.0	0.2	0.3	0.4	10.5	20.6	30.7	50.8	81.0	0.8	80.8	80.8	80.8	80.8	80.8	80.8	80.8	80.8	0.0	70.0	70.0	70.0	70.0
	0.0	60.1	30.1	30.1	30.1	30.1	30.1	30.1	30.0	40.1	30.1	30.1	30.1	30.1	30.1	30.1	30.1	30.1	0.0	20.1	30.1	30.1	30.1	30.1	30.1	30.1	31.0	0.8	80.7	50.6	30.5	0.3	80.2	50.1	30.0	0.0	70.0	70.0	70.0	70.0	70.0
12	0.3	80.3	80.3	70.4	10.4	40.4	80.4	80.5	10.5	40.5	0.5	0.5	0.5	0.5	0.5	30.5	70.6	0.6	30.6	30.6	30.6	30.6	30.6	20.6	60.6	90.6	70.7	30.9	30.8	40.7	50.7	50.7	50.7	50.7	50.7	50.7	0.1	30.1	30.1	30.1	30.1
	0.0	0.1	30.2	70.3	80.5	0.6	30.7	50.8	81.0	0.0	0.1	30.2	90.3	90.5	0.6	30.7	50.8	81.0	0.0	0.1	30.3	0.4	10.5	20.6	30.7	50.8	81.0	0.7	50.7	50.7	50.7	50.7	50.7	50.7	50.7	50.7	0.1	30.1	30.1	30.1	30.1
	0.1	90.2	10.2	50.2	50.2	50.2	50.2	50.2	70.1	90.2	50.2	50.2	50.2	50.2	50.2	50.2	50.2	50.1	50.1	70.2	50.2	50.2	50.2	50.2	50.2	50.2	50.2	51.0	0.8	80.7	50.6	30.5	0.3	80.2	50.1	30.0	0.1	30.1	30.1	30.1	30.1
13	0.3	80.3	80.3	80.3	10.4	40.4	80.4	80.5	10.5	40.5	0.5	0.5	0.5	0.5	0.5	30.5	70.6	0.6	40.6	30.6	30.6	30.6	30.6	20.6	60.6	90.6	70.7	30.8	90.8	0.7	10.6	30.6	20.6	20.6	20.6	20.6	0.2	0.2	0.2	0.2	0.2
	0.0	0.1	30.2	50.3	80.5	0.6	30.7	50.8	81.0	0.0	0.1	30.2	90.3	90.5	0.6	30.7	50.8	81.0	0.0	0.1	30.2	50.4	10.5	20.6	30.7	50.8	81.0	0.6	30.6	30.6	30.6	30.6	30.6	30.6	30.6	30.6	0.2	0.2	0.2	0.2	0.2
	0.3	20.3	40.3	60.3	80.3	80.3	80.3	80.3	80.3	0.3	20.3	40.3	80.3	80.3	80.3	80.3	80.3	80.3	80.2	80.3	0.3	10.3	80.3	80.3	80.3	80.3	81.0	0.8	80.7	50.6	30.5	0.3	80.2	50.1	30.0	0.2	0.2	0.2	0.2	0.2	0.2
14	0.5	0.5	0.4	80.4	60.3	80.3	80.3	80.3	80.4	0.5	0.5	0.5	0.5	0.5	0.5	30.5	70.6	0.6	40.6	30.6	30.6	30.6	30.6	20.6	60.6	90.6	70.7	30.8	50.7	60.6	80.5	90.5	0.5	0.5	0.5	0.5	0.2	70.2	70.2	70.2	70.2
	0.0	0.1	30.2	50.3	80.4	80.6	30.7	50.8	81.0	0.0	0.1	30.2	50.3	80.5	0.6	30.7	50.8	81.0	0.0	0.1	30.2	50.3	80.5	20.6	30.7	50.8	81.0	0.5	0.5	0.5	0.5	0.5	0.5	0.5	0.5	0.5	0.2	70.2	70.2	70.2	70.2
	0.4	80.5	0.5	0.5	0.5	0.4	80.4	40.3	90.3	80.4	20.4	40.4	60.4	80.5	0.5	0.5	0.5	0.5	0.4	0.4	20.4	40.4	60.5	0.5	0.5	0.5	0.5	1.0	0.8	80.7	50.6	30.5	0.3	80.2	50.1	30.0	0.2	70.2	70.2	70.2	70.2
15	0.6	10.5	90.5	70.5	50.3	80.3	80.3	80.3	80.3	80.6	30.6	30.6	10.5	90.5	0.5	0.5	0.5	0.5	0.6	30.6	30.6	30.6	30.6	30.6	30.6	60.6	90.7	30.8	20.7	30.6	40.5	50.4	60.3	80.3	70.3	70.3	0.3	30.3	30.3	30.3	30.3
	0.0	0.1	30.2	50.3	80.3	90.5	80.7	50.8	81.0	0.0	0.1	30.2	50.3	80.5	0.6	30.7	50.8	81.0	0.0	0.1	30.2	50.3	80.5	0.6	30.7	50.8	81.0	0.3	80.3	80.3	80.3	80.3	80.3	80.3	80.3	80.3	0.3	30.3	30.3	30.3	30.3
	0.6	30.6	30.6	30.6	30.6	30.6	30.6	80.5	40.5	90.6	0.6	20.6	30.6	30.6	30.6	6 0.5	60.5	20.5	30.5	50.5	70.5	90.6	10.6	30.6	30.6	30.6	31.0	0.8	80.7	50.6	30.5	0.3	80.2	50.1	30.0	0.3	30.3	30.3	30.3	30.3
16	0.7	0.6	80.6	60.6	40.4	50.3	80.3	80.3	80.3	80.7	50.7	30.7	10.7	0.6	80.5	0.5	0.5	0.5	0.7	50.7	50.7	50.7	50.7	30.7	10.6	30.6	30.6	30.7	80.6	90.6	0.5	10.4	30.3	40.2	50.2	50.2	50.4	0.4	0.4	0.4	0.4
	0.0	0.1	30.2	50.3	80.3	80.4	90.6	80.8	81.0	0.0	0.1	30.2	50.3	80.5	0.5	10.7	10.8	81.0	0.0	0.1	30.2	50.3	80.5	0.6	30.7	30.8	81.0	0.2	50.2	50.2	50.2	50.2	50.2	50.2	50.2	50.2	0.4	0.4	0.4	0.4	0.4
	0.7	50.7	50.7	50.7	50.7	50.7	50.7	70.7	30.7	50.7	50.7	50.7	50.7	50.7	50.7	50.7	50.7	10.6	90.7	10.7	30.7	50.7	50.7	50.7	50.7	30.7	30.6	91.0	0.8	80.7	50.6	30.5	0.3	80.2	50.1	30.0	0.4	0.4	0.4	0.4	0.4
17	0.7	80.7	70.7	50.7	30.5	40.3	80.3	80.3	80.3	40.8	40.8	20.8	0.7	80.7	60.5	80.5	0.5	0.5	0.8	80.8	80.8	60.8	40.8	20.8	0.6	30.6	30.6	30.7	40.6	50.5	70.4	80.4	90.3	0.2	10.3	10.2	10.4	70.4	70.4	70.4	70.4
	0.0	0.1	30.2	50.3	80.3	80.4	0.5	90.7	91.0	0.0	0.1	30.2	50.3	80.5	0.5	0.6	10.8	11.0	0.0	0.1	30.2	50.3	80.5	0.6	30.6	40.8	31.0	0.1	30.1	30.1	30.1	30.1	30.1	30.1	30.1	30.1	0.4	70.4	70.4	70.4	70.4
	0.8	80.8	80.8	80.8	80.8	80.8	80.8	80.8	90.9	20.8	80.8	80.8	80.8	80.8	80.8	80.8	80.9	0.8	50.8	70.8	90.8	10.9	20.9	40.9	60.9	81.0	0.8	50.7	40.7	40.6	30.6	20.5	10.4	0.0	0.0	0.0	0.4	70.4	70.4	70.4	70.4
18	0.8	70.8	30.8	0.6	30.7	50.8	90.8	0.5	30.3	80.3	80.3	80.3	0.6	90.8	0.5	0.5	0.5	0.5	0.9	80.9	70.9	50.9	30.9	10.8	90.7	0.6	30.6	30.7	40.6	30.7	50.7	40.3	50.3	60.2	60.1	80.0	90.5	30.5	30.5	30.5	30.5
	0.0	0.1	30.2	50.3	80.3	80.3	0.5	0.6	90.8	0.0	0.1	30.2	50.3	80.5	0.5	0.5	20.7	20.9	0.0	0.1	30.2	50.3	80.5	0.6	30.6	30.7	40.9	0.0	0.0	0.0	0.0	0.0	0.0	0.0	0.0	0.0	0.5	30.5	30.5	30.5	30.5
	1.0	1.0	1.0	1.0	1.0	1.0	1.0	1.0	1.0	1.0	1.0	1.0	1.0	1.0	1.0	1.0	1.0	1.0	1.0	1.0	1.0	1.0	1.0	1.0	1.0	1.0	1.0	1.0	0.8	80.7	50.6	30.5	0.3	80.2	50.1	30.0	0.5	30.5	30.5	30.5	30.5
19	0.7	50.7	50.7	50.7	50.7	50.7	50.7	50.7	80.7	80.8	80.8	80.8	80.8	80.8	80.8	80.8	80.8	70.9	11.0	1.0	1.0	1.0	1.0	1.0	1.0	1.0	1.0	1.0	0.9	10.8	20.7	30.6	40.5	40.4	50.3	60.2	70.6	0.6	0.6	0.6	0.6
	0.1	10.2	10.3	20.4	30.5	40.6	50.7	50.8	81.0	0.1	20.2	30.3	40.4	50.5	60.6	70.7	80.8	81.0	0.1	40.2	50.3	60.4	70.5	70.6	80.7	90.9	1.0	1.0	1.0	1.0	1.0	1.0	1.0	1.0	1.0	1.0	0.6	0.6	0.6	0.6	0.6
	0.0	0.0	0.0	0.0	0.0	0.0	0.0	0.0	0.0	0.0	0.0	0.0	0.0	0.0	0.0	0.0	0.0	0.0	0.0	0.0	0.0	0.0	0.0	0.0	0.0	0.0	0.0	1.0	0.8	80.7	50.6	30.5	0.3	80.2	50.1	30.0	0.6	0.6	0.6	0.6	0.6
20	0.7	50.7	50.7	50.7	50.7	50.7	50.7	50.7	80.7	80.8	80.8	80.8	80.8	80.8	80.8	80.8	80.8	70.9	11.0	1.0	1.0	1.0	1.0	1.0	1.0	1.0	1.0	1.0	0.8	80.7	80.6	90.6	0.5	10.4	20.3	30.2	40.6	70.6	70.6	70.6	70.6
	0.0	0.2	10.3	20.4	30.5	40.6	50.7	50.8	81.0	0.0	20.2	30.3	40.4	50.5	60.6	70.7	80.8	81.0	0.0	30.2	50.3	60.4	70.5	70.6	80.7	90.9	1.0	0.8	80.8	80.8	80.8	80.8	80.8	80.8	80.8	80.8	0.6	70.6	70.6	70.6	70.6
	0.0	0.1	30.1	30.1	30.1	30.1	30.1	30.1	30.0	0.1	30.1	30.1	30.1	30.1	30.1	30.1	30.1	30.1	0.1	30.1	30.1	30.1	30.1	30.1	30.1	30.1	30.1	0.9	80.8	70.8	50.7	40.6	30.5	20.4	10.3	0.0	0.6	70.6	70.6	70.6	70.6
21	0.7	50.7	50.7	50.7	50.7	50.7	50.7	50.7	80.7	80.8	80.8	80.8	80.8	80.8	80.8	80.8	80.8	70.9	11.0	1.0	1.0	1.0	1.0	1.0	1.0	1.0	1.0	1.0	0.8	80.7	50.6	40.5	80.4	90.3	90.2	0.7	30.7	30.7	30.7	30.7	30.7
	0.0	0.1	30.3	20.4	30.5	40.6	50.7	50.8	81.0	0.0	0.1	30.4	40.5	50.5	60.7	70.8	80.9	81.0	0.0	0.1	40.3	60.4	60.5	70.6	80.7	90.9	1.0	0.7	50.7	50.7	50.7	50.7	50.7	50.7	50.7	50.7	0.7	30.7	30.7	30.7	30.7
	0.1	30.1	50.2	50.2	50.2	50.2	50.2	50.2	50.1	10.1	30.2	50.2	50.2	50.2	50.2	50.2	50.2	50.2	0.0	90.1	30.2	50.2	50.2	50.2	50.2	50.2	50.2	50.9	60.8	60.7	50.7	50.7	50.7	50.7	50.7	50.7	0.7	30.7	30.7	30.7	30.7
22	0.7	50.7	50.7	50.7	50.7	50.7	50.7	50.7	80.7	80.8	80.8

	A	B	C	D	E	F	G	H	I	J	K	L	M	N	O	P	Q	R	S	T	U	V	W	X	Y	Z	a	b	c	d	e	f	g	h	i	j	k	LAB*	LAB*	LAB*	a
01	20.8	23.9	27.0	30.1	33.2	36.3	39.4	42.6	45.7	23.1	27.5	30.0	33.1	36.2	39.3	42.4	45.5	48.6	25.4	29.0	34.2	36.4	39.3	42.3	45.4	48.4	51.5	79.6	74.6	69.5	64.5	59.4	54.4	49.4	44.3	39.3	20.8	20.8	20.8	20.8
	0.0	-5.5	-11.	-16.	-21.	-27.	-32.	-38.	-43.	5.2	-0.4	-6.7	-12.	-17.	-23.	-28.	-34.	-39.	10.4	5.9	-0.8	-7.6	-13.	-19.	-24.	-30.	-35.	0.0	5.2	10.4	15.6	20.8	26.0	31.2	36.4	41.6	0.0	0.0	0.0	0.0
	0.0	4.1	8.2	12.3	16.4	20.5	24.6	28.7	32.8	3.6	9.4	12.6	16.7	20.7	24.8	28.9	33.1	37.2	7.3	11.9	18.7	21.5	25.3	29.3	33.3	37.4	41.5	0.0	3.6	7.3	10.9	14.6	18.2	21.8	25.5	29.1	0.0	0.0	0.0	0.0
02	21.3	24.7	28.0	31.3	34.5	37.7	40.9	44.0	47.2	23.3	28.2	31.3	34.4	37.5	40.6	43.7	46.8	49.9	25.6	30.5	34.8	37.4	40.4	43.5	46.6	49.7	52.8	76.1	72.3	67.2	62.2	57.1	52.1	47.0	42.0	37.0	28.2	28.2	28.2	28.2
	4.5	-2.5	-7.2	-12.	-16.	-22.	-27.	-32.	-37.	6.9	0.0	-5.5	-11.	-16.	-21.	-27.	-32.	-38.	11.9	5.2	-0.4	-6.7	-12.	-17.	-23.	-28.	-34.	-2.5	0.0	5.2	10.4	15.6	20.8	26.0	31.2	36.4	0.0	0.0	0.0	0.0
	-5.0	-2.7	-0.6	1.9	4.8	8.1	11.5	15.1	18.7	-2.9	0.0	4.1	8.2	12.3	16.4	20.5	24.6	28.7	1.3	3.6	9.4	12.6	16.7	20.7	24.8	28.9	33.1	-2.7	0.0	3.6	7.3	10.9	14.6	18.2	21.8	25.5	0.0	0.0	0.0	0.0
03	21.7	26.1	28.5	31.9	35.2	38.5	41.7	45.0	48.2	23.7	28.6	32.0	35.4	38.6	41.9	45.1	48.2	51.4	25.9	30.7	35.5	38.6	41.7	44.8	47.9	51.0	54.1	72.6	68.8	64.9	59.9	54.8	49.8	44.7	39.7	34.6	35.5	35.5	35.5	35.5
	9.0	-0.1	-5.1	-9.7	-14.	-19.	-23.	-28.	-33.	11.2	4.5	-2.5	-7.2	-12.	-16.	-22.	-27.	-32.	13.7	6.9	0.0	-5.5	-11.	-16.	-21.	-27.	-32.	-5.1	-2.5	0.0	5.2	10.4	15.6	20.8	26.0	31.2	0.0	0.0	0.0	0.0
	-10.	-7.0	-5.4	-3.3	-1.2	1.1	3.8	6.6	9.7	-8.0	-5.0	-2.7	-0.6	1.9	4.8	8.1	11.5	15.1	-5.8	-2.9	0.0	4.1	8.2	12.3	16.4	20.5	24.6	-5.4	-2.7	0.0	3.6	7.3	10.9	14.6	18.2	21.8	0.0	0.0	0.0	0.0
04	22.2	27.4	29.9	32.4	35.7	39.0	42.4	45.7	48.9	24.1	29.1	33.5	35.9	39.2	42.5	45.8	49.1	52.3	26.2	31.0	36.0	39.4	42.7	46.0	49.2	52.4	55.6	69.1	65.3	61.4	57.6	52.5	47.5	42.4	37.4	32.3	42.9	42.9	42.9	42.9
	13.4	2.8	-2.6	-7.6	-12.	-16.	-21.	-26.	-31.	15.7	9.0	-0.1	-5.1	-9.7	-14.	-19.	-23.	-28.	18.0	11.2	4.5	-2.5	-7.2	-12.	-16.	-22.	-27.	-7.6	-5.1	-2.5	0.0	5.2	10.4	15.6	20.8	26.0	0.0	0.0	0.0	0.0
	-15.	-11.	-9.8	-8.1	-5.9	-4.0	-1.9	0.5	3.0	-13.	-10.	-7.0	-5.4	-3.3	-1.2	1.1	3.8	6.6	-10.	-8.0	-5.0	-2.7	-0.6	1.9	4.8	8.1	11.5	-8.1	-5.4	-2.7	0.0	3.6	7.3	10.9	14.6	18.2	0.0	0.0	0.0	0.0
05	22.6	28.4	31.4	33.7	36.2	39.5	42.9	46.2	49.5	24.6	29.5	34.7	37.3	39.7	43.0	46.4	49.7	53.0	26.6	31.5	36.4	40.8	43.2	46.6	49.9	53.2	56.4	65.6	61.8	57.9	54.1	50.2	45.2	40.1	35.1	30.0	50.2	50.2	50.2	50.2
	17.9	6.0	-0.2	-5.0	-10.	-14.	-19.	-24.	-28.	20.1	13.4	2.8	-2.6	-7.6	-12.	-16.	-21.	-26.	22.4	15.7	9.0	-0.1	-5.1	-9.7	-14.	-19.	-23.	-10.	-7.6	-5.1	-2.5	0.0	5.2	10.4	15.6	20.8	0.0	0.0	0.0	0.0
	-20.	-16.	-14.	-12.	-10.	-8.6	-6.6	-4.6	-2.5	-18.	-15.	-11.	-9.8	-8.1	-5.9	-4.0	-1.9	0.5	-16.	-13.	-10.	-7.0	-5.4	-3.3	-1.2	1.1	3.8	-10.	-8.1	-5.4	-2.7	0.0	3.6	7.3	10.9	14.6	0.0	0.0	0.0	0.0
06	23.1	29.3	32.7	35.2	37.6	40.1	43.4	46.7	50.1	25.0	30.0	35.7	38.7	41.1	43.6	46.9	50.2	53.6	27.0	31.9	36.9	42.1	44.6	47.1	50.4	53.7	57.1	62.1	58.3	54.4	50.6	46.7	42.9	37.8	32.8	27.7	57.6	57.6	57.6	57.6
	22.4	9.6	2.5	-2.7	-7.5	-12.	-17.	-22.	-26.	24.6	17.9	6.0	-0.2	-5.0	-10.	-14.	-19.	-24.	26.9	20.1	13.4	2.8	-2.6	-7.6	-12.	-16.	-21.	-12.	-10.	-7.6	-5.1	-2.5	0.0	5.2	10.4	15.6	0.0	0.0	0.0	0.0
	-25.	-20.	-18.	-16.	-15.	-13.	-11.	-9.3	-7.3	-23.	-20.	-16.	-14.	-12.	-10.	-8.6	-6.6	-4.6	-21.	-18.	-15.	-11.	-9.8	-8.1	-5.9	-4.0	-1.9	-13.	-10.	-8.1	-5.4	-2.7	0.0	3.6	7.3	10.9	0.0	0.0	0.0	0.0
07	23.5	30.1	33.9	36.7	39.1	41.4	43.9	47.2	50.6	25.5	30.4	36.6	40.0	42.6	44.9	47.4	50.7	54.1	27.4	32.4	37.3	43.1	46.1	48.4	50.9	54.2	57.6	58.6	54.8	50.9	47.1	43.2	39.4	35.5	30.5	25.4	64.9	64.9	64.9	64.9
	26.9	13.4	5.5	-0.3	-5.2	-10.	-15.	-20.	-24.	29.1	22.4	9.6	2.5	-2.7	-7.5	-12.	-17.	-22.	31.3	24.6	17.9	6.0	-0.2	-5.0	-10.	-14.	-19.	-15.	-12.	-10.	-7.6	-5.1	-2.5	0.0	5.2	10.4	0.0	0.0	0.0	0.0
	-30.	-25.	-23.	-21.	-19.	-17.	-16.	-13.	-11.	-28.	-25.	-20.	-18.	-16.	-15.	-13.	-11.	-9.3	-26.	-23.	-20.	-16.	-14.	-12.	-10.	-8.6	-6.6	-16.	-13.	-10.	-8.1	-5.4	-2.7	0.0	3.6	7.3	0.0	0.0	0.0	0.0
08	24.0	30.8	34.9	38.0	40.5	42.9	45.2	47.8	51.1	25.9	30.9	37.4	41.2	44.0	46.4	48.7	51.3	54.6	27.9	32.8	37.8	44.0	47.0	49.9	52.3	54.8	58.1	55.1	51.3	47.4	43.6	39.7	35.9	32.0	28.2	23.1	72.3	72.3	72.3	72.3
	31.4	17.3	8.7	2.4	-2.8	-7.6	-12.	-17.	-22.	33.6	26.9	13.4	5.5	-0.3	-5.2	-10.	-15.	-20.	35.8	29.1	22.4	9.6	2.5	-2.7	-7.5	-12.	-17.	-17.	-15.	-12.	-10.	-7.6	-5.1	-2.5	0.0	5.2	0.0	0.0	0.0	0.0
	-35.	-30.	-27.	-25.	-23.	-22.	-20.	-18.	-16.	-33.	-30.	-25.	-23.	-21.	-19.	-17.	-16.	-13.	-31.	-28.	-25.	-20.	-18.	-16.	-15.	-13.	-11.	-18.	-16.	-13.	-10.	-8.1	-5.4	-2.7	0.0	3.6	0.0	0.0	0.0	0.0
09	24.5	31.4	35.9	39.2	42.0	44.4	46.7	49.0	51.6	26.4	31.3	38.1	42.3	45.4	47.9	50.2	52.5	55.1	28.3	33.3	38.2	44.8	48.6	51.4	53.8	56.1	58.6	51.6	47.8	43.9	40.1	36.2	32.4	28.5	24.7	20.8	79.6	79.6	79.6	79.6
	35.8	21.4	12.1	5.3	-0.3	-5.3	-10.	-15.	-20.	38.1	31.4	17.3	8.7	2.4	-2.8	-7.6	-12.	-17.	40.3	33.6	26.9	13.4	5.5	-0.3	-5.2	-10.	-15.	-20.	-17.	-15.	-12.	-10.	-7.6	-5.1	-2.5	0.0	0.0	0.0	0.0	0.0
	-40.	-35.	-32.	-30.	-28.	-26.	-25.	-23.	-21.	-38.	-35.	-30.	-27.	-25.	-23.	-22.	-20.	-18.	-36.	-33.	-30.	-25.	-23.	-21.	-19.	-17.	-16.	-21.	-18.	-16.	-13.	-10.	-8.1	-5.4	-2.7	0.0	0.0	0.0	0.0	0.0
10	27.7	31.2	35.1	40.8	42.8	45.5	48.5	51.5	54.5	30.0	33.5	37.1	41.4	47.5	49.3	51.9	54.7	57.7	32.3	35.8	39.3	43.1	47.8	54.1	55.9	58.3	61.1	79.6	78.9	78.3	77.6	76.9	76.2	75.5	74.8	74.1	20.8	20.8	20.8	20.8
	15.6	11.1	6.1	-1.3	-8.3	-14.	-20.	-25.	-31.	20.8	16.4	11.7	6.2	-1.7	-9.0	-15.	-21.	-26.	26.0	21.6	17.0	12.1	6.1	0.0	-2.1	-9.5	-15.	-22.	0.0	-0.4	-0.8	-1.3	-1.7	-2.1	-2.5	-3.0	-3.4	0.0	0.0	0.0	0.0
	10.9	15.4	20.5	28.1	30.5	34.1	37.9	41.9	45.9	14.6	19.1	23.8	29.4	37.4	39.7	43.0	46.7	50.6	18.2	22.7	27.3	32.4	38.5	46.8	48.9	52.0	55.5	50.0	9.4	18.7	28.1	37.4	46.8	56.1	65.5	74.8	0.0	0.0	0.0	0.0
11	27.9	32.8	36.3	41.5	43.7	46.6	49.6	52.7	55.8	30.2	35.1	38.5	42.4	48.2	50.2	52.9	55.8	58.8	32.5	37.4	40.8	44.4	48.7	54.8	56.7	59.3	62.1	72.7	72.3	71.6	70.9	70.2	69.5	68.8	68.2	67.5	24.8	24.8	24.8	24.8
	17.1	10.4	5.9	-0.8	-7.6	-13.	-19.	-24.	-30.	22.4	15.6	11.1	6.1	-1.3	-8.3	-14.	-20.	-25.	27.6	20.8	16.4	11.7	6.2	-1.7	-9.0	-15.	-21.	4.5	0.0	-0.4	-0.8	-1.3	-1.7	-2.1	-2.5	-3.0	0.0	0.0	0.0	0.0
	4.8	7.3	11.9	18.7	21.5	25.3	29.3	33.3	37.4	8.4	10.9	15.4	20.5	28.1	30.5	34.1	37.9	41.9	12.0	14.6	19.1	23.8	29.4	37.4	39.7	43.0	46.7	-5.0	0.0	9.4	18.7	28.1	37.4	46.8	56.1	65.5	0.0	0.0	0.0	0.0
12	28.1	33.0	37.8	42.2	44.7	47.8	50.9	54.0	57.1	30.4	35.3	40.1	43.7	48.9	51.1	54.0	57.0	60.1	32.7	37.6	42.4	45.9	49.8	55.5	57.5	60.2	63.2	65.8	65.4	64.9	64.2	63.6	62.9	62.2	61.5	60.8	28.7	28.7	28.7	28.7
	18.7	11.9	5.2	-0.4	-6.7	-12.	-17.	-23.	-28.	23.8	17.1	10.4	5.9	-0.8	-7.6	-13.	-19.	-24.	29.1	22.4	15.6	11.1	6.1	-1.3	-8.3	-14.	-20.	9.0	4.5	0.0	-0.4	-0.8	-1.3	-1.7	-2.1	-2.5	0.0	0.0	0.0	0.0
	-1.1	1.3	3.6	9.4	12.6	16.7	20.7	24.8	28.9	2.6	4.8	7.3	11.9	18.7	21.5	25.3	29.3	33.3	36.1	8.4	10.9	15.4	20.5	28.1	30.5	34.1	37.9	-10.	-5.0	0.0	9.4	18.7	28.1	37.4	46.8	56.1	0.0	0.0	0.0	0.0
13	28.4	33.2	38.0	42.9	46.0	49.1	52.2	55.3	58.4	30.6	35.5	40.3	45.2	49.5	52.1	55.1	58.1	61.3	32.9	37.8	42.6	47.5	51.0	56.2	58.4	61.3	64.3	58.9	58.5	58.0	57.0	56.9	56.2	55.5	54.8	54.1	32.6	32.6	32.6	32.6
	20.6	13.7	6.9	0.0	-5.5	-11.	-16.	-21.	-27.	25.4	18.7	11.9	5.2	-0.4	-6.7	-12.	-17.	-23.	30.6	23.8	17.1	10.4	5.9	-0.8	-7.6	-13.	-19.	13.4	9.0	4.5	0.0	-0.4	-0.8	-1.3	-1.7	-2.1	0.0	0.0	0.0	0.0
	-8.6	-5.8	-2.9	0.0	4.1	8.2	12.3	16.4	20.5	-3.7	-1.1	1.3	3.6	9.4	12.6	16.7	20.7	24.8	0.2	2.6	4.8	7.3	11.9	18.7	21.5	25.3	29.3	-15.	-10.	-5.0	0.0	9.4	18.7	28.1	37.4	46.8	0.0	0.0	0.0	0.0
14	28.6	33.5	38.4	43.3	46.7	50.1	53.3	56.6	59.8	30.9	35.7	40.6	45.4	50.2	53.3	56.4	59.5	62.6	33.1	38.0	42.8	47.7	52.5	56.9	59.4	62.5	65.6	52.0	51.6	51.1	50.7	50.2	49.5	48.9	48.2	47.5	36.5	36.5	36.5	36.5
	24.8	18.0	11.2	4.5	-2.5	-7.2	-12.	-16.	-22.	27.4	20.6	13.7	6.9	0.0	-5.5	-11.	-16.	-21.	32.2	25.4	18.7	11.9	5.2	-0.4	-6.7	-12.	-17.	17.9	13.4	9.0	4.5	0.0	-0.4	-0.8	-1.3	-1.7	0.0	0.0	0.0	0.0
	-13.	-10.	-8.0	-5.0	-2.7	-0.6	1.9	4.8	8.1	-11.	-8.6	-5.8	-2.9	0.0	4.1	8.2	12.3	16.4	-6.4	-3.7	-1.1	1.3	3.6	9.4	12.6	16.7	20.7	-20.	-15.	-10.	-5.0	0.0	9.4	18.7	28.1	37.4	0.0	0.0	0.0	0.0
15	29.0	33.9	38.8	43.8	48.2	50.6	53.9	57.2	60.5	31.1	36.0	40.9	45.7	50.7	54.1	57.4	60.7	63.9	33.4	38.2	43.1	47.9	52.7	57.6	60.7	63.8	66.9	45.1	44.7	44.2	43.8	43.3	42.9	42.2	41.5	40.8	40.4	40.4	40.4	40.4
	29.2	22.4	15.7	9.0	-0.1	-5.1	-9.7	-14.	-19.	31.7	24.8	18.0	11.2	4.5	-2.5	-7.2	-12.	-16.	34.3	27.4	20.6	13.7	6.9	0.0	-5.5	-11.	-16.	22.4	17.9	13.4	9.0	4.5	0.0	-0.4	-0.8	-1.3	0.0	0.0	0.0	0.0
	-18.	-16.	-13.	-10.	-7.0	-5.4	-3.3	-1.2	1.1	-16.	-13.	-10.	-8.0	-5.0	-2.7	-0.6	1.9	4.8	-14.	-11.	-8.6	-5.8	-2.9	0.0	4.1	8.2	12.3	-25.	-20.	-15.	-10.	-5.0	0.0	9.4	18.7	28.1	0.0	0.0	0.0	0.0
16	29.4	34.3	39.3	44.2	49.4	52.0	54.4	57.7	61.1	31.5	36.4	41.3	46.2	51.1	55.5	57.9	61.3	64.6	33.6	38.5	43.3	48.2	53.1	58.0	61.4	64.8	68.0	38.2	37.8	37.3	36.9	36.4	36.0	35.5	34.8	34.2	44.4	44.4	44.4	44.4
	33.6	26.9	20.1	13.4	2.8	-2.6	-7.6	-12.	-16.	36.0	29.2	22.4	15.7	9.0	-0.1	-5.1	-9.7	-14.	38.5	31.7	24.8	18.0	11.2	4.5	-2.5	-7.2	-12.	26.9	22.4	17.9	13.4	9.0	4.5	0.0	-0.4	-0.8	0.0	0.0	0.0	0.0
	-24.	-21.	-18.	-15.	-11.	-9.8	-8.1	-5.9	-4.0	-21.	-18.	-16.	-13.	-10.	-7.0	-5.4	-3.3	-1.2	-19.	-16.	-13.	-10.	-8.0	-5.0	-2.7	-0.6	1.9	-30.	-25.	-20.	-15.	-10.	-5.0	0.0	9.4	18.7	0.0	0.0	0.0	0.0
17	29.8	34.8	39.7	44.7	50.4	53.4	55.8	58.3	61.6	31.9	36.8	41.7	46.6	51.6	56.8	59.3	61.8	65.1	33.9	38.8	43.7	48.6	53.5	58.5	62.9	65.3	68.3	61.3	30.9	30.4	30.0	29.5	29.1	28.6	28.2	27.5	48.3	48.3	48.3	48.3
	38.1	31.3	24.6	17.9	6.0	-0.2	-5.0	-10.	-14.	40.4	33.6	26.9	20.1	13.4	2.8	-2.6	-7.6	-12.	42.8	36.0	29.2	22.4	15.7	9.0	-0.1	-5.1	-9.7	31.4	26.9	22.4	17.9	13.4	9.0	4.5	0.0	-0.4	0.0	0.0	0.0	0.0
	-29.	-26.	-23.	-20.	-16.	-14.	-12.	-10.	-8.6	-26.	-24.	-21.	-18.	-15.	-11.	-9.8	-8.1	-5.9	-24.	-21.	-18.	-16.	-13.	-10.	-7.0	-5.4	-3.3	-35.	-30.	-25.	-20.	-15.	-10.	-5.0	0.0	9.4	0.0	0.0	0.0	0.0
18	30.3	35.2	40.2	45.1	51.3	54.8	57.3	59.6	62.1	32.3	37.2	42.1	47.1	52.0	57.0	60.8	63.1	65.6	34.3	39.2	44.1	49.0	54.0	58.9	64.1	66.7	69.1	124.5	124.0	123.5	123.1	122.6	122.2	121.7	121.3	120.8	52.2	52.2	52.2	52.2
	42.5	35.8	29.1	22.4	9.6	2.5	-2.7	-7.5	-12.	44.8	38.1	31.3	24.6	17.9	6.0	-0.2	-5.0	-10.	47.2	40.4	33.6	26.9	20.1	13.4	2.8	-2.6	-7.6	35.8	31.4	26.9	22.4	17.9	13.4	9.0	4.5	0.0	0.0	0.0	0.0	0.0
	-34.	-31.	-28.	-25.	-20.	-18.	-16.	-15.	-13.	-31.	-29.	-26.	-23.	-20.	-16.	-14.	-12.	-10.	-29.	-26.	-24.	-21.	-18.	-15.	-11.	-9.8	-8.1	-40.	-35.	-30.	-25.	-20.	-15.	-10.	-5.0	0.0	0.0	0.0	0.0	0.0
19	34.6	38.1	41.6	45.2	49.3	54.3	60.8	62.5	64.8	37.0	40.4	43.8	47.4	51.3	55.6	60.8	67.5	69.1	39.3	42.7	46.1	49.7	53.3	57.4	62.0	67.4	74.1	79.6	75.4	71.1	66.9	62.6	58.4	54.1	49.9	45.7	56.1	56.1	56.1	56.1
	31.2	26.8	22.3	17.6	12.3	5.9	-2.5	-10.	-16.	36.4	31.9	27.5	22.9	18.0	12.3	5.6	-3.0	-10.	41.6	37.1	32.7	28.2	23.4	18.2	12.3	5.3	-3.4	0.0	-5.5	-11.	-16.	-21.	-27.	-32.	-38.	-43.	0.0	0.0	0.0	0.0
	21.8	26.4	30.9	35.7	41.1	47.6	56.1	58.1	61.1	25.5	30.0	34.5	39.2	44.2	49.9	56.6	65.8	65.5	67.4	29.1	33.7	38.1	42.7	47.6	52.9	58.9	66.0	74.8	80.0	4.1	8.2	12.3	16.4	20.5	24.6	28.7	32.8	0.0	0.0	0.0
20	34.9	39.7	43.1	46.6	50.5	55.2	61.5	63.2	65.7	37.2	42.0	45.5	48.9	52.6	56.6	61.6	68.2	69.8	39.5	44.3	47.8	51.2	54.8	58.6	63.0	68.2	74.8	74.8	72.3	68.0	63.8	59.5	55.3	51.0	46.8	42.6	60.0	60.0	60.0	60.0
	32.8	26.0	21.6	17.0	12.1	6.0	-2.1	-9.5	-15.	38.0	31.2	26.8	22.3	17.6	12.3	5.9	-2.5	-10.	43.2	36.4	31.9	27.5	22.9	18.0	12.3	5.6	-3.0	6.9	0.0	-5.5	-11.	-16.	-21.	-27.	-32.	-38.	0.0	0.0	0.0	0.0
	15.5	18.2	22.7	27.3	32.4	38.5	46.8	48.9	52.0	19.1	21.8	26.4	30.9	35.7	41.1	47.6	56.1	58.1	22.8	25.5	30.0	34.5	39.2	44.2	49.9	56.6	65.8	-2.9	0.0	4.1	8.2	12.3	16.4	20.5	24.6	28.7	0.0	0.0	0.0	0.0
21	35.0	39.9	44.7	48.2	51.8	56.1	62.2	64.0	66.6	37.3	42.2	47.0	50.5	54.0	57.9	62.5	68.8	70.6	39.7	44.5	49.4	52.8	56.3	59.9	64.0	69.0	75.5	70.0	67.4	64.9	60.7	56.4	52.2	47.9	43.7	39.4	64.0	64.0	64.0	64.0
	34.3	27.6	20.8	16.4	11.7	6.2	-1.7	-9.0	-15.	39.5	32.8	26.0	21.6	17.0	12.1	6.0	-2.1	-9.5	44.7	38.0	31.2	26.8	22.3	17.6	12.3	5.9	-2.5	13.7	6.9	0.0	-5.5	-11.	-16.	-21.	-27.	-32.	0.0	0.0	0.0	0.0
	9.7	12.0	14.6	19.1	23.8	29.4	37.4	39.7	43.0	13.2	15.5	18.2	22.7	27.3	32.4	38.5	46.8	48.9	16.8	19.1	21.8	26.4	30.9	35.7	41.1	47.6	56.1	-5.8	-2.9	0.0	4.1	8.2	12.3	16.4	20.5	24.6	0.0	0.0	0.0	0.0
22	35.2	40.1	44.9	49.8	53.2	57.1	62.9	64.9	67.6	37.5	42.4	47.2	52.2	55.5	59.1	63.4	69.5	71.4	39.8	44.7	49.6	54.4	57.8	61.3	65.2	69.9	76.2	65.1	62.6	60.1	57.6	53.3	49.1	44.8	40.6	36.3	67.9	67.9	67.9	67.9
	35.8	29.1	22.4	15.6	11.1	6.1	-1.3	-8.3	-14.	41.0	34.3	27.6	22.0	18.6	14.1	7.6	2.2	-1.7	-9.0	46.2	39.5	32.8	26.0	21.6	17.0	12.1	6.0	-2.1	20.6	13.7	6.9	0.0	-5.5	-11.	-16.	-21.	-27.	0.0	0.0	0.0	0.0
	3.8	6.1	8.4	10.9	15.4	20.5	28.1	30.5	34.1	7.4	9.7	12.0	14.6	19.1	23.8	29.4	37.4	39.7	10.9	13.2	15.5	18.2	22.7	27.3	32.4	38.5	46.8	-8.6	-5.8	-2.9	0.0	4.1	8.2	12.3	16.4	20.5	0.0	0.0	0.0	0.0
23	35.4	40.3	45.1	50.0	54.8	58.4	63.6	65.8	68.7	37.7	42.6	47.4	52.3	57.1	60.6	64.5	70.2	72.2	40.0	44.9	49.7	54.6	59.4	62.9	66.5	70.8	76.9	60.3	57.8	55.3	52.7	50.2	46.0	41.7	37.5	33.2	71.8	71.8	71.8	71.8
	37.3	30.6	23.8	17.1	10.4	5.9	-0.8	-7.6	-13.	42.5	35.8	29.1	22.4	15.6	11.1	6.1	-1.3	-8.3	47.7	41.0	34.3	27.6	20.8	16.4	11.7	6.2	-1.7	27.4	20.6	13.7	6.9	0.0	-5.5	-11.	-16.	-21.	0.0	0.0	0.0	0.0
	-2.3	0.2	2.6	4.8	7.3	11.9	18.7	21.5	25.3	31.5	3.8	6.1	8.4	10.9	15

	A	B	C	D	E	F	G	H	I	J	K	L	M	N	O	P	Q	R	S	T	U	V	W	X	Y	Z	a	b	c	d	e	f	g	h	i	j	k	LAB*LCH*a
01	20.8	23.9	27.0	30.1	33.2	36.3	39.4	42.6	45.7	23.1	27.5	30.0	33.1	36.2	39.3	42.4	45.5	48.6	25.4	29.0	34.2	36.4	39.3	42.3	45.4	48.4	51.5	79.6	74.6	69.5	64.5	59.4	54.4	49.4	44.3	39.3	20.8	20.8	20.8	20.8
	0.0	6.8	13.7	20.5	27.4	34.2	41.1	47.9	54.8	6.3	9.4	14.3	20.7	27.3	34.0	40.8	47.6	54.4	12.7	13.3	18.7	22.8	28.6	34.9	41.4	48.0	54.6	0.0	6.3	12.7	19.0	25.4	31.7	38.1	44.4	50.8	0.0	0.0	0.0	0.0
	0	143	143	143	143	143	143	143	143	35	93	118	126	131	133	135	136	137	35	64	93	109	118	123	126	129	131	0	35	35	35	35	35	35	35	35	0	0	0	0
02	21.3	24.7	28.0	31.3	34.5	37.7	40.9	44.0	47.2	23.3	28.2	31.3	34.4	37.5	40.6	43.7	46.8	49.9	25.6	30.5	34.8	37.4	40.4	43.5	46.6	49.7	52.8	76.1	72.3	67.2	62.2	57.1	52.1	47.0	42.0	37.0	28.2	28.2	28.2	28.2
	6.7	3.7	7.2	12.1	17.6	23.5	29.6	35.8	42.2	7.4	0.0	6.8	13.7	20.5	27.4	34.2	41.1	47.9	12.0	6.3	9.4	14.3	20.7	27.3	34.0	40.8	47.6	3.7	0.0	6.3	12.7	19.0	25.4	31.7	38.1	44.4	0.0	0.0	0.0	0.0
	312	227	185	171	164	160	157	155	154	337	0	143	143	143	143	143	143	143	6	35	93	118	126	131	133	135	136	227	0	35	35	35	35	35	35	35	0	0	0	0
03	21.7	26.1	28.5	31.9	35.2	38.5	41.7	45.0	48.2	23.7	28.6	32.0	35.4	38.6	41.9	45.1	48.2	51.4	25.9	30.7	35.5	38.6	41.7	44.8	47.9	51.0	54.1	72.6	68.8	64.9	59.9	54.8	49.8	44.7	39.7	34.6	35.5	35.5	35.5	35.5
	13.4	7.0	7.4	10.3	14.4	19.1	24.2	29.6	35.2	13.8	6.7	3.7	7.2	12.1	17.6	23.5	29.6	35.8	14.9	7.4	0.0	6.8	13.7	20.5	27.4	34.2	41.1	7.4	3.7	0.0	6.3	12.7	19.0	25.4	31.7	38.1	0.0	0.0	0.0	0.0
	312	269	227	199	185	177	171	167	164	325	312	227	185	171	164	160	157	155	337	337	0	143	143	143	143	143	143	227	227	0	35	35	35	35	35	35	0	0	0	0
04	22.2	27.4	29.9	32.4	35.7	39.0	42.4	45.7	48.9	24.1	29.1	33.5	35.9	39.2	42.5	45.8	49.1	52.3	26.2	31.0	36.0	39.4	42.7	46.0	49.2	52.4	55.6	69.1	65.3	61.4	57.6	52.5	47.5	42.4	37.4	32.3	42.9	42.9	42.9	42.9
	20.1	11.8	10.1	11.1	13.6	17.3	21.5	26.2	31.1	20.4	13.4	7.0	7.4	10.3	14.4	19.1	24.2	29.6	21.1	13.8	6.7	3.7	7.2	12.1	17.6	23.5	29.6	11.1	7.4	3.7	0.0	6.3	12.7	19.0	25.4	31.7	0.0	0.0	0.0	0.0
	312	283	255	227	206	193	185	179	175	320	312	269	227	199	185	177	171	167	329	325	312	227	185	171	164	160	157	227	227	227	0	35	35	35	35	35	0	0	0	0
05	22.6	28.4	31.4	33.7	36.2	39.5	42.9	46.2	49.5	24.6	29.5	34.7	37.3	39.7	43.0	46.4	49.7	53.0	26.6	31.5	36.4	40.8	43.2	46.6	49.9	53.2	56.4	65.6	61.8	57.9	54.1	50.2	45.2	40.1	35.1	30.0	50.2	50.2	50.2	50.2
	26.9	17.2	14.1	13.5	14.8	17.2	20.5	24.4	28.7	27.0	20.1	11.8	10.1	11.1	13.6	17.3	21.5	26.2	27.5	20.4	13.4	7.0	7.4	10.3	14.4	19.1	24.2	14.8	11.1	7.4	3.7	0.0	6.3	12.7	19.0	25.4	0.0	0.0	0.0	0.0
	312	291	269	248	227	210	199	191	185	318	312	283	255	227	206	193	185	179	325	320	312	269	227	199	185	177	171	227	227	227	227	0	35	35	35	35	0	0	0	0
06	23.1	29.3	32.7	35.2	37.6	40.1	43.4	46.7	50.1	25.0	30.0	35.7	38.7	41.1	43.6	46.9	50.2	53.6	27.0	31.9	36.9	42.1	44.6	47.1	50.4	53.7	57.1	62.1	58.3	54.4	50.6	46.7	42.9	37.8	32.8	27.7	57.6	57.6	57.6	57.6
	33.6	22.9	18.7	17.0	17.0	18.6	20.7	23.9	27.5	33.7	26.9	17.2	14.1	13.5	14.8	17.2	20.5	24.4	34.1	27.0	20.1	11.8	10.1	11.1	13.6	17.3	21.5	18.6	14.8	11.1	7.4	3.7	0.0	6.3	12.7	19.0	0.0	0.0	0.0	0.0
	312	295	278	261	244	227	213	203	195	317	312	291	269	248	227	210	199	191	322	318	312	283	255	227	206	193	185	227	227	227	227	0	35	35	35	35	0	0	0	0
07	23.5	30.1	33.9	36.7	39.1	41.4	43.9	47.2	50.6	25.5	30.4	36.6	40.0	42.6	44.9	47.4	50.7	54.1	27.4	32.4	37.3	43.1	46.1	48.4	50.9	54.2	57.6	58.6	54.8	50.9	47.1	43.2	39.4	35.5	30.5	25.4	64.9	64.9	64.9	64.9
	40.3	28.9	23.7	21.1	20.2	20.5	22.3	24.3	27.3	40.4	33.6	22.9	18.7	17.0	17.0	18.6	20.7	23.9	40.7	33.7	26.9	17.2	14.1	13.5	14.8	17.2	20.5	22.3	18.6	14.8	11.1	7.4	3.7	0.0	6.3	12.7	0.0	0.0	0.0	0.0
	312	298	283	269	255	241	227	215	206	316	312	295	278	261	244	227	213	203	320	317	312	291	269	248	227	210	199	227	227	227	227	227	227	0	35	35	0	0	0	0
08	24.0	30.8	34.9	38.0	40.5	42.9	45.2	47.8	51.1	25.9	30.9	37.4	41.2	44.0	46.4	48.7	51.3	54.6	27.9	32.8	37.8	44.0	47.4	49.9	52.3	54.8	58.1	55.1	51.3	47.4	43.6	39.7	35.9	32.0	28.2	23.1	72.3	72.3	72.3	72.3
	47.0	35.0	28.9	25.6	24.0	23.5	24.1	26.0	28.0	47.1	40.3	28.9	23.7	21.1	20.2	20.5	22.3	24.3	47.4	40.4	33.6	22.9	18.7	17.0	17.0	18.6	20.7	26.0	22.3	18.6	14.8	11.1	7.4	3.7	0.0	6.3	0.0	0.0	0.0	0.0
	312	300	288	275	263	251	239	227	216	315	312	298	283	269	255	241	227	215	319	316	312	295	278	261	244	227	213	227	227	227	227	227	227	227	0	35	0	0	0	0
09	24.5	31.4	35.9	39.2	42.0	44.4	46.7	49.0	51.6	26.4	31.3	38.1	42.3	45.4	47.9	50.2	52.5	55.1	28.3	33.3	38.2	44.8	48.6	51.4	53.8	56.1	58.6	51.6	47.8	43.9	40.1	36.2	32.4	28.5	24.7	20.8	79.6	79.6	79.6	79.6
	53.7	41.2	34.4	30.5	28.2	27.1	26.9	27.8	29.7	53.8	47.0	35.0	28.9	25.6	24.0	23.5	24.1	26.0	54.0	47.1	40.3	28.9	23.7	21.1	20.2	20.5	22.3	29.7	26.0	22.3	18.6	14.8	11.1	7.4	3.7	0.0	0.0	0.0	0.0	0.0
	312	301	291	280	269	259	248	237	227	315	312	300	288	275	263	251	239	227	318	315	312	298	283	269	255	241	227	227	227	227	227	227	227	227	227	0	0	0	0	0
10	27.7	31.2	35.1	40.8	42.8	45.5	48.5	51.5	54.5	30.0	33.5	37.1	41.4	47.5	49.3	51.9	54.7	57.7	32.3	35.8	39.3	43.1	47.8	54.1	55.9	58.3	61.1	79.6	78.9	78.3	77.6	76.9	76.2	75.5	74.8	74.1	20.8	20.8	20.8	20.8
	19.0	19.0	21.4	28.1	31.6	37.0	42.9	49.1	55.5	25.4	25.1	26.5	30.1	37.4	40.7	45.6	51.2	57.2	31.7	31.3	32.2	34.5	38.9	46.8	49.8	54.4	59.7	0.0	9.4	18.7	28.1	37.4	46.8	56.2	65.5	74.9	0.0	0.0	0.0	0.0
	35	54	73	93	105	113	118	122	124	35	49	64	78	93	103	109	114	118	35	46	58	70	81	93	101	107	112	0	93	93	93	93	93	93	93	93	0	0	0	0
11	27.9	32.8	36.3	41.5	43.7	46.6	49.6	52.7	55.8	30.2	35.1	38.5	42.4	48.2	50.2	52.9	55.8	58.8	32.5	37.4	40.8	44.4	48.7	54.8	56.7	59.3	62.1	72.7	72.3	71.6	70.9	70.2	69.5	68.8	68.2	67.5	24.8	24.8	24.8	24.8
	17.8	12.7	13.3	18.7	22.8	28.6	34.9	41.4	48.0	23.9	19.0	19.0	21.4	28.1	31.6	37.0	42.9	49.1	30.1	25.4	25.1	26.5	30.1	37.4	40.7	45.6	51.2	26.7	0.0	9.4	18.7	28.1	37.4	46.8	56.2	65.5	0.0	0.0	0.0	0.0
	16	35	64	93	109	118	123	126	129	21	35	54	73	93	105	113	118	122	23	35	49	64	78	93	103	109	114	312	0	93	93	93	93	93	93	93	0	0	0	0
12	28.1	33.0	37.8	42.2	44.7	47.8	50.9	54.0	57.1	30.4	35.3	40.1	43.7	48.9	51.1	54.0	57.0	60.1	32.7	37.6	42.4	45.9	49.8	55.5	57.5	60.2	63.2	65.8	65.4	64.9	64.2	63.6	62.9	62.2	61.5	60.8	28.7	28.7	28.7	28.7
	18.7	12.0	6.3	9.4	14.3	20.7	27.3	34.0	40.8	24.0	17.8	12.7	13.3	18.7	22.8	28.6	34.9	41.4	29.7	23.9	19.0	19.0	21.4	28.1	31.6	37.0	42.9	13.4	6.7	0.0	9.4	18.7	28.1	37.4	46.8	56.2	0.0	0.0	0.0	0.0
	356	6	35	93	118	126	131	133	135	6	16	35	64	93	109	118	123	126	12	21	35	54	73	93	105	113	118	312	312	0	93	93	93	93	93	93	0	0	0	0
13	28.4	33.2	38.0	42.9	46.0	49.1	52.2	55.3	58.4	30.6	35.5	40.3	45.2	49.5	52.5	55.1	58.2	61.3	32.9	37.8	42.6	47.5	51.0	56.2	58.4	61.3	64.3	58.9	58.5	58.0	57.6	56.9	56.2	55.5	54.8	54.1	32.6	32.6	32.6	32.6
	22.3	14.9	7.4	0.0	6.8	13.7	20.5	27.4	34.2	25.7	18.7	12.0	6.3	9.4	14.3	20.7	27.3	34.0	30.6	24.0	17.8	12.7	13.3	18.7	22.8	28.6	34.9	20.1	13.4	6.7	0.0	9.4	18.7	28.1	37.4	46.8	0.0	0.0	0.0	0.0
	337	337	337	0	143	143	143	143	143	352	356	6	35	93	118	126	131	133	0	6	16	35	64	93	109	118	123	312	312	312	0	93	93	93	93	93	0	0	0	0
14	28.6	33.5	38.4	43.3	46.7	50.1	53.3	56.6	59.8	30.9	35.7	40.6	45.4	50.2	53.3	56.4	59.5	62.6	33.1	38.0	42.8	47.7	52.5	56.9	59.4	62.5	65.6	52.0	51.6	51.1	50.7	50.2	49.5	48.9	48.2	47.5	36.5	36.5	36.5	36.5
	28.4	21.1	13.8	6.7	3.7	7.2	12.1	17.6	23.5	29.7	22.3	14.9	7.4	0.0	6.8	13.7	20.5	27.4	32.9	25.7	18.7	12.0	6.3	9.4	14.3	20.7	27.3	26.9	20.1	13.4	6.7	0.0	9.4	18.7	28.1	37.4	0.0	0.0	0.0	0.0
	331	329	325	312	227	185	171	164	160	337	337	337	337	0	143	143	143	143	349	352	356	6	35	93	118	126	131	312	312	312	312	0	93	93	93	93	0	0	0	0
15	29.0	33.9	38.8	43.8	48.2	50.6	53.9	57.2	60.5	31.1	36.0	40.9	45.7	50.7	54.1	57.4	60.7	63.9	33.4	38.2	43.1	47.9	52.7	57.6	60.7	63.8	66.9	45.1	44.7	44.2	43.8	43.3	42.9	42.2	41.5	40.8	40.4	40.4	40.4	40.4
	34.8	27.5	20.4	13.4	7.0	7.4	10.3	14.4	19.1	35.8	28.4	21.1	13.8	6.7	3.7	7.2	12.1	17.6	37.2	29.7	22.3	14.9	7.4	0.0	6.8	13.7	20.5	33.6	26.9	20.1	13.4	6.7	0.0	9.4	18.7	28.1	0.0	0.0	0.0	0.0
	327	325	320	312	269	227	199	185	177	332	331	329	325	312	227	185	171	164	337	337	337	337	337	0	143	143	143	312	312	312	312	312	0	93	93	93	0	0	0	0
16	29.4	34.3	39.3	44.2	49.4	52.0	54.4	57.7	61.1	31.5	36.4	41.3	46.2	51.1	55.5	57.9	61.3	64.6	33.6	38.5	43.3	48.2	53.1	58.0	61.4	64.8	68.0	38.2	37.8	37.3	36.9	36.4	36.0	35.5	34.8	34.2	44.4	44.4	44.4	44.4
	41.3	34.1	27.0	20.1	11.8	10.1	11.1	13.6	17.3	42.1	34.8	27.5	20.4	13.4	7.0	7.4	10.3	14.4	43.2	35.8	28.4	21.1	13.8	6.7	3.7	7.2	12.1	40.3	33.6	26.9	20.1	13.4	6.7	0.0	9.4	18.7	0.0	0.0	0.0	0.0
	325	322	318	312	283	255	227	206	193	329	327	325	320	312	269	227	199	185	333	332	331	329	325	312	227	185	171	312	312	312	312	312	312	0	93	93	0	0	0	0
17	29.8	34.8	39.7	44.7	50.4	53.4	55.8	58.8	61.6	31.9	36.8	41.7	46.6	51.6	56.8	59.3	61.8	65.1	33.9	38.8	43.7	48.6	53.5	58.5	62.9	65.3	68.6	31.3	30.9	30.4	30.0	29.5	29.1	28.6	28.2	27.5	48.3	48.3	48.3	48.3
	47.9	40.7	33.7	26.9	17.2	14.1	13.5	14.8	17.2	48.5	41.3	34.1	27.0	20.1	11.8	10.1	11.1	13.6	49.5	42.1	34.8	27.5	20.4	13.4	7.0	7.4	10.3	47.0	40.3	33.6	26.9	20.1	13.4	6.7	0.0	9.4	0.0	0.0	0.0	0.0
	323	320	317	312	291	269	248	227	210	326	325	322	318	312	283	255	227	206	330	329	327	325	320	312	269	227	199	312	312	312	312	312	312	312	0	93	0	0	0	0
18	30.3	35.2	40.2	45.1	51.3	54.8	57.3	59.6	62.1	32.3	37.2	42.1	47.1	52.0	57.0	60.8	63.3	65.6	34.3	39.2	44.1	49.0	54.0	58.9	64.1	66.7	69.1	124.5	124.0	123.5	123.1	122.6	122.2	121.7	121.3	120.8	52.2	52.2	52.2	52.2
	54.5	47.4	40.4	33.6	22.9	18.7	17.0	17.0	18.6	55.1	47.9	40.7	33.7	26.9	17.2	14.1	13.5	14.8	55.8	48.5	41.3	34.1	27.0	20.1	11.8	10.1	11.1	53.7	47.0	40.3	33.6	26.9	20.1	13.4	6.7	0.0	0.0	0.0	0.0	0.0
	321	319	316	312	295	278	261	244	227	325	323	320	317	312	291	269	248	227	328	326	325	322	318	312	283	255	227	312	312	312	312	312	312	312	312	0	0	0	0	0
19	34.6	38.1	41.6	45.2	49.3	54.3	60.8	62.5	64.8	37.0	40.4	43.8	47.4	51.3	55.6	60.8	67.5	69.1	39.3	42.7	46.1	49.7	53.3	57.4	62.0	67.4	74.1	79.6	75.4	71.1	66.9	62.6	58.4	54.1	49.9	45.7	56.1	56.1	56.1	56.1
	38.1	37.6	38.1	39.8	42.9	47.9	56.2	59.0	63.3	44.4	43.8	44.1	45.4	47.7	51.4	57.0	65.5	68.2	50.8	50.1	50.3	51.2	53.0	55.9	60.1	66.2	74.9	0.0	6.8	13.7	20.5	27.4	34.2	41.1	47.9	54.8	0.0	0.0	0.0	0.0
	35	45	54	64	73	83	93	100	105	35	43	51	60	68	76	84	93	99	35	42	49	57	64	71	78	85	93	0	143	143	143	143	143	143	143	143	0	0	0	0
20	34.9	39.7	43.1	46.1	50.6	55.5	61.5	63.2	65.7	37.2	42.0	45.5	48.9	52.6	56.7	61.6	68.2	69.8	39.5	44.3	47.8	51.2	54.8	58.6	63.0	68.2	74.8	74.8	72.3	68.0	63.8	59.5	55.5	51.0	46.8	42.6	60.0	60.0	60.0	60.0
	36.3	31.7	31.3	32.2	34.5	38.9	46.8	49.8	54.4	42.6	38.1	37.6	38.1	39.8	42.9	47.9	56.2	59.0	48.8	44.4	43.8	44.1	45.4	47.7	51.4	57.0	65.5	57.4	0.0	6.8	13.7	20.5	27.4	34.2	41.1	47.9	0.0	0.0	0.0	0.0
	25	35	46	58	70	81	93	101	107	27	35	45	54	64	73	83	93	100	28	35	43	51	60	68	76	84	93	337	0	143	143	143	143	143	143	143	0	0	0	0
21	35.0	39.9	44.7	48.2	51.8	56.1	62.2	64.0	66.6	37.3	42.2	47.0	50.5	54.0	57.9	62.5	68.8	70.6	39.7	44.5	49.4	52.8	56.3	59.9	64.0	69.0	75.5	70.0	67.4	64.9	60.7	56.4	52.2	47.9	43.7	39.4	64.0	64.0	64.0	64.0
	35.6	30.1	25.4	25.1	26.5	30.1	37.4	40.7	45.6	41.7	36.3	31.1	31.3	32.2	34.5	38.9	46.8	49.8	44.7	42.6	38.1	37.6	38.1	39.8	42.9	47.9	56.2	14.9	7.4	0.0	6.8	13.7	20.5	27.4	34.2	41.1	0.0	0.0	0.0	0.0
	16	23	35	49	64	78	93	103	109	18	25	35	46	58	70	81	93	101	21	27	35	45	54	64	73	83	93	337	337	0	143	143	143	143	143	143	0	0	0	0
22	35.2	40.1	44.9	49.8	53.2	57.1	62.9	64.9	67.6	37.5	42.4	47.2	52.1	55.5	59.1	63.4	69.5	71.4	39.8	44.7	49.6	54.4	57.8	61.3	65.2	69.9	76.2	65.1	62.6	60.1	57.6	53.3	49.1	44.8	40.6	36.3	67.9	67.9	67.9	67.9
	36.0	29.7	23.9	19.0	19.0	21.4	28.1	31.6	37.0	41.7	35.0	30.1	25.4	25.1	26.5	30.1	37.4	40.7	47.7	41.7	36.3	31.1	31.3	32.2	34.5	38.9	46.8	22.3	14.9	7.4	0.0	6.8	13.7	20.5	27.4	34.2	0.0	0.0	0.0	0.0
	6	12	21	35	54	73	93	105	113	10	16	23	35	49	64	78	93	103	13	18	25	35	46	58	70	81	93	337	337	337	0	143	143	143	143	143	0	0	0	0
23	35.4	40.3	45.1	50.0	54.8	58.4	63.6	65.8	68.7	37.7	42.6	47.4	52.3	57.1	60.6	64.5	70.2	72.2	40.0	44.9	49.7	54.6	59.4	62.9	66.5	70.8	76.9	60.3	57.8	55.3	52.7	50.2	46.0	41.7	37.5	33.2	71.8	71.8	71.8	71.8
	37.4	30.6	24.0	17.8	12.7	13.3	18.7	22.8	28.6	42.5	36.0	29.7	23.9	19.0	19.0	21.4	28.1	31.6	48.0	41.7	35.6	30.1	25.4	25.1	26.5	30.1	37.4	29.7	22.3	14.9	7.4	0.0	6.8	13.7	20.5	27.4	0.0	0.0	0.0	0.0
	356	0	6	16	35	64	93	109	118	2	6	12	21	35	54	73	93	105	6	10	16	23	35	49	64	78	93	337	337	337	337	0	143	143	143	143	0	0	0	0
24	35.6	40.5	45.3	50.2	55.0	59.9	64.2	66.8	69.8	37.9	42.8	47.6	52.5	57.3	62.2	65.7	70.9	73.1	40.2	45.1	49.9	54.8	59.6	64.5	67.9	71.8	77.6	55.4	52.9	50.4	47.9	45.4	42.9	38.6	34.4	30.1	75.7	75.7	75.7	75.7
	40.1	32.9	25.7	18.7	12.0	6.3	9.4	14.3	20.7	44.4	37.4	30.6	24.0	17.8	12.7	13.3	18.7	22.8	49.2	42.5	36.0	29.7	23.9	19.0	19.0	21.4	28.1	37.2	29.7	22.3	14.9	7.4	0.0	6.8	13.7	20.5	0.0	0.0	0.0	0.0
	347	349	352	356	6	35	93	118	126	354	356	0	6	16	35	64	93	109	359	2	6	12	21	35	54	73	93	337	337	337	337	337	0	143	143	143	0	0	0	0
25	35.9	40.7	45.6	50.4	55.3	60.1	64.9	68.0	71.1	38.2	43.0	47.8	52.7	57.5	62.4	67.2	71.6	74.1	40.4	45.3	50.1	55.0	59.8	64.7	69.5	73.1	78.3	50.

	A	B	C	D	E	F	G	H	I	J	K	L	M	N	O	P	Q	R	S	T	U	V	W	X	Y	Z	a	b	c	d	e	f	g	h	i	j	k	*lab*tch**
01	0.0	0.0	0.0	0.1	0.2	0.3	0.4	0.4	0.5	0.0	0.0	0.1	0.1	0.2	0.3	0.4	0.4	0.5	0.1	0.1	0.1	0.1	0.2	0.3	0.4	0.4	0.5	1.0	0.9	0.8	0.8	0.7	0.6	0.6	0.5	0.0	0.0	0.0	0.0
	0.0	0.1	0.2	0.3	0.4	0.5	0.6	0.7	0.8	0.1	0.2	0.3	0.3	0.4	0.5	0.6	0.7	0.8	0.2	0.2	0.2	0.3	0.4	0.5	0.6	0.7	0.8	0.0	0.1	0.2	0.3	0.4	0.5	0.6	0.7	0.8	0.0	0.0	0.0
	0.0	0.0	0.4	0.4	0.4	0.4	0.4	0.4	0.4	0.1	0.2	0.6	0.3	0.3	0.6	0.3	0.7	0.3	0.8	0.3	0.6	0.2	0.6	0.3	0.3	0.4	0.3	0.5	0.3	0.6	0.2	0.6	0.3	0.3	0.4	0.3	0.0	0.0	0.0
02	0.0	0.1	0.2	0.3	0.4	0.5	0.6	0.7	0.8	0.0	0.1	0.2	0.3	0.4	0.5	0.6	0.7	0.8	0.5	0.6	0.1	0.2	0.3	0.4	0.5	0.6	0.7	0.8	0.9	0.4	0.8	0.8	0.7	0.1	0.6	0.5	0.4	0.1	0.3
	0.1	0.1	0.2	0.5	0.3	0.7	0.5	0.8	0.8	0.1	0.2	0.5	0.3	0.7	0.5	0.8	0.8	0.8	0.2	0.1	0.2	0.5	0.3	0.7	0.5	0.8	0.8	0.1	0.2	0.5	0.3	0.7	0.5	0.8	0.8	0.8	0.0	0.0	0.0
	0.8	0.7	0.3	0.5	1.0	0.4	8.0	4.0	4.3	0.9	4.0	0.4	0.4	0.4	0.4	0.4	0.4	0.4	0.0	2.1	0.2	6.3	3.3	5.3	6.3	7.3	7.3	8.3	0.0	0.1	0.1	0.1	0.1	0.1	0.1	0.1	0.0	0.0	0.0
03	0.1	0.2	0.3	0.1	0.2	0.3	0.4	0.4	0.5	0.1	0.1	0.9	0.1	0.2	0.3	0.4	0.4	0.5	0.5	0.6	0.1	0.2	0.3	0.4	0.5	0.6	0.7	0.8	0.8	0.7	0.6	0.9	0.1	0.3	0.5	0.6	0.4	0.3	0.2
	0.2	0.2	0.2	0.3	0.5	0.6	0.3	7.5	1.0	0.2	5.0	1.3	0.2	5.0	3.8	0.5	0.6	3.0	0.1	3.0	2.5	0.3	8.5	0.6	3.0	7.5	2.5	1.0	3.0	0.1	3.0	2.5	0.3	8.5	0.6	3.0	0.0	0.0	0.0
	0.8	7.5	6.3	5.5	5.1	0.4	9.0	4.6	0.4	6.9	8.7	0.5	1.0	4.8	0.4	6.0	4.4	0.4	0.9	4.0	0.4	0.4	0.4	0.4	0.4	0.4	0.4	6.3	6.3	0.0	1.1	0.1	0.1	0.1	1.1	0.1	0.0	0.0	0.0
04	0.1	0.1	0.1	0.1	0.2	0.3	0.4	0.4	0.5	0.1	0.2	0.5	0.2	0.3	0.4	0.4	0.5	0.6	0.5	0.6	0.1	0.2	0.3	0.4	0.5	0.6	0.7	0.8	0.8	0.7	0.6	0.9	0.1	0.3	0.5	0.6	0.4	0.3	0.2
	0.3	0.3	0.3	0.3	0.5	0.6	0.3	7.5	1.0	0.3	5.0	2.5	0.2	5.0	3.8	0.5	0.6	3.0	0.1	3.0	2.5	0.3	8.5	0.6	3.0	7.5	2.5	1.0	3.0	0.1	3.0	2.5	0.3	8.5	0.6	3.0	0.0	0.0	0.0
	0.8	7.9	7.1	0.6	3.0	5.7	0.5	4.0	5.1	0.0	4.8	9.0	4.8	0.4	6.0	4.4	0.4	0.4	0.9	1.0	9.9	0.7	0.6	3.0	5.1	0.4	8.0	4.6	3.0	0.1	1.1	0.1	1.1	0.1	1.1	0.1	0.0	0.0	0.0
05	0.2	0.2	0.2	0.2	0.2	0.3	0.4	0.4	0.5	0.2	0.3	1.0	0.3	1.0	3.1	0.4	0.4	0.5	0.5	0.6	0.2	0.3	1.0	3.8	0.4	0.4	0.5	0.7	0.6	9.0	6.3	0.5	0.4	0.3	1.0	2.5	0.5	0.5	0.5
	0.5	0.5	0.5	0.5	0.5	0.6	3.0	7.5	8.1	0.5	0.3	8.0	3.8	0.0	3.8	0.5	0.6	3.0	0.5	0.3	8.0	2.5	0.2	5.0	3.8	0.5	0.6	3.0	5.0	3.8	0.0	1.3	0.1	3.0	2.5	0.3	0.0	0.0	0.0
	0.8	7.1	0.7	5.0	6.3	0.5	8.0	5.5	3.0	5.1	0.8	8.7	0.7	1.0	6.3	0.5	7.0	4.0	0.9	0.8	9.0	7.8	7.0	6.3	0.5	4.0	4.8	0.7	0.6	3.0	6.3	0.5	0.4	0.3	1.0	2.5	0.0	0.0	0.0
06	0.3	0.3	0.3	0.3	0.3	0.3	0.3	0.4	0.5	0.3	0.3	8.0	3.8	0.3	8.0	3.8	0.4	0.5	0.5	6.0	3.0	4.4	4.4	4.4	4.4	4.5	0.5	6.0	6.9	0.6	3.0	5.6	0.5	0.4	0.3	8.0	2.5	1.9	0.6
	0.6	3.0	6.3	0.6	3.0	6.3	0.7	5.0	8.1	0.6	3.0	5.5	0.5	0.5	0.5	0.5	0.6	3.0	7.5	8.0	6.3	0.5	0.3	8.0	3.8	0.3	8.0	3.8	0.7	5.0	6.3	0.5	0.3	8.0	2.5	0.1	0.0	0.0	0.0
	0.8	7.0	7.7	0.7	2.0	6.8	0.6	3.0	5.9	0.5	7.0	4.8	8.0	7.8	0.7	1.0	6.7	0.6	3.0	5.9	0.5	6.0	4.8	0.7	1.0	6.7	0.6	3.0	5.9	0.5	6.0	4.8	0.7	1.0	6.7	0.6	0.0	0.0	0.0
07	0.3	0.3	0.3	0.3	0.3	0.3	0.3	0.4	0.5	0.3	0.4	0.4	0.4	0.4	0.4	0.4	0.4	0.5	0.5	6.0	3.8	0.4	0.4	0.5	0.5	0.5	0.5	6.0	6.3	0.5	6.0	3.0	0.5	0.4	0.3	8.0	2.5	1.9	0.7
	0.7	5.0	7.5	0.7	5.0	7.5	0.7	5.0	8.1	0.7	5.0	6.3	0.6	3.0	6.3	0.6	3.0	7.5	0.8	8.0	7.5	0.6	3.0	5.5	0.5	0.5	0.5	0.5	0.6	3.0	7.5	0.7	5.0	6.3	0.5	0.3	0.0	0.0	0.0
	0.8	7.3	0.7	9.0	7.5	1.0	7.0	6.7	0.6	3.0	5.7	0.8	7.8	0.7	7.2	0.6	8.0	5.9	0.5	6.0	8.8	0.7	8.0	7.2	0.6	8.0	5.9	0.6	3.0	6.3	0.6	3.0	6.3	0.6	3.0	6.3	0.0	0.0	0.0
08	0.4	0.4	0.4	0.4	0.4	0.4	0.4	0.4	0.5	0.4	0.5	0.5	0.5	0.5	0.5	0.5	0.5	0.5	0.4	0.5	0.5	6.0	5.6	0.5	6.0	5.6	0.5	6.3	0.5	0.4	0.3	8.0	0.3	1.0	9.0	6.0	8.8	0.8	0.8
	0.8	8.0	8.8	0.8	8.0	8.8	0.8	8.0	8.1	0.8	7.5	0.7	5.0	7.5	0.7	5.0	7.5	0.8	8.8	0.7	5.0	6.3	0.6	3.0	6.3	0.6	3.0	7.5	0.8	8.0	7.5	0.6	3.0	6.3	0.5	3.0	0.0	0.0	0.0
	0.8	7.0	8.3	0.7	6.0	7.3	0.7	6.6	0.3	0.8	8.7	0.8	3.7	9.0	7.5	0.7	1.0	6.7	0.8	9.0	8.8	0.7	0.8	2.7	0.7	2.0	6.8	0.6	3.0	5.9	0.6	3.0	6.3	0.6	3.0	6.3	0.0	0.0	0.0
09	0.5	0.5	0.5	0.5	0.5	0.5	0.5	0.5	0.5	0.5	0.5	6.0	5.6	0.5	6.0	5.6	0.5	6.0	5.6	0.5	6.0	6.3	0.6	3.0	6.3	0.6	3.0	6.3	0.5	4.0	4.8	0.3	1.0	9.0	1.3	0.6	0.6	0.0	1.0
	1.0	1.0	1.0	1.0	1.0	1.0	1.0	1.0	1.0	1.0	0.8	8.0	8.8	0.8	8.0	8.8	0.8	8.0	8.1	0.8	8.0	7.5	0.7	5.0	7.5	0.7	5.1	0.8	8.0	7.5	0.6	3.0	5.1	0.3	8.0	2.5	0.0	0.0	0.0
	0.8	7.0	8.4	0.8	1.0	7.8	0.7	5.0	6.6	0.3	8.8	7.0	8.3	0.8	7.6	0.7	3.0	7.7	0.6	6.0	3.8	8.0	7.8	0.7	0.6	7.0	6.3	0.6	3.0	6.3	0.6	3.0	6.3	0.6	3.0	6.3	0.0	0.0	0.0
10	0.1	0.1	0.1	0.1	0.2	0.3	0.4	0.4	0.5	0.2	0.5	0.3	0.1	0.2	0.3	0.4	0.4	0.5	0.3	1.0	3.1	0.3	1.0	3.1	0.3	1.0	3.1	1.0	0.9	4.0	8.8	0.7	5.0	6.9	0.6	3.0	0.0	0.0	0.0
	0.3	8.0	3.8	0.3	8.0	3.8	0.3	8.0	3.8	0.5	0.5	0.5	0.5	0.5	0.6	3.0	7.5	8.1	0.6	3.0	6.3	0.6	3.0	6.3	0.6	3.0	7.5	8.1	0.0	0.1	3.0	2.5	0.3	8.5	0.6	3.0	0.0	0.0	0.0
	0.1	0.1	5.0	2.0	2.6	0.2	9.0	3.1	0.3	0.1	4.0	1.8	0.2	2.0	2.9	0.3	3.0	3.3	0.1	0.1	3.0	1.6	0.1	9.0	2.3	0.2	6.0	3.1	0.3	1.0	2.6	0.2	6.0	2.6	0.2	6.0	0.0	0.0	0.0
11	0.1	0.1	9.0	7.0	7.0	7.0	7.0	7.0	7.0	0.3	8.0	2.5	0.2	5.0	2.5	0.2	5.0	3.8	0.5	6.0	3.8	0.3	8.0	3.8	0.3	8.0	3.8	0.5	6.0	9.4	8.8	0.7	5.0	6.9	0.6	3.0	0.0	0.0	0.0
	0.4	0.1	0.1	8.0	2.6	3.0	3.3	0.3	4.0	0.6	0.6	0.1	0.1	5.0	2.0	2.6	0.2	9.0	3.3	3.0	3.4	0.0	7.0	1.0	1.4	0.0	2.6	0.2	6.0	8.7	0.0	1.3	0.1	3.0	2.5	0.3	0.0	0.0	0.0
12	0.1	0.2	5.0	2.5	0.2	5.0	3.8	0.5	6.0	5.6	0.3	8.0	3.8	0.3	8.0	3.8	0.4	0.5	0.5	6.0	3.8	0.3	8.0	3.8	0.3	8.0	3.8	0.5	6.0	8.8	8.1	0.7	5.0	6.9	0.6	3.0	0.0	0.0	0.0
	0.3	8.0	3.8	0.3	8.0	3.8	0.3	8.0	3.8	0.5	6.0	3.8	0.3	8.0	3.8	0.3	8.0	3.8	0.5	6.0	3.8	0.3	8.0	3.8	0.3	8.0	3.8	0.5	6.0	3.8	0.3	8.0	3.8	0.3	8.0	3.8	0.0	0.0	0.0
	0.9	9.0	2.0	1.1	0.2	6.0	3.3	0.3	4.0	4.0	4.1	0.1	8.0	2.6	0.3	3.3	4.0	3.5	0.3	6.0	6.1	0.1	5.0	2.2	0.2	6.0	2.9	0.3	1.0	7.0	3.0	2.6	0.2	6.0	2.6	0.2	0.0	0.0	0.0
13	0.1	0.2	5.0	2.5	0.2	5.0	3.8	0.5	6.0	5.6	0.3	8.0	3.8	0.3	8.0	3.8	0.4	0.5	0.5	6.0	3.8	0.3	8.0	3.8	0.3	8.0	3.8	0.5	6.0	9.4	8.8	0.7	5.0	6.9	0.6	3.0	0.2	0.2	0.2
	0.3	8.0	3.8	0.3	8.0	3.8	0.3	8.0	3.8	0.5	6.0	3.8	0.3	8.0	3.8	0.3	8.0	3.8	0.5	6.0	3.8	0.3	8.0	3.8	0.3	8.0	3.8	0.5	6.0	3.8	0.3	8.0	3.8	0.3	8.0	3.8	0.0	0.0	0.0
	0.9	9.0	4.0	0.4	0.4	0.4	0.4	0.4	0.4	0.9	8.9	0.0	2.1	0.2	6.0	3.3	3.5	3.6	0.3	7.0	0.0	2.0	4.0	1.1	0.1	8.0	2.6	0.3	3.3	4.0	8.7	0.8	7.0	8.7	0.0	0.0	0.0	0.0	0.0
14	0.2	0.3	1.0	2.5	0.3	1.0	2.5	0.3	4.0	0.5	0.3	8.0	2.5	0.3	1.0	2.5	0.3	8.0	3.5	0.6	3.0	2.5	0.3	8.0	2.5	0.3	1.0	2.5	0.3	8.0	3.5	0.5	6.0	3.8	0.3	8.0	0.0	0.0	0.0
	0.9	2.0	9.9	0.8	7.0	6.3	5.1	0.4	8.0	4.6	0.4	0.9	4.0	9.4	0.0	4.0	4.4	0.4	0.9	7.0	9.8	0.9	9.0	0.2	0.1	0.2	6.0	3.3	3.5	0.3	6.0	8.7	0.8	7.0	8.7	0.0	0.0	0.0	0.0
15	0.3	1.0	3.3	0.3	1.0	3.3	0.3	1.0	3.3	0.5	6.0	3.8	0.3	8.0	3.8	0.3	8.0	3.8	0.5	6.0	3.8	0.3	8.0	3.8	0.3	8.0	3.8	0.5	6.0	3.8	0.3	8.0	3.8	0.3	8.0	3.8	0.0	0.0	0.0
	0.6	3.5	0.3	8.0	2.5	0.3	8.0	2.5	0.3	8.0	2.5	0.3	8.0	2.5	0.3	8.0	2.5	0.3	8.0	2.5	0.3	8.0	2.5	0.3	8.0	2.5	0.3	8.0	2.5	0.3	8.0	2.5	0.3	8.0	2.5	0.3	0.0	0.0	0.0
	0.9	1.0	9.9	2.0	9.2	0.9	1.0	9.9	8.7	0.6	3.0	5.1	0.4	9.0	4.8	0.7	8.0	7.8	0.9	4.0	9.4	0.9	4.0	9.4	0.9	4.0	9.4	0.4	0.4	0.4	8.7	0.8	7.0	8.7	0.0	0.0	0.0	0.0	0.0
16	0.3	8.0	4.4	0.3	8.0	4.4	0.3	8.0	4.4	0.5	6.0	3.8	0.3	8.0	3.8	0.3	8.0	3.8	0.5	6.0	3.8	0.3	8.0	3.8	0.3	8.0	3.8	0.5	6.0	3.8	0.3	8.0	3.8	0.3	8.0	3.8	0.0	0.0	0.0
	0.7	5.0	6.3	0.7	5.0	6.3	0.7	5.0	6.3	0.8	7.5	0.7	5.0	7.5	0.7	5.0	7.5	0.8	7.5	0.6	3.0	2.5	0.3	8.0	2.5	0.3	1.0	2.5	0.3	8.0	2.5	0.3	8.0	2.5	0.3	8.0	0.0	0.0	0.0
	0.9	8.8	0.8	7.0	7.9	1.0	6.3	0.5	7.0	4.8	0.7	1.0	6.7	0.6	3.0	5.9	0.5	6.0	4.8	0.7	1.0	6.7	0.6	3.0	5.9	0.5	6.0	4.8	0.7	1.0	6.7	0.6	3.0	5.9	0.5	6.0	0.0	0.0	0.0
17	0.4	4.5	0.5	6.0	3.8	0.3	8.0	3.8	0.3	8.0	3.8	0.3	8.0	3.8	0.3	8.0	3.8	0.3	8.0	3.8	0.3	8.0	3.8	0.3	8.0	3.8	0.3	8.0	3.8	0.3	8.0	3.8	0.3	8.0	3.8	0.3	0.0	0.0	0.0
	0.8	8.0	7.5	0.6	3.0	6.3	0.6	3.0	6.3	0.6	3.0	6.3	0.6	3.0	6.3	0.6	3.0	6.3	0.6	3.0	6.3	0.6	3.0	6.3	0.6	3.0	6.3	0.6	3.0	6.3	0.6	3.0	6.3	0.6	3.0	6.3	0.0	0.0	0.0
	0.9	8.8	0.8	7.0	8.1	0.7	5.0	6.9	0.6	3.0	5.7	0.8	7.8	0.7	1.0	6.7	0.6	3.0	5.9	0.5	6.0	4.8	0.7	1.0	6.7	0.6	3.0	5.9	0.5	6.0	4.8	0.7	1.0	6.7	0.6	3.0	0.0	0.0	0.0
18	0.5	0.5	6.0	6.9	0.6	9.0	6.9	0.6	9.0	5.6	0.3	8.0	3.8	0.3	8.0	3.8	0.4	0.5	0.5	6.0	3.8	0.3	8.0	3.8	0.3	8.0	3.8	0.5	6.0	8.1	8.1	0.7	5.0	6.9	0.6	3.0	0.5	3.0	5.3
	1.0	0.8	8.0	7.5	0.6	3.0	6.3	0.6	3.0	6.3	1.0	0.8	8.0	7.5	0.6	3.0	6.3	0.5	1.0	0.8	8.0	7.5	0.6	3.0	6.3	0.5	1.0	0.8	8.0	7.5	0.6	3.0	6.3	0.5	3.0	5.3	0.0	0.0	0.0
	0.8	9.0	8.8	0.8	7.0	8.7	0.7	2.0	6.8	0.6	3.0	9.9	0.9	1.0	9.1	0.9	1.0	9.9	0.8	9.0	8.8	0.7	8.0	7.8	0.7	1.0	6.3	0.7	8.0	7.8	0.7	8.0	7.8	0.7	8.0	7.8	0.0	0.0	0.0
19	0.3	8.0	3.8	0.3	8.0	3.8	0.3	8.0	3.8	0.4	4.0	4.4	0.4	4.0	4.4	0.4	4.0	4.5	0.5	0.5	0.5	0.5	0.5	0.5	0.5	0.5	0.5	1.0	0.9	4.0	8.8	0.7	5.0	6.9	0.6	3.0	0.6	0.6	0.6
	0.7	5.0	7.5	0.7	5.0	7.5	0.7	5.0	8.1	0.8	8.0	8.8	0.8	8.0	8.8	0.8	8.0	8.1	1.0	1.0	1.0	1.0	1.0	1.0	1.0	1.0	1.0	0.0	0.1	3.0	2.5	0.3	8.5	0.6	3.0	8.1	0.0	0.0	0.0
	0.1	0.1	2.0	1.5	0.1	8.0	2.6	0.2	3.0	2.8	0.2	9.0	2.3	0.2	1.0	1.9	0.2	2.0	2.7	0.1	0.1	2.0	1.4	0.1	6.0	1.8	0.2	2.0	2.6	0.4	0.4	0.4	0.4	0.4	0.4	0.4	0.0	0.0	0.0
20	0.3	8.0	4.4	0.3	8.0	4.4	0.3	8.0	4.4	0.5	6.0	4.4	0.5	6.0	4.4	0.5	6.0	4.5	0.5	6.0	4.4	0.5	6.0	4.4	0.5	6.0	4.4	0.9	4.0	8.8	8.1	0.7	5.0	6.9	0.6	3.0	0.4	0.4	0.4
	0.7	5.0	6.3	0.7	5.0	6.3	0.7	5.0	8.1	0.8	8.0	7.5	0.7	5.0	7.5	0.7	5.0	8.1	0.8	8.0	8.8	0.8	8.0	8.8	0.8	8.0	8.8	1.0	0.1	3.0	2.5	0.3	8.5	0.6	3.0	8.1	0.0	0.0	0.0
	0.0	7.1	0.1	3.0	1.6	0.1	9.0	2.3	0.2	6.0	2.8	0.0	7.1	0.1	2.0	1.5	0.1	8.0	2.6	0.2	3.0	2.8	0.2	6.0	2.9	0.3	1.0	1.9	0.4	0.4	0.4	0.4	0.4	0.4	0.4	0.4	0.0	0.0	0.0
21	0.3	8.0	4.4	0.3	8.0	4.4	0.3	8.0	4.4	0.5	6.0	4.4	0.5	6.0	4.4	0.5	6.0	4.5	0.6	3.0	5.6	0.5	6.0	5.6	0.5	6.0	5.6	0.8	8.0	8.1	0.7	5.0	6.9	0.6	3.0	7.3	0.7	3.0	7.3
	0.7	5.0	6.3	0.5	4.0	5.3	0.5	4.0	5.1	0.7	5.0	7.5	0.6	3.0	6.3	0.6	3.0	6.3	0.7	5.1	0.8	7.5	0.7	5.0	7.5	0.7	5.0	2.5	0.1	3.0	6.3	0.5	3.8	0.5	6.3	7.5	0.0	0.0	0.0
	0.0	4.0	7.0	1.1	0.2	6.0	2.9	0.3	0.5	0.0	7.0	1.1	0.2	6.0	2.9	0.3	0.5	0.6	0.0	6.0	7.0	1.1	0.2	6.0	2.9	0.3	0.5	0.4	0.4	0.4	0.4	0.4	0.4	0.4	0.4	0.4	0.0	0.0	0.0
22	0.3	8.0	4.4	0.3	8.0	4.4	0.3	8.0	4.4	0.5	6.0	4.4	0.5	6.0	4.4	0.5	6.0	4.5	0.6	3.0	5.6	0.5	6.0	5.6	0.5	6.0	5.6	0.8	8.0	8.1	0.7	5.0	6.9	0.6	3.0	8.1	0.8	0.8	0.8
	0.7	5.0	6.3	0.5	3.8	0.3	8.0	3.8	0.5	0.7	5.0	7.5	0.6	3.0	6.3	0.6	3.0	6.3	0.7	5.1	0.8	7.5	0.7	5.0	7.5	0.7	5.0	2.5	0.1	3.0	6.3	0.5	3.8	0.5	6.3	7.5	0.0	0.0	0.0
	0.0	2.0	3.0	0.6	1.0	1.5	0.2	6.0	2.9	0.3	0.0	4.0	5.0	0.7	0.1	1.0	1.6	0.1	9.0	2.3	0.2	6.0	2.9	0.3	0.5	0.4	0.4	0.4	0.4	0.4	0.4	0.4	0.4	0.4	0.4	0.4	0.0	0.0	0.0
23	0.3	8.0	4.4	0.3	8.0	4.4	0.3	8.0	4.4	0.5	6.0	4.4	0.5	6.0	4.4	0.5	6.0	4.5	0.6	3.0	5.6	0.5	6.0	5.6	0.5	6.0	5.6	0.8	8.0	8.1	0.7	5.0	6.9	0.6	3.0	8.7	0.7	8.0	7.8	0.7	8.0	7.8	0.7	8.0	7.8	0.7	8.0	7.8	0.0	0.0	0.0
	0.7	5.0	6.3	0.7	5.0	6.3	0.7	5.0	8.1	0.8	7.5	0.7	5.0	7.5	0.7	5.0	7.5	0.8	7.5	0.6	3.0	2.5	0.3	8.0	2.5	0.3	1.0	2.5	0.3	8.0	2.5	0.3	8.0	2.5	0.3	8.0	0.0	0.0	0.0
	0.9	9.0	0.0	2.0	4.0	1.

	A	B	C	D	E	F	G	H	I	J	K	L	M	N	O	P	Q	R	S	T	U	V	W	X	Y	Z	a	b	c	d	e	f	g	h	i	j	k	*lab*icu*d*
01	0.0	0.13	0.25	0.38	0.5	0.63	0.75	0.88	1.0	0.13	0.13	0.25	0.38	0.5	0.63	0.75	0.88	1.0	0.25	0.25	0.25	0.38	0.5	0.63	0.75	0.88	1.0	1.0	1.0	1.0	1.0	1.0	1.0	1.0	1.0	1.0	0.0	0.0	0.0	0.0
	0.0	0.13	0.25	0.38	0.5	0.63	0.75	0.88	1.0	0.13	0.13	0.25	0.38	0.5	0.63	0.75	0.88	1.0	0.25	0.25	0.25	0.38	0.5	0.63	0.75	0.88	1.0	0.0	0.13	0.25	0.38	0.5	0.63	0.75	0.88	1.0	0.0	0.0	0.0	0.0
	o00yl00cl00cl00cl00cl00cl00cl00cl00co00yy00ly49ly66ly74ly79ly82ly85ly87lo00yo49yy00ly33ly49ly59ly66ly71ly74lo00yo00yo00yo00yo00yo00yo00yo00yo00yo00yo00yo00yo00y																																					
02	0.13	0.13	0.25	0.38	0.5	0.63	0.75	0.88	1.0	0.13	0.13	0.25	0.38	0.5	0.63	0.75	0.88	1.0	0.25	0.25	0.25	0.38	0.5	0.63	0.75	0.88	1.0	1.0	0.88	0.88	0.88	0.88	0.88	0.88	0.88	0.88	0.13	0.13	0.13	0.13
	0.13	0.13	0.25	0.38	0.5	0.63	0.75	0.88	1.0	0.13	0.0	0.13	0.25	0.38	0.5	0.63	0.75	0.88	0.25	0.13	0.13	0.25	0.38	0.5	0.63	0.75	0.88	0.13	0.0	0.13	0.25	0.38	0.5	0.63	0.75	0.88	0.0	0.0	0.0	0.0
	v00mc00vl49cl33cl25cl20cl16cl14cl12cv99mo00yl00cl00cl00cl00cl00cl00cl00cm49oo00yy00ly49ly66ly74ly79ly82ly85lc00vo00yo00yo00yo00yo00yo00yo00yo00yo00yo00yo00yo00y																																					
03	0.25	0.25	0.25	0.38	0.5	0.63	0.75	0.88	1.0	0.25	0.25	0.25	0.38	0.5	0.63	0.75	0.88	1.0	0.25	0.25	0.25	0.38	0.5	0.63	0.75	0.88	1.0	1.0	0.88	0.75	0.75	0.75	0.75	0.75	0.75	0.75	0.25	0.25	0.25	0.25
	0.25	0.25	0.25	0.38	0.5	0.63	0.75	0.88	1.0	0.25	0.13	0.13	0.25	0.38	0.5	0.63	0.75	0.88	0.25	0.13	0.0	0.13	0.25	0.38	0.5	0.63	0.75	0.25	0.13	0.0	0.13	0.25	0.38	0.5	0.63	0.75	0.0	0.0	0.0	0.0
	v00mc49vc00vl66cl49cl40cl33cl28cl25cv49mv00mc00vl49cl33cl25cl20cl16cl14cv99mv99mo00yl00cl00cl00cl00cl00cl00cc00vc00vo00yo00yo00yo00yo00yo00yo00yo00yo00yo00yo00y																																					
04	0.38	0.38	0.38	0.38	0.5	0.63	0.75	0.88	1.0	0.38	0.38	0.38	0.38	0.5	0.63	0.75	0.88	1.0	0.38	0.38	0.38	0.38	0.5	0.63	0.75	0.88	1.0	1.0	0.88	0.75	0.63	0.63	0.63	0.63	0.63	0.63	0.38	0.38	0.38	0.38
	0.38	0.38	0.38	0.38	0.5	0.63	0.75	0.88	1.0	0.38	0.25	0.25	0.25	0.38	0.5	0.63	0.75	0.88	0.38	0.25	0.13	0.13	0.25	0.38	0.5	0.63	0.75	0.38	0.25	0.13	0.0	0.13	0.25	0.38	0.5	0.63	0.0	0.0	0.0	0.0
	v00mc66vc33vc00vl74cl59cl49cl42cl37cv33mv00mc49vc00vl66cl49cl40cl33cl28cv66mv49mv00mc00vl49cl33cl25cl20cl16cc00vc00vc00vo00yo00yo00yo00yo00yo00yo00yo00yo00yo00y																																					
05	0.5	0.5	0.5	0.5	0.5	0.63	0.75	0.88	1.0	0.5	0.5	0.5	0.5	0.5	0.63	0.75	0.88	1.0	0.5	0.5	0.5	0.5	0.5	0.63	0.75	0.88	1.0	1.0	0.88	0.75	0.63	0.5	0.5	0.5	0.5	0.5	0.5	0.5	0.5	0.5
	0.5	0.5	0.5	0.5	0.5	0.63	0.75	0.88	1.0	0.5	0.38	0.38	0.38	0.38	0.5	0.63	0.75	0.88	0.5	0.38	0.25	0.25	0.25	0.38	0.5	0.63	0.75	0.5	0.38	0.25	0.13	0.0	0.13	0.25	0.38	0.5	0.0	0.0	0.0	0.0
	v00mc74vc49vc25vc00vl79cl66cl57cl49cv25mv00mc66vc33vc00vl74cl59cl49cl42cv49mv33mv00mc49vc00vl66cl49cl40cl33cc00vc00vc00vc00vo00yo00yo00yo00yo00yo00yo00yo00y																																					
06	0.63	0.63	0.63	0.63	0.63	0.63	0.75	0.88	1.0	0.63	0.63	0.63	0.63	0.63	0.63	0.75	0.88	1.0	0.63	0.63	0.63	0.63	0.63	0.63	0.75	0.88	1.0	1.0	0.88	0.75	0.63	0.5	0.38	0.38	0.38	0.38	0.63	0.63	0.63	0.63
	0.63	0.63	0.63	0.63	0.63	0.63	0.75	0.88	1.0	0.63	0.5	0.5	0.5	0.5	0.5	0.63	0.75	0.88	0.63	0.5	0.38	0.38	0.38	0.38	0.5	0.63	0.75	0.63	0.5	0.38	0.25	0.13	0.0	0.13	0.25	0.38	0.0	0.0	0.0	0.0
	v00mc79vc59vc40vc20vc00vl82cl71cl62cv20mv00mc74vc49vc25vc00vl79cl66cl57cv40mv25mv00mc66vc33vc00vl74cl59cl49cc00vc00vc00vc00vo00yo00yo00yo00yo00yo00yo00yo00y																																					
07	0.75	0.75	0.75	0.75	0.75	0.75	0.75	0.88	1.0	0.75	0.75	0.75	0.75	0.75	0.75	0.75	0.88	1.0	0.75	0.75	0.75	0.75	0.75	0.75	0.75	0.88	1.0	1.0	0.88	0.75	0.63	0.5	0.38	0.25	0.25	0.25	0.75	0.75	0.75	0.75
	0.75	0.75	0.75	0.75	0.75	0.75	0.75	0.88	1.0	0.75	0.63	0.63	0.63	0.63	0.63	0.63	0.75	0.88	0.75	0.63	0.5	0.5	0.5	0.5	0.5	0.63	0.75	0.75	0.63	0.5	0.38	0.25	0.13	0.0	0.13	0.25	0.0	0.0	0.0	0.0
	v00mc82vc66vc49vc33vc16vc00vl85cl74cv16mv00mc79vc59vc40vc20vc00vl82cl71cv33mv20mv00mc74vc49vc25vc00vl79cl66cc00vc00vc00vc00vc00vc00vo00yo00yo00yo00yo00yo00y																																					
08	0.88	0.88	0.88	0.88	0.88	0.88	0.88	0.88	1.0	0.88	0.88	0.88	0.88	0.88	0.88	0.88	0.88	1.0	0.88	0.88	0.88	0.88	0.88	0.88	0.88	0.88	1.0	1.0	0.88	0.75	0.63	0.5	0.38	0.25	0.13	0.13	0.88	0.88	0.88	0.88
	0.88	0.88	0.88	0.88	0.88	0.88	0.88	0.88	1.0	0.88	0.75	0.75	0.75	0.75	0.75	0.75	0.88	0.88	0.75	0.63	0.63	0.63	0.63	0.63	0.75	0.88	0.75	0.63	0.5	0.38	0.25	0.13	0.0	0.13	0.0	0.0	0.0	0.0	0.0	0.0
	v00mc85vc71vc57vc42vc28vc14vc00vl87cv14mv00mc82vc66vc49vc33vc16vc00vl85cv28mv16mv00mc79vc59vc40vc20vc00vl82cc00vc00vc00vc00vc00vc00vc00vo00yo00yo00yo00yo00y																																					
09	1.0	1.0	1.0	1.0	1.0	1.0	1.0	1.0	1.0	1.0	1.0	1.0	1.0	1.0	1.0	1.0	1.0	1.0	1.0	1.0	1.0	1.0	1.0	1.0	1.0	1.0	1.0	1.0	0.88	0.75	0.63	0.5	0.38	0.25	0.13	0.0	1.0	1.0	1.0	1.0
	1.0	1.0	1.0	1.0	1.0	1.0	1.0	1.0	1.0	1.0	0.88	0.88	0.88	0.88	0.88	0.88	0.88	1.0	0.88	0.75	0.75	0.75	0.75	0.75	0.75	1.0	0.88	0.75	0.63	0.5	0.38	0.25	0.13	0.0	0.0	0.0	0.0	0.0	0.0	0.0
	v00mc87vc74vc62vc49vc37vc25vc12vc00vv12mv00mc85vc71vc57vc42vc28vc14vc00vv25mv14mv00mc82vc66vc49vc33vc16vc00vc00vc00vc00vc00vc00vc00vc00vc00vo00yo00yo00yo00y																																					
10	0.38	0.38	0.38	0.38	0.5	0.63	0.75	0.88	1.0	0.5	0.5	0.5	0.5	0.5	0.63	0.75	0.88	1.0	0.63	0.63	0.63	0.63	0.63	0.63	0.75	0.88	1.0	1.0	1.0	1.0	1.0	1.0	1.0	1.0	1.0	1.0	0.0	0.0	0.0	0.0
	0.38	0.38	0.38	0.38	0.5	0.63	0.75	0.88	1.0	0.5	0.5	0.5	0.5	0.5	0.63	0.75	0.88	1.0	0.63	0.63	0.63	0.63	0.63	0.63	0.75	0.88	1.0	0.0	0.13	0.25	0.38	0.5	0.63	0.75	0.88	1.0	0.0	0.0	0.0	0.0
	o00yo33yo66yy00ly25ly40ly49ly57ly62lo00yo25yo49yo74yy00ly20ly33ly42ly49lo00yo20yo40yo59yo79yy00ly16ly28ly37lo00yy00ly00ly00ly00ly00ly00ly00ly00lo00yo00yo00yo00y																																					
11	0.38	0.38	0.38	0.38	0.5	0.63	0.75	0.88	1.0	0.5	0.5	0.5	0.5	0.5	0.63	0.75	0.88	1.0	0.63	0.63	0.63	0.63	0.63	0.63	0.75	0.88	1.0	1.0	0.88	0.88	0.88	0.88	0.88	0.88	0.88	0.88	0.07	0.07	0.07	0.07
	0.38	0.25	0.25	0.25	0.38	0.5	0.63	0.75	0.88	0.5	0.38	0.38	0.38	0.38	0.5	0.63	0.75	0.88	0.63	0.5	0.5	0.5	0.5	0.5	0.63	0.75	0.88	0.13	0.0	0.13	0.25	0.38	0.5	0.63	0.75	0.88	0.0	0.0	0.0	0.0
	m66oo00yo49yy00ly33ly49ly59ly66ly71lm74oo00yo33yo66yy00ly25ly40ly49ly57lm79oo00yo25yo49yo74yy00ly20ly33ly42lv00mo00yy00ly00ly00ly00ly00ly00ly00lo00yo00yo00yo00y																																					
12	0.38	0.38	0.38	0.38	0.5	0.63	0.75	0.88	1.0	0.5	0.5	0.5	0.5	0.5	0.63	0.75	0.88	1.0	0.63	0.63	0.63	0.63	0.63	0.63	0.75	0.88	1.0	1.0	0.88	0.75	0.75	0.75	0.75	0.75	0.75	0.75	0.13	0.13	0.13	0.13
	0.38	0.25	0.13	0.13	0.25	0.38	0.5	0.63	0.75	0.5	0.38	0.25	0.25	0.25	0.38	0.5	0.63	0.75	0.63	0.5	0.38	0.38	0.38	0.38	0.5	0.63	0.75	0.25	0.13	0.0	0.13	0.25	0.38	0.5	0.63	0.75	0.0	0.0	0.0	0.0
	m33om49oo00yy00ly49ly66ly74ly79ly82lm49om66oo00yo49yy00ly33ly49ly59ly66lm59om74oo00yo33yo66yy00ly25ly40ly49lv00mv00mo00yy00ly00ly00ly00ly00ly00ly00lo00yo00yo00yo00y																																					
13	0.38	0.38	0.38	0.38	0.5	0.63	0.75	0.88	1.0	0.5	0.5	0.5	0.5	0.5	0.63	0.75	0.88	1.0	0.63	0.63	0.63	0.63	0.63	0.63	0.75	0.88	1.0	1.0	0.88	0.75	0.63	0.63	0.63	0.63	0.63	0.63	0.2	0.2	0.2	0.2
	0.38	0.25	0.13	0.0	0.13	0.25	0.38	0.5	0.63	0.5	0.38	0.25	0.13	0.13	0.25	0.38	0.5	0.63	0.63	0.5	0.38	0.25	0.25	0.25	0.38	0.5	0.63	0.38	0.25	0.13	0.0	0.13	0.25	0.38	0.5	0.63	0.0	0.0	0.0	0.0
	v99mv99mv99mo00yl00cl00cl00cl00cl00cm25om33om49oo00yy00ly49ly66ly74ly79lm40om49om66oo00yo49yy00ly33ly49ly59lv00mv00mv00mo00yy00ly00ly00ly00ly00lo00yo00yo00yo00y																																					
14	0.5	0.5	0.5	0.5	0.5	0.63	0.75	0.88	1.0	0.5	0.5	0.5	0.5	0.5	0.63	0.75	0.88	1.0	0.63	0.63	0.63	0.63	0.63	0.63	0.75	0.88	1.0	1.0	0.88	0.75	0.63	0.5	0.5	0.5	0.5	0.5	0.27	0.27	0.27	0.27
	0.5	0.38	0.25	0.13	0.13	0.25	0.38	0.5	0.63	0.5	0.38	0.25	0.13	0.0	0.13	0.25	0.38	0.5	0.63	0.5	0.38	0.25	0.13	0.13	0.25	0.38	0.5	0.5	0.38	0.25	0.13	0.0	0.13	0.25	0.38	0.5	0.0	0.0	0.0	0.0
	v74mv66mv49mv00mc00vl49cl33cl25cl20cv99mv99mv99mv99mo00yl00cl00cl00cl00cm20om25om33om49oo00yy00ly49ly66ly74lv00mv00mv00mv00mo00yy00ly00ly00ly00ly00lo00yo00yo00yo00y																																					
15	0.63	0.63	0.63	0.63	0.63	0.63	0.75	0.88	1.0	0.63	0.63	0.63	0.63	0.63	0.63	0.75	0.88	1.0	0.63	0.63	0.63	0.63	0.63	0.63	0.75	0.88	1.0	1.0	0.88	0.75	0.63	0.5	0.38	0.38	0.38	0.38	0.33	0.33	0.33	0.33
	0.63	0.5	0.38	0.25	0.25	0.25	0.38	0.5	0.63	0.63	0.5	0.38	0.25	0.13	0.13	0.25	0.38	0.5	0.63	0.5	0.38	0.25	0.13	0.0	0.13	0.25	0.38	0.63	0.5	0.38	0.25	0.13	0.0	0.13	0.25	0.38	0.0	0.0	0.0	0.0
	v59mv49mv33mv00mc49vc00vl66cl49cl40cv79mv74mv66mv49mv00mc00vl49cl33cl25cv99mv99mv99mv99mv99mo00yl00cl00cl00cv00mv00mv00mv00mv00mo00yy00ly00ly00ly00lo00yo00yo00yo00y																																					
16	0.75	0.75	0.75	0.75	0.75	0.75	0.75	0.88	1.0	0.75	0.75	0.75	0.75	0.75	0.75	0.75	0.88	1.0	0.75	0.75	0.75	0.75	0.75	0.75	0.75	0.88	1.0	1.0	0.88	0.75	0.63	0.5	0.38	0.25	0.25	0.25	0.4	0.4	0.4	0.4
	0.75	0.63	0.5	0.38	0.38	0.38	0.38	0.5	0.63	0.75	0.63	0.5	0.38	0.25	0.25	0.25	0.38	0.5	0.75	0.63	0.5	0.38	0.25	0.13	0.25	0.38	0.75	0.63	0.5	0.38	0.25	0.13	0.0	0.13	0.25	0.38	0.0	0.0	0.0	0.0
	v49mv40mv25mv00mc66vc33vc00vl74cl59cv66mv59mv49mv33mv00mc49vc00vl66cl49cv82mv79mv74mv66mv49mv00mc00vl49cl33cv00mv00mv00mv00mv00mv00mo00yy00ly00ly00lo00yo00yo00yo00y																																					
17	0.88	0.88	0.88	0.88	0.88	0.88	0.88	0.88	1.0	0.88	0.88	0.88	0.88	0.88	0.88	0.88	0.88	1.0	0.88	0.88	0.88	0.88	0.88	0.88	0.88	0.88	1.0	1.0	0.88	0.75	0.63	0.5	0.38	0.25	0.13	0.13	0.47	0.47	0.47	0.47
	0.88	0.75	0.63	0.5	0.5	0.5	0.5	0.5	0.63	0.88	0.75	0.63	0.5	0.38	0.38	0.38	0.38	0.5	0.88	0.75	0.63	0.5	0.38	0.25	0.25	0.25	0.38	0.88	0.75	0.63	0.5	0.38	0.25	0.13	0.0	0.13	0.0	0.0	0.0	0.0
	v42mv33mv20mv00mc74vc49vc25vc00vl79cv57mv49mv40mv25mv00mc66vc33vc00vl74cv71mv66mv59mv49mv33mv00mc49vc00vl66cv00mv00mv00mv00mv00mv00mv00mo00yy00ly00ly00ly00lo00y																																					
18	1.0	1.0	1.0	1.0	1.0	1.0	1.0	1.0	1.0	1.0	1.0	1.0	1.0	1.0	1.0	1.0	1.0	1.0	1.0	1.0	1.0	1.0	1.0	1.0	1.0	1.0	1.0	1.0	0.88	0.75	0.63	0.5	0.38	0.25	0.13	0.0	0.53	0.53	0.53	0.53
	1.0	0.88	0.75	0.63	0.63	0.63	0.63	0.63	0.63	1.0	0.88	0.75	0.63	0.5	0.5	0.5	0.5	0.5	1.0	0.88	0.75	0.63	0.5	0.38	0.38	0.38	0.38	1.0	0.88	0.75	0.63	0.5	0.38	0.25	0.13	0.0	0.0	0.0	0.0	0.0
	v37mv28mv16mv00mc79vc59vc40vc20vc00vv49mv42mv33mv20mv00mc74vc49vc25vc00vv62mv57mv49mv40mv25mv00mc66vc33vc00vv00mv00mv00mv00mv00mv00mv00mo00yy00ly00ly00ly00lo00y																																					
19	0.75	0.75	0.75	0.75	0.75	0.75	0.75	0.88	1.0	0.88	0.88	0.88	0.88	0.88	0.88	0.88	0.88	1.0	1.0	1.0	1.0	1.0	1.0	1.0	1.0	1.0	1.0	1.0	1.0	1.0	1.0	1.0	1.0	1.0	1.0	1.0	0.6	0.6	0.6	0.6
	0.75	0.75	0.75	0.75	0.75	0.75	0.75	0.88	1.0	0.88	0.88	0.88	0.88	0.88	0.88	0.88	0.88	1.0	1.0	1.0	1.0	1.0	1.0	1.0	1.0	1.0	1.0	0.0	0.13	0.25	0.38	0.5	0.63	0.75	0.88	1.0	0.0	0.0	0.0	0.0
	o00yo16yo33yo49yo66yo82yy00ly14ly25lo00yo14yo28yo42yo57yo71yo85yy00ly12lo00yo12yo25yo37yo49yo62yo74yo87yy00lo00yl00cl00cl00cl00cl00cl00cl00cc00yo00yo00yo00y																																					
20	0.75	0.75	0.75	0.75	0.75	0.75	0.75	0.88	1.0	0.88	0.88	0.88	0.88	0.88	0.88	0.88	0.88	1.0	1.0	1.0	1.0	1.0	1.0	1.0	1.0	1.0	1.0	1.0	0.88	0.88	0.88	0.88	0.88	0.88	0.88	0.88	0.67	0.67	0.67	0.67
	0.75	0.63	0.63	0.63	0.63	0.63	0.63	0.75	0.88	0.88	0.75	0.75	0.75	0.75	0.75	0.75	0.75	0.88	0.88	0.88	0.88	0.88	0.88	0.88	0.88	0.88	0.13	0.0	0.13	0.25	0.38	0.5	0.63	0.75	0.88	0.0	0.0	0.0	0.0	0.0
	m82oo00yo20yo40yo59yo79yy00ly16ly28lm85oo00yo16yo33yo49yo66yo82yy00ly14lm87oo00yo14yo28yo42yo57yo71yo85yy00lv99mo00yl00cl00cl00cl00cl00cl00cl00cc00yo00yo00yo00y																																					
21	0.75	0.75	0.75	0.75	0.75	0.75	0.75	0.88	1.0	0.88	0.88	0.88	0.88	0.88	0.88	0.88	0.88	1.0	1.0	1.0	1.0	1.0	1.0	1.0	1.0	1.0	1.0	1.0	0.88	0.75	0.75	0.75	0.75	0.75	0.75	0.75	0.73	0.73	0.73	0.73
	0.75	0.63	0.5	0.5	0.5	0.5	0.5	0.63	0.75	0.88	0.75	0.63	0.63	0.63	0.63	0.63	0.75	1.0	0.88	0.75	0.75	0.75	0.75	0.75	0.75	0.75	0.13	0.0	0.13	0.25	0.38	0.5	0.63	0.75	0.0	0.0	0.0	0.0	0.0	0.0
	m66om79oo00yo25yo49yo74yy00ly20ly33lm71om82oo00yo20yo40yo59yo79yy00ly16lm74om85oo00yo16yo33yo49yo66yo82yy00lv99mv99mo00yl00cl00cl00cl00cl00cl00cc00yo00yo00yo00y																																					
22	0.75	0.75	0.75	0.75	0.75	0.75	0.75	0.88	1.0	0.88	0.88	0.88	0.88	0.88	0.88	0.88	0.88	1.0	1.0	1.0	1.0	1.0	1.0	1.0	1.0	1.0	1.0	1.0	0.88	0.75	0.63	0.63	0.63	0.63	0.63	0.8	0.8	0.8	0.8	0.8
	0.75	0.63	0.5	0.38	0.38	0.38	0.38	0.5	0.63	0.88	0.75	0.63	0.5	0.5	0.5	0.5	0.5	0.63	1.0	0.88	0.75	0.63	0.63	0.63	0.63	0.38	0.25	0.13	0.0	0.13	0.25	0.38	0.5	0.63	0.0	0.0	0.0	0.0	0.0	0.0
	m49om59om74oo00yo33yo66yy00ly25ly40lm57om66om79oo00yo25yo49yo74yy00ly20lm62om71om82oo00yo20yo40yo59yo79yy00lv99mv99mv99mo00yl00cl00cl00cl00cl00cc00yo00yo00yo00y																																					
23	0.75	0.75	0.75	0.75	0.75	0.75	0.75	0.88	1.0	0.88	0.88	0.88	0.88	0.88	0.88	0.88	0.88	1.0	1.0	1.0	1.0	1.0	1.0	1.0	1.0	1.0	1.0	1.0	0.88	0.75	0.63	0.5	0.5	0.5	0.5	0.5	0.87	0.87	0.87	0.87
	0.75	0.63	0.5	0.38	0.25	0.25	0.25	0.38	0.5	0.88	0.75	0.63	0.5	0.38	0.38	0.38	0.38	0.5	1.0	0.88	0.75	0.63	0.5	0.5	0.5	0.5	0.5	0.38	0.25	0.13	0.0	0.13	0.25	0.38	0.5	0.0	0.0	0.0	0.0	0.0
	m33om40om49om66oo00yo49yy00ly33ly49lm42om49om59om74oo00yo33yo66yy00ly25lm49om57om66om79oo00yo25yo49yo74yy00lv99mv99mv99mv99mo00yl00cl00cl00cl00cl00cc00yo00yo00yo00y																																					
24	0.75	0.75	0.75	0.75	0.75	0.75	0.75	0.88	1.0	0.88	0.88	0.88	0.88	0.88	0.88	0.88	0.88	1.0	1.0	1.0	1.0	1.0	1.0	1.0	1.0	1.0	1.0	1.0	0.88	0.75	0.63	0.5	0.38	0.38	0.38	0.38	0.93	0.93	0.93	0.93
	0.75	0.63	0.5	0.38	0.25	0.13	0.13	0.25	0.38	0.88	0.75	0.63	0.5	0.38	0.25	0.25	0.25	0.38	1.0	0.88	0.75	0.63	0.5	0.38	0.38	0.38	0.38	0.63	0.5	0.38	0.25	0.13	0.0	0.13	0.25	0.38	0.0	0.0	0.0	0.0
	m16om20om25om33om49oo00yy00ly49ly66lm28om33om40om49om66oo00yo49yy00ly33lm37om42om49om59om74oo00yo33yo66yy00lv99mv99mv99mv99mv99mo00yl00cl00cl00cl00cc00yo00yo00yo00y																																					
25	0.75	0.75	0.75	0.75	0.75	0.75	0.75	0.88	1.0	0.88	0.88	0.88	0.88	0.88	0.88	0.88	0.88	1.0	1.0	1.0	1.0	1.0	1.0	1.0	1.0	1.0	1.0	1.0	0.88	0.75	0.63	0.5	0.38	0.25	0.25	0.25	1.0	1.0	1.0	1.0
	0.75	0.

	A	B	C	D	E	F	G	H	I	J	K	L	M	N	O	P	Q	R	S	T	U	V	W	X	Y	Z	a	b	c	d	e	f	g	h	i	j	k	LAB*	LAB*	LAB*
01	20.8	23.9	27.0	30.1	33.2	36.3	39.4	42.6	45.7	23.1	27.5	30.0	33.1	36.2	39.3	42.4	45.5	48.6	25.4	29.0	34.2	36.4	39.3	42.3	45.4	48.4	51.5	79.6	74.6	69.5	64.5	59.4	54.4	49.4	44.3	39.3	20.8	20.8	20.8	20.8
	1.2	-4.4	-9.9	-15.	-21.	-26.	-32.	-37.	-43.	6.3	0.6	-5.7	-11.	-16.	-22.	-27.	-33.	-39.	11.5	6.9	0.1	-6.7	-12.	-18.	-23.	-29.	-34.	0.1	5.4	10.7	16.0	21.3	26.6	31.9	37.2	42.5	1.2	1.2	1.2	1.2
	-7	-3	1	6	10	14	18	22	26	-3	3	6	10	14	18	22	26	31	0	5	12	15	19	23	27	31	35	-6	-3	1	5	8	12	15	19	22	-7	-7	-7	-7
02	21.3	24.7	28.0	31.3	34.5	37.7	40.9	44.0	47.2	23.3	28.2	31.3	34.4	37.5	40.6	43.7	46.8	49.9	25.6	30.5	34.8	37.4	40.4	43.5	46.6	49.7	52.8	76.1	72.3	67.2	62.2	57.1	52.1	47.0	42.0	37.0	28.2	28.2	28.2	28.2
	5.6	-1.5	-6.1	-11.	-16.	-21.	-26.	-31.	-37.	8.0	1.0	-4.5	-10.	-15.	-21.	-26.	-32.	-37.	13.0	6.2	0.5	-5.8	-11.	-17.	-22.	-28.	-33.	-2.3	0.3	5.6	10.8	16.1	21.4	26.7	32.0	37.3	1.0	1.0	1.0	1.0
	-12	-10	-7	-5	-2	1	5	8	12	-10	-7	-3	1	6	10	14	18	22	-6	-3	3	6	10	14	18	22	27	-9	-6	-3	1	4	8	12	15	19	-7	-7	-7	-7
03	21.7	26.1	28.5	31.9	35.2	38.5	41.7	45.0	48.2	23.7	28.6	32.0	35.4	38.6	41.9	45.1	48.2	51.4	25.9	30.7	35.5	38.6	41.7	44.8	47.9	51.0	54.1	72.6	68.8	64.9	59.9	54.8	49.8	44.7	39.7	34.6	35.5	35.5	35.5	35.5
	10.1	1.0	-4.1	-8.7	-13.	-18.	-23.	-28.	-33.	12.3	5.5	-1.6	-6.2	-11.	-16.	-21.	-26.	-31.	14.8	7.8	0.9	-4.6	-10.	-15.	-21.	-26.	-32.	-4.8	-2.2	0.4	5.7	11.0	16.3	21.6	26.8	32.1	0.9	0.9	0.9	0.9
	-17	-14	-12	-10	-8	-6	-3	0	3	-15	-12	-9	-7	-5	-2	1	5	9	-13	-10	-7	-3	2	6	10	14	18	-12	-9	-6	-3	1	4	8	12	15	-7	-7	-7	-7
04	22.2	27.4	29.9	32.4	35.7	39.0	42.4	45.7	48.9	24.1	29.1	33.5	35.9	39.2	42.5	45.8	49.1	52.3	26.2	31.0	36.0	39.4	42.7	46.0	49.2	52.4	55.6	69.1	65.3	61.4	57.6	52.5	47.5	42.4	37.4	32.3	42.9	42.9	42.9	42.9
	14.6	3.8	-1.6	-6.7	-11.	-16.	-20.	-25.	-30.	16.8	10.0	0.9	-4.2	-8.9	-13.	-18.	-23.	-28.	19.1	12.2	5.4	-1.7	-6.4	-11.	-16.	-21.	-26.	-7.3	-4.7	-2.1	0.5	5.8	11.1	16.4	21.7	27.0	0.8	0.8	0.8	0.8
	-22	-18	-17	-15	-13	-11	-8	-6	-4	-20	-17	-14	-12	-10	-8	-5	-3	0	-18	-15	-12	-9	-7	-5	-2	2	5	-14	-12	-9	-6	-3	1	4	8	11	-7	-7	-7	-7
05	22.6	28.4	31.4	33.7	36.2	39.5	42.9	46.2	49.5	24.6	29.5	34.7	37.3	39.7	43.0	46.4	49.7	53.0	26.6	31.5	36.4	40.8	43.2	46.6	49.9	53.2	56.4	65.6	61.8	57.9	54.1	50.2	45.2	40.1	35.1	30.0	50.2	50.2	50.2	50.2
	19.0	7.1	0.8	-4.1	-9.3	-14.	-18.	-23.	-28.	21.2	14.4	3.7	-1.7	-6.8	-11.	-16.	-20.	-25.	23.5	16.6	9.8	0.7	-4.3	-9.0	-13.	-18.	-23.	-9.8	-7.2	-4.6	-2.0	0.7	5.9	11.2	16.5	21.8	0.7	0.7	0.7	0.7
	-27	-23	-21	-19	-18	-15	-13	-11	-9	-25	-22	-18	-16	-15	-13	-11	-8	-6	-23	-20	-17	-14	-12	-10	-8	-5	-3	-17	-14	-12	-9	-7	-3	1	4	8	-7	-7	-7	-7
06	23.1	29.3	32.7	35.2	37.6	40.1	43.4	46.7	50.1	25.0	30.0	35.7	38.7	41.1	43.6	46.9	50.2	53.6	27.0	31.9	36.9	42.1	44.6	47.1	50.4	53.7	57.1	62.1	58.3	54.4	50.6	46.7	42.9	37.8	32.8	27.7	57.6	57.6	57.6	57.6
	23.5	10.6	3.5	-1.8	-6.6	-11.	-16.	-21.	-25.	25.7	18.9	7.0	0.7	-4.2	-9.4	-14.	-18.	-23.	27.9	21.1	14.3	3.5	-1.8	-6.9	-11.	-16.	-20.	-12.	-9.7	-7.1	-4.4	-1.8	0.8	6.1	11.4	16.6	0.5	0.5	0.5	0.5
	-32	-28	-25	-23	-22	-20	-18	-16	-14	-30	-27	-23	-21	-19	-17	-15	-13	-11	-28	-25	-22	-18	-16	-15	-12	-10	-8	-20	-17	-15	-12	-9	-7	-3	1	4	-6	-6	-6	-6
07	23.5	30.1	33.9	36.7	39.1	41.4	43.9	47.2	50.6	25.5	30.4	36.6	40.0	42.6	44.9	47.4	50.7	54.1	27.4	32.4	37.3	43.1	46.1	48.4	50.9	54.2	57.6	58.6	54.8	50.9	47.1	43.2	39.4	35.5	30.5	25.4	64.9	64.9	64.9	64.9
	28.0	14.4	6.4	0.6	-4.3	-9.2	-14.	-19.	-23.	30.2	23.4	10.5	3.4	-1.9	-6.8	-12.	-16.	-21.	32.4	25.6	18.8	6.8	0.5	-4.4	-9.5	-14.	-18.	-14.	-12.	-9.5	-6.9	-4.3	-1.7	0.9	6.2	11.5	0.4	0.4	0.4	0.4
	-37	-32	-30	-28	-26	-25	-23	-20	-18	-35	-32	-28	-25	-23	-22	-20	-18	-16	-33	-30	-27	-23	-21	-19	-17	-15	-13	-23	-20	-17	-15	-12	-9	-7	-3	0	-6	-6	-6	-6
08	24.0	30.8	34.9	38.0	40.5	42.9	45.2	47.8	51.1	25.9	30.9	37.4	41.2	44.0	46.4	48.7	51.3	54.6	27.9	32.8	37.8	44.0	47.4	49.9	52.3	54.8	58.1	55.1	51.3	47.4	43.6	39.7	35.9	32.0	28.2	23.1	72.3	72.3	72.3	72.3
	32.5	18.3	9.6	3.3	-2.0	-6.9	-11.	-17.	-21.	34.6	27.9	14.3	6.3	0.5	-4.5	-9.3	-14.	-19.	36.8	30.0	23.3	10.4	3.2	-2.1	-6.9	-12.	-16.	-17.	-14.	-12.	-9.4	-6.8	-4.2	-1.6	1.0	6.3	0.3	0.3	0.3	0.3
	-42	-37	-34	-32	-30	-29	-27	-25	-23	-40	-37	-32	-30	-28	-26	-24	-23	-20	-38	-35	-32	-27	-25	-23	-22	-20	-18	-25	-23	-20	-17	-15	-12	-9	-7	-3	-6	-6	-6	-6
09	24.5	31.4	35.9	39.2	42.0	44.4	46.7	49.0	51.6	26.4	31.3	38.1	42.3	45.4	47.9	50.2	52.5	55.1	28.3	33.3	38.2	44.8	48.6	51.4	53.8	56.1	58.6	51.6	47.8	43.9	40.1	36.2	32.4	28.5	24.7	20.8	79.6	79.6	79.6	79.6
	36.9	22.3	13.0	6.1	0.4	-4.6	-9.4	-14.	-19.	39.1	32.3	18.2	9.5	3.1	-2.1	-7.0	-11.	-17.	41.3	34.5	27.7	14.2	6.2	0.4	-4.6	-9.4	-14.	-19.	-17.	-14.	-11.	-9.3	-6.7	-4.1	-1.5	1.2	0.1	0.1	0.1	0.1
	-47	-42	-39	-37	-35	-33	-32	-30	-28	-45	-42	-37	-34	-32	-30	-29	-27	-25	-43	-40	-37	-32	-30	-28	-26	-24	-23	-28	-25	-23	-20	-18	-15	-12	-10	-7	-6	-6	-6	-6
10	27.7	31.2	35.1	40.8	42.8	45.5	48.5	51.5	54.5	30.0	33.5	37.1	41.4	47.5	49.3	51.9	54.7	57.7	32.3	35.8	39.3	43.1	47.8	54.1	55.9	58.3	61.1	79.6	78.9	78.3	77.6	76.9	76.2	75.5	74.8	74.1	20.8	20.8	20.8	20.8
	16.6	12.1	7.0	-0.5	-7.5	-13.	-19.	-25.	-30.	21.8	17.3	12.6	7.0	-1.0	-8.3	-14.	-20.	-26.	27.0	22.5	17.9	12.8	6.7	-1.5	-9.0	-15.	-21.	0.1	-0.3	-0.7	-1.1	-1.5	-1.9	-2.3	-2.7	-3.1	1.2	1.2	1.2	1.2
	4	9	14	21	24	27	31	35	39	8	12	17	23	31	33	36	40	44	11	16	21	26	32	40	42	46	49	-6	3	13	22	31	41	50	59	69	-7	-7	-7	-7
11	27.9	32.8	36.3	41.5	43.7	46.6	49.6	52.7	55.8	30.2	35.1	38.5	42.4	48.2	50.2	52.9	55.8	58.8	32.5	37.4	40.8	44.4	48.7	54.8	56.7	59.3	62.1	72.7	72.3	71.6	70.9	70.2	69.5	68.8	68.2	67.5	24.8	24.8	24.8	24.8
	18.2	11.4	6.7	0.0	-6.8	-12.	-18.	-23.	-29.	23.4	16.5	12.0	6.9	-0.6	-7.7	-13.	-19.	-25.	28.5	21.7	17.2	12.5	6.8	-1.1	-8.4	-14.	-20.	4.7	0.3	-0.1	-0.6	-1.0	-1.4	-1.8	-2.2	-2.6	1.1	1.1	1.1	1.1
	-2	1	5	12	15	19	23	27	31	2	4	9	14	22	24	28	31	35	5	8	12	17	23	31	33	37	40	-11	-6	3	12	22	31	40	50	59	-7	-7	-7	-7
12	28.1	33.0	37.8	42.2	44.7	47.8	50.9	54.0	57.1	30.4	35.3	40.1	43.7	48.9	51.1	54.0	57.0	60.1	32.7	37.6	42.4	45.9	49.8	55.5	57.5	60.2	63.2	65.8	65.4	64.9	64.2	63.6	62.9	62.2	61.5	60.8	28.7	28.7	28.7	28.7
	19.7	12.9	6.1	0.4	-5.9	-11.	-17.	-22.	-28.	24.8	18.1	11.2	6.6	-0.2	-7.0	-12.	-18.	-24.	30.0	23.2	16.4	11.9	6.8	-0.7	-7.8	-13.	-19.	9.3	4.9	0.4	0.0	-0.4	-0.8	-1.3	-1.7	-2.1	1.0	1.0	1.0	1.0
	-8	-5	-3	3	6	10	14	18	23	-4	-2	1	5	12	15	19	23	27	-1	2	4	9	14	22	24	28	32	-16	-11	-6	3	12	22	31	40	50	-7	-7	-7	-7
13	28.4	33.2	38.0	42.9	46.0	49.1	52.2	55.3	58.4	30.6	35.5	40.3	45.2	49.5	52.1	55.1	58.2	61.3	32.9	37.8	42.6	47.5	51.0	56.2	58.4	61.3	64.3	58.9	58.5	58.0	57.6	56.9	56.2	55.5	54.8	54.1	32.6	32.6	32.6	32.6
	21.6	14.7	7.7	0.8	-4.8	-10.	-15.	-21.	-26.	26.4	19.6	12.7	5.9	0.2	-6.1	-11.	-17.	-22.	31.5	24.7	17.9	11.1	6.5	-0.3	-7.1	-12.	-18.	13.9	9.5	5.0	0.5	0.1	-0.3	-0.7	-1.1	-1.5	1.0	1.0	1.0	1.0
	-15	-12	-10	-7	-2	2	6	10	14	-10	-8	-5	-3	3	6	10	14	18	-7	-4	-2	1	5	12	15	19	23	-21	-16	-11	-6	3	12	22	31	40	-7	-7	-7	-7
14	28.6	33.5	38.4	43.3	46.7	50.1	53.3	56.6	59.8	30.9	35.7	40.6	45.4	50.2	53.3	56.4	59.5	62.6	33.1	38.0	42.8	47.7	52.5	56.9	59.4	62.5	65.6	52.0	51.6	51.1	50.7	50.2	49.5	48.9	48.2	47.5	36.5	36.5	36.5	36.5
	25.8	18.9	12.1	5.2	-1.8	-6.5	-11.	-16.	-21.	28.4	21.5	14.5	7.6	0.7	-4.9	-10.	-16.	-21.	33.2	26.3	19.4	12.6	5.8	0.1	-6.2	-11.	-17.	18.5	14.1	9.6	5.1	0.7	0.2	-0.2	-0.6	-1.0	0.9	0.9	0.9	0.9
	-21	-18	-15	-12	-9	-7	-5	-2	2	-18	-15	-12	-9	-7	-2	2	6	10	-13	-10	-8	-5	-3	3	6	10	14	-27	-22	-17	-12	-7	3	12	22	31	-7	-7	-7	-7
15	29.0	33.9	38.8	43.8	48.2	50.6	53.9	57.2	60.5	31.1	36.0	40.9	45.7	50.7	54.1	57.4	60.7	63.9	33.4	38.2	43.1	47.9	52.7	57.6	60.7	63.8	66.9	45.1	44.7	44.2	43.8	43.3	42.9	42.2	41.5	40.8	40.4	40.4	40.4	40.4
	30.2	23.4	16.5	9.7	0.6	-4.4	-9.1	-13.	-18.	32.6	25.7	18.8	11.9	5.1	-2.0	-6.6	-11.	-16.	35.2	28.3	21.3	14.4	7.5	0.5	-5.0	-10.	-16.	23.1	18.7	14.2	9.7	5.2	0.8	0.4	0.0	-0.5	0.8	0.8	0.8	0.8
	-26	-23	-20	-17	-14	-12	-10	-8	-5	-23	-21	-18	-15	-12	-9	-7	-5	-2	-21	-18	-15	-12	-9	-6	-2	2	6	-32	-27	-22	-17	-12	-7	3	12	21	-7	-7	-7	-7
16	29.4	34.3	39.3	44.2	49.4	52.0	54.4	57.7	61.1	31.5	36.4	41.3	46.2	51.1	55.5	57.9	61.3	64.6	33.6	38.5	43.3	48.2	53.1	58.0	61.4	64.8	68.0	38.2	37.8	37.3	36.9	36.4	36.0	35.5	34.8	34.2	44.4	44.4	44.4	44.4
	34.6	27.8	21.0	14.2	3.4	-2.0	-7.1	-11.	-16.	37.0	30.1	23.2	16.4	9.6	0.5	-4.6	-9.2	-13.	39.4	32.5	25.6	18.7	11.8	5.0	-2.1	-6.8	-11.	27.7	23.3	18.8	14.3	9.8	5.4	0.9	0.5	0.1	0.8	0.8	0.8	0.8
	-31	-28	-25	-22	-18	-16	-15	-12	-10	-29	-26	-23	-20	-17	-14	-12	-10	-8	-26	-23	-20	-17	-14	-11	-9	-7	-4	-37	-32	-27	-22	-17	-12	-7	3	12	-7	-7	-7	-7
17	29.8	34.8	39.7	44.7	50.4	53.4	55.8	58.3	61.6	31.9	36.8	41.7	46.6	51.6	56.8	59.3	61.8	65.1	33.9	38.8	43.7	48.6	53.5	58.5	62.9	65.3	68.6	31.3	30.9	30.4	30.0	29.5	29.1	28.6	28.2	27.5	48.3	48.3	48.3	48.3
	39.1	32.3	25.5	18.7	6.7	0.4	-4.5	-9.7	-14.	41.4	34.5	27.7	20.9	14.1	3.3	-2.1	-7.2	-11.	43.8	36.9	30.0	23.1	16.3	9.5	0.3	-4.7	-9.4	32.3	27.9	23.4	18.9	14.4	10.0	5.5	1.0	0.6	0.7	0.7	0.7	0.7
	-36	-33	-30	-27	-23	-21	-19	-17	-15	-34	-31	-28	-25	-22	-18	-16	-14	-12	-31	-28	-26	-23	-19	-16	-13	-12	-10	-42	-37	-32	-27	-22	-17	-12	-7	3	-7	-7	-7	-7
18	30.3	35.2	40.2	45.1	51.3	54.8	57.3	59.6	62.1	32.3	37.2	42.1	47.1	52.0	57.0	59.6	63.1	65.6	34.3	39.2	44.1	49.0	54.0	58.9	64.1	66.7	69.1	24.5	24.0	23.5	23.1	22.6	22.2	21.7	21.3	20.8	52.2	52.2	52.2	52.2
	43.5	36.7	29.9	23.1	10.3	3.1	-2.2	-7.0	-12.	45.8	39.0	32.1	25.3	18.5	6.6	0.3	-4.6	-9.8	48.1	41.3	34.4	27.5	20.7	13.9	3.2	-2.2	-7.3	36.9	32.5	28.0	23.5	19.0	14.6	10.1	5.6	1.2	0.6	0.6	0.6	0.6
	-41	-38	-35	-32	-27	-25	-23	-22	-20	-39	-36	-33	-30	-27	-23	-20	-19	-17	-37	-34	-31	-28	-24	-21	-18	-16	-14	-47	-42	-37	-32	-27	-22	-17	-12	-7	-7	-7	-7	-7
19	34.6	38.1	41.6	45.2	49.3	54.3	60.8	62.5	64.8	37.0	40.4	43.8	47.4	51.3	55.6	60.8	67.5	69.1	39.3	42.7	46.1	49.7	53.3	57.4	62.0	67.4	74.1	79.6	75.4	71.1	66.9	62.6	58.4	54.1	49.9	45.7	56.1	56.1	56.1	56.1
	32.1	27.6	23.1	18.3	12.9	6.4	-2.1	-9.6	-16.	37.3	32.8	28.3	23.6	18.6	12.9	6.1	-2.6	-10.	42.5	37.9	33.4	28.9	24.0	18.7	12.8	5.7	-3.1	0.1	-5.3	-10.	-16.	-21.	-26.	-32.	-37.	-43.	0.5	0.5	0.5	0.5
	15	20	24	29	35	41	50	52	55	19	23	28	33	38	43	50	59	61	22	27	32	36	41	46	52	60	69	-6	-2	2	6	10	14	18	22	26	-6	-6	-6	-6
20	34.9	39.7	43.1	46.6	50.0	55.5	61.5	63.2	65.7	37.2	42.0	45.5	48.9	52.6	56.7	61.6	68.2	69.8	39.5	44.3	47.8	51.2	54.8	58.6	63.0	68.2	74.8	74.8	72.3	68.0	63.8	59.5	55.3	51.0	46.8	42.6	60.0	60.0	60.0	60.0
	33.7	26.8	22.3	17.8	12.7	6.6	-1.7	-9.1	-15.	38.9	32.0	27.5	23.0	18.2	12.8	6.3	-2.2	-9.7	44.1	37.2	32.6	28.1	23.5	18.5	12.8	5.9	-2.7	7.1	0.3	-5.1	-10.	-16.	-21.	-26.	-32.	-37.	0.5	0.5	0.5	0.5
	9	12	16	21	26	32	40	42	46	12	15	20	24	29	35	41	50	52	16	19	23	28	33	38	44	50	59	-9	-6	-2	2	6	10	14	18	22	-6	-6	-6	-6
21	35.0	39.9	44.7	48.2	51.8	56.1	62.2	64.0	66.6	37.3	42.2	47.0	50.5	54.0	57.9	62.5	68.8	70.6	39.7	44.5	49.4	52.8	56.3	59.9	64.0	69.0	75.5	70.0	67.4	64.9	60.7	56.4	52.2	47.9	43.7	39.4	64.0	64.0	64.0	64.0
	35.2	28.4	21.6	17.0	12.3	6.7	-1.3	-8.5	-14.	40.4	33.6	26.7	22.2	17.6	12.6	6.5	-1.8	-9.2	45.6	38.8	31.9	27.4	22.8	18.1	12.7	6.2	-2.3	14.0	7.2	0.4	-5.0	-10.	-15.	-21.	-26.	-32.	0.4	0.4	0.4	0.4
	3	5	8	13	17	23	31	33	37	7	9	12	16	21	26	32	40	43	10	13	15	20	24	29	35	41	50	-12	-9	-6	-2	2	6	10	14	18	-6	-6	-6	-6
22	35.2	40.1	44.9	49.8	53.2	57.1	62.9	64.9	67.6	37.5	42.4	47.2	52.1	55.5	59.1	63.4	69.5	71.4	39.8	44.7	49.6	54.4	57.8	61.3	65.2	69.9	76.2	65.1	62.6	60.1	57.6	53.3	49.1	44.8	40.6	36.3	67.9	67.9	67.9	67.9
	36.7	29.9	23.1	16.3	11.7	6.7	-0.8	-7.9	-14.	41.9	35.1	28.3	21.4	16.9	12.2	6.6	-1.4	-8.7	47.0	40.3	33.5	26.6	22.1	17.5	12.5	6.4	-1.9	21.0	14.1	7.3	0.5	-4.9	-10.	-15.	-21.	-26.	0.3	0.3	0.3	0.3
	-3	-1	2	4	9	14	22	24	28	1	3	5	8	13	17	23	31	33	4	7	9	12	16	21	26	32	41	-15	-12	-9	-6	-2	2	6	10	14	-6	-6	-6	-6
23	35.4	40.3	45.1	50.0	54.8	58.4	63.6	65.8	68.7	37.7	42.6	47.4	52.3	57.1	60.6	64.5	70.2	72.2	40.0	44.9	49.7	54.6	59.4	62.9	66.5	70.8	76.9	60.3	57.8	55.3	52.7	50.2	46.0	41.7	37.5	33.2	71.8	71.8	71.8	71.8
	38.2	31.4	24.6	17.8	11.0	6.4	-0.4	-7.2	-13.	43.4	36.6	29.8	23.0	16.1	11.6	6.5	-1.0	-8.1	48.5	41.7	35.0	28.2	21.3	16.8	12.1	6.4	-1.5	27.9	21.1	14.3	7.5	0.7	-4.8	-10.	-15.	-21.	0.3	0.3	0.3	0.3
	-9	-6	-4	-2	1	5	12	15	19	-5	-3	0	2	4	9	14	22	24	-2	1	3	5	8	13	17	23	31	-18	-15	-12	-9	-7	-2	2	6	10	-6	-6	-6	-6
24	35.6	40.5	45.3	50.2	55.0	59.9	64.2	66.8	69.8	37.9	42.8	47.6	52.5	57.3	62.2	65.7	70.9	73.1	40.2	45.1	49.9	54.9	59.6	64.5	67.9	71.8	77.6	55.4	52.9	50.4	47.9	45.4	42.9	38.6	34.4	30.1	75.7	75.7	75.7	75.7
	40.0	33.1	26.2	19.3	12.5	5.7	0.0	-6.3	-11.	45.0	38.1	31.3	24.5	17.7	10.8	6.2	-0.6	-7.3	50.1	43.2	36.4	29.6	22.9	16.0	11.5	6.4	-1.1	34.8	28.0	21.2	14.4	7.6	0.8	-4.6	-10.	-15.	0.2	0.2	0.2	0.2
	-16	-13	-10	-8	-5	-3	3	6	10	-12	-9	-6	-4	-2	1	6	12	15	-8	-5	-3	0	2	5	9	14	22	-21	-18	-15	-12	-9	-7	-3	1	6	-6	-6	-6	-6
25	35.9	40.7	45.6	50.4	55.3	60.1	64.9	68.0	71.1	38.2	43.0	47.8	52.7	57.5	62.4	67.2	71.6	74.1	40.4	45.3	50.1	55.0	59.8	64.7	69.5	73.1	78.3	50.6	48.1	45.6	43.1	40.6	38.0	35.5	31.3	27.0	79.6	79.6	79.6	79.6
	42.0	35.1	28.1	21.2	14.3	7.3	0.4	-5.1	-10.	46.7	39.8	32.9	26.0	19.2	12.4	5.6	-0.1	-6.5	51.7	44.8	38.0	31.1	24.3	17.5	10.7	6.1	-0.7	41.8	35.0	28.1	21.3	14.5	7.7	0.9	-4.5	-9.9	0.1	0.1	0.1	0.1
	-24	-21	-18	-15	-12	-9	-6	-2	2	-19	-16	-13	-10	-8	-5	-3	3	6	-14	-11

	A	B	C	D	E	F	G	H	I	J	K	L	M	N	O	P	Q	R	S	T	U	V	W	X	Y	Z	a	b	c	d	e	f	g	h	i	j	k *lab*olv'**
01	0.170	0.170	0.180	0.180	0.180	0.180	0.180	0.170	0.170	0.250	0.270	0.260	0.260	0.260	0.250	0.250	0.250	0.240	0.330	0.350	0.370	0.340	0.340	0.330	0.330	0.320	0.320	0.760	0.760	0.750	0.750	0.750	0.740	0.740	0.730	0.730	0.170	0.170	0.170	0.17
	0.140	0.190	0.240	0.290	0.340	0.4	0.450	0.510	0.590	0.140	0.2	0.240	0.290	0.340	0.4	0.450	0.510	0.580	0.140	0.190	0.260	0.310	0.360	0.410	0.470	0.520	0.590	0.740	0.660	0.580	0.5	0.430	0.350	0.280	0.210	0.140	0.140	0.140	0.140	0.14
	0.1	0.1	0.090	0.090	0.090	0.090	0.090	0.090	0.090	0.090	0.090	0.090	0.090	0.090	0.080	0.080	0.090	0.090	0.090	0.090	0.080	0.080	0.080	0.080	0.080	0.080	0.080	0.710	0.620	0.540	0.450	0.370	0.280	0.2	0.130	0.080	0.1	0.1	0.1	0.1
02	0.190	0.180	0.190	0.190	0.190	0.2	0.2	0.2	0.190	0.250	0.250	0.260	0.260	0.260	0.250	0.250	0.250	0.250	0.330	0.330	0.350	0.340	0.340	0.340	0.330	0.330	0.330	0.690	0.690	0.690	0.690	0.690	0.690	0.680	0.680	0.670	0.250	0.250	0.250	0.25
	0.130	0.190	0.240	0.290	0.340	0.390	0.440	0.5	0.570	0.140	0.210	0.250	0.3	0.350	0.410	0.460	0.520	0.590	0.140	0.210	0.270	0.320	0.370	0.420	0.470	0.530	0.6	0.720	0.660	0.570	0.490	0.420	0.350	0.280	0.210	0.140	0.210	0.210	0.210	0.21
	0.130	0.150	0.160	0.170	0.180	0.190	0.190	0.2	0.2	0.130	0.160	0.150	0.150	0.150	0.140	0.140	0.140	0.140	0.120	0.150	0.140	0.140	0.140	0.140	0.140	0.140	0.140	0.7	0.620	0.540	0.450	0.370	0.280	0.2	0.130	0.080	0.160	0.160	0.160	0.16
03	0.210	0.190	0.180	0.190	0.190	0.2	0.2	0.2	0.2	0.260	0.270	0.260	0.260	0.260	0.270	0.270	0.270	0.270	0.310	0.320	0.330	0.330	0.330	0.330	0.330	0.330	0.330	0.630	0.630	0.620	0.620	0.630	0.630	0.620	0.620	0.610	0.330	0.330	0.330	0.33
	0.130	0.2	0.240	0.290	0.340	0.390	0.440	0.5	0.560	0.130	0.2	0.250	0.3	0.350	0.4	0.460	0.510	0.580	0.140	0.210	0.280	0.330	0.380	0.430	0.480	0.540	0.610	0.690	0.620	0.570	0.490	0.410	0.340	0.270	0.210	0.140	0.280	0.280	0.280	0.28
	0.180	0.2	0.210	0.220	0.240	0.250	0.270	0.280	0.290	0.180	0.2	0.220	0.230	0.240	0.250	0.250	0.260	0.260	0.190	0.210	0.230	0.220	0.220	0.220	0.210	0.210	0.210	0.680	0.610	0.540	0.460	0.370	0.280	0.2	0.130	0.080	0.230	0.230	0.230	0.23
04	0.230	0.210	0.2	0.190	0.190	0.2	0.2	0.2	0.210	0.280	0.290	0.270	0.260	0.260	0.270	0.270	0.270	0.280	0.330	0.340	0.350	0.330	0.340	0.340	0.340	0.350	0.350	0.570	0.570	0.560	0.560	0.560	0.560	0.560	0.560	0.550	0.410	0.410	0.410	0.41
	0.120	0.2	0.250	0.290	0.340	0.390	0.450	0.5	0.560	0.130	0.190	0.260	0.310	0.360	0.410	0.460	0.510	0.580	0.130	0.2	0.270	0.330	0.380	0.430	0.480	0.540	0.6	0.670	0.610	0.550	0.490	0.420	0.350	0.280	0.210	0.140	0.350	0.350	0.350	0.35
	0.230	0.250	0.260	0.280	0.290	0.310	0.330	0.340	0.360	0.230	0.250	0.270	0.280	0.3	0.320	0.330	0.340	0.360	0.240	0.260	0.280	0.290	0.310	0.320	0.330	0.340	0.340	0.670	0.6	0.540	0.470	0.380	0.290	0.210	0.130	0.080	0.310	0.310	0.310	0.31
05	0.240	0.220	0.210	0.2	0.190	0.190	0.2	0.2	0.2	0.290	0.3	0.280	0.270	0.260	0.270	0.270	0.270	0.280	0.350	0.350	0.370	0.350	0.340	0.340	0.350	0.350	0.350	0.510	0.510	0.510	0.5	0.490	0.5	0.5	0.490	0.490	0.490	0.490	0.490	0.49
	0.110	0.210	0.260	0.3	0.350	0.4	0.450	0.5	0.570	0.120	0.190	0.270	0.310	0.360	0.410	0.460	0.520	0.580	0.130	0.190	0.260	0.340	0.380	0.430	0.480	0.540	0.6	0.650	0.590	0.530	0.480	0.420	0.350	0.280	0.210	0.150	0.420	0.420	0.420	0.42
	0.290	0.310	0.320	0.340	0.350	0.360	0.380	0.4	0.420	0.290	0.310	0.330	0.340	0.350	0.370	0.390	0.410	0.420	0.3	0.320	0.330	0.350	0.360	0.380	0.4	0.410	0.430	0.660	0.590	0.530	0.470	0.4	0.3	0.220	0.140	0.090	0.4	0.4	0.4	0.4
06	0.260	0.230	0.220	0.210	0.2	0.190	0.190	0.2	0.2	0.310	0.320	0.3	0.280	0.270	0.260	0.270	0.270	0.280	0.360	0.370	0.380	0.360	0.350	0.340	0.350	0.350	0.360	0.430	0.430	0.430	0.420	0.410	0.410	0.410	0.410	0.410	0.560	0.560	0.560	0.56
	0.110	0.210	0.260	0.310	0.350	0.4	0.450	0.510	0.570	0.110	0.180	0.270	0.330	0.370	0.410	0.460	0.520	0.580	0.120	0.180	0.250	0.340	0.390	0.430	0.480	0.540	0.6	0.630	0.570	0.510	0.450	0.4	0.350	0.280	0.210	0.140	0.490	0.490	0.490	0.49
	0.360	0.380	0.390	0.4	0.410	0.420	0.440	0.450	0.470	0.360	0.380	0.390	0.4	0.410	0.420	0.440	0.460	0.480	0.360	0.370	0.390	0.410	0.420	0.430	0.450	0.470	0.490	0.650	0.580	0.520	0.450	0.380	0.310	0.220	0.140	0.090	0.470	0.470	0.470	0.47
07	0.260	0.240	0.220	0.210	0.2	0.2	0.180	0.190	0.2	0.320	0.330	0.310	0.3	0.280	0.270	0.260	0.270	0.270	0.370	0.390	0.4	0.380	0.370	0.360	0.350	0.350	0.360	0.350	0.350	0.350	0.340	0.340	0.330	0.330	0.330	0.330	0.620	0.620	0.620	0.62
	0.1	0.210	0.270	0.320	0.370	0.410	0.460	0.510	0.580	0.110	0.170	0.270	0.330	0.380	0.420	0.470	0.520	0.580	0.110	0.180	0.250	0.350	0.4	0.440	0.490	0.540	0.610	0.610	0.550	0.490	0.430	0.380	0.330	0.280	0.210	0.140	0.570	0.570	0.570	0.57
	0.430	0.440	0.450	0.460	0.470	0.480	0.490	0.510	0.520	0.420	0.440	0.450	0.460	0.470	0.480	0.490	0.510	0.520	0.420	0.440	0.450	0.470	0.480	0.490	0.5	0.520	0.540	0.640	0.570	0.5	0.430	0.360	0.290	0.230	0.150	0.090	0.540	0.540	0.540	0.54
08	0.270	0.250	0.230	0.220	0.210	0.2	0.190	0.180	0.190	0.330	0.340	0.320	0.310	0.290	0.280	0.270	0.260	0.270	0.390	0.4	0.420	0.390	0.380	0.370	0.360	0.350	0.360	0.260	0.260	0.260	0.260	0.260	0.260	0.260	0.250	0.250	0.690	0.690	0.690	0.69
	0.1	0.210	0.280	0.330	0.380	0.420	0.470	0.520	0.580	0.1	0.170	0.270	0.340	0.390	0.430	0.480	0.530	0.590	0.110	0.170	0.240	0.350	0.410	0.450	0.5	0.550	0.610	0.590	0.530	0.470	0.410	0.360	0.310	0.250	0.210	0.140	0.660	0.660	0.660	0.66
	0.490	0.5	0.510	0.520	0.530	0.540	0.550	0.560	0.570	0.490	0.5	0.510	0.520	0.530	0.540	0.550	0.560	0.570	0.490	0.5	0.510	0.530	0.540	0.550	0.560	0.570	0.580	0.630	0.560	0.490	0.420	0.350	0.280	0.220	0.160	0.090	0.620	0.620	0.620	0.62
09	0.270	0.250	0.230	0.220	0.210	0.210	0.2	0.190	0.180	0.340	0.350	0.330	0.310	0.3	0.290	0.280	0.270	0.260	0.4	0.420	0.430	0.410	0.390	0.380	0.370	0.360	0.350	0.180	0.180	0.180	0.190	0.190	0.190	0.180	0.180	0.170	0.760	0.760	0.760	0.76
	0.1	0.210	0.280	0.340	0.390	0.440	0.480	0.530	0.590	0.1	0.170	0.270	0.350	0.4	0.450	0.490	0.540	0.590	0.1	0.170	0.230	0.350	0.420	0.460	0.510	0.560	0.610	0.590	0.520	0.460	0.4	0.350	0.290	0.240	0.190	0.140	0.740	0.740	0.740	0.74
	0.560	0.560	0.570	0.580	0.590	0.6	0.610	0.620	0.630	0.560	0.570	0.570	0.580	0.590	0.6	0.610	0.620	0.630	0.560	0.570	0.580	0.590	0.6	0.610	0.620	0.630	0.640	0.630	0.560	0.490	0.420	0.350	0.280	0.210	0.150	0.1	0.710	0.710	0.710	0.71
10	0.410	0.420	0.440	0.460	0.430	0.420	0.410	0.4	0.390	0.490	0.5	0.510	0.520	0.540	0.510	0.490	0.480	0.470	0.550	0.560	0.570	0.580	0.590	0.6	0.570	0.550	0.540	0.760	0.770	0.780	0.790	0.8	0.8	0.8	0.790	0.780	0.170	0.170	0.170	0.17
	0.140	0.190	0.250	0.330	0.370	0.430	0.480	0.540	0.6	0.150	0.190	0.240	0.310	0.390	0.440	0.490	0.550	0.620	0.140	0.190	0.240	0.3	0.360	0.450	0.5	0.560	0.630	0.740	0.730	0.720	0.710	0.7	0.7	0.7	0.7	0.7	0.140	0.140	0.140	0.14
	0.090	0.090	0.080	0.080	0.080	0.080	0.080	0.080	0.080	0.090	0.080	0.080	0.080	0.080	0.080	0.080	0.080	0.080	0.080	0.080	0.080	0.080	0.080	0.080	0.080	0.080	0.080	0.710	0.620	0.540	0.450	0.360	0.270	0.190	0.120	0.080	0.1	0.1	0.1	0.1
11	0.410	0.410	0.430	0.450	0.430	0.420	0.410	0.410	0.4	0.490	0.490	0.510	0.520	0.530	0.510	0.5	0.490	0.480	0.550	0.560	0.570	0.580	0.590	0.6	0.570	0.560	0.550	0.710	0.690	0.7	0.710	0.720	0.720	0.730	0.720	0.720	0.220	0.220	0.220	0.22
	0.140	0.210	0.260	0.330	0.380	0.430	0.480	0.540	0.610	0.140	0.210	0.260	0.310	0.4	0.440	0.5	0.550	0.620	0.140	0.210	0.260	0.310	0.370	0.460	0.510	0.570	0.630	0.650	0.660	0.640	0.630	0.620	0.620	0.610	0.610	0.610	0.180	0.180	0.180	0.18
	0.120	0.140	0.140	0.140	0.130	0.130	0.130	0.130	0.120	0.140	0.140	0.130	0.130	0.130	0.130	0.130	0.130	0.130	0.120	0.130	0.130	0.130	0.120	0.120	0.120	0.130	0.130	0.680	0.620	0.540	0.450	0.370	0.270	0.2	0.120	0.080	0.120	0.120	0.120	0.12
12	0.4	0.4	0.410	0.430	0.420	0.410	0.410	0.410	0.410	0.480	0.490	0.5	0.510	0.520	0.510	0.5	0.490	0.490	0.550	0.560	0.560	0.570	0.580	0.6	0.570	0.560	0.550	0.660	0.640	0.620	0.640	0.650	0.660	0.660	0.660	0.660	0.260	0.260	0.260	0.26
	0.140	0.210	0.280	0.340	0.390	0.440	0.490	0.550	0.610	0.140	0.210	0.280	0.330	0.4	0.450	0.5	0.560	0.620	0.140	0.210	0.280	0.320	0.380	0.460	0.510	0.570	0.630	0.550	0.560	0.570	0.560	0.550	0.540	0.530	0.530	0.530	0.210	0.210	0.210	0.21
	0.170	0.2	0.220	0.220	0.210	0.210	0.210	0.210	0.170	0.190	0.220	0.210	0.210	0.210	0.210	0.210	0.210	0.210	0.160	0.190	0.210	0.210	0.2	0.2	0.2	0.2	0.2	0.650	0.590	0.540	0.450	0.360	0.270	0.190	0.120	0.070	0.160	0.160	0.160	0.16
13	0.390	0.390	0.4	0.410	0.410	0.410	0.410	0.410	0.410	0.480	0.480	0.490	0.5	0.510	0.5	0.5	0.5	0.490	0.550	0.550	0.560	0.560	0.570	0.590	0.570	0.560	0.560	0.610	0.590	0.580	0.560	0.580	0.590	0.6	0.6	0.6	0.3	0.3	0.3	0.3
	0.140	0.210	0.280	0.350	0.4	0.450	0.5	0.560	0.620	0.140	0.210	0.280	0.350	0.410	0.460	0.510	0.570	0.630	0.140	0.2	0.270	0.350	0.390	0.470	0.520	0.580	0.640	0.460	0.470	0.480	0.490	0.480	0.470	0.460	0.460	0.450	0.250	0.250	0.250	0.25
	0.240	0.260	0.280	0.310	0.3	0.3	0.3	0.290	0.290	0.230	0.240	0.270	0.3	0.3	0.3	0.290	0.290	0.290	0.220	0.240	0.260	0.290	0.290	0.280	0.280	0.280	0.280	0.620	0.570	0.520	0.470	0.380	0.280	0.2	0.120	0.080	0.2	0.2	0.2	0.2
14	0.4	0.410	0.420	0.430	0.410	0.420	0.420	0.430	0.430	0.460	0.470	0.480	0.490	0.490	0.5	0.5	0.490	0.490	0.540	0.550	0.550	0.560	0.560	0.580	0.560	0.560	0.560	0.560	0.550	0.530	0.510	0.490	0.510	0.520	0.530	0.540	0.340	0.340	0.340	0.34
	0.130	0.2	0.270	0.340	0.4	0.450	0.5	0.560	0.620	0.140	0.210	0.280	0.350	0.420	0.480	0.530	0.580	0.640	0.140	0.2	0.270	0.350	0.420	0.480	0.530	0.590	0.650	0.390	0.4	0.410	0.420	0.420	0.410	0.4	0.4	0.390	0.290	0.290	0.290	0.29
	0.3	0.320	0.340	0.370	0.380	0.4	0.410	0.420	0.420	0.3	0.320	0.340	0.370	0.4	0.390	0.390	0.380	0.380	0.280	0.3	0.320	0.350	0.380	0.380	0.370	0.370	0.370	0.610	0.550	0.5	0.450	0.4	0.3	0.210	0.130	0.080	0.240	0.240	0.240	0.24
15	0.420	0.430	0.440	0.450	0.430	0.420	0.430	0.430	0.440	0.480	0.490	0.5	0.510	0.510	0.5	0.510	0.510	0.510	0.530	0.540	0.540	0.550	0.550	0.560	0.560	0.560	0.560	0.510	0.490	0.470	0.450	0.430	0.410	0.430	0.450	0.460	0.380	0.380	0.380	0.38
	0.120	0.190	0.260	0.330	0.410	0.450	0.510	0.560	0.620	0.130	0.2	0.270	0.340	0.420	0.480	0.530	0.580	0.640	0.140	0.2	0.270	0.350	0.420	0.490	0.550	0.6	0.670	0.310	0.320	0.330	0.330	0.340	0.350	0.340	0.330	0.330	0.320	0.320	0.320	0.32
	0.360	0.380	0.4	0.420	0.440	0.450	0.470	0.480	0.5	0.360	0.380	0.4	0.430	0.450	0.470	0.480	0.490	0.5	0.370	0.380	0.4	0.420	0.450	0.470	0.470	0.460	0.460	0.590	0.530	0.480	0.420	0.370	0.310	0.220	0.140	0.080	0.280	0.280	0.280	0.28
16	0.430	0.450	0.460	0.470	0.450	0.440	0.430	0.430	0.440	0.490	0.5	0.510	0.520	0.530	0.520	0.510	0.510	0.510	0.550	0.550	0.560	0.560	0.570	0.580	0.560	0.570	0.570	0.430	0.420	0.4	0.380	0.370	0.350	0.330	0.350	0.370	0.420	0.420	0.420	0.42
	0.120	0.190	0.250	0.330	0.420	0.460	0.510	0.570	0.620	0.120	0.190	0.260	0.330	0.410	0.480	0.530	0.590	0.640	0.130	0.2	0.260	0.340	0.410	0.480	0.550	0.6	0.660	0.230	0.240	0.250	0.250	0.260	0.270	0.280	0.270	0.260	0.360	0.360	0.360	0.36
	0.420	0.440	0.460	0.480	0.5	0.510	0.520	0.530	0.550	0.420	0.440	0.460	0.480	0.5	0.520	0.530	0.540	0.560	0.430	0.440	0.460	0.480	0.5	0.520	0.540	0.550	0.560	0.580	0.510	0.450	0.390	0.330	0.280	0.230	0.140	0.080	0.330	0.330	0.330	0.33
17	0.450	0.460	0.480	0.490	0.470	0.450	0.440	0.430	0.440	0.510	0.520	0.530	0.540	0.550	0.530	0.520	0.510	0.510	0.560	0.570	0.570	0.580	0.590	0.590	0.580	0.570	0.570	0.350	0.340	0.330	0.320	0.3	0.290	0.270	0.250	0.270	0.470	0.470	0.470	0.47
	0.110	0.180	0.250	0.320	0.420	0.470	0.520	0.570	0.630	0.120	0.180	0.250	0.320	0.4	0.490	0.540	0.590	0.650	0.120	0.190	0.260	0.330	0.4	0.470	0.560	0.610	0.660	0.170	0.170	0.170	0.180	0.190	0.190	0.2	0.210	0.2	0.4	0.4	0.4	0.4
	0.490	0.5	0.520	0.530	0.550	0.560	0.570	0.580	0.590	0.490	0.5	0.520	0.530	0.550	0.570	0.580	0.590	0.6	0.490	0.5	0.520	0.530	0.550	0.570	0.590	0.6	0.610	0.570	0.5	0.440	0.380	0.310	0.250	0.2	0.160	0.090	0.370	0.370	0.370	0.37
18	0.460	0.480	0.490	0.510	0.480	0.470	0.460	0.450	0.430	0.520	0.530	0.540	0.550	0.560	0.540	0.530	0.520	0.510	0.570	0.580	0.590	0.590	0.6	0.610	0.590	0.580	0.570	0.270	0.270	0.260	0.260	0.240	0.230	0.210	0.190	0.170	0.510	0.510	0.510	0.51
	0.110	0.170	0.240	0.310	0.420	0.480	0.530	0.580	0.630	0.110	0.180	0.240	0.320	0.390	0.490	0.550	0.6	0.650	0.110	0.180	0.250	0.320	0.390	0.460	0.560	0.610	0.670	0.1	0.1	0.1	0.110	0.110	0.120	0.130	0.130	0.140	0.440	0.440	0.440	0.44
	0.560	0.570	0.580	0.590	0.610	0.620	0.630	0.640	0.650	0.560	0.570	0.580	0.590	0.610	0.620	0.640	0.650	0.660	0.560	0.570	0.570	0.590	0.6	0.620	0.640	0.650	0.670	0.560	0.490	0.430	0.360	0.290	0.230	0.180	0.130	0.1	0.420	0.420	0.420	0.42
19	0.610	0.620	0.630	0.640	0.640	0.650	0.660	0.630	0.610	0.670	0.680	0.680	0.690	0.7	0.7	0.710	0.720	0.690	0.730	0.730	0.740	0.740	0.750	0.760	0.770	0.770	0.780	0.760	0.690	0.620	0.560	0.490	0.410	0.330	0.250	0.170	0.540	0.540	0.540	0.54
	0.140	0.190	0.240	0.290	0.350	0.430	0.530	0.580	0.640	0.140	0.190	0.240	0.3	0.350	0.420	0.5	0.610	0.670	0.140	0.2	0.250	0.3	0.350	0.420	0.480	0.570	0.7	0.740	0.710	0.680	0.670	0.640	0.620	0.610	0.590	0.590	0.480	0.480	0.480	0.48
	0.080	0.080	0.080	0.080	0.070	0.070	0.070	0.070	0.080	0.080	0.080	0.080	0.080	0.070	0.070	0.070	0.080	0.080	0.080	0.080	0.080	0.070	0.070	0.070	0.070	0.070	0.080	0.710	0.620	0.540	0.460	0.380	0.290	0.210	0.140	0.090	0.460	0.460	0.460	0.46
20	0.620	0.620	0.630	0.640	0.640	0.650	0.660	0.630	0.620	0.680	0.680	0.680	0.690	0.7	0.710	0.710	0.720	0.690	0.730	0.730	0.740	0.750	0.750	0.760	0.770	0.780	0.790	0.750	0.690	0.620	0.560	0.490	0.410	0.330	0.250	0.170	0.580	0.580	0.580	0.58
	0.140	0.210	0.250	0.3	0.360	0.430	0.530	0.580	0.640	0.140	0.210	0.260	0.310	0.360	0.430	0.5	0.610	0.670	0.140	0.210	0.260	0.320	0.370	0.430	0.490	0.580	0.7	0.660	0.660	0.620	0.6	0.580	0.560	0.540	0.520	0.510	0.520	0.520	0.520	0.52
	0.110	0.130	0.120	0.120	0.120	0.120	0.120	0.120	0.110	0.130	0.120	0.120	0.120	0.120	0.120	0.120	0.120	0.120	0.110	0.130	0.120	0.120	0.120	0.120	0.120	0.120	0.120	0.690	0.620	0.540	0.460	0.380	0.290	0.210	0.140	0.090	0.490	0.490	0.490	0.49
21	0.620	0.620	0.620	0.630	0.640	0.650	0.660	0.630	0.620	0.680	0.680	0.680	0.690	0.7	0.7	0.710	0.730	0.7	0.740	0.740	0.740	0.750	0.750	0.760	0.780	0.780	0.8	0.750	0.680	0.620	0.560	0.5	0.410	0.330	0.250	0.180	0.610	0.610	0.610	0.61
	0.140	0.2	0.270	0.320	0.370	0.440	0.530	0.580	0.640	0.140	0.210	0.280	0.330	0.380	0.440	0.510	0.610	0.670	0.140	0.210	0.280	0.330	0.390	0.440	0.5	0.580	0.7	0.580	0.580	0.570	0.550	0.530	0.5	0.480	0.460	0.450	0.560	0.560	0.560	0.56
	0.160	0.180	0.2	0.2	0.2	0.190	0.190	0.190	0.190	0.160	0.180	0.2	0.2	0.190	0.190	0.190	0.2	0.2	0.160	0.180	0.2	0.2	0.190	0.190	0.190	0.190	0.190	0.660	0.6	0.540	0.470	0.390	0.3	0.210	0.140	0.090	0.530	0.530	0.530	0.53
22	0.620	0.620	0.620	0.630	0.630	0.650	0.660	0.630	0.620	0.680	0.680	0.680	0.690	0.690	0.7	0.710	0.720	0.7	0.740	0.740	0.740	0.740	0.750	0.760	0.770	0.790	0.8	0.740	0.680	0.620	0.560	0.5	0.410	0.330	0.260	0.180	0.650	0.650	0.650	0.65
	0.130	0.2	0.270	0.340	0.390	0.450	0.540	0.590	0.640	0.130	0.2	0.270	0.350	0.4	0.450	0.520	0.620	0.670	0.130	0.210	0.280	0.350	0.410	0.460	0.520	0.590	0.7	0.510	0.5	0.490	0.490	0.480	0.450	0.430

	A	B	C	D	E	F	G	H	I	J	K	L	M	N	O	P	Q	R	S	T	U	V	W	X	Y	Z	a	b	c	d	e	f	g	h	i	j	k	LAB*cmyn'*			
01	0.83	0.83	0.82	0.82	0.82	0.82	0.82	0.83	0.83	0.75	0.73	0.74	0.74	0.74	0.75	0.75	0.75	0.76	0.67	0.65	0.63	0.66	0.66	0.67	0.67	0.68	0.68	0.24	0.24	0.25	0.25	0.25	0.26	0.26	0.27	0.27	0.83	0.83	0.83	0.83
	0.86	0.81	0.76	0.71	0.66	0.61	0.56	0.5	0.43	0.86	0.79	0.75	0.7	0.65	0.59	0.54	0.48	0.41	0.86	0.79	0.73	0.68	0.63	0.58	0.53	0.47	0.4	0.28	0.34	0.43	0.51	0.58	0.65	0.72	0.79	0.86	0.86	0.86	0.86	0.86
	0.87	0.85	0.84	0.83	0.82	0.81	0.81	0.8	0.8	0.87	0.84	0.85	0.85	0.85	0.86	0.86	0.86	0.86	0.88	0.85	0.86	0.86	0.86	0.86	0.86	0.86	0.86	0.3	0.38	0.46	0.55	0.63	0.72	0.8	0.87	0.92	0.84	0.84	0.84	0.84
	0.0	0.0	0.0	0.0	0.0	0.0	0.0	0.0	0.0	0.0	0.0	0.0	0.0	0.0	0.0	0.0	0.0	0.0	0.0	0.0	0.0	0.0	0.0	0.0	0.0	0.0	0.0	0.0	0.0	0.0	0.0	0.0	0.0	0.0	0.0	0.0	0.0	0.0	0.0	0.0
02	0.81	0.82	0.81	0.81	0.81	0.8	0.8	0.8	0.81	0.75	0.75	0.74	0.74	0.74	0.74	0.75	0.75	0.75	0.67	0.67	0.65	0.66	0.66	0.66	0.67	0.67	0.67	0.31	0.31	0.31	0.31	0.31	0.31	0.32	0.32	0.33	0.75	0.75	0.75	0.75
	0.87	0.81	0.76	0.71	0.66	0.61	0.56	0.5	0.43	0.86	0.79	0.75	0.7	0.65	0.59	0.54	0.48	0.41	0.86	0.79	0.73	0.68	0.63	0.58	0.53	0.47	0.4	0.28	0.34	0.43	0.51	0.58	0.65	0.72	0.79	0.86	0.79	0.79	0.79	0.79
	0.87	0.85	0.84	0.83	0.82	0.81	0.81	0.8	0.8	0.87	0.84	0.85	0.85	0.85	0.86	0.86	0.86	0.86	0.88	0.85	0.86	0.86	0.86	0.86	0.86	0.86	0.86	0.3	0.38	0.46	0.55	0.63	0.72	0.8	0.87	0.92	0.84	0.84	0.84	0.84
	0.0	0.0	0.0	0.0	0.0	0.0	0.0	0.0	0.0	0.0	0.0	0.0	0.0	0.0	0.0	0.0	0.0	0.0	0.0	0.0	0.0	0.0	0.0	0.0	0.0	0.0	0.0	0.0	0.0	0.0	0.0	0.0	0.0	0.0	0.0	0.0	0.0	0.0	0.0	0.0
03	0.79	0.81	0.82	0.81	0.81	0.8	0.8	0.8	0.8	0.74	0.73	0.74	0.74	0.74	0.73	0.73	0.73	0.73	0.69	0.68	0.67	0.67	0.67	0.67	0.67	0.67	0.67	0.37	0.37	0.38	0.38	0.37	0.37	0.38	0.38	0.39	0.67	0.67	0.67	0.67
	0.87	0.8	0.76	0.71	0.66	0.61	0.56	0.5	0.44	0.87	0.8	0.75	0.7	0.65	0.6	0.54	0.49	0.42	0.86	0.79	0.72	0.67	0.62	0.57	0.52	0.46	0.39	0.31	0.38	0.43	0.51	0.59	0.66	0.73	0.79	0.86	0.72	0.72	0.72	0.72
	0.82	0.8	0.79	0.78	0.76	0.75	0.73	0.72	0.71	0.82	0.8	0.78	0.77	0.76	0.75	0.75	0.74	0.74	0.81	0.79	0.77	0.78	0.78	0.78	0.79	0.79	0.79	0.32	0.39	0.46	0.54	0.63	0.72	0.8	0.87	0.92	0.77	0.77	0.77	0.77
	0.0	0.0	0.0	0.0	0.0	0.0	0.0	0.0	0.0	0.0	0.0	0.0	0.0	0.0	0.0	0.0	0.0	0.0	0.0	0.0	0.0	0.0	0.0	0.0	0.0	0.0	0.0	0.0	0.0	0.0	0.0	0.0	0.0	0.0	0.0	0.0	0.0	0.0	0.0	0.0
04	0.77	0.79	0.8	0.81	0.81	0.8	0.8	0.8	0.79	0.72	0.71	0.73	0.74	0.74	0.73	0.73	0.73	0.72	0.67	0.66	0.65	0.67	0.66	0.66	0.66	0.65	0.65	0.43	0.43	0.44	0.44	0.44	0.44	0.44	0.44	0.45	0.59	0.59	0.59	0.59
	0.88	0.8	0.75	0.71	0.66	0.61	0.55	0.5	0.44	0.87	0.81	0.74	0.69	0.64	0.59	0.54	0.49	0.42	0.87	0.8	0.73	0.67	0.62	0.57	0.52	0.46	0.4	0.33	0.39	0.45	0.51	0.58	0.65	0.72	0.79	0.86	0.65	0.65	0.65	0.65
	0.77	0.75	0.74	0.72	0.71	0.69	0.67	0.66	0.64	0.77	0.75	0.73	0.72	0.7	0.68	0.67	0.66	0.64	0.76	0.74	0.72	0.71	0.69	0.68	0.67	0.66	0.66	0.63	0.4	0.46	0.53	0.62	0.71	0.79	0.87	0.92	0.69	0.69	0.69	0.69
	0.0	0.0	0.0	0.0	0.0	0.0	0.0	0.0	0.0	0.0	0.0	0.0	0.0	0.0	0.0	0.0	0.0	0.0	0.0	0.0	0.0	0.0	0.0	0.0	0.0	0.0	0.0	0.0	0.0	0.0	0.0	0.0	0.0	0.0	0.0	0.0	0.0	0.0	0.0	0.0
05	0.76	0.78	0.79	0.8	0.81	0.81	0.8	0.8	0.8	0.71	0.7	0.72	0.73	0.74	0.73	0.73	0.73	0.72	0.65	0.65	0.63	0.65	0.66	0.66	0.65	0.65	0.65	0.49	0.49	0.49	0.5	0.51	0.5	0.5	0.51	0.51	0.51	0.51	0.51	0.51
	0.89	0.79	0.74	0.7	0.65	0.6	0.55	0.5	0.43	0.88	0.81	0.73	0.69	0.64	0.59	0.54	0.48	0.42	0.87	0.81	0.74	0.66	0.62	0.57	0.52	0.46	0.4	0.35	0.41	0.47	0.52	0.58	0.65	0.72	0.79	0.85	0.58	0.58	0.58	0.58
	0.71	0.69	0.68	0.66	0.65	0.64	0.62	0.6	0.58	0.71	0.69	0.67	0.66	0.65	0.63	0.61	0.59	0.58	0.7	0.68	0.67	0.65	0.64	0.62	0.6	0.59	0.57	0.34	0.41	0.47	0.53	0.6	0.7	0.78	0.86	0.91	0.6	0.6	0.6	0.6
	0.0	0.0	0.0	0.0	0.0	0.0	0.0	0.0	0.0	0.0	0.0	0.0	0.0	0.0	0.0	0.0	0.0	0.0	0.0	0.0	0.0	0.0	0.0	0.0	0.0	0.0	0.0	0.0	0.0	0.0	0.0	0.0	0.0	0.0	0.0	0.0	0.0	0.0	0.0	0.0
06	0.74	0.77	0.78	0.79	0.8	0.81	0.81	0.8	0.8	0.69	0.68	0.7	0.72	0.73	0.74	0.73	0.73	0.72	0.64	0.63	0.62	0.64	0.65	0.66	0.65	0.65	0.64	0.57	0.57	0.57	0.58	0.59	0.59	0.59	0.59	0.59	0.44	0.44	0.44	0.44
	0.89	0.79	0.74	0.69	0.65	0.6	0.55	0.49	0.43	0.89	0.82	0.73	0.67	0.63	0.59	0.54	0.48	0.42	0.88	0.82	0.75	0.66	0.61	0.57	0.52	0.46	0.4	0.37	0.43	0.49	0.55	0.6	0.65	0.72	0.79	0.86	0.51	0.51	0.51	0.51
	0.64	0.62	0.61	0.6	0.59	0.58	0.56	0.55	0.53	0.64	0.62	0.61	0.6	0.59	0.58	0.56	0.54	0.52	0.64	0.63	0.61	0.59	0.58	0.57	0.55	0.53	0.51	0.35	0.42	0.48	0.55	0.62	0.69	0.78	0.86	0.91	0.53	0.53	0.53	0.53
	0.0	0.0	0.0	0.0	0.0	0.0	0.0	0.0	0.0	0.0	0.0	0.0	0.0	0.0	0.0	0.0	0.0	0.0	0.0	0.0	0.0	0.0	0.0	0.0	0.0	0.0	0.0	0.0	0.0	0.0	0.0	0.0	0.0	0.0	0.0	0.0	0.0	0.0	0.0	0.0
07	0.74	0.76	0.78	0.79	0.8	0.8	0.82	0.81	0.8	0.68	0.67	0.69	0.7	0.72	0.73	0.74	0.73	0.73	0.63	0.61	0.6	0.62	0.63	0.64	0.65	0.65	0.64	0.65	0.65	0.65	0.66	0.66	0.67	0.67	0.67	0.67	0.38	0.38	0.38	0.38
	0.9	0.79	0.73	0.68	0.63	0.59	0.54	0.49	0.42	0.89	0.83	0.73	0.67	0.62	0.58	0.53	0.48	0.42	0.89	0.82	0.75	0.65	0.6	0.56	0.51	0.46	0.39	0.39	0.45	0.51	0.57	0.62	0.67	0.72	0.79	0.86	0.43	0.43	0.43	0.43
	0.57	0.56	0.55	0.54	0.53	0.52	0.51	0.49	0.48	0.58	0.56	0.55	0.54	0.53	0.52	0.51	0.49	0.48	0.58	0.56	0.55	0.53	0.52	0.51	0.5	0.48	0.46	0.36	0.43	0.5	0.57	0.64	0.71	0.77	0.85	0.91	0.46	0.46	0.46	0.46
	0.0	0.0	0.0	0.0	0.0	0.0	0.0	0.0	0.0	0.0	0.0	0.0	0.0	0.0	0.0	0.0	0.0	0.0	0.0	0.0	0.0	0.0	0.0	0.0	0.0	0.0	0.0	0.0	0.0	0.0	0.0	0.0	0.0	0.0	0.0	0.0	0.0	0.0	0.0	0.0
08	0.73	0.75	0.77	0.78	0.79	0.8	0.81	0.82	0.81	0.67	0.66	0.68	0.69	0.71	0.72	0.73	0.74	0.73	0.61	0.6	0.58	0.61	0.62	0.63	0.64	0.65	0.64	0.74	0.74	0.74	0.74	0.74	0.74	0.74	0.74	0.75	0.31	0.31	0.31	0.31
	0.9	0.79	0.72	0.67	0.62	0.58	0.53	0.48	0.42	0.9	0.83	0.73	0.66	0.61	0.57	0.52	0.47	0.41	0.89	0.83	0.76	0.65	0.59	0.55	0.5	0.45	0.39	0.41	0.47	0.53	0.59	0.64	0.69	0.75	0.79	0.86	0.34	0.34	0.34	0.34
	0.51	0.49	0.48	0.47	0.46	0.45	0.44	0.43	0.51	0.51	0.49	0.48	0.48	0.47	0.46	0.45	0.44	0.43	0.51	0.49	0.48	0.47	0.46	0.45	0.44	0.43	0.42	0.37	0.44	0.51	0.58	0.65	0.72	0.78	0.84	0.91	0.38	0.38	0.38	0.38
	0.0	0.0	0.0	0.0	0.0	0.0	0.0	0.0	0.0	0.0	0.0	0.0	0.0	0.0	0.0	0.0	0.0	0.0	0.0	0.0	0.0	0.0	0.0	0.0	0.0	0.0	0.0	0.0	0.0	0.0	0.0	0.0	0.0	0.0	0.0	0.0	0.0	0.0	0.0	0.0
09	0.73	0.75	0.77	0.78	0.79	0.79	0.8	0.81	0.82	0.66	0.65	0.67	0.69	0.7	0.71	0.72	0.73	0.74	0.6	0.58	0.57	0.59	0.61	0.62	0.63	0.64	0.65	0.82	0.82	0.82	0.81	0.81	0.81	0.82	0.82	0.83	0.24	0.24	0.24	0.24
	0.9	0.79	0.72	0.66	0.61	0.56	0.52	0.47	0.41	0.9	0.83	0.73	0.65	0.6	0.55	0.51	0.46	0.41	0.9	0.83	0.77	0.65	0.58	0.54	0.49	0.44	0.39	0.41	0.48	0.54	0.6	0.65	0.71	0.76	0.81	0.86	0.26	0.26	0.26	0.26
	0.44	0.44	0.43	0.42	0.41	0.4	0.39	0.38	0.37	0.44	0.43	0.43	0.42	0.41	0.4	0.39	0.38	0.37	0.44	0.43	0.42	0.41	0.4	0.39	0.38	0.37	0.36	0.37	0.44	0.51	0.58	0.65	0.72	0.79	0.85	0.9	0.29	0.29	0.29	0.29
	0.0	0.0	0.0	0.0	0.0	0.0	0.0	0.0	0.0	0.0	0.0	0.0	0.0	0.0	0.0	0.0	0.0	0.0	0.0	0.0	0.0	0.0	0.0	0.0	0.0	0.0	0.0	0.0	0.0	0.0	0.0	0.0	0.0	0.0	0.0	0.0	0.0	0.0	0.0	0.0
10	0.59	0.58	0.56	0.54	0.57	0.58	0.59	0.6	0.61	0.51	0.5	0.49	0.48	0.46	0.49	0.51	0.52	0.53	0.45	0.44	0.43	0.42	0.41	0.4	0.43	0.45	0.46	0.24	0.23	0.22	0.21	0.2	0.2	0.2	0.21	0.22	0.83	0.83	0.83	0.83
	0.86	0.81	0.75	0.67	0.63	0.57	0.52	0.46	0.4	0.85	0.81	0.76	0.69	0.61	0.56	0.51	0.45	0.38	0.86	0.81	0.76	0.7	0.64	0.55	0.5	0.44	0.37	0.26	0.27	0.28	0.29	0.3	0.3	0.3	0.3	0.3	0.86	0.86	0.86	0.86
	0.91	0.91	0.92	0.92	0.92	0.92	0.92	0.92	0.92	0.91	0.92	0.92	0.92	0.92	0.92	0.92	0.92	0.92	0.92	0.92	0.92	0.92	0.92	0.92	0.92	0.92	0.92	0.29	0.38	0.46	0.55	0.64	0.73	0.81	0.88	0.92	0.9	0.9	0.9	0.9
	0.0	0.0	0.0	0.0	0.0	0.0	0.0	0.0	0.0	0.0	0.0	0.0	0.0	0.0	0.0	0.0	0.0	0.0	0.0	0.0	0.0	0.0	0.0	0.0	0.0	0.0	0.0	0.0	0.0	0.0	0.0	0.0	0.0	0.0	0.0	0.0	0.0	0.0	0.0	0.0
11	0.59	0.59	0.57	0.55	0.57	0.58	0.59	0.59	0.6	0.51	0.51	0.49	0.48	0.47	0.49	0.5	0.51	0.52	0.45	0.44	0.43	0.42	0.41	0.4	0.43	0.44	0.45	0.29	0.31	0.3	0.29	0.28	0.28	0.27	0.28	0.28	0.78	0.78	0.78	0.78
	0.86	0.79	0.74	0.67	0.62	0.57	0.52	0.46	0.39	0.86	0.79	0.74	0.69	0.6	0.56	0.5	0.45	0.38	0.86	0.79	0.74	0.69	0.63	0.54	0.49	0.43	0.37	0.35	0.34	0.36	0.37	0.38	0.38	0.39	0.39	0.39	0.82	0.82	0.82	0.82
	0.88	0.86	0.86	0.86	0.86	0.87	0.87	0.87	0.87	0.88	0.86	0.86	0.87	0.87	0.87	0.87	0.87	0.87	0.88	0.87	0.87	0.87	0.88	0.88	0.88	0.87	0.87	0.32	0.38	0.46	0.55	0.63	0.73	0.8	0.88	0.92	0.88	0.88	0.88	0.88
	0.0	0.0	0.0	0.0	0.0	0.0	0.0	0.0	0.0	0.0	0.0	0.0	0.0	0.0	0.0	0.0	0.0	0.0	0.0	0.0	0.0	0.0	0.0	0.0	0.0	0.0	0.0	0.0	0.0	0.0	0.0	0.0	0.0	0.0	0.0	0.0	0.0	0.0	0.0	0.0
12	0.6	0.6	0.59	0.57	0.58	0.59	0.59	0.59	0.59	0.52	0.51	0.5	0.49	0.48	0.49	0.5	0.51	0.51	0.45	0.44	0.44	0.43	0.42	0.4	0.43	0.44	0.45	0.34	0.36	0.38	0.36	0.35	0.34	0.34	0.34	0.34	0.74	0.74	0.74	0.74
	0.86	0.79	0.72	0.66	0.61	0.56	0.51	0.45	0.39	0.86	0.79	0.72	0.67	0.6	0.55	0.5	0.44	0.38	0.86	0.79	0.72	0.68	0.62	0.54	0.49	0.43	0.37	0.45	0.44	0.43	0.44	0.45	0.46	0.47	0.47	0.47	0.79	0.79	0.79	0.79
	0.83	0.8	0.78	0.78	0.79	0.79	0.79	0.79	0.79	0.83	0.81	0.78	0.79	0.79	0.79	0.79	0.79	0.79	0.84	0.81	0.79	0.79	0.8	0.8	0.8	0.8	0.8	0.35	0.41	0.46	0.55	0.64	0.73	0.81	0.88	0.93	0.84	0.84	0.84	0.84
	0.0	0.0	0.0	0.0	0.0	0.0	0.0	0.0	0.0	0.0	0.0	0.0	0.0	0.0	0.0	0.0	0.0	0.0	0.0	0.0	0.0	0.0	0.0	0.0	0.0	0.0	0.0	0.0	0.0	0.0	0.0	0.0	0.0	0.0	0.0	0.0	0.0	0.0	0.0	0.0
13	0.61	0.61	0.6	0.59	0.59	0.59	0.59	0.59	0.59	0.52	0.52	0.51	0.5	0.49	0.5	0.5	0.5	0.51	0.45	0.45	0.44	0.44	0.43	0.41	0.43	0.44	0.44	0.39	0.41	0.42	0.44	0.42	0.41	0.4	0.4	0.4	0.7	0.7	0.7	0.7
	0.86	0.79	0.72	0.65	0.6	0.55	0.5	0.44	0.38	0.86	0.79	0.72	0.65	0.59	0.54	0.49	0.43	0.37	0.86	0.8	0.73	0.65	0.61	0.53	0.48	0.42	0.36	0.54	0.53	0.52	0.51	0.52	0.53	0.54	0.54	0.55	0.75	0.75	0.75	0.75
	0.76	0.74	0.72	0.69	0.7	0.7	0.7	0.71	0.71	0.77	0.76	0.73	0.7	0.7	0.7	0.71	0.71	0.71	0.78	0.76	0.74	0.71	0.71	0.72	0.72	0.72	0.72	0.38	0.43	0.48	0.53	0.62	0.72	0.8	0.88	0.92	0.8	0.8	0.8	0.8
	0.0	0.0	0.0	0.0	0.0	0.0	0.0	0.0	0.0	0.0	0.0	0.0	0.0	0.0	0.0	0.0	0.0	0.0	0.0	0.0	0.0	0.0	0.0	0.0	0.0	0.0	0.0	0.0	0.0	0.0	0.0	0.0	0.0	0.0	0.0	0.0	0.0	0.0	0.0	0.0
14	0.6	0.59	0.58	0.57	0.59	0.58	0.58	0.57	0.57	0.54	0.53	0.52	0.51	0.51	0.5	0.5	0.51	0.51	0.46	0.45	0.45	0.44	0.44	0.42	0.44	0.44	0.44	0.44	0.45	0.47	0.49	0.51	0.49	0.48	0.47	0.46	0.66	0.66	0.66	0.66
	0.87	0.8	0.73	0.66	0.6	0.55	0.5	0.44	0.38	0.86	0.79	0.72	0.65	0.58	0.52	0.47	0.42	0.36	0.86	0.8	0.73	0.65	0.58	0.52	0.47	0.41	0.35	0.61	0.6	0.59	0.58	0.58	0.59	0.6	0.6	0.61	0.71	0.71	0.71	0.71
	0.7	0.68	0.66	0.63	0.62	0.6	0.59	0.58	0.58	0.7	0.68	0.66	0.63	0.6	0.61	0.61	0.62	0.62	0.72	0.7	0.68	0.65	0.62	0.62	0.63	0.63	0.63	0.39	0.45	0.5	0.55	0.6	0.7	0.79	0.87	0.92	0.76	0.76	0.76	0.76
	0.0	0.0	0.0	0.0	0.0	0.0	0.0	0.0	0.0	0.0	0.0	0.0	0.0	0.0	0.0	0.0	0.0	0.0	0.0	0.0	0.0	0.0	0.0	0.0	0.0	0.0	0.0	0.0	0.0	0.0	0.0	0.0	0.0	0.0	0.0	0.0	0.0	0.0	0.0	0.0
15	0.58	0.57	0.56	0.55	0.57	0.58	0.57	0.57	0.56	0.52	0.51	0.5	0.49	0.49	0.5	0.49	0.49	0.49	0.47	0.46	0.46	0.45	0.45	0.44	0.44	0.44	0.44	0.49	0.51	0.53	0.55	0.57	0.59	0.57	0.55	0.54	0.62	0.62	0.62	0.62
	0.88	0.81	0.74	0.67	0.59	0.55	0.49	0.44	0.38	0.87	0.8	0.73	0.66	0.58	0.52	0.47	0.42	0.36	0.86	0.8	0.73	0.65	0.58	0.51	0.45	0.4	0.33	0.69	0.68	0.67	0.67	0.66	0.65	0.66	0.67	0.67	0.68	0.68	0.68	0.68
	0.64	0.62	0.6	0.58	0.56	0.55	0.53	0.52	0.5	0.64	0.62	0.6	0.57	0.55	0.53	0.52	0.51	0.5	0.63	0.62	0.6	0.58	0.55	0.53	0.53	0.54	0.54	0.41	0.47	0.52	0.58	0.63	0.69	0.78	0.86	0.92	0.72	0.72	0.72	0.72
	0.0	0.0	0.0	0.0	0.0	0.0	0.0	0.0	0.0	0.0	0.0	0.0	0.0	0.0	0.0	0.0	0.0	0.0	0.0	0.0	0.0	0.0	0.0	0.0	0.0	0.0	0.0	0.0	0.0	0.0	0.0	0.0	0.0	0.0	0.0	0.0	0.0	0.0	0.0	0.0
16	0.57	0.55	0.54	0.53	0.55	0.56	0.57	0.57	0.56	0.51	0.5	0.49	0.48	0.47	0.48	0.49	0.49	0.49	0.45	0.45	0.44	0.44	0.43	0.42	0.44	0.43	0.43	0.57	0.58	0.6	0.62	0.63	0.65	0.67	0.65	0.63	0.58	0.58	0.58	0.58
	0.88	0.81	0.75	0.67	0.58	0.54	0.49	0.43	0.38	0.88	0.81	0.74	0.67	0.59	0.52	0.47	0.41	0.36	0.87	0.8	0.74	0.66	0.59	0.52	0.45	0.4	0.34	0.77	0.76	0.75	0.75	0.74	0.73	0.72	0.73	0.74	0.64	0.64	0.64	0.64
	0.58	0.56	0.54	0.52	0.5	0.49	0.48	0.47	0.45	0.58	0.56	0.54	0.52	0.5	0.48	0.47	0.46	0.44	0.57	0.56	0.54	0.52	0.5	0.48	0.46	0.45	0.44	0.42	0.49	0.55	0.61	0.67	0.72	0.77	0.86	0.92	0.67	0.67	0.67	0.67
	0.0	0.0	0.0	0.0	0.0	0.0	0.0	0.0	0.0	0.0	0.0	0.0	0.0	0.0	0.0	0.0	0.0	0.0	0.0	0.0	0.0	0.0	0.0	0.0	0.0	0.0	0.0	0.0	0.0	0.0	0.0	0.0	0.0	0.0	0.0	0.0	0.0	0.0	0.0	0.0
17	0.55	0.54	0.52	0.51	0.53	0.55	0.56	0.57	0.56	0.49	0.48	0.47	0.46	0.45	0.47	0.48	0.49	0.49	0.44	0.43	0.43	0.42	0.41	0.41	0.42	0.43	0.43	0.65	0.66	0.67	0.68	0.7	0.71	0.73

% olv*_8bit, 9x9x9 grid

0	0	0	32	0	0	64	0	0	96	0	0	128	0	0	159	0	0	191	0	0	223	0	0	255	0	0
0	0	32	32	0	32	64	0	32	96	0	32	128	0	32	159	0	32	191	0	32	223	0	32	255	0	32
0	0	64	32	0	64	64	0	64	96	0	64	128	0	64	159	0	64	191	0	64	223	0	64	255	0	64
0	0	96	32	0	96	64	0	96	96	0	96	128	0	96	159	0	96	191	0	96	223	0	96	255	0	96
0	0	128	32	0	128	64	0	128	96	0	128	127	0	128	159	0	127	191	0	127	223	0	127	255	0	127
0	0	159	32	0	159	64	0	159	96	0	159	127	0	159	159	0	159	191	0	159	223	0	159	255	0	159
0	0	191	32	0	191	64	0	191	96	0	191	127	0	191	159	0	191	191	0	191	223	0	191	255	0	191
0	0	223	32	0	223	64	0	223	96	0	223	127	0	223	159	0	223	191	0	223	223	0	223	255	0	223
0	0	255	32	0	255	64	0	255	96	0	255	127	0	255	159	0	255	191	0	255	223	0	255	255	0	255
0	32	0	32	32	0	64	32	0	96	32	0	128	32	0	159	32	0	191	32	0	223	32	0	255	32	0
0	32	32	32	32	32	64	32	32	96	32	32	128	32	32	159	32	32	191	32	32	223	32	32	255	32	32
0	32	64	32	32	64	64	32	64	96	32	64	128	32	64	159	32	64	191	32	64	223	32	64	255	32	64
0	32	96	32	32	96	64	32	96	96	32	96	128	32	96	159	32	96	191	32	96	223	32	96	255	32	96
0	32	128	32	32	128	64	32	128	96	32	128	127	32	128	159	32	127	191	32	127	223	32	127	255	32	127
0	32	159	32	32	159	64	32	159	96	32	159	127	32	159	159	32	159	191	32	159	223	32	159	255	32	159
0	32	191	32	32	191	64	32	191	96	32	191	127	32	191	159	32	191	191	32	191	223	32	191	255	32	191
0	32	223	32	32	223	64	32	223	96	32	223	127	32	223	159	32	223	191	32	223	223	32	223	255	32	223
0	32	255	32	32	255	64	32	255	96	32	255	127	32	255	159	32	255	191	32	255	223	32	255	255	32	255
0	64	0	32	64	0	64	64	0	96	64	0	128	64	0	159	64	0	191	64	0	223	64	0	255	64	0
0	64	32	32	64	32	64	64	32	96	64	32	128	64	32	159	64	32	191	64	32	223	64	32	255	64	32
0	64	64	32	64	64	64	64	64	96	64	64	128	64	64	159	64	64	191	64	64	223	64	64	255	64	64
0	64	96	32	64	96	64	64	96	96	64	96	128	64	96	159	64	96	191	64	96	223	64	96	255	64	96
0	64	128	32	64	128	64	64	128	96	64	128	127	64	128	159	64	127	191	64	127	223	64	127	255	64	127
0	64	159	32	64	159	64	64	159	96	64	159	127	64	159	159	64	159	191	64	159	223	64	159	255	64	159
0	64	191	32	64	191	64	64	191	96	64	191	127	64	191	159	64	191	191	64	191	223	64	191	255	64	191
0	64	223	32	64	223	64	64	223	96	64	223	127	64	223	159	64	223	191	64	223	223	64	223	255	64	223
0	64	255	32	64	255	64	64	255	96	64	255	127	64	255	159	64	255	191	64	255	223	64	255	255	64	255
0	96	0	32	96	0	64	96	0	96	96	0	128	96	0	159	96	0	191	96	0	223	96	0	255	96	0
0	96	32	32	96	32	64	96	32	96	96	32	128	96	32	159	96	32	191	96	32	223	96	32	255	96	32
0	96	64	32	96	64	64	96	64	96	96	64	128	96	64	159	96	64	191	96	64	223	96	64	255	96	64
0	96	96	32	96	96	64	96	96	96	96	96	128	96	96	159	96	96	191	96	96	223	96	96	255	96	96
0	96	128	32	96	128	64	96	128	96	96	128	127	96	128	159	96	127	191	96	127	223	96	127	255	96	127
0	96	159	32	96	159	64	96	159	96	96	159	127	96	159	159	96	159	191	96	159	223	96	159	255	96	159
0	96	191	32	96	191	64	96	191	96	96	191	127	96	191	159	96	191	191	96	191	223	96	191	255	96	191
0	96	223	32	96	223	64	96	223	96	96	223	127	96	223	159	96	223	191	96	223	223	96	223	255	96	223
0	96	255	32	96	255	64	96	255	96	96	255	127	96	255	159	96	255	191	96	255	223	96	255	255	96	255
0	128	0	32	128	0	64	128	0	96	128	0	127	128	0	159	127	0	191	127	0	223	127	0	255	127	0
0	128	32	32	128	32	64	128	32	96	128	32	127	128	32	159	127	32	191	127	32	223	127	32	255	127	32
0	128	64	32	128	64	64	128	64	96	128	64	127	128	64	159	127	64	191	127	64	223	127	64	255	127	64
0	128	96	32	128	96	64	128	96	96	128	96	127	128	96	159	127	96	191	127	96	223	127	96	255	127	96
0	127	128	32	127	128	64	127	128	96	127	128	128	128	128	159	128	128	191	128	128	223	128	128	255	128	128
0	127	159	32	127	159	64	127	159	96	127	159	128	128	159	159	128	159	191	128	159	223	128	159	255	128	159
0	127	191	32	127	191	64	127	191	96	127	191	128	128	191	159	128	191	191	128	191	223	128	191	255	128	191
0	127	223	32	127	223	64	127	223	96	127	223	128	128	223	159	128	223	191	128	223	223	128	223	255	128	223
0	127	255	32	127	255	64	127	255	96	127	255	128	128	255	159	128	255	191	128	255	223	128	255	255	128	255
0	159	0	32	159	0	64	159	0	96	159	0	127	159	0	159	159	0	191	159	0	223	159	0	255	159	0
0	159	32	32	159	32	64	159	32	96	159	32	127	159	32	159	159	32	191	159	32	223	159	32	255	159	32
0	159	64	32	159	64	64	159	64	96	159	64	127	159	64	159	159	64	191	159	64	223	159	64	255	159	64
0	159	96	32	159	96	64	159	96	96	159	96	127	159	96	159	159	96	191	159	96	223	159	96	255	159	96
0	159	127	32	159	127	64	159	127	96	159	127	128	159	128	159	159	128	191	159	128	223	159	128	255	159	128
0	159	159	32	159	159	64	159	159	96	159	159	128	159	159	159	159	159	191	159	159	223	159	159	255	159	159
0	159	191	32	159	191	64	159	191	96	159	191	128	159	191	159	159	191	191	159	191	223	159	191	255	159	191
0	159	223	32	159	223	64	159	223	96	159	223	128	159	223	159	159	223	191	159	223	223	159	223	255	159	223
0	159	255	32	159	255	64	159	255	96	159	255	128	159	255	159	159	255	191	159	255	223	159	255	255	159	255
0	191	0	32	191	0	64	191	0	96	191	0	127	191	0	159	191	0	191	191	0	223	191	0	255	191	0
0	191	32	32	191	32	64	191	32	96	191	32	127	191	32	159	191	32	191	191	32	223	191	32	255	191	32
0	191	64	32	191	64	64	191	64	96	191	64	127	191	64	159	191	64	191	191	64	223	191	64	255	191	64
0	191	96	32	191	96	64	191	96	96	191	96	127	191	96	159	191	96	191	191	96	223	191	96	255	191	96
0	191	127	32	191	127	64	191	127	96	191	127	128	191	128	159	191	128	191	191	128	223	191	128	255	191	128
0	191	159	32	191	159	64	191	159	96	191	159	128	191	159	159	191	159	191	191	159	223	191	159	255	191	159
0	191	191	32	191	191	64	191	191	96	191	191	128	191	191	159	191	191	191	191	191	223	191	191	255	191	191
0	191	223	32	191	223	64	191	223	96	191	223	128	191	223	159	191	223	191	191	223	223	191	223	255	191	223
0	191	255	32	191	255	64	191	255	96	191	255	128	191	255	159	191	255	191	191	255	223	191	255	255	191	255
0	223	0	32	223	0	64	223	0	96	223	0	127	223	0	159	223	0	191	223	0	223	223	0	255	223	0
0	223	32	32	223	32	64	223	32	96	223	32	127	223	32	159	223	32	191	223	32	223	223	32	255	223	32
0	223	64	32	223	64	64	223	64	96	223	64	127	223	64	159	223	64	191	223	64	223	223	64	255	223	64
0	223	96	32	223	96	64	223	96	96	223	96	127	223	96	159	223	96	191	223	96	223	223	96	255	223	96
0	223	127	32	223	127	64	223	127	96	223	127	128	223	128	159	223	128	191	223	128	223	223	128	255	223	128
0	223	159	32	223	159	64	223	159	96	223	159	128	223	159	159	223	159	191	223	159	223	223	159	255	223	159
0	223	191	32	223	191	64	223	191	96	223	191	128	223	191	159	223	191	191	223	191	223	223	191	255	223	191
0	223	223	32	223	223	64	223	223	96	223	223	128	223	223	159	223	223	191	223	223	223	223	223	255	223	223
0	223	255	32	223	255	64	223	255	96	223	255	128	223	255	159	223	255	191	223	255	223	223	255	255	223	255
0	255	0	32	255	0	64	255	0	96	255	0	127	255	0	159	255	0	191	255	0	223	255	0	255	255	0
0	255	32	32	255	32	64	255	32	96	255	32	127	255	32	159	255	32	191	255	32	223	255	32	255	255	32
0	255	64	32	255	64	64	255	64	96	255	64	127	255	64	159	255	64	191	255	64	223	255	64	255	255	64
0	255	96	32	255	96	64	255	96	96	255	96	127	255	96	159	255	96	191	255	96	223	255	96	255	255	96
0	255	127	32	255	127	64	255	127	96	255	127	128	255	128	159	255	128	191	255	128	223	255	128	255	255	128
0	255	159	32	255	159	64	255	159	96	255	159	128	255	159	159	255	159	191	255	159	223	255	159	255	255	159
0	255	191	32	255	191	64	255	191	96	255	191	128	255	191	159	255	191	191	255	191	223	255	191	255	255	191
0	255	223	32	255	223	64	255	223	96	255	223	128	255	223	159	255	223	191	255	223	223	255	223	255	255	223
0	255	255	32	255	255	64	255	255	96	255	255	128	255	255	159	255	255	191	255	255	223	255	255	255	255	255

% olv*_8bit, 9x9x9 grid

255	255	255	255	255	255	255	255	255	0	0	0	0	0	0	0	0	0			
223	255	255	223	223	255	255	223	255	32	32	32	17	17	17	255	255	255			
191	255	255	191	191	255	255	191	255	64	64	64	34	34	34	255	0	0			
159	255	255	159	159	255	255	159	255	96	96	96	51	51	51	0	255	255			
128	255	255	128	128	255	255	128	255	128	128	128	68	68	68	255	255	0			
96	255	255	96	96	255	255	96	255	159	159	159	85	85	85	0	0	255			
64	255	255	64	64	255	255	64	255	191	191	191	102	102	102	0	255	0			
32	255	255	32	32	255	255	32	255	223	223	223	119	119	119	255	0	255			
0	255	255	0	0	255	255	0	255	255	255	255	136	136	136						
255	223	223	255	255	223	223	255	223	0	0	0	153	153	153						
223	223	223	223	223	223	223	223	223	32	32	32	170	170	170						
191	223	223	191	191	223	223	191	223	64	64	64	187	187	187						
159	223	223	159	159	223	223	159	223	96	96	96	204	204	204						
128	223	223	128	128	223	223	128	223	128	128	128	221	221	221						
96	223	223	96	96	223	223	96	223	159	159	159	238	238	238						
64	223	223	64	64	223	223	64	223	191	191	191	255	255	255						
32	223	223	32	32	223	223	32	223	223	223	223	0	0	0						
0	223	223	0	0	223	223	0	223	255	255	255	17	17	17						
255	191	191	255	255	191	191	255	191	0	0	0	34	34	34						
223	191	191	223	223	191	191	223	191	32	32	32	51	51	51						
191	191	191	191	191	191	191	191	191	64	64	64	68	68	68						
159	191	191	159	159	191	191	159	191	96	96	96	85	85	85						
128	191	191	128	128	191	191	128	191	128	128	128	102	102	102						
96	191	191	96	96	191	191	96	191	159	159	159	119	119	119						
64	191	191	64	64	191	191	64	191	191	191	191	136	136	136						
32	191	191	32	32	191	191	32	191	223	223	223	153	153	153						
0	191	191	0	0	191	191	0	191	255	255	255	170	170	170						
255	159	159	255	255	159	159	255	159	0	0	0	187	187	187						
223	159	159	223	223	159	159	223	159	32	32	32	204	204	204						
191	159	159	191	191	159	159	191	159	64	64	64	221	221	221						
159	159	159	159	159	159	159	159	159	96	96	96	238	238	238						
128	159	159	128	128	159	159	128	159	128	128	128	255	255	255						
96	159	159	96	96	159	159	96	159	159	159	159	0	0	0						
64	159	159	64	64	159	159	64	159	191	191	191	17	17	17						
32	159	159	32	32	159	159	32	159	223	223	223	34	34	34						
0	159	159	0	0	159	159	0	159	255	255	255	51	51	51						
255	128	128	255	255	128	128	255	128				68	68	68						
223	128	128	223	223	128	128	223	128				85	85	85						
191	128	128	191	191	128	128	191	128				102	102	102						
159	128	128	159	159	128	128	159	128				119	119	119						
128	128	128	128	128	128	128	128	128				136	136	136						
96	127	128	96	96	128	127	96	128				153	153	153						
64	127	128	64	64	128	127	64	128				170	170	170						
32	127	128	32	32	128	127	32	128				187	187	187						
0	127	128	0	0	128	127	0	128				204	204	204						
255	96	96	255	255	96	96	255	96				221	221	221						
223	96	96	223	223	96	96	223	96				238	238	238						
191	96	96	191	191	96	96	191	96				255	255	255						
159	96	96	159	159	96	96	159	96				0	0	0						
128	96	96	127	128	96	96	128	96				17	17	17						
96	96	96	96	96	96	96	96	96				34	34	34						
64	96	96	64	64	96	96	64	96				51	51	51						
32	96	96	32	32	96	96	32	96				68	68	68						
0	96	96	0	0	96	96	0	96				85	85	85						
255	64	64	255	255	64	64	255	64				102	102	102						
223	64	64	223	223	64	64	223	64				119	119	119						
191	64	64	191	191	64	64	191	64				136	136	136						
159	64	64	159	159	64	64	159	64				153	153	153						
128	64	64	127	128	64	64	128	64				170	170	170						
96	64	64	96	96	64	64	96	64				187	187	187						
64	64	64	64	64	64	64	64	64				204	204	204						
32	64	64	32	32	64	64	32	64				221	221	221						
0	64	64	0	0	64	64	0	64				238	238	238						
255	32	32	255	255	32	32	255	32				255	255	255						
223	32	32	223	223	32	32	223	32												
191	32	32	191	191	32	32	191	32												
159	32	32	159	159	32	32	159	32												
128	32	32	127	128	32	32	128	32												
96	32	32	96	96	32	32	96	32												
64	32	32	64	64	32	32	64	32												
32	32	32	32	32	32	32	32	32												
0	32	32	0	0	32	32	0	32												
255	0	0	255	255	0	0	255	0												
223	0	0	223	223	0	0	223	0												
191	0	0	191	191	0	0	191	0												
159	0	0	159	159	0	0	159	0												
128	0	0	127	128	0	0	128	0												
96	0	0	96	96	0	0	96	0												
64	0	0	64	64	0	0	64	0												
32	0	0	32	32	0	0	32	0												
0	0	0	0	0	0	0	0	0												

%LAB*a,CIE	O:39.3 41.6 29.1	Y:74.1 -3.4 74.8	L:45.7 -43.9 32.8	C:51.6 -20.4 -21.6	V:24.5 35.8 -40.0	M:40.9 54.8 -23.0	N:20.8 0.0 0.0	W:79.6 0.0 0.0
20.8 0.0 0.0	23.1 5.2 3.6	25.4 10.4 7.3	27.7 15.6 10.9	30.0 20.8 14.6	32.3 26.0 18.2	34.6 31.2 21.8	37.0 36.4 25.5	39.3 41.6 29.1
21.3 4.5 -5.0	23.3 6.9 -2.9	25.6 11.9 1.3	27.9 17.1 4.8	30.2 22.4 8.4	32.5 27.6 12.0	34.9 32.8 15.5	37.2 38.0 19.1	39.5 43.2 22.8
21.7 9.0 -10.0	23.7 11.2 -8.0	25.9 13.7 -5.8	28.1 18.7 -1.1	30.4 23.8 2.6	32.7 29.1 6.1	35.0 34.3 9.7	37.3 39.5 13.2	39.7 44.7 16.8
22.2 13.4 -15.0	24.1 15.7 -13.0	26.2 18.0 -10.9	28.4 20.6 -8.6	30.6 25.4 -3.7	32.9 30.6 0.2	35.2 35.8 3.8	37.5 41.0 7.4	39.8 46.2 10.9
22.6 17.9 -20.0	24.6 20.1 -18.0	26.6 22.4 -16.0	28.6 24.8 -13.8	30.9 27.4 -11.5	33.1 32.2 -6.4	35.4 37.3 -2.3	37.7 42.5 1.5	40.0 47.7 5.1
23.1 22.4 -25.0	25.0 24.6 -23.0	27.0 26.9 -21.0	29.0 29.2 -18.9	31.1 31.7 -16.7	33.4 34.3 -14.4	35.6 39.1 -9.1	37.9 44.1 -4.8	40.2 49.2 -1.0
23.5 26.9 -30.0	25.5 29.1 -28.0	27.4 31.3 -26.0	29.4 33.6 -24.0	31.5 36.0 -21.8	33.6 38.5 -19.6	35.9 41.1 -17.3	38.2 45.9 -11.9	40.4 50.9 -7.5
24.0 31.4 -35.0	25.9 33.6 -33.0	27.9 35.8 -31.0	29.8 38.1 -29.0	31.9 40.4 -26.9	33.9 42.8 -24.7	36.1 45.3 -22.5	38.4 48.0 -20.1	40.7 52.7 -14.7
24.5 35.8 -40.0	26.4 38.1 -38.0	28.3 40.3 -36.0	30.3 42.5 -34.0	32.3 44.8 -31.9	34.3 47.2 -29.8	36.4 49.6 -27.6	38.6 52.2 -25.4	40.9 54.8 -23.0
23.9 -5.5 4.1	27.5 -0.4 9.4	29.0 5.9 11.9	31.2 11.1 15.4	33.5 16.4 19.1	35.8 21.6 22.7	38.1 26.8 26.4	40.4 31.9 30.0	42.7 37.1 33.7
24.7 -2.5 -2.7	28.2 0.0 0.0	30.5 5.2 3.6	32.8 10.4 7.3	35.1 15.6 10.9	37.4 20.8 14.6	39.7 26.0 18.2	42.0 31.2 21.8	44.3 36.4 25.5
26.1 -0.1 -7.0	28.6 4.5 -5.0	30.7 6.9 -2.9	33.0 11.9 1.3	35.3 17.1 4.8	37.6 22.4 8.4	39.9 27.6 12.0	42.2 32.8 15.5	44.5 38.0 19.1
27.4 2.8 -11.5	29.1 9.0 -10.0	31.0 11.2 -8.0	33.2 13.7 -5.8	35.5 18.7 -1.1	37.8 23.8 2.6	40.1 29.1 6.1	42.4 34.3 9.7	44.7 39.5 13.2
28.4 6.0 -16.1	29.5 13.4 -15.0	31.5 15.7 -13.0	33.5 18.0 -10.9	35.7 20.6 -8.6	38.0 25.4 -3.7	40.3 30.6 0.2	42.6 35.8 3.8	44.9 41.0 7.4
29.3 9.6 -20.8	30.0 17.9 -20.0	31.9 20.1 -18.0	33.9 22.4 -16.0	36.0 24.8 -13.8	38.2 27.4 -11.5	40.5 32.2 -6.4	42.8 37.3 -2.3	45.1 42.5 1.5
30.1 13.4 -25.6	30.4 22.4 -25.0	32.4 24.6 -23.0	34.3 26.9 -21.0	36.4 29.2 -18.9	38.5 31.7 -16.7	40.7 34.3 -14.4	43.0 39.1 -9.1	45.3 44.1 -4.8
30.8 17.3 -30.4	30.9 26.9 -30.0	32.8 29.1 -28.0	34.8 31.3 -26.0	36.8 33.6 -24.0	38.8 36.0 -21.8	41.0 38.5 -19.6	43.3 41.1 -17.3	45.5 45.9 -11.9
31.4 21.4 -35.3	31.3 31.4 -35.0	33.3 33.6 -33.0	35.2 35.8 -31.0	37.2 38.1 -29.0	39.2 40.4 -26.9	41.3 42.8 -24.7	43.5 45.3 -22.5	45.8 48.0 -20.1
27.0 -11.0 8.2	30.0 -6.7 12.6	34.2 -0.8 18.7	35.1 6.1 20.5	37.1 11.7 23.8	39.3 17.0 27.3	41.6 22.3 30.9	43.8 27.5 34.5	46.1 32.7 38.1
28.0 -7.2 -0.6	31.3 -5.5 4.1	34.8 -0.4 9.4	36.3 5.9 11.9	38.5 11.1 15.4	40.8 16.4 19.1	43.1 21.6 22.7	45.5 26.8 26.4	47.8 31.9 30.0
28.5 -5.1 -5.4	32.0 -2.5 -2.7	35.5 0.0 0.0	37.8 5.2 3.6	40.1 10.4 7.3	42.4 15.6 10.9	44.7 20.8 14.6	47.0 26.0 18.2	49.4 31.2 21.8
29.9 -2.6 -9.8	33.5 -0.1 -7.0	36.0 4.5 -5.0	38.0 6.9 -2.9	40.3 11.9 1.3	42.6 17.1 4.8	44.9 22.4 8.4	47.2 27.6 12.0	49.6 32.8 15.5
31.4 -0.2 -14.1	34.7 2.8 -11.5	36.4 9.0 -10.0	38.4 11.2 -8.0	40.6 13.7 -5.8	42.8 18.7 -1.1	45.1 23.8 2.6	47.4 29.1 6.1	49.7 34.3 9.7
32.7 2.5 -18.5	35.7 6.0 -16.1	36.9 13.4 -15.0	38.8 15.7 -13.0	40.9 18.0 -10.9	43.1 20.6 -8.6	45.3 25.4 -3.7	47.6 30.6 0.2	49.9 35.8 3.8
33.9 5.5 -23.0	36.6 9.6 -20.8	37.3 17.9 -20.0	39.3 20.1 -18.0	41.3 22.4 -16.0	43.3 24.8 -13.8	45.6 27.4 -11.5	47.8 32.2 -6.4	50.1 37.3 -2.3
34.9 8.7 -27.6	37.4 13.4 -25.6	37.8 22.4 -25.0	39.7 24.6 -23.0	41.7 26.9 -21.0	43.7 29.2 -18.9	45.8 31.7 -16.7	48.1 34.3 -14.4	50.3 39.1 -9.1
35.9 12.1 -32.2	38.1 17.3 -30.4	38.2 26.9 -30.0	40.2 29.1 -28.0	42.1 31.3 -26.0	44.1 33.6 -24.0	46.2 36.0 -21.8	48.3 38.5 -19.6	50.6 41.1 -17.3
30.1 -16.5 12.3	33.1 -12.3 16.7	36.4 -7.6 21.5	40.8 -1.3 28.1	41.4 6.2 29.4	43.1 12.1 32.4	45.2 17.6 35.7	47.4 22.9 39.2	49.7 28.2 42.7
31.3 -12.0 1.9	34.4 -11.0 8.2	37.4 -6.7 12.6	41.5 -0.8 18.7	42.4 6.1 20.5	44.4 11.7 23.8	46.6 17.0 27.3	48.9 22.3 30.9	51.2 27.5 34.5
31.9 -9.7 -3.3	35.4 -7.2 -0.6	38.6 -5.5 4.1	42.2 -0.4 9.4	43.7 5.9 11.9	45.9 11.1 15.4	48.2 16.4 19.1	50.5 21.6 22.7	52.8 26.8 26.4
32.4 -7.6 -8.1	35.9 -5.1 -5.4	39.4 -2.5 -2.7	42.9 0.0 0.0	45.2 5.2 3.6	47.5 10.4 7.3	49.8 15.6 10.9	52.1 20.8 14.6	54.4 26.0 18.2
33.7 -5.0 -12.5	37.3 -2.6 -9.8	40.8 -0.1 -7.0	43.3 4.5 -5.0	45.4 6.9 -2.9	47.7 11.9 1.3	50.0 17.1 4.8	52.3 22.4 8.4	54.6 27.6 12.0
35.2 -2.7 -16.8	38.7 -0.2 -14.1	42.1 2.8 -11.5	43.8 9.0 -10.0	45.7 11.2 -8.0	47.9 13.7 -5.8	50.2 18.7 -1.1	52.5 23.8 2.6	54.8 29.1 6.1
36.7 -0.3 -21.1	40.0 2.5 -18.5	43.1 6.0 -16.1	44.2 13.4 -15.0	46.2 15.7 -13.0	48.2 18.0 -10.9	50.4 20.6 -8.6	52.7 25.4 -3.7	55.0 30.6 0.2
38.0 2.4 -25.5	41.2 5.5 -23.0	44.0 9.6 -20.8	44.7 17.9 -20.0	46.6 20.1 -18.0	48.6 22.4 -16.0	50.7 24.8 -13.8	52.9 27.4 -11.5	55.2 32.2 -6.4
39.2 5.3 -30.0	42.3 8.7 -27.6	44.8 13.4 -25.6	45.1 22.4 -25.0	47.1 24.6 -23.0	49.0 26.9 -21.0	51.1 29.2 -18.9	53.2 31.7 -16.7	55.4 34.3 -14.4
33.2 -21.9 16.4	36.2 -17.8 20.7	39.3 -13.4 25.3	42.8 -8.3 30.5	47.5 -1.7 37.4	47.8 6.0 38.5	49.3 12.3 41.1	51.3 18.0 44.2	53.3 23.4 47.6
34.5 -16.9 4.8	37.5 -16.5 12.3	40.4 -12.3 16.7	43.7 -7.6 21.5	48.2 -1.3 28.1	48.7 6.2 29.4	50.5 12.1 32.4	52.6 17.6 35.7	54.8 22.9 39.2
35.2 -14.3 -1.2	38.6 -12.0 1.9	41.7 -11.0 8.2	44.7 -6.7 12.6	48.9 -0.8 18.7	49.8 6.1 20.5	51.8 11.7 23.8	54.0 17.0 27.3	56.3 22.3 30.9
35.7 -12.3 -5.9	39.2 -9.7 -3.3	42.7 -7.2 -0.6	46.0 -5.5 4.1	49.5 -0.4 9.4	51.0 5.9 11.9	53.2 11.1 15.4	55.5 16.4 19.1	57.8 21.6 22.7
36.2 -10.2 -10.8	39.7 -7.6 -8.1	43.2 -5.1 -5.4	46.7 -2.5 -2.7	50.2 0.0 0.0	52.5 5.2 3.6	54.8 10.4 7.3	57.1 15.6 10.9	59.4 20.8 14.6
37.6 -7.5 -15.2	41.1 -5.0 -12.5	44.6 -2.6 -9.8	48.2 -0.1 -7.0	50.7 4.5 -5.0	52.7 6.9 -2.9	55.0 11.9 1.3	57.3 17.1 4.8	59.6 22.4 8.4
39.1 -5.2 -19.5	42.6 -2.7 -16.8	46.1 -0.2 -14.1	49.4 2.8 -11.5	51.1 9.0 -10.0	53.1 11.2 -8.0	55.3 13.7 -5.8	57.5 18.7 -1.1	59.8 23.8 2.6
40.5 -2.8 -23.8	44.0 -0.3 -21.1	47.4 2.5 -18.5	50.4 6.0 -16.1	51.6 13.4 -15.0	53.5 15.7 -13.0	55.6 18.0 -10.9	57.8 20.6 -8.6	60.0 25.4 -3.7
42.0 -0.3 -28.2	45.4 2.4 -25.5	48.6 5.5 -23.0	51.3 9.6 -20.8	52.0 17.9 -20.0	54.0 20.1 -18.0	56.0 22.4 -16.0	58.0 24.8 -13.8	60.3 27.4 -11.5
36.3 -27.4 20.5	39.3 -23.2 24.8	42.3 -19.0 29.3	45.5 -14.3 34.1	49.3 -9.0 39.7	54.1 -2.1 46.8	54.3 5.9 47.6	55.6 12.3 49.9	57.4 18.2 52.9
37.7 -22.0 8.1	40.6 -21.9 16.4	43.5 -17.8 20.7	46.6 -13.4 25.3	50.2 -8.3 30.5	54.8 -1.7 37.4	55.2 6.0 38.5	56.7 12.3 41.1	58.6 18.0 44.2
38.5 -19.0 1.1	41.9 -16.9 4.8	44.8 -16.5 12.3	47.8 -12.3 16.7	51.1 -7.6 21.5	55.5 -1.3 28.1	56.1 6.2 29.4	57.9 12.1 32.4	59.9 17.6 35.7
39.0 -16.8 -4.0	42.5 -14.3 -1.2	46.0 -12.0 1.9	49.1 -11.0 8.2	52.1 -6.7 12.6	56.2 -0.8 18.7	57.1 6.1 20.5	59.1 11.7 23.8	61.3 17.0 27.3
39.5 -14.9 -8.6	43.0 -12.3 -5.9	46.6 -9.7 -3.3	50.1 -7.2 -0.6	53.3 -5.5 4.1	56.9 -0.4 9.4	58.4 5.9 11.9	60.6 11.1 15.4	62.9 16.4 19.1
40.1 -12.7 -13.5	43.6 -10.2 -10.8	47.1 -7.6 -8.1	50.6 -5.1 -5.4	54.1 -2.5 -2.7	57.6 0.0 0.0	59.9 5.2 3.6	62.2 10.4 7.3	64.5 15.6 10.9
41.4 -10.0 -17.9	44.9 -7.5 -15.2	48.4 -5.0 -12.5	52.0 -2.6 -9.8	55.5 -0.1 -7.0	58.0 4.5 -5.0	60.1 6.9 -2.9	62.4 11.9 1.3	64.7 17.1 4.8
42.9 -7.6 -22.2	46.4 -5.2 -19.5	49.9 -2.7 -16.8	53.4 -0.2 -14.1	56.8 2.8 -11.5	58.5 9.0 -10.0	60.4 11.2 -8.0	62.6 13.7 -5.8	64.9 18.7 -1.1
44.4 -5.3 -26.5	47.9 -2.8 -23.8	51.4 -0.3 -21.1	54.8 2.5 -18.5	57.8 6.0 -16.1	58.9 13.4 -15.0	60.9 15.7 -13.0	62.9 18.0 -10.9	65.1 20.6 -8.6
39.4 -32.9 24.6	42.4 -28.7 28.9	45.4 -24.5 33.3	48.5 -20.1 37.9	51.9 -15.2 43.0	55.9 -9.5 48.9	60.8 -2.5 56.1	60.8 5.6 56.8	62.0 12.3 58.9
40.9 -27.2 11.5	43.7 -27.4 20.5	46.6 -23.2 24.8	49.6 -19.0 29.3	52.9 -14.3 34.1	56.7 -9.0 39.7	61.5 -2.1 46.8	61.6 5.9 47.6	63.0 12.3 49.9
41.7 -23.9 3.8	45.1 -22.0 8.1	47.9 -21.9 16.4	50.9 -17.8 20.7	54.0 -13.4 25.3	57.5 -8.3 30.5	62.2 -1.7 37.4	62.5 6.0 38.5	64.0 12.3 41.1
42.4 -21.5 -1.9	45.8 -19.0 1.1	49.2 -16.9 4.8	52.2 -16.5 12.3	55.1 -12.3 16.7	58.4 -7.6 21.5	62.9 -1.3 28.1	63.4 6.2 29.4	65.2 12.1 32.4
42.9 -19.4 -6.6	46.4 -16.8 -4.0	49.9 -14.3 -1.2	53.3 -12.0 1.9	56.4 -11.0 8.2	59.4 -6.7 12.6	63.6 -0.8 18.7	64.5 6.1 20.5	66.5 11.7 23.8
43.4 -17.4 -11.2	46.9 -14.9 -8.6	50.4 -12.3 -5.9	53.9 -9.7 -3.3	57.4 -7.2 -0.6	60.7 -5.5 4.1	64.2 -0.4 9.4	65.7 5.9 11.9	67.9 11.1 15.4
43.9 -15.3 -16.2	47.4 -12.7 -13.5	50.9 -10.2 -10.8	54.4 -7.6 -8.1	57.9 -5.1 -5.4	61.4 -2.5 -2.7	64.9 0.0 0.0	67.2 5.2 3.6	69.5 10.4 7.3
45.2 -12.5 -20.7	48.7 -10.0 -17.9	52.3 -7.5 -15.2	55.8 -5.0 -12.5	59.3 -2.6 -9.8	62.9 -0.1 -7.0	65.4 4.5 -5.0	67.4 6.9 -2.9	69.7 11.9 1.3
46.7 -10.1 -25.0	50.2 -7.6 -22.2	53.8 -5.2 -19.5	57.3 -2.7 -16.8	60.8 -0.2 -14.1	64.1 2.8 -11.5	65.8 9.0 -10.0	67.8 11.2 -8.0	70.0 13.7 -5.8
42.6 -38.4 28.7	45.5 -34.2 33.1	48.4 -30.0 37.4	51.5 -25.7 41.9	54.7 -21.1 46.7	58.3 -15.9 52.0	62.5 -10.1 58.1	67.5 -3.0 65.5	67.4 5.3 66.0
44.0 -32.5 15.1	46.8 -32.9 24.6	49.7 -28.7 28.9	52.7 -24.5 33.3	55.8 -20.1 37.9	59.3 -15.2 43.0	63.2 -9.5 48.9	68.2 -2.5 56.1	68.2 5.6 56.8
45.0 -28.8 6.6	48.2 -27.2 11.5	51.0 -27.4 20.5	54.0 -23.2 24.8	57.0 -19.0 29.3	60.2 -14.3 34.1	64.0 -9.0 39.7	68.8 -2.1 46.8	69.0 5.9 47.6
45.7 -26.2 0.5	49.1 -23.9 3.8	52.4 -22.0 8.1	55.3 -21.9 16.4	58.2 -17.8 20.7	61.3 -13.4 25.3	64.9 -8.3 30.5	69.5 -1.7 37.4	69.9 6.0 38.5
46.2 -24.0 -4.6	49.7 -21.5 -1.9	53.2 -19.0 1.1	56.6 -16.9 4.8	59.5 -16.5 12.3	62.5 -12.3 16.7	65.8 -7.6 21.5	70.2 -1.3 28.1	70.8 6.2 29.4
46.7 -22.0 -9.3	50.2 -19.4 -6.6	53.7 -16.8 -4.0	57.2 -14.3 -1.2	60.7 -12.0 1.9	63.8 -11.0 8.2	66.8 -6.7 12.6	70.9 -0.8 18.7	71.8 6.1 20.5
47.2 -20.0 -13.9	50.7 -17.4 -11.2	54.2 -14.9 -8.6	57.7 -12.3 -5.9	61.3 -9.7 -3.3	64.8 -7.2 -0.6	68.0 -5.5 4.1	71.6 -0.4 9.4	73.1 5.9 11.9
47.8 -17.8 -18.9	51.3 -15.3 -16.2	54.8 -12.7 -13.5	58.3 -10.2 -10.8	61.8 -7.6 -8.1	65.3 -5.1 -5.4	68.8 -2.5 -2.7	72.3 0.0 0.0	74.6 5.2 3.6
49.0 -15.0 -23.4	52.5 -12.5 -20.7	56.1 -10.0 -17.9	59.6 -7.5 -15.2	63.1 -5.0 -12.5	66.7 -2.6 -9.8	70.2 -0.1 -7.0	72.7 4.5 -5.0	74.8 6.9 -2.9
45.7 -43.9 32.8	48.6 -39.7 37.2	51.5 -35.5 41.5	54.5 -31.2 45.9	57.7 -26.8 50.6	61.1 -22.0 55.5	64.8 -16.6 61.1	69.1 -10.6 67.4	74.1 -3.4 74.8
47.2 -37.8 18.7	49.9 -38.4 28.7	52.8 -34.2 33.1	55.8 -30.0 37.4	58.8 -25.7 41.9	62.1 -21.1 46.7	65.7 -15.9 52.0	69.8 -10.1 58.1	74.8 -3.0 65.5
48.2 -33.9 9.7	51.4 -32.5 15.1	54.1 -32.9 24.6	57.1 -28.7 28.9	60.1 -24.5 33.3	63.2 -20.1 37.9	66.6 -15.2 43.0	70.6 -9.5 48.9	75.5 -2.5 56.1
48.9 -31.0 3.0	52.3 -28.8 6.6	55.6 -27.2 11.5	58.4 -27.4 20.5	61.3 -23.2 24.8	64.3 -19.0 29.3	67.6 -14.3 34.1	71.4 -9.0 39.7	76.2 -2.1 46.8
49.5 -28.6 -2.5	53.0 -26.2 0.5	56.4 -23.9 3.8	59.8 -22.0 8.1	62.6 -21.9 16.4	65.6 -17.8 20.7	68.7 -13.4 25.3	72.2 -8.3 30.5	76.9 -1.7 37.4
50.1 -26.5 -7.3	53.6 -24.0 -4.6	57.1 -21.5 -1.9	60.5 -19.0 1.1	63.9 -16.9 4.8	66.9 -16.5 12.3	69.8 -12.3 16.7	73.1 -7.6 21.5	77.6 -1.3 28.1
50.6 -24.6 -11.9	54.1 -22.0 -9.3	57.6 -19.4 -6.6	61.1 -16.8 -4.0	64.6 -14.3 -1.2	68.0 -12.0 1.9	71.1 -11.0 8.2	74.1 -6.7 12.6	78.3 -0.8 18.7
51.1 -22.5 -16.6	54.6 -20.0 -13.9	58.1 -17.4 -11.2	61.6 -14.9 -8.6	65.1 -12.3 -5.9	68.6 -9.7 -3.3	72.1 -7.2 -0.6	75.4 -5.5 4.1	78.9 -0.4 9.4
51.6 -20.4 -21.6	55.1 -17.8 -18.9	58.6 -15.3 -16.2	62.1 -12.7 -13.5	65.6 -10.2 -10.8	69.1 -7.6 -8.1	72.6 -5.1 -5.4	76.1 -2.5 -2.7	79.6 0.0 0.0
%XYZa,CIE	O:16.7 10.8 3.9	Y:43.4 46.9 7.1	L:8.3 15.0 5.4	C:15.2 19.8 35.9	V:7.1 4.2 18.0	M:20.6 11.8 24.2	N:3.0 3.2 3.5	W:53.3 56.0 61.0

%LAB*a,CIE O:39.3 41.6 29.1 Y:74.1 -3.4 74.8 L:45.7 -43.9 32.8 C:51.6 -20.4 -21.6 V:24.5 35.8 -40.0 M:40.9 54.8 -23.0 N:20.8 0.0 0.0 W:79.6 0.0 0.0

79.6	0.0	0.0	79.6	0.0	0.0	79.6	0.0	0.0	20.8	0.0	0.0	20.8	0.0	0.0	20.8	0.0	0.0									
76.1	-2.5	-2.7	72.7	4.5	-5.0	74.8	6.9	-2.9	28.2	0.0	0.0	24.8	0.0	0.0	79.6	0.0	0.0									
72.6	-5.1	-5.4	65.8	9.0	-10.0	70.0	13.7	-5.8	35.5	0.0	0.0	28.7	0.0	0.0	39.3	41.6	41.6									
69.1	-7.6	-8.1	58.9	13.4	-15.0	65.1	20.6	-8.6	42.9	0.0	0.0	32.6	0.0	0.0	51.6	-20.4	-20.4									
65.6	-10.2	-10.8	52.0	17.9	-20.0	60.3	27.4	-11.5	50.2	0.0	0.0	36.5	0.0	0.0	74.1	-3.4	-3.4									
62.1	-12.7	-13.5	45.1	22.4	-25.0	55.4	34.3	-14.4	57.6	0.0	0.0	40.4	0.0	0.0	24.5	35.8	35.8									
58.6	-15.3	-16.2	38.2	26.9	-30.0	50.6	41.1	-17.3	64.9	0.0	0.0	44.4	0.0	0.0	45.7	-43.9	-43.9									
55.1	-17.8	-18.9	31.3	31.4	-35.0	45.8	48.0	-20.1	72.3	0.0	0.0	48.3	0.0	0.0	40.9	54.8	54.8									
51.6	-20.4	-21.6	24.5	35.8	-40.0	40.9	54.8	-23.0	79.6	0.0	0.0	52.2	0.0	0.0												
74.6	5.2	3.6	78.9	-0.4	9.4	75.4	-5.5	4.1	20.8	0.0	0.0	56.1	0.0	0.0												
72.3	0.0	0.0	72.3	0.0	0.0	72.3	0.0	0.0	28.2	0.0	0.0	60.0	0.0	0.0												
68.8	-2.5	-2.7	65.4	4.5	-5.0	67.4	6.9	-2.9	35.5	0.0	0.0	64.0	0.0	0.0												
65.3	-5.1	-5.4	58.5	9.0	-10.0	62.6	13.7	-5.8	42.9	0.0	0.0	67.9	0.0	0.0												
61.8	-7.6	-8.1	51.6	13.4	-15.0	57.8	20.6	-8.6	50.2	0.0	0.0	71.8	0.0	0.0												
58.3	-10.2	-10.8	44.7	17.9	-20.0	52.9	27.4	-11.5	57.6	0.0	0.0	75.7	0.0	0.0												
54.8	-12.7	-13.5	37.8	22.4	-25.0	48.1	34.3	-14.4	64.9	0.0	0.0	79.6	0.0	0.0												
51.3	-15.3	-16.2	30.9	26.9	-30.0	43.3	41.1	-17.3	72.3	0.0	0.0	20.8	0.0	0.0												
47.8	-17.8	-18.9	24.0	31.4	-35.0	38.4	48.0	-20.1	79.6	0.0	0.0	24.8	0.0	0.0												
69.5	10.4	7.3	78.3	-0.8	18.7	71.1	-11.0	8.2	20.8	0.0	0.0	28.7	0.0	0.0												
67.2	5.2	3.6	71.6	-0.4	9.4	68.0	-5.5	4.1	28.2	0.0	0.0	32.6	0.0	0.0												
64.9	0.0	0.0	64.9	0.0	0.0	64.9	0.0	0.0	35.5	0.0	0.0	36.5	0.0	0.0												
61.4	-2.5	-2.7	58.0	4.5	-5.0	60.1	6.9	-2.9	42.9	0.0	0.0	40.4	0.0	0.0												
57.9	-5.1	-5.4	51.1	9.0	-10.0	55.3	13.7	-5.8	50.2	0.0	0.0	44.4	0.0	0.0												
54.4	-7.6	-8.1	44.2	13.4	-15.0	50.4	20.6	-8.6	57.6	0.0	0.0	48.3	0.0	0.0												
50.9	-10.2	-10.8	37.3	17.9	-20.0	45.6	27.4	-11.5	64.9	0.0	0.0	52.2	0.0	0.0												
47.4	-12.7	-13.5	30.4	22.4	-25.0	40.7	34.3	-14.4	72.3	0.0	0.0	56.1	0.0	0.0												
43.9	-15.3	-16.2	23.5	26.9	-30.0	35.9	41.1	-17.3	79.6	0.0	0.0	60.0	0.0	0.0												
64.5	15.6	10.9	77.6	-1.3	28.1	66.9	-16.5	12.3	20.8	0.0	0.0	64.0	0.0	0.0												
62.2	10.4	7.3	70.9	-0.8	18.7	63.8	-11.0	8.2	28.2	0.0	0.0	67.9	0.0	0.0												
59.9	5.2	3.6	64.2	-0.4	9.4	60.7	-5.5	4.1	35.5	0.0	0.0	71.8	0.0	0.0												
57.6	0.0	0.0	57.6	0.0	0.0	57.6	0.0	0.0	42.9	0.0	0.0	75.7	0.0	0.0												
54.1	-2.5	-2.7	50.7	4.5	-5.0	52.7	6.9	-2.9	50.2	0.0	0.0	79.6	0.0	0.0												
50.6	-5.1	-5.4	43.8	9.0	-10.0	47.9	13.7	-5.8	57.6	0.0	0.0	20.8	0.0	0.0												
47.1	-7.6	-8.1	36.9	13.4	-15.0	43.1	20.6	-8.6	64.9	0.0	0.0	24.8	0.0	0.0												
43.6	-10.2	-10.8	30.0	17.9	-20.0	38.2	27.4	-11.5	72.3	0.0	0.0	28.7	0.0	0.0												
40.1	-12.7	-13.5	23.1	22.4	-25.0	33.4	34.3	-14.4	79.6	0.0	0.0	32.6	0.0	0.0												
59.4	20.8	14.6	76.9	-1.7	37.4	62.6	-21.9	16.4				36.5	0.0	0.0												
57.1	15.6	10.9	70.2	-1.3	28.1	59.5	-16.5	12.3				40.4	0.0	0.0												
54.8	10.4	7.3	63.6	-0.8	18.7	56.4	-11.0	8.2				44.4	0.0	0.0												
52.5	5.2	3.6	56.9	-0.4	9.4	53.3	-5.5	4.1				48.3	0.0	0.0												
50.2	0.0	0.0	50.2	0.0	0.0	50.2	0.0	0.0				52.2	0.0	0.0												
46.7	-2.5	-2.7	43.3	4.5	-5.0	45.4	6.9	-2.9				56.1	0.0	0.0												
43.2	-5.1	-5.4	36.4	9.0	-10.0	40.6	13.7	-5.8				60.0	0.0	0.0												
39.7	-7.6	-8.1	29.5	13.4	-15.0	35.7	20.6	-8.6				64.0	0.0	0.0												
36.2	-10.2	-10.8	22.6	17.9	-20.0	30.9	27.4	-11.5				67.9	0.0	0.0												
54.4	26.0	18.2	76.2	-2.1	46.8	58.4	-27.4	20.5				71.8	0.0	0.0												
52.1	20.8	14.6	69.5	-1.7	37.4	55.3	-21.9	16.4				75.7	0.0	0.0												
49.8	15.6	10.9	62.9	-1.3	28.1	52.2	-16.5	12.3				79.6	0.0	0.0												
47.5	10.4	7.3	56.2	-0.8	18.7	49.1	-11.0	8.2				20.8	0.0	0.0												
45.2	5.2	3.6	49.5	-0.4	9.4	46.0	-5.5	4.1				24.8	0.0	0.0												
42.9	0.0	0.0	42.9	0.0	0.0	42.9	0.0	0.0				28.7	0.0	0.0												
39.4	-2.5	-2.7	36.0	4.5	-5.0	38.0	6.9	-2.9				32.6	0.0	0.0												
35.9	-5.1	-5.4	29.1	9.0	-10.0	33.2	13.7	-5.8				36.5	0.0	0.0												
32.4	-7.6	-8.1	22.2	13.4	-15.0	28.4	20.6	-8.6				40.4	0.0	0.0												
49.4	31.2	21.8	75.5	-2.5	56.1	54.1	-32.9	24.6				44.4	0.0	0.0												
47.0	26.0	18.2	68.8	-2.1	46.8	51.0	-27.4	20.5				48.3	0.0	0.0												
44.7	20.8	14.6	62.2	-1.7	37.4	47.9	-21.9	16.4				52.2	0.0	0.0												
42.4	15.6	10.9	55.5	-1.3	28.1	44.8	-16.5	12.3				56.1	0.0	0.0												
40.1	10.4	7.3	48.9	-0.8	18.7	41.7	-11.0	8.2				60.0	0.0	0.0												
37.8	5.2	3.6	42.2	-0.4	9.4	38.6	-5.5	4.1				64.0	0.0	0.0												
35.5	0.0	0.0	35.5	0.0	0.0	35.5	0.0	0.0				67.9	0.0	0.0												
32.0	-2.5	-2.7	28.6	4.5	-5.0	30.7	6.9	-2.9				71.8	0.0	0.0												
28.5	-5.1	-5.4	21.7	9.0	-10.0	25.9	13.7	-5.8				75.7	0.0	0.0												
44.3	36.4	25.5	74.8	-3.0	65.5	49.9	-38.4	28.7				79.6	0.0	0.0												
42.0	31.2	21.8	68.2	-2.5	56.1	46.8	-32.9	24.6																		
39.7	26.0	18.2	61.5	-2.1	46.8	43.7	-27.4	20.5																		
37.4	20.8	14.6	54.8	-1.7	37.4	40.6	-21.9	16.4																		
35.1	15.6	10.9	48.2	-1.3	28.1	37.5	-16.5	12.3																		
32.8	10.4	7.3	41.5	-0.8	18.7	34.4	-11.0	8.2																		
30.5	5.2	3.6	34.8	-0.4	9.4	31.3	-5.5	4.1																		
28.2	0.0	0.0	28.2	0.0	0.0	28.2	0.0	0.0																		
24.7	-2.5	-2.7	21.3	4.5	-5.0	23.3	6.9	-2.9																		
39.3	41.6	29.1	74.1	-3.4	74.8	45.7	-43.9	32.8																		
37.0	36.4	25.5	67.5	-3.0	65.5	42.6	-38.4	28.7																		
34.6	31.2	21.8	60.8	-2.5	56.1	39.4	-32.9	24.6																		
32.3	26.0	18.2	54.1	-2.1	46.8	36.3	-27.4	20.5																		
30.0	20.8	14.6	47.5	-1.7	37.4	33.2	-21.9	16.4																		
27.7	15.6	10.9	40.8	-1.3	28.1	30.1	-16.5	12.3																		
25.4	10.4	7.3	34.2	-0.8	18.7	27.0	-11.0	8.2																		
23.1	5.2	3.6	27.5	-0.4	9.4	23.9	-5.5	4.1																		
20.8	0.0	0.0	20.8	0.0	0.0	20.8	0.0	0.0																		

%XYZa,CIE O:16.7 10.8 3.9 Y:43.4 46.9 7.1 L:8.3 15.0 5.4 C:15.2 19.8 35.9 V:7.1 4.2 18.0 M:20.6 11.8 24.2 N:3.0 3.2 3.5 W:53.3 56.0 61.0

%LAB*a,ICC O:51.0 50.5 35.3 Y:93.3 -4.1 90.7 L:58.8 -53.2 39.8 C:66.0 -24.7 -26.2 V:33.1 43.5 -48.5 M:53.0 66.5 -27.9 N:28.7 0.0 0.0 W:100.0 0.0 0.0

28.7	0.0	0.0	31.5	6.3	4.4	34.3	12.6	8.8	37.1	18.9	13.2	39.8	25.2	17.7	42.6	31.5	22.1	45.4	37.9	26.5	48.2	44.2	30.9	51.0	50.5	35.3
29.2	5.4	-6.1	31.7	8.3	-3.5	34.5	14.5	1.5	37.3	20.8	5.9	40.1	27.1	10.2	42.9	33.5	14.5	45.7	39.8	18.9	48.5	46.1	23.2	51.3	52.4	27.6
29.8	10.9	-12.1	32.1	13.6	-9.7	34.8	16.6	-7.0	37.5	22.6	-1.4	40.3	28.9	3.1	43.1	35.3	7.4	45.9	41.6	11.7	48.7	47.9	16.0	51.5	54.3	20.3
30.3	16.3	-18.2	32.7	19.0	-15.8	35.1	21.8	-13.2	37.8	24.9	-10.5	40.6	30.9	-4.5	43.3	37.1	0.2	46.1	43.4	4.6	48.9	49.7	9.0	51.7	56.1	13.3
30.9	21.7	-24.3	33.2	24.4	-21.8	35.6	27.2	-19.4	38.1	30.1	-16.8	40.9	33.2	-14.0	43.6	39.1	-7.8	46.4	45.3	-2.8	49.2	51.5	1.8	52.0	57.9	6.2
31.4	27.2	-30.3	33.8	29.9	-27.9	36.1	32.6	-25.5	38.6	35.4	-22.9	41.2	38.4	-20.3	43.9	41.6	-17.4	46.6	47.4	-11.1	49.4	53.5	-5.9	52.2	59.7	-1.2
32.0	32.6	-36.4	34.3	35.3	-34.0	36.7	38.0	-31.5	39.1	40.8	-29.1	41.6	43.7	-26.5	44.2	46.7	-23.8	47.0	49.9	-20.9	49.7	55.6	-14.4	52.4	61.7	-9.0
32.5	38.0	-42.5	34.8	40.7	-40.1	37.2	43.4	-37.6	39.6	46.2	-35.2	42.0	49.0	-32.6	44.6	51.9	-30.0	47.2	55.0	-27.3	50.0	58.2	-24.4	52.7	63.9	-17.8
33.1	43.5	-48.5	35.4	46.2	-46.1	37.7	48.9	-43.7	40.1	51.6	-41.2	42.5	54.4	-38.7	45.0	57.3	-36.2	47.6	60.2	-33.5	50.3	63.3	-30.8	53.0	66.5	-27.9
32.4	-6.7	5.0	36.8	-0.5	11.3	38.5	7.1	14.4	41.2	13.5	18.7	44.0	19.8	23.1	46.8	26.1	27.6	49.6	32.4	32.0	52.4	38.7	36.4	55.2	45.1	40.8
33.3	-3.1	-3.3	37.6	0.0	0.0	40.4	6.3	4.4	43.2	12.6	8.8	46.0	18.9	13.2	48.8	25.2	17.7	51.6	31.5	22.1	54.3	37.9	26.5	57.1	44.2	30.9
35.1	-0.1	-8.5	38.1	5.4	-6.1	40.6	8.3	-3.5	43.4	14.5	1.5	46.2	20.8	5.9	49.0	27.1	10.2	51.8	33.5	14.5	54.6	39.8	18.9	57.4	46.1	23.2
36.6	3.3	-14.0	38.7	10.9	-12.1	41.1	13.6	-9.7	43.7	16.6	-7.0	46.4	22.6	-1.4	49.2	28.9	3.1	52.0	35.3	7.4	54.8	41.6	11.7	57.6	47.9	16.0
37.8	7.3	-19.6	39.2	16.3	-18.2	41.6	19.0	-15.8	44.0	21.8	-13.2	46.7	24.9	-10.5	49.5	30.9	-4.5	52.3	37.1	0.2	55.0	43.4	4.6	57.8	49.7	9.0
38.9	11.7	-25.3	39.8	21.7	-24.3	42.1	24.4	-21.8	44.5	27.2	-19.4	47.1	30.1	-16.8	49.8	33.2	-14.0	52.5	39.1	-7.8	55.3	45.3	-2.8	58.1	51.5	1.8
39.9	16.3	-31.1	40.3	27.2	-30.3	42.7	29.9	-27.9	45.0	32.6	-25.5	47.5	35.4	-22.9	50.1	38.4	-20.3	52.8	41.6	-17.4	55.6	47.4	-11.1	58.3	53.5	-5.9
40.7	21.0	-36.9	40.9	32.6	-36.4	43.2	35.3	-34.0	45.6	38.0	-31.5	48.0	40.8	-29.1	50.5	43.7	-26.5	53.1	46.7	-23.8	55.9	49.9	-20.9	58.6	55.6	-14.4
41.5	25.9	-42.8	41.4	38.0	-42.5	43.8	40.7	-40.1	46.1	43.4	-37.6	48.5	46.2	-35.2	51.0	49.0	-32.6	53.5	51.9	-30.0	56.1	55.0	-27.3	58.9	58.2	-24.4
36.2	-13.3	9.9	39.8	-8.1	15.3	44.8	-1.0	22.7	46.0	7.4	24.9	48.4	14.2	28.9	51.1	20.7	33.1	53.8	27.0	37.5	56.6	33.4	41.9	59.4	39.7	46.3
37.4	-8.7	-0.8	41.4	-6.7	5.0	45.7	-0.5	11.3	47.4	7.1	14.4	50.2	13.5	18.7	52.9	19.8	23.1	55.7	26.1	27.6	58.5	32.4	32.0	61.3	38.7	36.4
38.0	-6.2	-6.6	42.3	-3.1	-3.3	46.5	0.0	0.0	49.3	6.3	4.4	52.1	12.6	8.8	54.9	18.9	13.2	57.7	25.2	17.7	60.5	31.5	22.1	63.3	37.9	26.5
39.7	-3.1	-11.8	44.0	-0.1	-8.5	47.1	5.4	-6.1	49.6	8.3	-3.5	52.3	14.5	1.5	55.1	20.8	5.9	57.9	27.1	10.2	60.7	33.5	14.5	63.5	39.8	18.9
41.5	-0.2	-17.1	45.5	3.3	-14.0	47.6	10.9	-12.1	50.0	13.6	-9.7	52.6	16.6	-7.0	55.4	22.6	-1.4	58.1	28.9	3.1	60.9	35.3	7.4	63.7	41.6	11.7
43.1	3.1	-22.4	46.7	7.3	-19.6	48.2	16.3	-18.2	50.5	19.0	-15.8	53.0	21.8	-13.2	55.6	24.9	-10.5	58.4	30.9	-4.5	61.2	37.1	0.2	64.0	43.4	4.6
44.5	6.7	-27.9	47.8	11.7	-25.3	48.7	21.7	-24.3	51.0	24.4	-21.8	53.4	27.2	-19.4	56.0	30.1	-16.8	58.7	33.2	-14.0	61.4	39.1	-7.8	64.2	45.3	-2.8
45.8	10.6	-33.5	48.8	16.3	-31.1	49.2	27.2	-30.3	51.6	29.9	-27.9	54.0	32.6	-25.5	56.4	35.4	-22.9	59.0	38.4	-20.3	61.7	41.6	-17.4	64.5	47.4	-11.1
47.0	14.7	-39.1	49.6	21.0	-36.9	49.8	32.6	-36.4	52.1	35.3	-34.0	54.5	38.0	-31.5	56.9	40.8	-29.1	59.4	43.7	-26.5	62.0	46.7	-23.8	64.8	49.9	-20.9
40.0	-20.0	14.9	43.5	-14.9	20.2	47.5	-9.2	26.1	52.9	-1.5	34.0	53.6	7.5	35.7	55.7	14.6	39.2	58.3	21.3	43.3	60.9	27.8	47.5	63.6	34.2	51.8
41.3	-14.5	2.3	45.1	-13.3	9.9	48.8	-8.1	15.3	53.7	-1.0	22.7	54.9	7.4	24.9	57.3	14.2	28.9	60.0	20.7	33.1	62.7	27.0	37.5	65.5	33.4	41.9
42.0	-11.8	-4.0	46.3	-8.7	-0.8	50.3	-6.7	5.0	54.6	-0.5	11.3	56.4	7.1	14.4	59.1	13.5	18.7	61.9	19.8	23.1	64.7	26.1	27.6	67.5	32.4	32.0
42.7	-9.3	-9.8	46.9	-6.2	-6.6	51.2	-3.1	-3.3	55.4	0.0	0.0	58.2	6.3	4.4	61.0	12.6	8.8	63.8	18.9	13.2	66.6	25.2	17.7	69.4	31.5	22.1
44.3	-6.1	-15.1	48.6	-3.1	-11.8	52.9	-0.1	-8.5	56.0	5.4	-6.1	58.5	8.3	-3.5	61.2	14.5	1.5	64.0	20.8	5.9	66.8	27.1	10.2	69.6	33.5	14.5
46.2	-3.3	-20.4	50.4	-0.2	-17.1	54.4	3.3	-14.0	56.5	10.9	-12.1	58.9	13.6	-9.7	61.5	16.6	-7.0	64.3	22.6	-1.4	67.1	28.9	3.1	69.9	35.3	7.4
47.9	-0.3	-25.6	52.0	3.1	-22.4	55.7	7.3	-19.6	57.1	16.3	-18.2	59.4	19.0	-15.8	61.9	21.8	-13.2	64.6	24.9	-10.5	67.3	30.9	-4.5	70.1	37.1	0.2
49.5	2.9	-31.0	53.4	6.7	-27.9	56.7	11.7	-25.3	57.6	21.7	-24.3	60.0	24.4	-21.8	62.4	27.2	-19.4	64.9	30.1	-16.8	67.6	33.2	-14.0	70.3	39.1	-7.8
51.0	6.4	-36.4	54.7	10.6	-33.5	57.7	16.3	-31.1	58.2	27.2	-30.3	60.5	29.9	-27.9	62.9	32.6	-25.5	65.3	35.4	-22.9	67.9	38.4	-20.3	70.7	41.6	-17.4
43.7	-26.6	19.9	47.3	-21.5	25.2	51.0	-16.2	30.7	55.3	-10.1	37.0	61.0	-2.1	45.4	61.4	7.3	46.7	63.2	14.9	49.8	65.6	21.8	53.6	68.1	28.4	57.7
45.3	-20.5	5.9	48.9	-20.0	14.9	52.5	-14.9	20.2	56.4	-9.2	26.1	61.8	-1.5	34.0	62.5	7.5	35.7	64.7	14.6	39.2	67.2	21.3	43.3	69.8	27.8	47.5
46.1	-17.4	-1.5	50.3	-14.5	2.3	54.0	-13.3	9.9	57.7	-8.1	15.3	62.7	-1.0	22.7	63.8	7.4	24.9	66.2	14.2	28.9	68.9	20.7	33.1	71.6	27.0	37.5
46.7	-14.9	-7.2	51.0	-11.8	-4.0	55.2	-8.7	-0.8	59.2	-6.7	5.0	63.5	-0.5	11.3	65.3	7.1	14.4	68.0	13.5	18.7	70.8	19.8	23.1	73.6	26.1	27.6
47.3	-12.3	-13.1	51.6	-9.3	-9.8	55.8	-6.2	-6.6	60.1	-3.1	-3.3	64.3	0.0	0.0	67.1	6.3	4.4	69.9	12.6	8.8	72.7	18.9	13.2	75.5	25.2	17.7
49.0	-9.1	-18.5	53.3	-6.1	-15.1	57.6	-3.1	-11.8	61.8	-0.1	-8.5	64.9	5.4	-6.1	67.4	8.3	-3.5	70.2	14.5	1.5	73.0	20.8	5.9	75.8	27.1	10.2
50.8	-6.3	-23.7	55.1	-3.3	-20.4	59.3	-0.2	-17.1	63.3	3.3	-14.0	65.4	10.9	-12.1	67.8	13.6	-9.7	70.4	16.6	-7.0	73.2	22.6	-1.4	76.0	28.9	3.1
52.6	-3.4	-28.9	56.8	-0.3	-25.6	60.9	3.1	-22.4	64.6	7.3	-19.6	66.0	16.3	-18.2	68.3	19.0	-15.8	70.8	21.8	-13.2	73.5	24.9	-10.5	76.2	30.9	-4.5
54.3	-0.4	-34.2	58.4	2.9	-31.0	62.3	6.7	-27.9	65.6	11.7	-25.3	66.5	21.7	-24.3	68.9	24.4	-21.8	71.3	27.2	-19.4	73.8	30.1	-16.8	76.5	33.2	-14.0
47.5	-33.3	24.9	51.1	-28.2	30.1	54.7	-23.0	35.5	58.6	-17.4	41.3	63.2	-10.9	48.1	69.1	-2.6	56.7	69.3	7.1	57.7	70.9	15.0	60.6	73.0	22.1	64.1
49.1	-26.7	9.8	52.6	-26.6	19.9	56.2	-21.5	25.2	59.9	-16.2	30.7	64.3	-10.1	37.0	69.9	-2.1	45.4	70.3	7.3	46.7	72.2	14.9	49.8	74.5	21.8	53.6
50.1	-23.1	1.4	54.2	-20.5	5.9	57.8	-20.0	14.9	61.4	-14.9	20.2	65.3	-9.2	26.1	70.7	-1.5	34.0	71.4	7.5	35.7	73.6	14.6	39.2	76.1	21.3	43.3
50.7	-20.4	-4.8	55.0	-17.4	-1.5	59.2	-14.5	2.3	62.9	-13.3	9.9	66.6	-8.1	15.3	71.6	-1.0	22.7	72.7	7.4	24.9	75.1	14.2	28.9	77.8	20.7	33.1
51.4	-18.0	-10.4	55.6	-14.9	-7.2	59.9	-11.8	-4.0	64.1	-8.7	-0.8	68.1	-6.7	5.0	72.4	-0.5	11.3	74.2	7.1	14.4	76.9	13.5	18.7	79.7	19.8	23.1
52.0	-15.4	-16.4	56.3	-12.3	-13.1	60.5	-9.3	-9.8	64.8	-6.2	-6.6	69.0	-3.1	-3.3	73.3	0.0	0.0	76.0	6.3	4.4	78.8	12.6	8.8	81.6	18.9	13.2
53.6	-12.1	-21.8	57.9	-9.1	-18.5	62.2	-6.1	-15.1	66.5	-3.1	-11.8	70.7	-0.1	-8.5	73.8	5.4	-6.1	76.3	8.3	-3.5	79.1	14.5	1.5	81.9	20.8	5.9
55.4	-9.3	-27.0	59.7	-6.3	-23.7	64.0	-3.3	-20.4	68.2	-0.2	-17.1	72.2	3.3	-14.0	74.3	10.9	-12.1	76.7	13.6	-9.7	79.3	16.6	-7.0	82.1	22.6	-1.4
57.2	-6.5	-32.2	61.5	-3.4	-28.9	65.7	-0.3	-25.6	69.8	3.1	-22.4	73.5	7.3	-19.6	74.9	16.3	-18.2	77.2	19.0	-15.8	79.7	21.8	-13.2	82.4	24.9	-10.5
51.3	-39.9	29.8	54.8	-34.8	35.1	58.4	-29.7	40.4	62.2	-24.4	46.0	66.4	-18.4	52.1	71.2	-11.6	59.3	77.2	-3.1	68.1	77.2	6.8	68.8	78.6	14.9	71.4
53.0	-33.0	13.9	56.4	-33.3	24.9	60.0	-28.2	30.1	63.6	-23.0	35.5	67.6	-17.4	41.3	72.2	-10.9	48.1	78.0	-2.6	56.7	78.2	7.1	57.7	79.8	15.0	60.6
54.0	-29.0	4.6	58.1	-26.7	9.8	61.6	-26.6	19.9	65.1	-21.5	25.2	68.9	-16.2	30.7	73.2	-10.1	37.0	78.8	-2.1	45.4	79.2	7.3	46.7	81.1	14.9	49.8
54.8	-26.0	-2.3	59.0	-23.1	1.4	63.1	-20.5	5.9	66.7	-20.0	14.9	70.3	-14.9	20.2	74.3	-9.2	26.1	79.7	-1.5	34.0	80.4	7.5	35.7	82.5	14.6	39.2
55.4	-23.5	-8.1	59.7	-20.4	-4.8	63.9	-17.4	-1.5	68.1	-14.5	2.3	71.9	-13.3	9.9	75.5	-8.1	15.3	80.5	-1.0	22.7	81.6	7.4	24.9	84.1	14.2	28.9
56.0	-21.1	-13.6	60.3	-18.0	-10.4	64.5	-14.9	-7.2	68.8	-11.8	-4.0	73.0	-8.7	-0.8	77.0	-6.7	5.0	81.3	-0.5	11.3	83.1	7.1	14.4	85.8	13.5	18.7
56.7	-18.5	-19.7	60.9	-15.4	-16.4	65.2	-12.3	-13.1	69.4	-9.3	-9.8	73.7	-6.2	-6.6	77.9	-3.1	-3.3	82.2	0.0	0.0	85.0	6.3	4.4	87.8	12.6	8.8
58.2	-15.1	-25.1	62.5	-12.1	-21.8	66.8	-9.1	-18.5	71.1	-6.1	-15.1	75.4	-3.1	-11.8	79.7	-0.1	-8.5	82.7	5.4	-6.1	85.2	8.3	-3.5	88.0	14.5	1.5
60.0	-12.2	-30.3	64.3	-9.3	-27.0	68.6	-6.3	-23.7	72.9	-3.3	-20.4	77.1	-0.2	-17.1	81.2	3.3	-14.0	83.3	10.9	-12.1	85.6	13.6	-9.7	88.3	16.6	-7.0
55.0	-46.6	34.8	58.6	-41.5	40.1	62.2	-36.4	45.4	65.9	-31.2	50.8	69.8	-25.6	56.6	74.2	-19.3	63.1	79.2	-12.2	70.5	85.2	-3.6	79.4	85.1	6.5	80.0
56.8	-39.4	18.3	60.2	-39.9	29.8	63.7	-34.8	35.1	67.3	-29.7	40.4	71.1	-24.4	46.0	75.3	-18.4	52.1	80.1	-11.6	59.3	86.1	-3.1	68.1	86.1	6.8	68.8
58.0	-35.0	8.0	61.9	-33.0	13.9	65.3	-33.3	24.9	68.9	-28.2	30.1	72.5	-23.0	35.5	76.5	-17.4	41.3	81.1	-10.9	48.1	86.9	-2.6	56.7	87.1	7.1	57.7
58.8	-31.8	0.6	62.9	-29.0	4.6	67.0	-26.7	9.8	70.5	-26.6	19.9	74.0	-21.5	25.2	77.8	-16.2	30.7	82.1	-10.1	37.0	87.7	-2.1	45.4	88.1	7.3	46.7
59.5	-29.1	-5.6	63.7	-26.0	-2.3	67.9	-23.1	1.4	72.0	-20.5	5.9	75.6	-20.0	14.9	79.2	-14.9	20.2	83.2	-9.2	26.1	88.6	-1.5	34.0	89.3	7.5	35.7
60.1	-26.7	-11.2	64.3	-23.5	-8.1	68.6	-20.4	-4.8	72.8	-17.4	-1.5	77.0	-14.5	2.3	80.8	-13.3	9.9	84.4	-8.1	15.3	89.4	-1.0	22.7	90.5	7.4	24.9
60.7	-24.2	-16.8	64.9	-21.1	-13.6	69.2	-18.0	-10.4	73.4	-14.9	-7.2	77.7	-11.8	-4.0	82.0	-8.7	-0.8	85.9	-6.7	5.0	90.2	-0.5	11.3	92.0	7.1	14.4
61.4	-21.6	-22.9	65.6	-18.5	-19.7	69.8	-15.4	-16.4	74.1	-12.3	-13.1	78.3	-9.3	-9.8	82.6	-6.2	-6.6	86.8	-3.1	-3.3	91.1	0.0	0.0	93.9	6.3	4.4
62.9	-18.2	-28.4	67.1	-15.1	-25.1	71.4	-12.1	-21.8	75.7	-9.1	-18.5	80.0	-6.1	-15.1	84.3	-3.1	-11.8	88.6	-0.1	-8.5	91.6	5.4	-6.1	94.1	8.3	-3.5
58.8	-53.2	39.8	62.4	-48.1	45.1	65.9	-43.1	50.3	69.6	-37.9	55.7	73.4	-32.5	61.3	77.5	-26.6	67.4	82.0	-20.2	74.1	87.2	-12.8	81.7	93.3	-4.1	90.7
60.7	-45.8	22.7	63.9	-46.6	34.8	67.5	-41.5	40.1	71.1	-36.4	45.4	74.8	-31.2	50.8	78.7	-25.6	56.6	83.1	-19.3	63.1	88.1	-12.2	70.5	94.1	-3.6	79.4
61.9	-41.1	11.7	65.7	-39.4	18.3	69.1	-39.9	29.8	72.7	-34.8	35.1	76.2	-29.7	40.4	80.0	-24.4	46.0	84.2	-18.4	52.1	89.0	-11.6	59.3	95.0	-3.1	68.1
62.8	-37.6	3.6	66.9	-35.0	8.0	70.8	-33.0	13.9	74.2	-33.3	24.9	77.8	-28.2	30.1	81.4	-23.0	35.5	85.4	-17.4	41.3	90.0	-10.9	48.1	95.8	-2.6	56.7
63.5	-34.7	-3.0	67.7	-31.8	0.6	71.9	-29.0	4.6	75.9	-26.7	9.8	79.4	-26.6	19.9	83.0	-21.5	25.2	86.7	-16.2	30.7	91.0	-10.1	37.0	96.7	-2.1	45.4
64.1	-32.2	-8.9	68.4	-29.1	-5.6	72.6	-26.0	-2.3	76.8	-23.1	1.4	80.9	-20.5	5.9	84.5	-20.0	14.9	88.1	-14.9	20.2	92.1	-9.2	26.1	97.5	-1.5	34.0
64.7	-29.8	-14.4	69.0	-26.7	-11.2	73.2	-23.5	-8.1	77.5	-20.4	-4.8	81.7	-17.4	-1.5	85.9	-14.5	2.3	89.7	-13.3	9.9	93.3	-8.1	15.3	98.3	-1.0	22.7
65.3	-27.3	-20.1	69.6	-24.2	-16.8	73.9	-21.1	-13.6	78.1	-18.0	-10.4	82.4	-14.9	-7.2	86.6	-11.8	-4.0	90.9	-8.7	-0.8	94.8	-6.7	5.0	99.2	-0.5	11.3
66.0	-24.7	-26.2	70.3	-21.6	-22.9	74.5	-18.5	-19.7	78.8	-15.4	-16.4	83.0	-12.3	-13.1	87.3	-9.3	-9.8	91.5	-6.2	-6.6	95.8	-3.1	-3.3	100.0	0.0	0.0

%XYZa,ICC O:29.7 19.3 7.0 Y:77.5 83.7 12.7 L:14.8 26.8 9.6 C:27.0 35.4 64.1 V:12.6 7.6 32.1 M:36.7 21.1 43.2 N:5.4 5.7 6.2 W:95.1 100.0 108.9

%LAB*a,ICC O:51.0 50.5 35.3 Y:93.3 -4.1 90.7 L:58.8 -53.2 39.8 C:66.0 -24.7 -26.2 V:33.1 43.5 -48.5 M:53.0 66.5 -27.9 N:28.7 0.0 0.0 W:100.0 0.0 0.0

100.0	0.0	0.0	100.0	0.0	0.0	100.0	0.0	0.0	28.7	0.0	0.0	28.7	0.0	0.0	28.7	0.0	0.0												
95.8	-3.1	-3.3	91.6	5.4	-6.1	94.1	8.3	-3.5	37.6	0.0	0.0	33.4	0.0	0.0	100.0	0.0	0.0												
91.5	-6.2	-6.6	83.3	10.9	-12.1	88.3	16.6	-7.0	46.5	0.0	0.0	38.2	0.0	0.0	51.0	50.5	35.3												
87.3	-9.3	-9.8	74.9	16.3	-18.2	82.4	24.9	-10.5	55.4	0.0	0.0	42.9	0.0	0.0	66.0	-24.7	-26.2												
83.0	-12.3	-13.1	66.5	21.7	-24.3	76.5	33.2	-14.0	64.3	0.0	0.0	47.7	0.0	0.0	93.3	-4.1	90.7												
78.8	-15.4	-16.4	58.2	27.2	-30.3	70.7	41.6	-17.4	73.3	0.0	0.0	52.4	0.0	0.0	33.1	43.5	-48.5												
74.5	-18.5	-19.7	49.8	32.6	-36.4	64.8	49.9	-20.9	82.2	0.0	0.0	57.2	0.0	0.0	58.8	-53.2	39.8												
70.3	-21.6	-22.9	41.4	38.0	-42.5	58.9	58.2	-24.4	91.1	0.0	0.0	62.0	0.0	0.0	53.0	66.5	-27.9												
66.0	-24.7	-26.2	33.1	43.5	-48.5	53.0	66.5	-27.9	100.0	0.0	0.0	66.7	0.0	0.0															
93.9	6.3	4.4	99.2	-0.5	11.3	94.8	-6.7	5.0	28.7	0.0	0.0	71.5	0.0	0.0															
91.1	0.0	0.0	91.1	0.0	0.0	91.1	0.0	0.0	37.6	0.0	0.0	76.2	0.0	0.0															
86.8	-3.1	-3.3	82.7	5.4	-6.1	85.2	8.3	-3.5	46.5	0.0	0.0	81.0	0.0	0.0															
82.6	-6.2	-6.6	74.3	10.9	-12.1	79.3	16.6	-7.0	55.4	0.0	0.0	85.7	0.0	0.0															
78.3	-9.3	-9.8	66.0	16.3	-18.2	73.5	24.9	-10.5	64.3	0.0	0.0	90.5	0.0	0.0															
74.1	-12.3	-13.1	57.6	21.7	-24.3	67.6	33.2	-14.0	73.3	0.0	0.0	95.2	0.0	0.0															
69.8	-15.4	-16.4	49.2	27.2	-30.3	61.7	41.6	-17.4	82.2	0.0	0.0	100.0	0.0	0.0															
65.6	-18.5	-19.7	40.9	32.6	-36.4	55.9	49.9	-20.9	91.1	0.0	0.0	28.7	0.0	0.0															
61.4	-21.6	-22.9	32.5	38.0	-42.5	50.0	58.2	-24.4	100.0	0.0	0.0	33.4	0.0	0.0															
87.8	12.6	8.8	98.3	-1.0	22.7	89.7	-13.3	9.9	28.7	0.0	0.0	38.2	0.0	0.0															
85.0	6.3	4.4	90.2	-0.5	11.3	85.9	-6.7	5.0	37.6	0.0	0.0	42.9	0.0	0.0															
82.2	0.0	0.0	82.2	0.0	0.0	82.2	0.0	0.0	46.5	0.0	0.0	47.7	0.0	0.0															
77.9	-3.1	-3.3	73.8	5.4	-6.1	76.3	8.3	-3.5	55.4	0.0	0.0	52.4	0.0	0.0															
73.7	-6.2	-6.6	65.4	10.9	-12.1	70.4	16.6	-7.0	64.3	0.0	0.0	57.2	0.0	0.0															
69.4	-9.3	-9.8	57.1	16.3	-18.2	64.6	24.9	-10.5	73.3	0.0	0.0	62.0	0.0	0.0															
65.2	-12.3	-13.1	48.7	21.7	-24.3	58.7	33.2	-14.0	82.2	0.0	0.0	66.7	0.0	0.0															
60.9	-15.4	-16.4	40.3	27.2	-30.3	52.8	41.6	-17.4	91.1	0.0	0.0	71.5	0.0	0.0															
56.7	-18.5	-19.7	32.0	32.6	-36.4	47.0	49.9	-20.9	100.0	0.0	0.0	76.2	0.0	0.0															
81.6	18.9	13.2	97.5	-1.5	34.0	84.5	-20.0	14.9	28.7	0.0	0.0	81.0	0.0	0.0															
78.8	12.6	8.8	89.4	-1.0	22.7	80.8	-13.3	9.9	37.6	0.0	0.0	85.7	0.0	0.0															
76.0	6.3	4.4	81.3	-0.5	11.3	77.0	-6.7	5.0	46.5	0.0	0.0	90.5	0.0	0.0															
73.3	0.0	0.0	73.3	0.0	0.0	73.3	0.0	0.0	55.4	0.0	0.0	95.2	0.0	0.0															
69.0	-3.1	-3.3	64.9	5.4	-6.1	67.4	8.3	-3.5	64.3	0.0	0.0	100.0	0.0	0.0															
64.8	-6.2	-6.6	56.5	10.9	-12.1	61.5	16.6	-7.0	73.3	0.0	0.0	28.7	0.0	0.0															
60.5	-9.3	-9.8	48.2	16.3	-18.2	55.6	24.9	-10.5	82.2	0.0	0.0	33.4	0.0	0.0															
56.3	-12.3	-13.1	39.8	21.7	-24.3	49.8	33.2	-14.0	91.1	0.0	0.0	38.2	0.0	0.0															
52.0	-15.4	-16.4	31.4	27.2	-30.3	43.9	41.6	-17.4	100.0	0.0	0.0	42.9	0.0	0.0															
75.5	25.2	17.7	96.7	-2.1	45.4	79.4	-26.6	19.9				47.7	0.0	0.0															
72.7	18.9	13.2	88.6	-1.5	34.0	75.6	-20.0	14.9				52.4	0.0	0.0															
69.9	12.6	8.8	80.5	-1.0	22.7	71.9	-13.3	9.9				57.2	0.0	0.0															
67.1	6.3	4.4	72.4	-0.5	11.3	68.1	-6.7	5.0				62.0	0.0	0.0															
64.3	0.0	0.0	64.3	0.0	0.0	64.3	0.0	0.0				66.7	0.0	0.0															
60.1	-3.1	-3.3	56.0	5.4	-6.1	58.5	8.3	-3.5				71.5	0.0	0.0															
55.8	-6.2	-6.6	47.6	10.9	-12.1	52.6	16.6	-7.0				76.2	0.0	0.0															
51.6	-9.3	-9.8	39.2	16.3	-18.2	46.7	24.9	-10.5				81.0	0.0	0.0															
47.3	-12.3	-13.1	30.9	21.7	-24.3	40.9	33.2	-14.0				85.7	0.0	0.0															
69.4	31.5	22.1	95.8	-2.6	56.7	74.2	-33.3	24.9				90.5	0.0	0.0															
66.6	25.2	17.7	87.7	-2.1	45.4	70.5	-26.6	19.9				95.2	0.0	0.0															
63.8	18.9	13.2	79.7	-1.5	34.0	66.7	-20.0	14.9				100.0	0.0	0.0															
61.0	12.6	8.8	71.6	-1.0	22.7	62.9	-13.3	9.9				28.7	0.0	0.0															
58.2	6.3	4.4	63.5	-0.5	11.3	59.2	-6.7	5.0				33.4	0.0	0.0															
55.4	0.0	0.0	55.4	0.0	0.0	55.4	0.0	0.0				38.2	0.0	0.0															
51.2	-3.1	-3.3	47.1	5.4	-6.1	49.6	8.3	-3.5				42.9	0.0	0.0															
46.9	-6.2	-6.6	38.7	10.9	-12.1	43.7	16.6	-7.0				47.7	0.0	0.0															
42.7	-9.3	-9.8	30.3	16.3	-18.2	37.8	24.9	-10.5				52.4	0.0	0.0															
63.3	37.9	26.5	95.0	-3.1	68.1	69.1	-39.9	29.8				57.2	0.0	0.0															
60.5	31.5	22.1	86.9	-2.6	56.7	65.3	-33.3	24.9				62.0	0.0	0.0															
57.7	25.2	17.7	78.8	-2.1	45.4	61.6	-26.6	19.9				66.7	0.0	0.0															
54.9	18.9	13.2	70.7	-1.5	34.0	57.8	-20.0	14.9				71.5	0.0	0.0															
52.1	12.6	8.8	62.7	-1.0	22.7	54.0	-13.3	9.9				76.2	0.0	0.0															
49.3	6.3	4.4	54.6	-0.5	11.3	50.3	-6.7	5.0				81.0	0.0	0.0															
46.5	0.0	0.0	46.5	0.0	0.0	46.5	0.0	0.0				85.7	0.0	0.0															
42.3	-3.1	-3.3	38.1	5.4	-6.1	40.6	8.3	-3.5				90.5	0.0	0.0															
38.0	-6.2	-6.6	29.8	10.9	-12.1	34.8	16.6	-7.0				95.2	0.0	0.0															
57.1	44.2	30.9	94.1	-3.6	79.4	63.9	-46.6	34.8				100.0	0.0	0.0															
54.3	37.9	26.5	86.1	-3.1	68.1	60.2	-39.9	29.8																					
51.6	31.5	22.1	78.0	-2.6	56.7	56.4	-33.3	24.9																					
48.8	25.2	17.7	69.9	-2.1	45.4	52.6	-26.6	19.9																					
46.0	18.9	13.2	61.8	-1.5	34.0	48.9	-20.0	14.9																					
43.2	12.6	8.8	53.7	-1.0	22.7	45.1	-13.3	9.9																					
40.4	6.3	4.4	45.7	-0.5	11.3	41.4	-6.7	5.0																					
37.6	0.0	0.0	37.6	0.0	0.0	37.6	0.0	0.0																					
33.3	-3.1	-3.3	29.2	5.4	-6.1	31.7	8.3	-3.5																					
51.0	50.5	35.3	93.3	-4.1	90.7	58.8	-53.2	39.8																					
48.2	44.2	30.9	85.2	-3.6	79.4	55.0	-46.6	34.8																					
45.4	37.9	26.5	77.2	-3.1	68.1	51.3	-39.9	29.8																					
42.6	31.5	22.1	69.1	-2.6	56.7	47.5	-33.3	24.9																					
39.8	25.2	17.7	61.0	-2.1	45.4	43.7	-26.6	19.9																					
37.1	18.9	13.2	52.9	-1.5	34.0	40.0	-20.0	14.9																					
34.3	12.6	8.8	44.8	-1.0	22.7	36.2	-13.3	9.9																					
31.5	6.3	4.4	36.8	-0.5	11.3	32.4	-6.7	5.0																					
28.7	0.0	0.0	28.7	0.0	0.0	28.7	0.0	0.0																					

%XYZa,ICC O:29.7 19.3 7.0 Y:77.5 83.7 12.7 L:14.8 26.8 9.6 C:27.0 35.4 64.1 V:12.6 7.6 32.1 M:36.7 21.1 43.2 N:5.4 5.7 6.2 W:95.1 100.0 108.9

%LAB*a_8bit,CIE			O:100	181	165	Y:189	124	224	L:116	72	170	C:132	102	100	V:62	174	77	M:104	198	99	N:53	128	128	W:203	128	128
53	128	128	59	135	133	65	141	137	71	148	142	77	155	147	82	161	151	88	168	156	94	175	161	100	181	165
54	134	122	60	137	124	65	143	130	71	150	134	77	157	139	83	163	143	89	170	148	95	177	153	101	183	157
55	139	115	60	142	118	66	146	121	72	152	127	78	159	131	83	165	136	89	172	140	95	179	145	101	185	149
57	145	109	62	148	111	67	151	114	72	154	117	78	161	123	84	167	128	90	174	133	96	180	137	102	187	142
58	151	102	63	154	105	68	157	108	73	160	110	79	163	113	84	169	120	90	176	125	96	182	130	102	189	135
59	157	96	64	160	99	69	162	101	74	165	104	79	169	107	85	172	110	91	178	116	97	184	122	103	191	127
60	162	90	65	165	92	70	168	95	75	171	97	80	174	100	86	177	103	92	181	106	97	187	113	103	193	118
61	168	83	66	171	86	71	174	88	76	177	91	81	180	94	87	183	96	92	186	99	98	189	102	104	195	109
62	174	77	67	177	79	72	180	82	77	182	84	82	185	87	88	188	90	93	192	93	99	195	96	104	198	99
61	121	133	70	127	140	74	135	143	80	142	148	85	149	152	91	156	157	97	162	162	103	169	166	109	176	171
63	125	125	72	128	128	78	135	133	84	141	137	89	148	142	95	155	147	101	161	151	107	168	156	113	175	161
67	128	119	73	134	122	78	137	124	84	143	130	90	150	134	96	157	139	102	163	143	108	170	148	113	177	153
70	132	113	74	139	115	79	142	118	85	146	121	90	152	127	96	159	131	102	165	136	108	172	140	114	179	145
72	136	107	75	145	109	80	148	111	85	151	114	91	154	117	97	161	123	103	167	128	109	174	133	114	180	137
75	140	101	76	151	102	81	154	105	86	157	108	92	160	110	97	163	113	103	169	120	109	176	125	115	182	130
77	145	95	78	157	96	83	160	99	88	162	101	93	165	104	98	169	107	104	172	110	110	178	116	115	184	122
78	150	89	79	162	90	84	165	92	89	168	95	94	171	97	99	174	100	104	177	103	110	181	106	116	187	113
80	155	83	80	168	83	85	171	86	90	174	88	95	177	91	100	180	94	105	183	96	111	186	99	117	189	102
69	114	138	77	119	144	87	127	152	89	136	154	95	143	158	100	150	163	106	157	168	112	163	172	118	170	177
71	119	127	80	121	133	89	127	140	93	135	143	98	142	148	104	149	152	110	156	157	116	162	162	122	169	166
73	121	121	82	125	125	91	128	128	96	135	133	102	141	137	108	148	142	114	155	147	120	161	151	126	168	156
76	125	116	85	128	119	92	134	122	97	137	124	103	143	130	109	150	134	115	157	139	120	163	143	126	170	148
80	128	110	88	132	113	93	139	115	98	142	118	103	146	121	109	152	127	115	159	131	121	165	136	127	172	140
83	131	104	91	136	107	94	145	109	99	148	111	104	151	114	110	154	117	116	161	123	121	167	128	127	174	133
86	135	99	93	140	101	95	151	102	100	154	105	105	157	108	111	160	110	116	163	113	122	169	120	128	176	125
89	139	93	95	145	95	96	157	96	101	160	99	106	162	101	111	165	104	117	169	107	123	172	110	128	178	116
92	143	87	97	150	89	98	162	90	102	165	92	107	168	95	112	171	97	118	174	100	123	177	103	129	181	106
77	107	144	84	112	149	93	118	156	104	126	164	106	136	166	110	143	169	115	150	174	121	157	178	127	164	183
80	113	130	88	114	138	95	119	144	106	127	152	108	136	154	113	143	158	119	150	163	125	157	168	131	163	172
81	116	124	90	119	127	99	121	133	108	127	140	111	135	143	117	142	148	123	149	152	129	156	157	135	162	162
83	118	118	91	121	121	100	125	125	109	128	128	115	135	133	121	141	137	127	148	142	133	155	147	139	161	151
86	122	112	95	125	116	104	128	119	111	134	122	116	137	124	122	143	130	127	150	134	133	157	139	139	163	143
90	125	107	99	128	110	107	132	113	112	139	115	117	142	118	122	146	121	128	152	127	134	159	131	140	165	136
94	128	101	102	131	104	110	136	107	113	145	109	118	148	111	123	151	114	129	154	117	134	161	123	140	167	128
97	131	95	105	135	99	112	140	101	114	151	102	119	154	105	124	157	108	129	160	110	135	163	113	141	169	120
100	135	90	108	139	93	114	145	95	115	157	96	120	160	99	125	162	101	130	165	104	136	169	107	141	172	110
85	100	149	92	105	155	100	111	160	109	117	167	121	126	176	122	136	177	126	144	181	131	151	185	136	158	189
88	106	134	96	107	144	103	112	149	111	118	156	123	126	164	124	136	166	129	143	169	134	150	174	140	157	178
90	110	126	99	113	130	106	114	138	114	119	144	125	127	152	127	136	154	132	143	158	138	150	163	143	157	168
91	112	120	100	116	124	109	119	127	117	121	133	126	127	140	130	135	143	136	142	148	142	149	152	148	156	157
92	115	114	101	118	118	110	121	121	119	125	125	128	128	128	134	135	133	140	141	137	146	148	142	152	155	147
96	118	109	105	122	112	114	125	116	123	128	119	129	134	122	135	137	124	140	143	130	146	150	134	152	157	139
100	121	103	109	125	107	118	128	110	126	132	113	130	139	115	135	142	118	141	146	121	147	152	127	153	159	131
103	124	98	112	128	101	121	131	104	129	136	107	132	145	109	136	148	111	142	151	114	147	154	117	153	161	123
107	128	92	116	131	95	124	135	99	131	140	101	133	151	102	138	154	105	143	157	108	148	160	110	154	163	113
93	93	154	100	98	160	108	104	165	116	110	172	126	117	179	138	125	188	138	135	189	142	144	192	146	151	196
96	100	138	104	100	149	111	105	155	119	111	160	128	117	167	140	126	176	141	136	177	145	144	181	149	151	185
98	104	129	107	106	134	114	107	144	122	112	149	130	118	156	142	126	164	143	136	166	148	143	169	153	150	174
100	106	123	108	110	126	117	113	130	125	114	138	133	119	144	143	127	152	146	136	154	151	143	158	156	150	163
101	109	117	110	112	120	119	116	124	128	119	127	136	121	133	145	127	140	149	135	143	155	142	148	160	149	152
102	112	111	111	115	114	120	118	118	129	121	121	138	125	125	147	128	128	153	135	133	159	141	137	164	148	142
105	115	105	115	118	109	124	122	112	133	125	116	142	128	119	148	134	122	153	137	124	159	143	130	165	150	134
109	118	100	118	121	103	127	125	107	136	128	110	145	132	113	149	139	115	154	142	118	160	146	121	165	152	127
113	121	94	122	124	98	131	128	101	140	131	104	147	136	107	150	145	109	155	148	111	160	151	114	166	154	117
101	86	159	108	91	165	116	97	171	124	102	177	132	109	183	143	116	191	155	125	200	155	135	201	158	144	203
104	93	143	111	93	154	119	98	160	127	104	165	135	110	172	145	117	179	157	125	188	157	135	189	161	144	192
106	97	133	115	100	138	122	100	149	130	105	155	138	111	160	147	117	167	159	126	176	159	136	177	163	144	181
108	101	126	117	104	129	125	106	134	133	107	144	141	112	149	149	118	156	160	126	164	162	136	166	166	143	169
109	103	120	118	106	123	127	110	126	136	113	130	144	114	138	152	119	144	162	127	152	164	136	154	170	143	158
111	106	114	120	109	117	129	112	120	137	116	124	146	119	127	155	121	133	164	127	140	168	135	143	173	142	148
112	108	107	121	112	111	130	115	114	139	118	118	148	121	121	157	125	125	166	128	128	171	135	133	177	141	137
115	112	102	124	115	105	133	118	109	142	122	112	151	125	116	160	128	119	167	134	122	172	137	124	178	143	130
119	115	96	128	118	100	137	121	103	146	125	107	155	128	110	163	132	113	168	139	115	173	142	118	178	146	121
109	79	165	116	84	170	124	90	176	131	95	182	140	101	188	149	108	195	159	115	202	172	124	212	172	135	212
112	86	147	119	86	159	127	91	165	134	97	171	142	102	177	151	109	183	161	116	191	174	125	200	174	135	201
115	91	136	123	93	143	130	93	154	138	98	160	145	104	165	154	110	172	163	117	179	176	125	188	176	135	189
116	94	129	125	97	133	134	100	138	141	100	149	149	105	155	156	111	160	165	117	167	177	126	176	178	136	177
118	97	122	127	101	126	136	104	129	144	106	134	152	107	144	159	112	149	168	118	156	179	126	164	181	136	166
119	100	116	128	103	120	137	106	123	146	110	126	155	113	130	163	114	138	170	119	144	181	127	152	183	136	154
120	102	110	129	106	114	138	109	117	147	112	120	156	116	124	165	119	127	174	121	133	183	127	140	186	135	143
122	105	104	131	108	107	140	112	111	149	115	114	158	118	118	166	121	121	175	125	125	184	128	128	190	135	133
125	109	98	134	112	102	143	115	105	152	118	109	161	122	112	170	125	116	179	128	119	185	134	122	191	137	124
116	72	170	124	77	176	131	83	181	139	88	187	147	94	193	156	100	199	165	107	206	176	114	214	189	124	224
120	80	152	127	79	165	135	84	170	142	90	176	150	95	182	158	101	188	167	108	195	178	115	202	191	124	212
123	85	140	131	86	147	138	86	159	146	91	165	153	97	171	161	102	177	170	109	183	180	116	191	193	125	200
125	88	132	133	91	136	142	93	143	149	93	154	156	98	160	164	104	165	172	110	172	182	117	179	194	125	188
126	91	125	135	94	129	144	97	133	152	100	138	160	100	149	167	105	155	175	111	160	184	117	167	196	126	176
128	94	119	137	97	122	145	101	126	154	104	129	163	106	134	171	107	144	178	112	149	186	118	156	198	126	164
129	97	113	138	100	116	147	103	120	156	106	123	165	110	126	173	113	130	181	114	138	189	119	144	200	127	152
130	99	107	139	102	110	148	106	114	157	109	117	166	112	120	175	116	124	184	119	127	192	121	133	201	127	140
132	102	100	141	105	104	150	108	107	158	112	111	167	115	114	176	118	118	185	121	121	194	125	125	203	128	128
%XYZa_8bit,CIE			O:42	28	10	Y:111	120	18	L:21	38	14	C:39	51	92	V:18	11	46	M:52	30	62	N:8	8	9	W:136	143	156

%LAB*a_8bit,CIE O:100 181 165 Y:189 124 224 L:116 72 170 C:132 102 100 V:62 174 77 M:104 198 99 N:53 128 128 W:203 128 128

203	128	128	203	128	128	203	128	128	53	128	128	53	128	128	53	128	128												
194	125	125	185	134	122	191	137	124	72	128	128	63	128	128	203	128	128												
185	121	121	168	139	115	178	146	121	91	128	128	73	128	128	100	181	165												
176	118	118	150	145	109	166	154	117	109	128	128	83	128	128	132	102	100												
167	115	114	133	151	102	154	163	113	128	128	128	93	128	128	189	124	224												
158	112	111	115	157	96	141	172	110	147	128	128	103	128	128	62	174	77												
150	108	107	98	162	90	129	181	106	166	128	128	113	128	128	116	72	170												
141	105	104	80	168	83	117	189	102	184	128	128	123	128	128	104	198	99												
132	102	100	62	174	77	104	198	99	203	128	128	133	128	128															
190	135	133	201	127	140	192	121	133	53	128	128	143	128	128															
184	128	128	184	128	128	184	128	128	72	128	128	153	128	128															
175	125	125	167	134	122	172	137	124	91	128	128	163	128	128															
166	121	121	149	139	115	160	146	121	109	128	128	173	128	128															
158	118	118	132	145	109	147	154	117	128	128	128	183	128	128															
149	115	114	114	151	102	135	163	113	147	128	128	193	128	128															
140	112	111	96	157	96	123	172	110	166	128	128	203	128	128															
131	108	107	79	162	90	110	181	106	184	128	128	53	128	128															
122	105	104	61	168	83	98	189	102	203	128	128	63	128	128															
177	141	137	200	127	152	181	114	138	53	128	128	73	128	128															
171	135	133	183	127	140	174	121	133	72	128	128	83	128	128															
166	128	128	166	128	128	166	128	128	91	128	128	93	128	128															
157	125	125	148	134	122	153	137	124	109	128	128	103	128	128															
148	121	121	130	139	115	141	146	121	128	128	128	113	128	128															
139	118	118	113	145	109	129	154	117	147	128	128	123	128	128															
130	115	114	95	151	102	116	163	113	166	128	128	133	128	128															
121	112	111	78	157	96	104	172	110	184	128	128	143	128	128															
112	108	107	60	162	90	92	181	106	203	128	128	153	128	128															
164	148	142	198	126	164	171	107	144	53	128	128	163	128	128															
159	141	137	181	127	152	163	114	138	72	128	128	173	128	128															
153	135	133	164	127	140	155	121	133	91	128	128	183	128	128															
147	128	128	147	128	128	147	128	128	109	128	128	193	128	128															
138	125	125	129	134	122	135	137	124	128	128	128	203	128	128															
129	121	121	112	139	115	122	146	121	147	128	128	53	128	128															
120	118	118	94	145	109	110	154	117	166	128	128	63	128	128															
111	115	114	76	151	102	97	163	113	184	128	128	73	128	128															
102	112	111	59	157	96	85	172	110	203	128	128	83	128	128															
152	155	147	196	126	176	160	100	149				93	128	128															
146	148	142	179	126	164	152	107	144				103	128	128															
140	141	137	162	127	152	144	114	138				113	128	128															
134	135	133	145	127	140	136	121	133				123	128	128															
128	128	128	128	128	128	128	128	128				133	128	128															
119	125	125	111	134	122	116	137	124				143	128	128															
110	121	121	93	139	115	103	146	121				153	128	128															
101	118	118	75	145	109	91	154	117				163	128	128															
92	115	114	58	151	102	79	163	113				173	128	128															
139	161	151	194	125	188	149	93	154				183	128	128															
133	155	147	177	126	176	141	100	149				193	128	128															
127	148	142	160	126	164	133	107	144				203	128	128															
121	141	137	143	127	152	125	114	138				53	128	128															
115	135	133	126	127	140	117	121	133				63	128	128															
109	128	128	109	128	128	109	128	128				73	128	128															
100	125	125	92	134	122	97	137	124				83	128	128															
91	121	121	74	139	115	85	146	121				93	128	128															
83	118	118	57	145	109	72	154	117				103	128	128															
126	168	156	193	125	200	138	86	159				113	128	128															
120	161	151	176	125	188	130	93	154				123	128	128															
114	155	147	159	126	176	122	100	149				133	128	128															
108	148	142	142	126	164	114	107	144				143	128	128															
102	141	137	125	127	152	106	114	138				153	128	128															
96	135	133	108	127	140	99	121	133				163	128	128															
91	128	128	91	128	128	91	128	128				173	128	128															
82	125	125	73	134	122	78	137	124				183	128	128															
73	121	121	55	139	115	66	146	121				193	128	128															
113	175	161	191	124	212	127	79	165				203	128	128															
107	168	156	174	125	200	119	86	159																					
101	161	151	157	125	188	111	93	154																					
95	155	147	140	126	176	104	100	149																					
89	148	142	123	126	164	96	107	144																					
84	141	137	106	127	152	88	114	138																					
78	135	133	89	127	140	80	121	133																					
72	128	128	72	128	128	72	128	128																					
63	125	125	54	134	122	60	137	124																					
100	181	165	189	124	224	116	72	170																					
94	175	161	172	124	212	109	79	165																					
88	168	156	155	125	200	101	86	159																					
82	161	151	138	125	188	93	93	154																					
77	155	147	121	126	176	85	100	149																					
71	148	142	104	126	164	77	107	144																					
65	141	137	87	127	152	69	114	138																					
59	135	133	70	127	140	61	121	133																					
53	128	128	53	128	128	53	128	128																					

%XYZa_8bit,CIE O:42 28 10 Y:111 120 18 L:21 38 14 C:39 51 92 V:18 11 46 M:52 30 62 N:8 8 9 W:136 143 156

%LAB*a_8bit,ICC			O:130	193	173	Y:238	123	244	L:150	60	179	C:168	96	94	V:84	184	66	M:135	213	92	N:73	128	128	W:255	128	128
73	128	128	80	136	134	87	144	139	94	152	145	102	160	151	109	168	156	116	176	162	123	185	168	130	193	173
75	135	120	81	139	124	88	147	130	95	155	135	102	163	141	109	171	147	116	179	152	124	187	158	131	195	163
76	142	112	82	145	116	89	149	119	96	157	126	103	165	132	110	173	137	117	181	143	124	189	149	131	197	154
77	149	105	83	152	108	90	156	111	96	160	115	103	167	122	111	175	128	118	184	134	125	192	139	132	200	145
79	156	97	85	159	100	91	163	103	97	167	107	104	171	110	111	178	118	118	186	124	125	194	130	132	202	136
80	163	89	86	166	92	92	170	95	98	173	99	105	177	102	112	181	106	119	189	114	126	196	120	133	204	127
82	170	81	87	173	85	93	177	88	100	180	91	106	184	94	113	188	98	120	192	101	127	199	110	134	207	116
83	177	74	89	180	77	95	184	80	101	187	83	107	191	86	114	194	90	120	198	93	128	202	97	134	210	105
84	184	66	90	187	69	96	191	72	102	194	75	108	198	78	115	201	82	121	205	85	128	209	89	135	213	92
83	119	134	94	127	143	98	137	146	105	145	152	112	153	158	119	161	163	127	170	169	134	178	175	141	186	180
85	124	124	96	128	128	103	136	134	110	144	139	117	152	145	124	160	151	131	168	156	139	176	162	146	185	168
89	128	117	97	135	120	104	139	124	111	147	130	118	155	135	125	163	141	132	171	147	139	179	152	146	187	158
93	132	110	99	142	112	105	145	116	111	149	119	118	157	126	126	165	132	133	173	137	140	181	143	147	189	149
96	137	103	100	149	105	106	152	108	112	156	111	119	160	115	126	167	122	133	175	128	140	184	134	148	192	139
99	143	96	101	156	97	107	159	100	114	163	103	120	167	107	127	171	110	134	178	118	141	186	124	148	194	130
102	149	88	103	163	89	109	166	92	115	170	95	121	173	99	128	177	102	135	181	106	142	189	114	149	196	120
104	155	81	104	170	81	110	173	85	116	177	88	122	180	91	129	184	94	135	188	98	142	192	101	149	199	110
106	161	73	106	177	74	112	180	77	118	184	80	124	187	83	130	191	86	136	194	90	143	198	93	150	202	97
92	111	141	102	118	148	114	127	157	117	138	160	123	146	165	130	154	170	137	163	176	144	171	182	151	179	187
95	117	127	105	119	134	116	127	143	121	137	146	128	145	152	135	153	158	142	161	163	149	170	169	156	178	175
97	120	120	108	124	124	119	128	128	126	136	134	133	144	139	140	152	145	147	160	151	154	168	156	161	176	162
101	124	113	112	128	117	120	135	120	126	139	124	133	147	130	141	155	135	148	163	141	155	171	147	162	179	152
106	128	106	116	132	110	121	142	112	127	145	116	134	149	119	141	157	126	148	165	132	155	173	137	163	181	143
110	132	99	119	137	103	123	149	105	129	152	108	135	156	111	142	160	115	149	167	122	156	175	128	163	184	134
113	137	92	122	143	96	124	156	97	130	159	100	136	163	103	143	167	107	150	171	110	157	178	118	164	186	124
117	142	85	124	149	88	126	163	89	132	166	92	138	170	95	144	173	99	150	177	102	157	181	106	164	189	114
120	147	78	127	155	81	127	170	81	133	173	85	139	177	88	145	180	91	151	184	94	158	188	98	165	192	101
102	102	147	111	109	154	121	116	161	135	126	172	137	138	174	142	147	178	149	155	183	155	164	189	162	172	194
105	109	131	115	111	141	124	118	148	137	127	157	140	138	160	146	146	165	153	154	170	160	163	176	167	171	182
107	113	123	118	117	127	128	119	134	139	127	143	144	137	146	151	145	152	158	153	158	165	161	163	172	170	169
109	116	115	120	120	120	130	124	124	141	128	128	148	136	134	156	144	139	163	152	145	170	160	151	177	168	156
113	120	109	124	124	113	135	128	117	143	135	120	149	139	124	156	147	130	163	155	135	170	163	141	178	171	147
118	124	102	129	128	106	139	132	110	144	142	112	150	145	116	157	149	119	164	157	126	171	165	132	178	173	137
122	128	95	133	132	99	142	137	103	146	149	105	152	152	108	158	156	111	165	160	115	172	167	122	179	175	128
126	132	88	136	137	92	145	143	96	147	156	97	153	159	100	159	163	103	165	167	107	172	171	110	179	178	118
130	136	81	140	142	85	147	149	88	148	163	89	154	166	92	160	170	95	167	173	99	173	177	102	180	181	106
112	94	153	121	100	160	130	107	167	141	115	175	156	125	186	157	137	188	161	147	192	167	156	197	174	164	202
115	102	135	125	102	147	134	109	154	144	116	161	158	126	172	159	138	174	165	147	178	171	155	183	178	164	189
117	106	126	128	109	131	138	111	141	147	118	148	160	127	157	163	138	160	169	146	165	176	154	170	183	163	176
119	109	119	130	113	123	141	117	127	151	119	134	162	127	143	166	137	146	173	145	152	180	153	158	188	161	163
121	112	111	132	116	115	142	120	120	153	124	124	164	128	128	171	136	134	178	144	139	185	152	145	193	160	151
125	116	104	136	120	109	147	124	113	158	128	117	165	135	120	172	139	124	179	147	130	186	155	135	193	163	141
129	120	98	140	124	102	151	128	106	161	132	110	167	142	112	173	145	116	180	149	119	187	157	126	194	165	132
134	124	91	145	128	95	155	132	99	165	137	103	168	149	105	174	152	108	181	156	111	187	160	115	194	167	122
138	127	84	149	132	88	159	137	92	167	143	96	170	156	97	176	159	100	182	163	103	188	167	107	195	171	110
121	85	160	130	92	167	139	99	173	150	106	181	161	114	190	176	125	201	177	137	202	181	147	206	186	156	210
125	94	141	134	94	153	143	100	160	153	107	167	164	115	175	178	125	186	179	137	188	184	147	192	190	156	197
128	98	130	138	102	135	147	102	147	157	109	154	167	116	161	180	126	172	182	138	174	188	147	178	194	155	183
129	102	122	140	106	126	151	109	131	161	111	141	170	118	148	183	127	157	185	138	160	192	146	165	198	154	170
131	105	115	142	109	119	153	113	123	164	117	127	174	119	134	185	127	143	189	137	146	196	145	152	203	153	158
133	108	107	143	112	111	154	116	115	165	120	120	176	124	124	187	128	128	194	136	134	201	144	139	208	152	145
137	113	100	148	116	104	159	120	109	170	124	113	180	128	117	188	135	120	195	139	124	202	147	130	209	155	135
141	116	93	152	120	98	163	124	102	174	128	106	184	132	110	190	142	112	196	145	116	202	149	119	209	157	126
146	120	87	157	124	91	168	128	95	178	132	99	187	137	103	191	149	105	197	152	108	203	156	111	210	160	115
131	77	166	140	83	173	149	90	180	159	97	187	169	104	195	182	113	204	197	124	215	197	137	216	200	147	219
135	86	146	144	85	160	153	92	167	162	99	173	172	106	181	184	114	190	199	125	201	199	137	202	203	147	206
138	91	134	148	94	141	157	94	153	166	100	160	176	107	167	187	115	175	201	125	186	202	137	188	207	147	192
140	95	125	150	98	130	161	102	135	170	102	147	179	109	154	189	116	161	203	126	172	205	138	174	210	147	178
141	98	118	152	102	122	163	106	126	174	109	131	183	111	141	193	118	148	205	127	157	208	138	160	214	146	165
143	101	111	154	105	115	165	109	119	175	113	123	186	117	127	196	119	134	207	127	143	212	137	146	219	145	152
145	104	103	155	108	107	166	112	111	177	116	115	188	120	120	199	124	124	210	128	128	217	136	134	224	144	139
148	109	96	159	113	100	170	116	104	181	120	109	192	124	113	203	128	117	211	135	120	217	139	124	224	147	130
153	112	89	164	116	93	175	120	98	186	124	102	197	128	106	207	132	110	212	142	112	218	145	116	225	149	119
140	68	173	149	75	179	159	81	186	168	88	193	178	95	200	189	103	209	202	112	218	217	123	230	217	136	230
145	78	151	153	77	166	163	83	173	172	90	180	181	97	187	192	104	195	204	113	204	219	124	215	220	137	216
148	83	138	158	86	146	167	85	160	176	92	167	185	99	173	195	106	181	207	114	190	222	125	201	222	137	202
150	87	129	161	91	134	171	94	141	180	94	153	189	100	160	198	107	167	209	115	175	224	125	186	225	137	188
152	91	121	162	95	125	173	98	130	184	102	135	193	102	147	202	109	154	212	116	161	226	126	172	228	138	174
153	94	114	164	98	118	175	102	122	186	106	126	196	109	131	206	111	141	215	118	148	228	127	157	231	138	160
155	97	106	166	101	111	176	105	115	187	109	119	198	113	123	209	117	127	219	119	134	230	127	143	235	137	146
156	100	99	167	104	103	178	108	107	189	112	111	200	116	115	211	120	120	221	124	124	232	128	128	239	136	134
160	105	92	171	109	96	182	113	100	193	116	104	204	120	109	215	124	113	226	128	117	234	135	120	240	139	124
150	60	179	159	66	186	168	73	192	177	79	199	187	86	206	198	94	214	209	102	223	222	112	233	238	123	244
155	69	157	163	68	173	172	75	179	181	81	186	191	88	193	201	95	200	212	103	209	225	112	218	240	123	230
158	75	143	168	78	151	176	77	166	185	83	173	194	90	180	204	97	187	215	104	195	227	113	204	242	124	215
160	80	133	171	83	138	181	86	146	189	85	160	198	92	167	208	99	173	218	106	181	229	114	190	244	125	201
162	84	124	173	87	129	183	91	134	194	94	141	202	94	153	212	100	160	221	107	167	232	115	175	246	125	186
164	87	117	174	91	121	185	95	125	196	98	130	206	102	135	216	102	147	225	109	154	235	116	161	249	126	172
165	90	110	176	94	114	187	98	118	198	102	122	208	106	126	219	109	131	229	111	141	238	118	148	251	127	157
167	93	102	177	97	106	188	101	111	199	105	115	210	109	119	221	113	123	232	117	127	242	119	134	253	127	143
168	96	94	179	100	99	190	104	103	201	108	107	212	112	111	223	116	115	233	120	120	244	124	124	255	128	128
%XYZa_8bit,ICC			O:76	49	18	Y:198	213	32	L:38	68	25	C:69	90	164	V:32	19	82	M:94	54	110	N:14	15	16	W:242	255	278

%LAB*a_8bit,ICC O:130 193 173 Y:238 123 244 L:150 60 179 C:168 96 94 V:84 184 66 M:135 213 92 N:73 128 128 W:255 128 128

255	128	128	255	128	128	255	128	128	73	128	128	73	128	128	73	128	128												
244	124	124	234	135	120	240	139	124	96	128	128	85	128	128	255	128	128												
233	120	120	212	142	112	225	149	119	119	128	128	97	128	128	130	193	173												
223	116	115	191	149	105	210	160	115	141	128	128	109	128	128	168	96	94												
212	112	111	170	156	97	195	171	110	164	128	128	122	128	128	238	123	244												
201	108	107	148	163	89	180	181	106	187	128	128	134	128	128	84	184	66												
190	104	103	127	170	81	165	192	101	210	128	128	146	128	128	150	60	179												
179	100	99	106	177	74	150	202	97	232	128	128	158	128	128	135	213	92												
168	96	94	84	184	66	135	213	92	255	128	128	170	128	128															
239	136	134	253	127	143	242	119	134	73	128	128	182	128	128															
232	128	128	232	128	128	232	128	128	96	128	128	194	128	128															
221	124	124	211	135	120	217	139	124	119	128	128	206	128	128															
211	120	120	190	142	112	202	149	119	141	128	128	219	128	128															
200	116	115	168	149	105	187	160	115	164	128	128	231	128	128															
189	112	111	147	156	97	172	171	110	187	128	128	243	128	128															
178	108	107	126	163	89	157	181	106	210	128	128	255	128	128															
167	104	103	104	170	81	142	192	101	232	128	128	73	128	128															
156	100	99	83	177	74	128	202	97	255	128	128	85	128	128															
224	144	139	251	127	157	229	111	141	73	128	128	97	128	128															
217	136	134	230	127	143	219	119	134	96	128	128	109	128	128															
210	128	128	210	128	128	210	128	128	119	128	128	122	128	128															
199	124	124	188	135	120	195	139	124	141	128	128	134	128	128															
188	120	120	167	142	112	180	149	119	164	128	128	146	128	128															
177	116	115	146	149	105	165	160	115	187	128	128	158	128	128															
166	112	111	124	156	97	150	171	110	210	128	128	170	128	128															
155	108	107	103	163	89	135	181	106	232	128	128	182	128	128															
145	104	103	82	170	81	120	192	101	255	128	128	194	128	128															
208	152	145	249	126	172	216	102	147	73	128	128	206	128	128															
201	144	139	228	127	157	206	111	141	96	128	128	219	128	128															
194	136	134	207	127	143	196	119	134	119	128	128	231	128	128															
187	128	128	187	128	128	187	128	128	141	128	128	243	128	128															
176	124	124	165	135	120	172	139	124	164	128	128	255	128	128															
165	120	120	144	142	112	157	149	119	187	128	128	73	128	128															
154	116	115	123	149	105	142	160	115	210	128	128	85	128	128															
143	112	111	101	156	97	127	171	110	232	128	128	97	128	128															
133	108	107	80	163	89	112	181	106	255	128	128	109	128	128															
193	160	151	246	125	186	202	94	153				122	128	128															
185	152	145	226	126	172	193	102	147				134	128	128															
178	144	139	205	127	157	183	111	141				146	128	128															
171	136	134	185	127	143	174	119	134				158	128	128															
164	128	128	164	128	128	164	128	128				170	128	128															
153	124	124	143	135	120	149	139	124				182	128	128															
142	120	120	121	142	112	134	149	119				194	128	128															
132	116	115	100	149	105	119	160	115				206	128	128															
121	112	111	79	156	97	104	171	110				219	128	128															
177	168	156	244	125	201	189	85	160				231	128	128															
170	160	151	224	125	186	180	94	153				243	128	128															
163	152	145	203	126	172	170	102	147				255	128	128															
156	144	139	183	127	157	161	111	141				73	128	128															
148	136	134	162	127	143	151	119	134				85	128	128															
141	128	128	141	128	128	141	128	128				97	128	128															
130	124	124	120	135	120	126	139	124				109	128	128															
120	120	120	99	142	112	111	149	119				122	128	128															
109	116	115	77	149	105	96	160	115				134	128	128															
161	176	162	242	124	215	176	77	166				146	128	128															
154	168	156	222	125	201	167	85	160				158	128	128															
147	160	151	201	125	186	157	94	153				170	128	128															
140	152	145	180	126	172	147	102	147				182	128	128															
133	144	139	160	127	157	138	111	141				194	128	128															
126	136	134	139	127	143	128	119	134				206	128	128															
119	128	128	119	128	128	119	128	128				219	128	128															
108	124	124	97	135	120	104	139	124				231	128	128															
97	120	120	76	142	112	89	149	119				243	128	128															
146	185	168	240	123	230	163	68	173				255	128	128															
139	176	162	219	124	215	153	77	166																					
131	168	156	199	125	201	144	85	160																					
124	160	151	178	125	186	134	94	153																					
117	152	145	158	126	172	125	102	147																					
110	144	139	137	127	157	115	111	141																					
103	136	134	116	127	143	105	119	134																					
96	128	128	96	128	128	96	128	128																					
85	124	124	75	135	120	81	139	124																					
130	193	173	238	123	244	150	60	179																					
123	185	168	217	123	230	140	68	173																					
116	176	162	197	124	215	131	77	166																					
109	168	156	176	125	201	121	85	160																					
102	160	151	156	125	186	112	94	153																					
94	152	145	135	126	172	102	102	147																					
87	144	139	114	127	157	92	111	141																					
80	136	134	94	127	143	83	119	134																					
73	128	128	73	128	128	73	128	128																					

%XYZa_8bit,ICC O:76 49 18 Y:198 213 32 L:38 68 25 C:69 90 164 V:32 19 82 M:94 54 110 N:14 15 16 W:242 255 278

% olv'*_8bit, 9x9x9 grid

43	36	25	64	36	24	85	36	23	104	37	22	124	37	22	141	37	21	156	36	21	171	37	21	185	37	21
49	34	34	63	36	34	84	36	32	104	36	31	124	36	30	141	36	30	157	35	29	172	35	29	187	36	29
53	32	46	67	34	47	80	36	48	102	36	44	123	36	43	141	35	42	157	35	41	173	35	40	188	35	41
58	30	59	72	32	59	84	34	60	99	36	61	122	36	58	140	35	55	157	34	54	173	34	54	188	34	54
62	29	74	75	30	75	88	32	75	102	34	76	118	36	77	139	35	72	157	34	68	173	34	68	189	34	67
65	27	92	79	29	92	92	30	91	106	32	92	122	34	93	136	35	93	155	34	87	172	33	84	189	34	83
67	26	109	81	27	108	95	29	108	110	30	108	126	32	108	139	33	109	152	35	109	171	34	103	188	34	100
69	25	126	84	26	125	99	27	125	115	29	125	130	30	125	143	31	125	155	32	125	168	34	126	187	34	120
70	24	143	86	25	143	102	26	143	118	27	143	133	28	143	146	29	143	159	30	143	171	32	143	184	35	145
44	48	24	70	51	23	88	48	22	108	49	22	128	49	21	143	49	21	158	49	20	173	49	20	187	50	20
46	49	38	64	53	40	85	53	38	105	54	37	126	54	36	142	53	34	158	53	33	173	53	33	187	54	33
49	51	51	69	51	52	82	53	53	103	53	50	125	53	49	142	53	48	158	52	46	173	53	46	188	53	46
53	52	64	74	49	65	86	51	65	101	53	66	124	53	62	141	52	61	158	51	59	174	52	59	189	53	59
56	53	80	78	47	80	90	49	80	104	51	81	120	53	82	140	52	77	157	51	73	173	51	73	189	52	73
59	53	96	82	46	96	95	47	96	109	49	96	124	51	97	138	52	98	156	51	91	173	51	89	189	52	88
61	53	112	85	44	112	99	46	111	114	47	112	129	49	113	141	50	113	153	52	113	171	51	107	189	52	105
63	53	127	88	43	127	103	44	127	118	46	128	132	47	128	144	48	128	157	49	128	169	52	129	188	52	124
64	53	143	90	42	144	106	43	144	122	44	144	135	45	144	148	46	144	160	48	144	172	50	145	185	53	146
45	60	24	67	62	23	93	67	22	112	63	21	130	62	21	145	61	20	160	61	20	174	62	20	188	63	19
47	60	41	65	64	39	90	68	37	109	66	36	129	66	35	145	65	33	160	65	32	174	66	32	189	67	32
47	61	53	65	65	55	83	71	58	105	71	56	126	71	55	143	70	53	158	69	51	174	71	51	188	72	51
50	63	67	69	67	69	88	68	71	102	70	72	125	70	69	142	69	67	159	68	64	174	70	64	189	71	64
53	65	83	73	69	84	93	66	85	107	68	86	122	71	88	141	69	82	158	68	79	174	69	79	190	71	79
55	67	99	76	69	100	98	64	100	112	66	101	127	68	103	139	70	103	157	68	95	173	69	94	190	70	94
57	69	114	79	70	115	102	63	116	117	64	116	131	66	117	142	67	117	154	69	117	172	69	111	189	70	110
59	70	130	82	70	131	107	61	131	122	63	132	135	64	132	146	65	131	158	66	131	170	70	132	188	70	127
60	72	145	84	70	146	110	60	147	126	61	147	138	62	147	150	63	146	161	65	146	173	68	147	186	71	149
46	73	24	66	75	22	87	79	21	117	84	21	133	78	21	148	75	20	162	74	19	176	75	19	189	76	19
48	73	45	66	77	38	86	80	36	115	85	35	132	80	34	147	78	33	162	78	31	176	79	31	190	80	31
48	74	57	66	78	59	84	83	57	110	86	55	130	84	54	145	83	52	161	82	51	176	84	50	190	85	50
47	75	71	66	78	72	85	83	75	103	89	79	127	89	77	143	88	74	160	87	71	175	89	71	190	90	71
50	77	86	70	80	87	88	86	90	109	87	93	124	89	95	142	88	90	159	86	87	175	88	87	190	90	86
53	79	102	72	83	103	92	87	105	115	85	108	129	87	109	140	89	108	158	87	102	174	88	101	191	90	101
54	82	118	75	85	118	97	88	120	120	83	122	133	85	122	144	86	122	155	87	122	173	88	117	190	90	116
56	85	133	78	87	133	101	88	135	126	81	136	137	83	136	148	84	136	159	85	135	171	89	137	189	90	132
57	87	148	80	88	149	104	89	150	129	80	151	140	81	150	151	82	150	163	83	150	174	87	151	187	91	152
46	87	23	66	88	22	86	91	21	109	96	21	137	100	20	150	92	20	164	90	19	177	90	19	191	90	19
49	86	47	66	90	37	86	93	35	109	97	35	136	101	34	150	94	32	164	92	31	178	93	31	192	94	31
49	87	61	67	90	61	84	96	56	106	99	55	134	103	53	148	97	51	163	95	50	178	97	50	192	98	49
49	87	75	67	91	76	86	96	79	104	102	77	131	105	76	146	101	73	162	100	70	177	102	70	192	104	70
48	88	90	67	91	90	86	96	93	106	102	97	126	108	101	143	107	98	160	105	94	175	107	94	191	110	94
50	90	105	70	93	105	90	99	108	110	105	112	131	106	115	141	107	114	158	105	109	175	107	109	191	109	109
52	94	120	73	97	120	93	102	123	115	106	127	135	103	128	145	104	127	156	106	127	174	107	123	191	109	123
53	96	135	75	100	136	97	104	138	119	107	141	139	101	141	149	102	140	160	103	140	172	108	142	190	110	138
55	99	150	78	102	151	100	106	153	123	108	155	143	99	154	154	100	154	164	102	154	176	106	155	188	110	157
46	101	23	65	102	22	85	105	21	106	109	20	130	113	21	153	116	19	166	109	19	179	106	19	193	106	19
50	99	48	65	104	37	86	106	35	106	110	34	130	113	34	153	116	31	166	110	31	180	109	31	195	109	31
51	99	65	68	103	63	84	109	55	106	112	54	129	115	54	152	118	50	166	112	49	180	112	49	195	112	49
50	100	80	68	104	81	87	109	83	105	115	76	128	118	76	150	119	71	165	114	70	179	115	69	195	117	69
49	101	93	68	104	94	87	110	97	107	115	101	126	121	100	147	122	96	162	119	93	178	120	93	194	122	93
47	103	108	67	105	108	87	110	111	107	116	115	128	122	119	142	126	120	159	124	116	175	126	116	192	128	116
50	105	123	70	107	123	91	113	126	112	118	129	131	123	132	147	123	133	157	124	132	174	126	130	191	128	130
51	108	138	72	111	138	94	116	140	116	121	144	134	125	146	151	121	145	161	122	145	172	126	147	190	129	144
52	111	153	75	114	153	98	118	155	120	123	158	138	125	159	155	118	158	166	121	159	177	125	161	189	129	163
45	115	23	64	116	22	83	119	21	104	122	20	126	126	21	145	128	20	168	134	19	181	126	19	195	124	19
50	113	49	65	118	36	85	120	35	105	123	34	127	126	34	146	129	32	169	135	31	182	128	31	197	125	31
51	113	68	68	116	65	84	122	55	105	125	53	127	128	53	146	130	51	169	136	49	182	130	49	198	128	49
51	114	84	69	117	84	87	122	85	105	128	75	127	131	75	145	133	72	168	137	69	182	132	69	197	132	69
51	114	98	69	118	99	88	123	102	108	129	105	127	135	99	144	136	96	166	139	93	180	136	93	196	136	92
49	116	111	68	118	112	88	124	115	109	129	119	129	135	123	142	140	119	163	142	116	178	140	116	195	142	116
47	117	126	68	119	126	88	124	128	109	130	132	129	135	135	143	140	137	158	145	138	175	146	138	192	148	138
49	119	141	70	121	140	92	126	143	113	132	146	132	137	148	147	142	150	163	143	151	174	147	153	191	149	152
50	123	156	72	125	155	95	130	157	117	135	160	135	140	162	151	143	164	168	141	166	178	145	167	190	149	169
44	130	23	63	131	22	82	134	21	102	137	20	122	141	21	141	144	20	161	147	19	183	155	19	198	146	19
50	127	50	64	132	36	84	135	35	104	138	34	125	141	34	142	144	32	162	148	31	185	156	31	199	147	31
52	127	71	68	130	66	84	138	54	105	140	53	125	143	53	143	145	51	162	149	49	185	157	50	200	149	49
52	127	88	70	131	88	88	137	86	105	143	75	127	145	74	143	147	72	161	150	69	185	157	70	200	151	68
51	128	102	70	131	103	89	137	105	108	143	107	126	149	98	143	150	95	161	152	93	184	159	93	199	153	92
50	129	116	69	132	116	90	138	119	110	144	123	129	149	125	142	154	118	159	155	115	182	162	116	198	157	115
49	131	129	69	133	129	90	139	132	110	144	135	130	149	139	144	154	140	158	159	137	179	164	138	196	162	137
46	133	144	67	135	143	89	140	145	110	145	148	130	150	151	145	155	153	160	159	154	175	167	159	193	169	159
48	135	158	70	137	157	93	142	160	114	147	162	133	152	165	149	156	167	164	162	170	180	165	174	191	169	176
43	150	23	61	149	22	81	151	21	100	154	20	120	157	20	138	160	20	156	163	19	175	170	19	200	178	19
50	145	51	63	150	36	83	152	34	103	155	33	123	157	33	140	160	32	158	163	31	177	170	32	202	178	31
52	143	73	68	147	67	83	155	54	104	156	53	124	158	53	141	161	51	158	163	49	178	170	50	203	178	49
52	143	92	70	147	91	88	153	87	104	159	74	126	161	74	142	163	71	159	164	69	178	171	70	204	178	69
52	144	107	71	147	107	90	153	109	109	158	108	126	164	97	143	166	95	160	167	93	178	173	93	203	180	92
51	145	120	71	148	121	91	154	124	111	158	126	130	164	127	143	170	118	160	171	115	177	176	116	202	182	115
50	147	133	70	149	134	91	154	137	112	159	139	130	164	142	145	169	143	159	174	137	176	179	137	200	184	137
48	149	146	69	150	146	91	155	149	111	160	151	131	165	154	146	169	156	161	174	159	175	182	158	197	186	158
46	151	161	67	152	159	90	156	162	111	161	165	131	165	168	146	170	170	162	175	173	177	182	178	193	189	182

% olv'*_8bit, 9x9x9 grid

193	189	182	193	189	182	193	189	182	43	36	25	43	36	25	43	36	25			
177	182	178	180	165	174	191	169	176	64	53	40	55	45	32	193	189	182			
162	175	173	168	141	166	190	149	169	83	71	58	65	54	41	185	37	21			
146	170	170	155	118	158	189	129	163	103	89	79	75	63	51	46	151	161			
131	165	168	143	99	154	188	110	157	126	108	101	86	73	60	200	178	19			
111	161	165	129	80	151	187	91	152	142	126	120	97	83	71	70	24	143			
90	156	162	110	60	147	186	71	149	158	145	138	108	93	83	43	150	23			
67	152	159	90	42	144	185	53	146	175	167	159	120	103	95	184	35	145			
46	151	161	70	24	143	184	35	145	193	189	182	130	113	107						
193	169	159	197	186	158	175	182	158	43	36	25	139	122	117						
175	167	159	175	167	159	175	167	159	64	53	40	148	132	126						
160	159	154	163	143	151	174	147	153	83	71	58	156	142	136						
145	155	153	151	121	145	172	126	147	103	89	79	164	153	147						
130	150	151	139	101	141	172	108	142	126	108	101	174	166	158						
110	145	148	126	81	136	171	89	137	142	126	120	183	178	170						
89	140	145	107	61	131	170	70	132	158	145	138	193	189	182						
67	135	143	88	43	127	169	52	129	175	167	159	43	36	25						
46	133	144	69	25	126	168	34	126	193	189	182	55	45	32						
192	148	138	200	184	137	159	174	137	43	36	25	65	54	41						
175	146	138	179	164	138	158	159	137	64	53	40	75	63	51						
158	145	138	158	145	138	158	145	138	83	71	58	86	73	60						
143	140	137	147	123	133	157	124	132	103	89	79	97	83	71						
129	135	135	135	103	128	156	106	127	126	108	101	108	93	83						
109	130	132	120	83	122	155	87	122	142	126	120	120	103	95						
88	124	128	102	63	116	154	69	117	158	145	138	130	113	107						
68	119	126	85	44	112	153	52	113	175	167	159	139	122	117						
47	117	126	67	26	109	152	35	109	193	189	182	148	132	126						
192	128	116	202	182	115	143	170	118	43	36	25	156	142	136						
175	126	116	182	162	116	142	154	118	64	53	40	164	153	147						
159	124	116	163	142	116	142	140	119	83	71	58	174	166	158						
142	126	120	142	126	120	142	126	120	103	89	79	183	178	170						
128	122	119	131	106	115	141	107	114	126	108	101	193	189	182						
107	116	115	115	85	108	140	89	108	142	126	120	43	36	25						
87	110	111	98	64	100	139	70	103	158	145	138	55	45	32						
67	105	108	82	46	96	138	52	98	175	167	159	65	54	41						
47	103	108	65	27	92	136	35	93	193	189	182	75	63	51						
191	110	94	203	180	92	126	164	97				86	73	60						
175	107	94	184	159	93	126	149	98				97	83	71						
160	105	94	166	139	93	127	135	99				108	93	83						
143	107	98	147	122	96	126	121	100				120	103	95						
126	108	101	126	108	101	126	108	101				130	113	107						
106	102	97	109	87	93	124	89	95				139	122	117						
86	96	93	93	66	85	122	71	88				148	132	126						
67	91	90	78	47	80	120	53	82				156	142	136						
48	88	90	62	29	74	118	36	77				164	153	147						
190	90	71	204	178	69	104	159	74				174	166	158						
175	89	71	185	157	70	105	143	75				183	178	170						
160	87	71	168	137	69	105	128	75				193	189	182						
143	88	74	150	119	71	105	115	76				43	36	25						
127	89	77	131	105	76	104	102	77				55	45	32						
103	89	79	103	89	79	103	89	79				65	54	41						
85	83	75	88	68	71	102	70	72				75	63	51						
66	78	72	74	49	65	101	53	66				86	73	60						
47	75	71	58	30	59	99	36	61				97	83	71						
188	72	51	203	178	49	83	155	54				108	93	83						
174	71	51	185	157	50	84	138	54				120	103	95						
158	69	51	169	136	49	84	122	55				130	113	107						
143	70	53	152	118	50	84	109	55				139	122	117						
126	71	55	134	103	53	84	96	56				148	132	126						
105	71	56	110	86	55	84	83	57				156	142	136						
83	71	58	83	71	58	83	71	58				164	153	147						
65	65	55	69	51	52	82	53	53				174	166	158						
47	61	53	53	32	46	80	36	48				183	178	170						
187	54	33	202	178	31	63	150	36				193	189	182						
173	53	33	185	156	31	64	132	36												
158	53	33	169	135	31	65	118	36												
142	53	34	153	116	31	65	104	37												
126	54	36	136	101	34	66	90	37												
105	54	37	115	85	35	66	77	38												
85	53	38	90	68	37	65	64	39												
64	53	40	64	53	40	64	53	40												
46	49	38	49	34	34	63	36	34												
185	37	21	200	178	19	43	150	23												
171	37	21	183	155	19	44	130	23												
156	36	21	168	134	19	45	115	23												
141	37	21	153	116	19	46	101	23												
124	37	22	137	100	20	46	87	23												
104	37	22	117	84	21	46	73	24												
85	36	23	93	67	22	45	60	24												
64	36	24	70	51	23	44	48	24												
43	36	25	43	36	25	43	36	25												

% cmyn'*_8bit, 9x9x9 grid

212 219 230 0	191 219 231 0	170 219 232 0	151 218 233 0	131 218 233 0	114 218 234 0	99 219 234 0	84 218 234 0	70 218 234 0
206 221 221 0	192 219 221 0	171 219 223 0	151 219 224 0	131 219 225 0	114 219 225 0	98 220 226 0	83 220 226 0	68 219 226 0
202 223 209 0	188 221 208 0	175 219 207 0	153 219 211 0	132 219 212 0	114 220 213 0	98 220 214 0	82 220 215 0	67 220 214 0
197 225 196 0	183 223 196 0	171 221 195 0	156 219 194 0	133 219 197 0	115 220 200 0	98 221 201 0	82 221 201 0	67 221 201 0
193 226 181 0	180 225 180 0	167 223 180 0	153 221 179 0	137 219 178 0	116 220 183 0	98 221 187 0	82 221 187 0	66 221 188 0
190 228 163 0	176 226 163 0	163 225 164 0	149 223 163 0	133 221 162 0	119 220 162 0	100 221 168 0	83 222 171 0	66 221 172 0
188 229 146 0	174 228 147 0	160 226 147 0	145 225 147 0	129 223 147 0	116 222 146 0	103 220 146 0	84 221 152 0	67 221 155 0
186 230 129 0	171 229 130 0	156 228 130 0	140 226 130 0	125 225 130 0	112 224 130 0	100 223 130 0	87 221 129 0	68 221 135 0
185 231 112 0	169 230 112 0	153 229 112 0	137 228 112 0	122 227 112 0	109 226 112 0	96 225 112 0	84 223 112 0	71 220 110 0
211 207 231 0	185 204 232 0	167 207 233 0	147 206 233 0	127 206 234 0	112 206 234 0	97 206 235 0	82 206 235 0	68 205 235 0
209 206 217 0	191 202 215 0	170 202 217 0	150 201 218 0	129 201 219 0	113 202 221 0	97 202 222 0	82 202 222 0	68 201 222 0
206 204 204 0	186 204 203 0	173 202 202 0	152 202 205 0	130 202 206 0	113 202 207 0	97 203 209 0	82 202 209 0	67 202 209 0
202 203 191 0	181 206 190 0	169 204 190 0	154 202 189 0	131 202 193 0	114 203 194 0	97 204 196 0	81 203 196 0	66 202 196 0
199 202 175 0	177 208 175 0	165 206 175 0	151 204 174 0	135 202 173 0	115 203 178 0	98 204 182 0	82 204 182 0	66 203 182 0
196 202 159 0	173 209 159 0	160 208 159 0	146 206 159 0	131 204 158 0	117 203 157 0	99 204 164 0	82 204 166 0	66 203 167 0
194 202 143 0	170 211 143 0	156 209 144 0	141 208 143 0	126 206 142 0	114 205 142 0	102 203 142 0	84 204 148 0	66 203 150 0
192 202 128 0	167 212 128 0	152 211 128 0	137 209 127 0	123 208 127 0	111 207 127 0	98 206 127 0	86 203 126 0	67 203 131 0
191 202 112 0	165 213 111 0	149 212 111 0	133 211 111 0	120 210 111 0	107 209 111 0	95 207 111 0	83 205 110 0	70 202 109 0
210 195 231 0	188 193 232 0	162 188 233 0	143 192 234 0	125 193 234 0	110 194 235 0	95 194 235 0	81 193 235 0	67 192 236 0
208 195 214 0	190 191 216 0	165 187 218 0	146 189 219 0	126 189 220 0	110 190 222 0	95 190 223 0	81 189 223 0	66 188 223 0
208 194 202 0	190 190 200 0	172 184 197 0	150 184 199 0	129 184 200 0	112 185 202 0	97 186 204 0	81 184 204 0	67 183 204 0
205 192 188 0	186 188 186 0	167 187 184 0	153 185 183 0	130 185 186 0	113 186 188 0	96 187 191 0	81 185 191 0	66 184 191 0
202 190 172 0	182 186 171 0	162 189 170 0	148 187 169 0	133 184 167 0	114 186 173 0	97 187 176 0	81 186 176 0	65 184 176 0
200 188 156 0	179 186 155 0	157 191 155 0	143 189 154 0	128 187 152 0	116 185 152 0	98 187 160 0	82 186 161 0	65 185 161 0
198 186 141 0	176 185 140 0	153 192 139 0	138 191 139 0	124 189 138 0	113 188 138 0	101 186 138 0	83 186 144 0	66 185 145 0
196 185 125 0	173 185 124 0	148 194 124 0	133 192 123 0	120 191 123 0	109 190 124 0	97 189 124 0	85 185 123 0	67 185 128 0
195 183 110 0	171 185 109 0	145 195 108 0	129 194 108 0	117 193 108 0	105 192 109 0	94 190 109 0	82 187 108 0	69 184 106 0
209 182 231 0	189 180 233 0	168 176 234 0	138 171 234 0	122 177 234 0	107 180 235 0	93 181 236 0	79 180 236 0	66 179 236 0
207 182 210 0	189 178 217 0	169 175 219 0	140 170 220 0	123 175 221 0	108 177 222 0	93 177 224 0	79 176 224 0	65 175 224 0
207 181 198 0	189 177 196 0	171 172 198 0	145 169 200 0	125 171 201 0	110 172 203 0	94 173 204 0	79 171 205 0	65 170 205 0
208 180 184 0	189 177 183 0	170 172 180 0	152 166 176 0	128 166 178 0	112 167 181 0	95 168 184 0	80 166 184 0	65 165 184 0
205 178 169 0	185 175 168 0	167 169 165 0	146 168 162 0	131 166 160 0	113 167 165 0	96 169 168 0	80 167 168 0	65 165 169 0
202 176 153 0	183 172 152 0	163 168 150 0	140 170 147 0	126 168 146 0	115 166 147 0	97 168 153 0	81 167 154 0	64 165 154 0
201 173 137 0	180 170 137 0	158 167 135 0	135 172 133 0	122 170 133 0	111 169 133 0	100 168 133 0	82 167 138 0	65 165 139 0
199 170 122 0	177 168 122 0	154 167 120 0	129 174 119 0	118 172 119 0	107 171 119 0	96 170 120 0	84 166 118 0	66 165 123 0
198 168 107 0	175 167 106 0	151 166 105 0	126 175 104 0	115 174 105 0	104 173 105 0	92 172 105 0	81 168 104 0	68 164 103 0
209 168 232 0	189 167 233 0	169 164 234 0	146 159 234 0	118 155 235 0	105 163 235 0	91 165 236 0	78 165 236 0	64 165 236 0
206 169 208 0	189 165 218 0	169 162 220 0	146 158 220 0	119 154 221 0	105 161 223 0	91 163 224 0	77 162 224 0	63 161 224 0
206 168 194 0	188 165 194 0	171 159 199 0	149 156 200 0	121 152 202 0	107 158 204 0	92 160 205 0	77 158 205 0	63 157 206 0
206 168 180 0	188 164 179 0	169 159 176 0	151 153 178 0	124 150 179 0	109 154 182 0	93 155 185 0	78 153 185 0	63 151 185 0
207 167 165 0	188 164 165 0	169 159 162 0	149 153 158 0	129 147 154 0	112 148 157 0	95 150 161 0	80 148 161 0	64 145 161 0
205 165 150 0	185 162 150 0	165 156 147 0	145 150 143 0	124 149 140 0	114 148 141 0	97 150 146 0	80 148 146 0	64 146 146 0
203 161 135 0	182 158 135 0	162 153 132 0	140 149 128 0	120 152 127 0	110 151 128 0	99 149 128 0	81 148 132 0	64 146 132 0
202 159 120 0	180 155 119 0	158 151 117 0	136 148 114 0	116 154 114 0	106 153 115 0	95 152 115 0	83 147 113 0	65 145 117 0
200 156 105 0	177 153 104 0	155 149 102 0	132 147 100 0	112 156 101 0	101 155 101 0	91 153 101 0	79 149 100 0	67 145 98 0
209 154 232 0	190 153 233 0	170 150 234 0	149 146 235 0	125 142 234 0	102 139 236 0	89 146 236 0	76 149 236 0	62 149 236 0
205 156 207 0	190 151 218 0	169 149 220 0	149 145 221 0	125 142 221 0	102 139 224 0	89 145 224 0	75 146 224 0	60 146 224 0
204 156 190 0	187 152 192 0	171 146 200 0	149 143 201 0	126 140 201 0	103 137 205 0	89 143 206 0	75 143 206 0	60 143 206 0
205 155 175 0	187 151 174 0	168 146 172 0	150 140 179 0	127 137 179 0	105 136 184 0	90 141 185 0	76 140 186 0	60 138 186 0
206 154 162 0	187 151 161 0	168 145 158 0	148 140 154 0	129 134 155 0	108 133 159 0	93 136 162 0	77 135 162 0	61 133 162 0
208 152 147 0	188 150 147 0	168 145 144 0	148 139 140 0	127 133 136 0	113 129 135 0	96 131 139 0	80 129 139 0	63 127 139 0
205 150 132 0	185 148 132 0	164 142 129 0	143 137 126 0	124 132 123 0	108 132 122 0	98 131 123 0	81 129 125 0	64 127 125 0
204 147 117 0	183 144 117 0	161 139 115 0	139 134 111 0	121 130 109 0	104 134 110 0	94 133 110 0	83 129 108 0	65 126 111 0
203 144 102 0	180 141 102 0	157 137 100 0	135 132 97 0	117 130 96 0	100 137 97 0	89 134 96 0	78 130 94 0	66 126 92 0
210 140 232 0	191 139 233 0	172 136 234 0	151 133 235 0	129 129 234 0	110 127 235 0	87 121 236 0	74 129 236 0	60 131 236 0
205 142 206 0	190 137 219 0	170 135 220 0	150 132 221 0	128 129 221 0	109 126 223 0	86 120 224 0	73 127 224 0	58 130 224 0
204 142 187 0	187 139 190 0	171 133 200 0	150 130 202 0	128 127 202 0	109 125 204 0	86 119 206 0	73 125 206 0	57 127 206 0
204 141 171 0	186 138 171 0	168 133 170 0	150 127 180 0	128 124 180 0	110 122 183 0	87 118 186 0	73 123 186 0	58 123 186 0
204 141 157 0	186 137 156 0	167 132 153 0	147 126 150 0	128 120 156 0	111 119 159 0	89 116 162 0	75 119 162 0	59 119 163 0
206 139 144 0	187 137 143 0	167 131 140 0	146 126 136 0	126 120 132 0	113 115 136 0	92 113 139 0	77 115 139 0	60 113 139 0
208 138 129 0	187 136 129 0	167 131 127 0	146 125 123 0	126 120 120 0	112 115 118 0	97 110 117 0	80 109 117 0	63 107 117 0
206 136 114 0	185 134 115 0	163 129 112 0	142 123 109 0	123 118 107 0	108 113 105 0	92 112 104 0	81 108 102 0	64 106 103 0
205 132 99 0	183 130 100 0	160 125 98 0	138 120 95 0	120 115 93 0	104 112 91 0	87 114 89 0	77 110 88 0	65 106 86 0
211 125 232 0	192 124 233 0	173 121 234 0	153 118 235 0	133 114 234 0	114 111 235 0	94 108 236 0	72 100 236 0	57 109 236 0
205 128 205 0	191 123 219 0	171 120 220 0	151 117 221 0	130 114 221 0	113 111 223 0	93 107 224 0	70 99 224 0	56 108 224 0
203 128 184 0	187 125 189 0	171 117 201 0	150 115 202 0	130 112 202 0	112 110 204 0	93 106 206 0	70 98 205 0	55 106 206 0
203 128 167 0	185 124 167 0	167 118 169 0	150 112 180 0	128 110 181 0	112 108 183 0	94 105 186 0	70 98 185 0	55 104 187 0
204 127 153 0	185 124 152 0	166 118 150 0	147 112 148 0	129 106 157 0	112 105 160 0	94 103 162 0	71 96 162 0	56 102 163 0
205 126 139 0	186 123 139 0	165 117 136 0	145 111 132 0	126 106 130 0	113 101 137 0	96 100 140 0	73 93 139 0	57 98 140 0
206 124 126 0	186 122 126 0	165 116 123 0	145 111 120 0	125 106 116 0	111 101 115 0	97 96 118 0	76 91 117 0	59 93 118 0
209 122 111 0	188 120 112 0	166 115 110 0	145 110 107 0	125 105 104 0	110 100 102 0	95 96 101 0	80 88 96 0	62 86 96 0
207 120 97 0	185 118 98 0	162 113 95 0	141 108 93 0	122 103 90 0	106 99 88 0	91 93 85 0	75 90 81 0	64 86 79 0
212 105 232 0	194 106 233 0	174 104 234 0	155 101 235 0	135 98 235 0	117 95 235 0	99 92 236 0	80 85 236 0	55 77 236 0
205 110 204 0	192 105 219 0	172 103 221 0	152 100 222 0	132 98 222 0	115 95 223 0	97 92 224 0	78 85 223 0	53 77 224 0
203 112 182 0	187 108 188 0	172 100 201 0	151 99 202 0	131 97 202 0	114 94 204 0	97 92 206 0	77 85 205 0	52 77 206 0
203 112 163 0	185 108 164 0	167 102 168 0	151 96 181 0	129 94 181 0	113 92 184 0	96 91 186 0	77 84 185 0	51 77 186 0
203 111 148 0	184 108 148 0	165 102 146 0	146 97 147 0	129 91 158 0	112 89 160 0	95 88 162 0	77 82 162 0	52 75 163 0
204 110 135 0	184 107 134 0	164 101 131 0	144 97 129 0	125 91 128 0	112 85 137 0	95 84 140 0	78 79 139 0	53 73 140 0
205 108 122 0	185 106 121 0	164 101 118 0	143 96 116 0	125 91 113 0	110 86 112 0	96 81 118 0	79 76 118 0	55 71 118 0
207 106 109 0	186 105 109 0	164 100 106 0	144 95 104 0	124 90 101 0	109 86 99 0	94 81 96 0	80 73 97 0	58 69 97 0
209 104 94 0	188 103 96 0	165 99 93 0	144 94 90 0	124 90 87 0	109 85 85 0	93 80 82 0	78 73 77 0	62 66 73 0

% cmyn'*_8bit, 9x9x9 grid

62	66	73	0	62	66	73	0	62	66	73	0	212	219	230	0	212	219	230	0	212	219	230	0						
78	73	77	0	75	90	81	0	64	86	79	0	191	202	215	0	200	210	223	0	62	66	73	0						
93	80	82	0	87	114	89	0	65	106	86	0	172	184	197	0	190	201	214	0	70	218	234	0						
109	85	85	0	100	137	97	0	66	126	92	0	152	166	176	0	180	192	204	0	209	104	94	0						
124	90	87	0	112	156	101	0	67	145	98	0	129	147	154	0	169	182	195	0	55	77	236	0						
144	94	90	0	126	175	104	0	68	164	103	0	113	129	135	0	158	172	184	0	185	231	112	0						
165	99	93	0	145	195	108	0	69	184	106	0	97	110	117	0	147	162	172	0	212	105	232	0						
188	103	96	0	165	213	111	0	70	202	109	0	80	88	96	0	135	152	160	0	71	220	110	0						
209	104	94	0	185	231	112	0	71	220	110	0	62	66	73	0	125	142	148	0										
62	86	96	0	58	69	97	0	80	73	97	0	212	219	230	0	116	133	138	0										
80	88	96	0	80	88	96	0	80	88	96	0	191	202	215	0	107	123	129	0										
95	96	101	0	92	112	104	0	81	108	102	0	172	184	197	0	99	113	119	0										
110	100	102	0	104	134	110	0	83	129	108	0	152	166	176	0	91	102	108	0										
125	105	104	0	116	154	114	0	83	147	113	0	129	147	154	0	81	89	97	0										
145	110	107	0	129	174	119	0	84	166	118	0	113	129	135	0	72	77	85	0										
166	115	110	0	148	194	124	0	85	185	123	0	97	110	117	0	62	66	73	0										
188	120	112	0	167	212	128	0	86	203	126	0	80	88	96	0	212	219	230	0										
209	122	111	0	186	230	129	0	87	221	129	0	62	66	73	0	200	210	223	0										
63	107	117	0	55	71	118	0	96	81	118	0	212	219	230	0	190	201	214	0										
80	109	117	0	76	91	117	0	97	96	118	0	191	202	215	0	180	192	204	0										
97	110	117	0	97	110	117	0	97	110	117	0	172	184	197	0	169	182	195	0										
112	115	118	0	108	132	122	0	98	131	123	0	152	166	176	0	158	172	184	0										
126	120	120	0	120	152	127	0	99	149	128	0	129	147	154	0	147	162	172	0										
146	125	123	0	135	172	133	0	100	168	133	0	113	129	135	0	135	152	160	0										
167	131	127	0	153	192	139	0	101	186	138	0	97	110	117	0	125	142	148	0										
187	136	129	0	170	211	143	0	102	203	142	0	80	88	96	0	116	133	138	0										
208	138	129	0	188	229	146	0	103	220	146	0	62	66	73	0	107	123	129	0										
63	127	139	0	53	73	140	0	112	85	137	0	212	219	230	0	99	113	119	0										
80	129	139	0	73	93	139	0	113	101	137	0	191	202	215	0	91	102	108	0										
96	131	139	0	92	113	139	0	113	115	136	0	172	184	197	0	81	89	97	0										
113	129	135	0	113	129	135	0	113	129	135	0	152	166	176	0	72	77	85	0										
127	133	136	0	124	149	140	0	114	148	141	0	129	147	154	0	62	66	73	0										
148	139	140	0	140	170	147	0	115	166	147	0	113	129	135	0	212	219	230	0										
168	145	144	0	157	191	155	0	116	185	152	0	97	110	117	0	200	210	223	0										
188	150	147	0	173	209	159	0	117	203	157	0	80	88	96	0	190	201	214	0										
208	152	147	0	190	228	163	0	119	220	162	0	62	66	73	0	180	192	204	0										
64	145	161	0	52	75	163	0	129	91	158	0					169	182	195	0										
80	148	161	0	71	96	162	0	129	106	157	0					158	172	184	0										
95	150	161	0	89	116	162	0	128	120	156	0					147	162	172	0										
112	148	157	0	108	133	159	0	129	134	155	0					135	152	160	0										
129	147	154	0	129	147	154	0	129	147	154	0					125	142	148	0										
149	153	158	0	146	168	162	0	131	166	160	0					116	133	138	0										
169	159	162	0	162	189	170	0	133	184	167	0					107	123	129	0										
188	164	165	0	177	208	175	0	135	202	173	0					99	113	119	0										
207	167	165	0	193	226	181	0	137	219	178	0					91	102	108	0										
65	165	184	0	51	77	186	0	151	96	181	0					81	89	97	0										
80	166	184	0	70	98	185	0	150	112	180	0					72	77	85	0										
95	168	184	0	87	118	186	0	150	127	180	0					62	66	73	0										
112	167	181	0	105	136	184	0	150	140	179	0					212	219	230	0										
128	166	178	0	124	150	179	0	151	153	178	0					200	210	223	0										
152	166	176	0	152	166	176	0	152	166	176	0					190	201	214	0										
170	172	180	0	167	187	184	0	153	185	183	0					180	192	204	0										
189	177	183	0	181	206	190	0	154	202	189	0					169	182	195	0										
208	180	184	0	197	225	196	0	156	219	194	0					158	172	184	0										
67	183	204	0	52	77	206	0	172	100	201	0					147	162	172	0										
81	184	204	0	70	98	205	0	171	117	201	0					135	152	160	0										
97	186	204	0	86	119	206	0	171	133	200	0					125	142	148	0										
112	185	202	0	103	137	205	0	171	146	200	0					116	133	138	0										
129	184	200	0	121	152	202	0	171	159	199	0					107	123	129	0										
150	184	199	0	145	169	200	0	171	172	198	0					99	113	119	0										
172	184	197	0	172	184	197	0	172	184	197	0					91	102	108	0										
190	190	200	0	186	204	203	0	173	202	202	0					81	89	97	0										
208	194	202	0	202	223	209	0	175	219	207	0					72	77	85	0										
68	201	222	0	53	77	224	0	192	105	219	0					62	66	73	0										
82	202	222	0	70	99	224	0	191	123	219	0																		
97	202	222	0	86	120	224	0	190	137	219	0																		
113	202	221	0	102	139	224	0	190	151	218	0																		
129	201	219	0	119	154	221	0	189	165	218	0																		
150	201	218	0	140	170	220	0	189	178	217	0																		
170	202	217	0	165	187	218	0	190	191	216	0																		
191	202	215	0	191	202	215	0	191	202	215	0																		
209	206	217	0	206	221	221	0	192	219	221	0																		
70	218	234	0	55	77	236	0	212	105	232	0																		
84	218	234	0	72	100	236	0	211	125	232	0																		
99	219	234	0	87	121	236	0	210	140	232	0																		
114	218	234	0	102	139	236	0	209	154	232	0																		
131	218	233	0	118	155	235	0	209	168	232	0																		
151	218	233	0	138	171	234	0	209	182	231	0																		
170	219	232	0	162	188	233	0	210	195	231	0																		
191	219	231	0	185	204	232	0	211	207	231	0																		
212	219	230	0	212	219	230	0	212	219	230	0																		