N: No Output Linearization (OL) data in File (F), Startup (S) or Device (D)

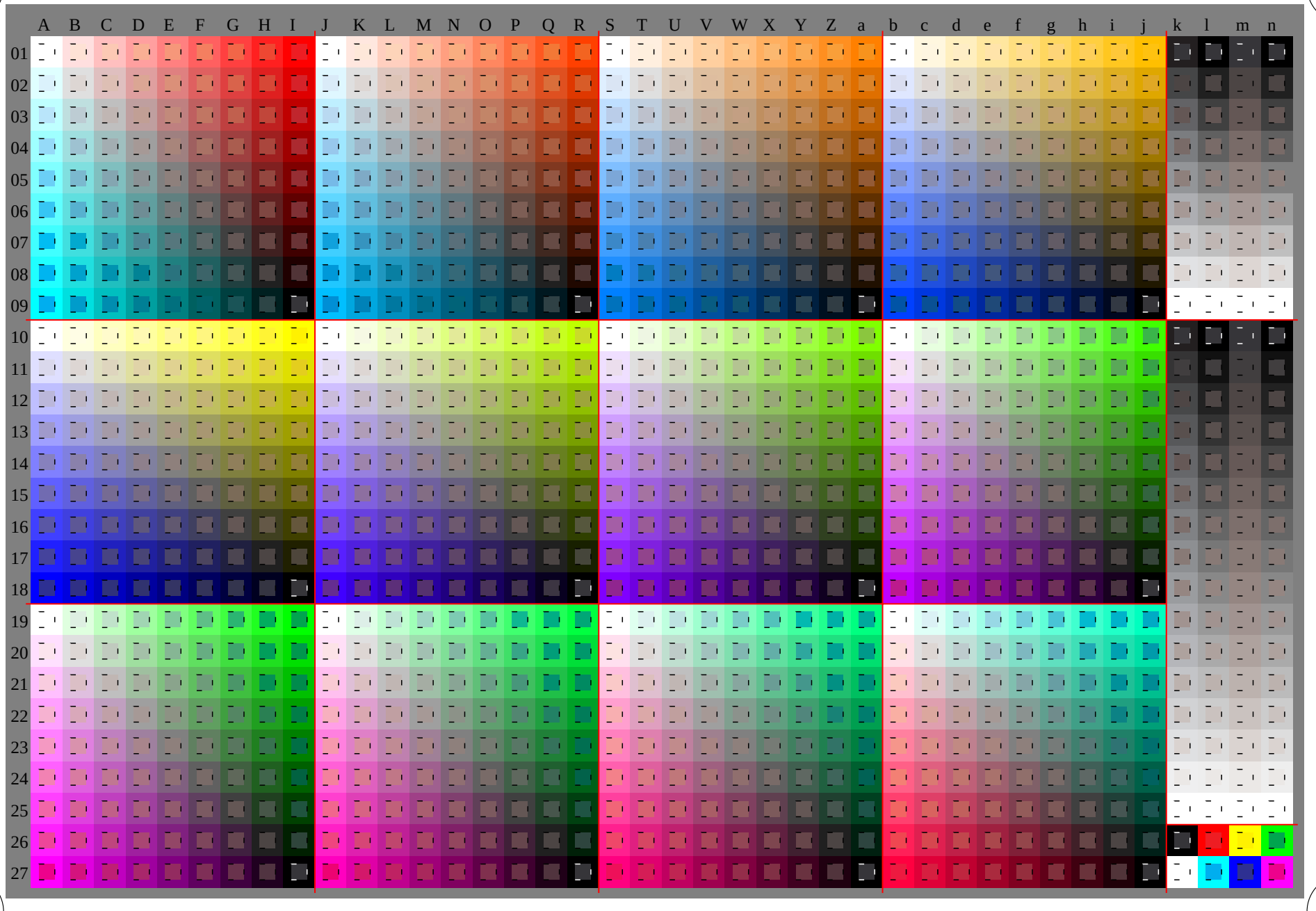

See original or copy: http://web.me.com/klaus.richter/JE21/JE21L0NA.TXT /.PS
Technical information: http://www.ps.bam.de V 2.1, io=1,1, Cx=0; cf1=1.00; nt=0.18; nx=1.0

TUB registration: 20100101-JE21/JE21L0NA.TXT /.PS
application for evaluation and measurement of printer or monitor systems

TUB material: code=rha4ta

TUB-test chart JE21; Relative Device Colour System O
D65: 1080 standard colours, separations and 23 data tables

input: *000n / w / nnn0 / www set...*
output: no change compared to input

N: No Output Linearization (OL) data in File (F), Startup (S) or Device (D)

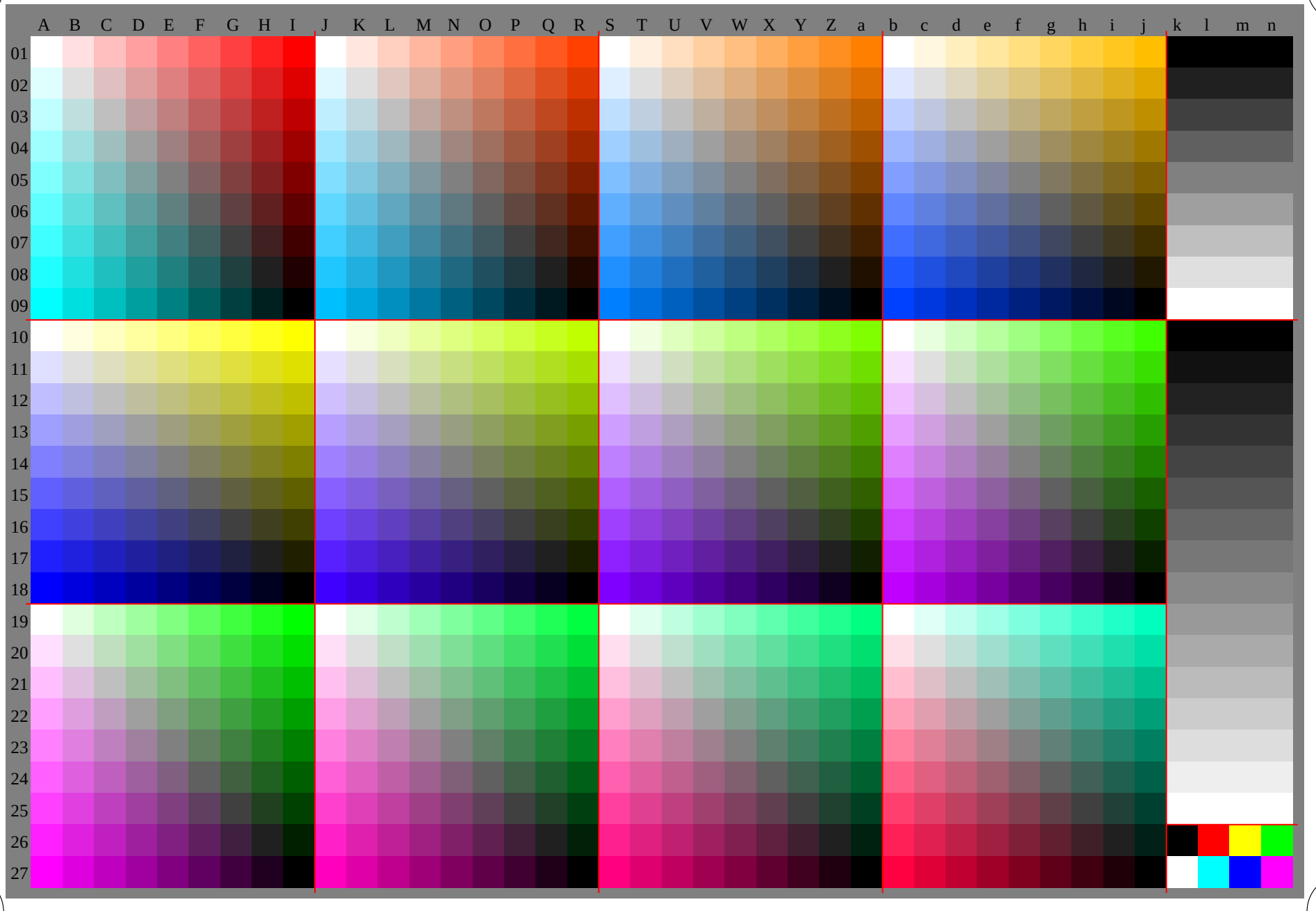

See original or copy: http://web.me.com/klaus.richter/JE21/JE21L0NA.TXT /.PS
Technical information: http://www.ps.bam.de V 2.1, io=1,1, Cx=0; cf1=1.00; nt=0.18; nx=1.0

TUB registration: 20100101-JE21/JE21L0NA.TXT /.PS
application for evaluation and measurement of printer or monitor systems

TUB material: code=rha4ta

TUB-test chart JE21; Relative Device Colour System O
D65: 1080 standard colours, separations and 23 data tables

input: *000n / w / nnn0 / www set...*
output: *−>olv* setrgbcolor*

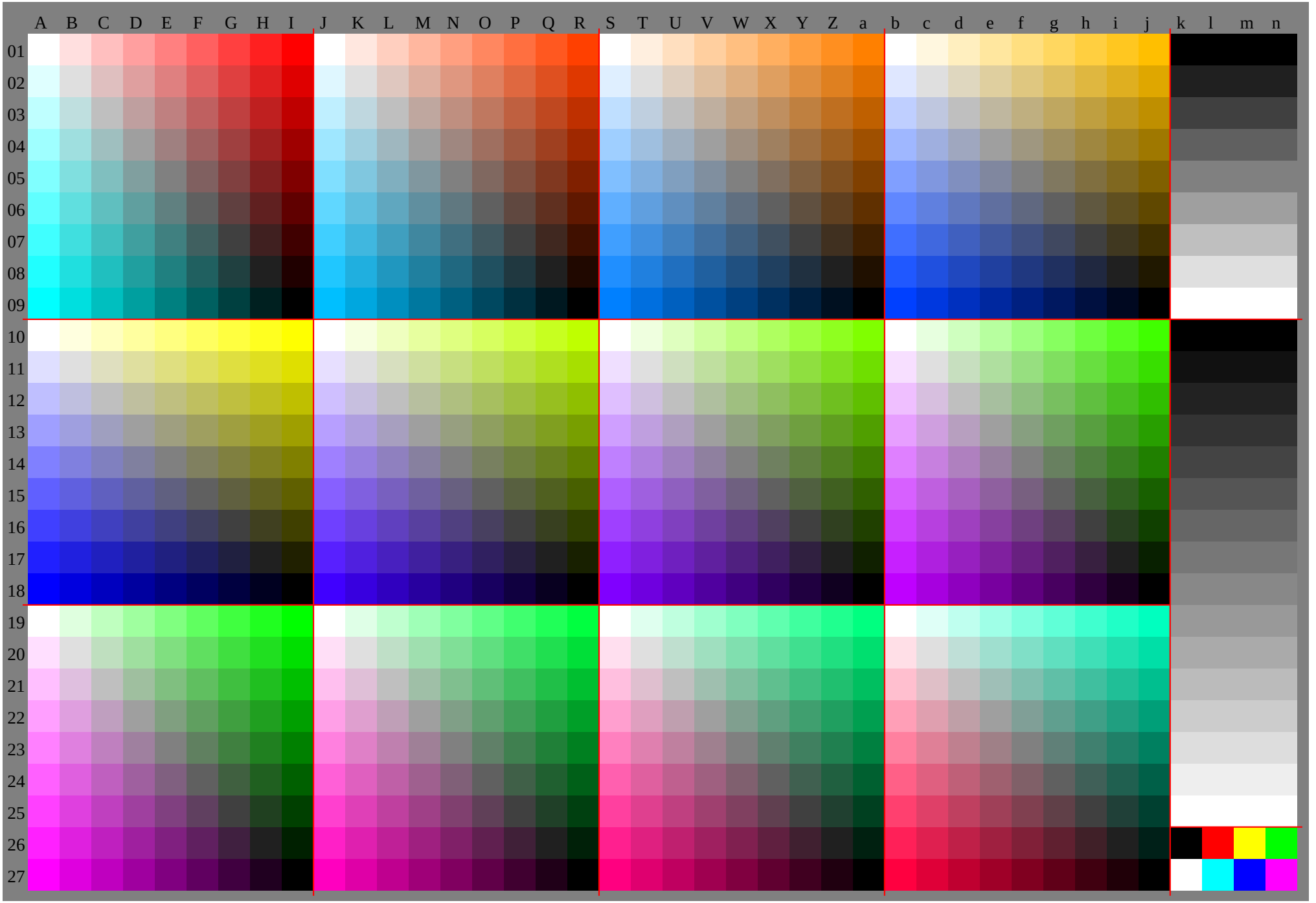
A B C D E F G H I J K L M N O P Q R S T U V W X Y Z a b c d e f g h i j k l m n
01 02 03 04 05 06 07 08 09 10 11 12 13 14 15 16 17 18 19 20 21 22 23 24 25 26 27

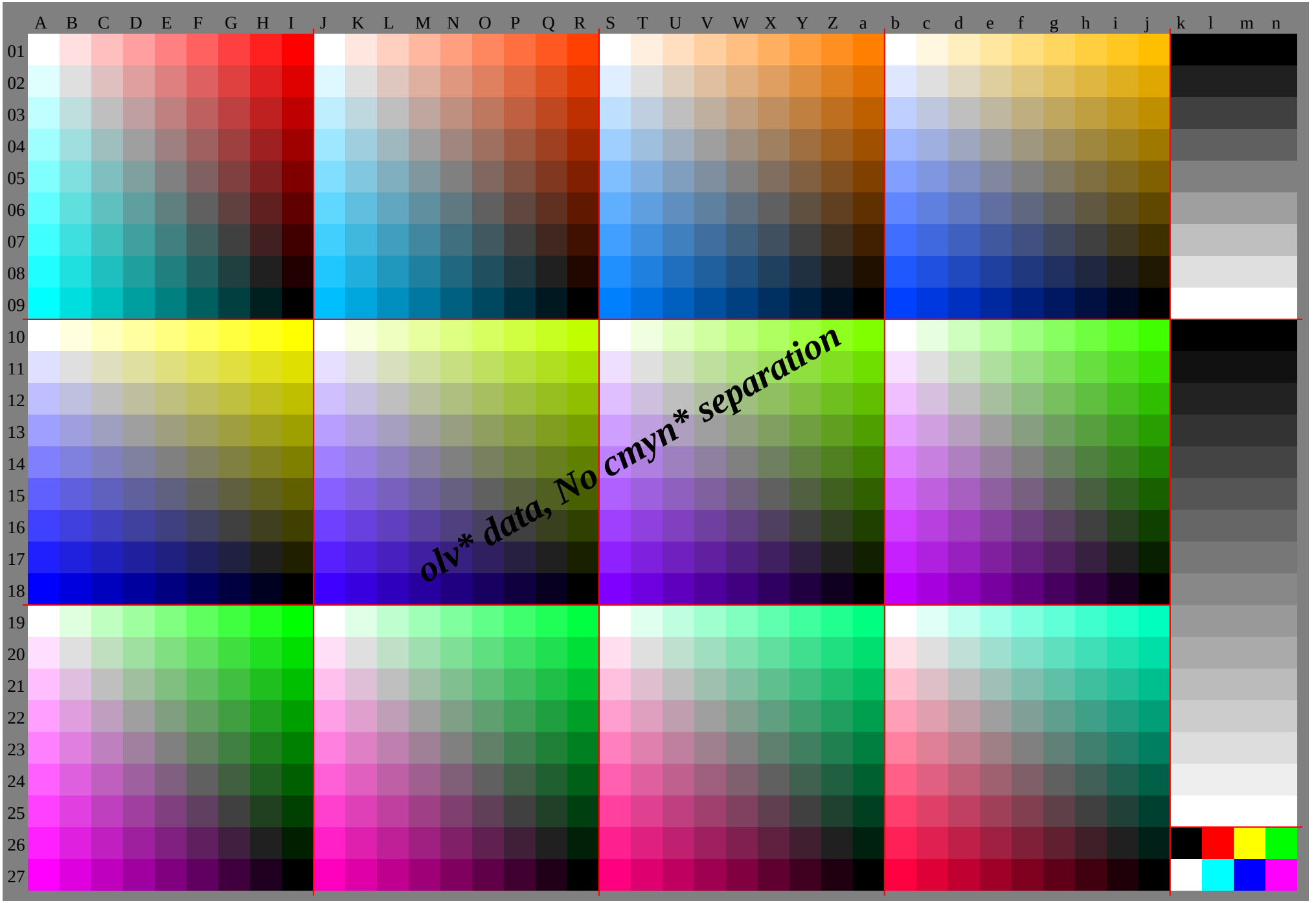
A B C D E F G H I J K L M N O P Q R S T U V W X Y Z a b c d e f g h i j k l m n
01 02 03 04 05 06 07 08 09 10 11 12 13 14 15 16 17 18 19 20 21 22 23 24 25 26 27
olv* data, No cmyn* separation

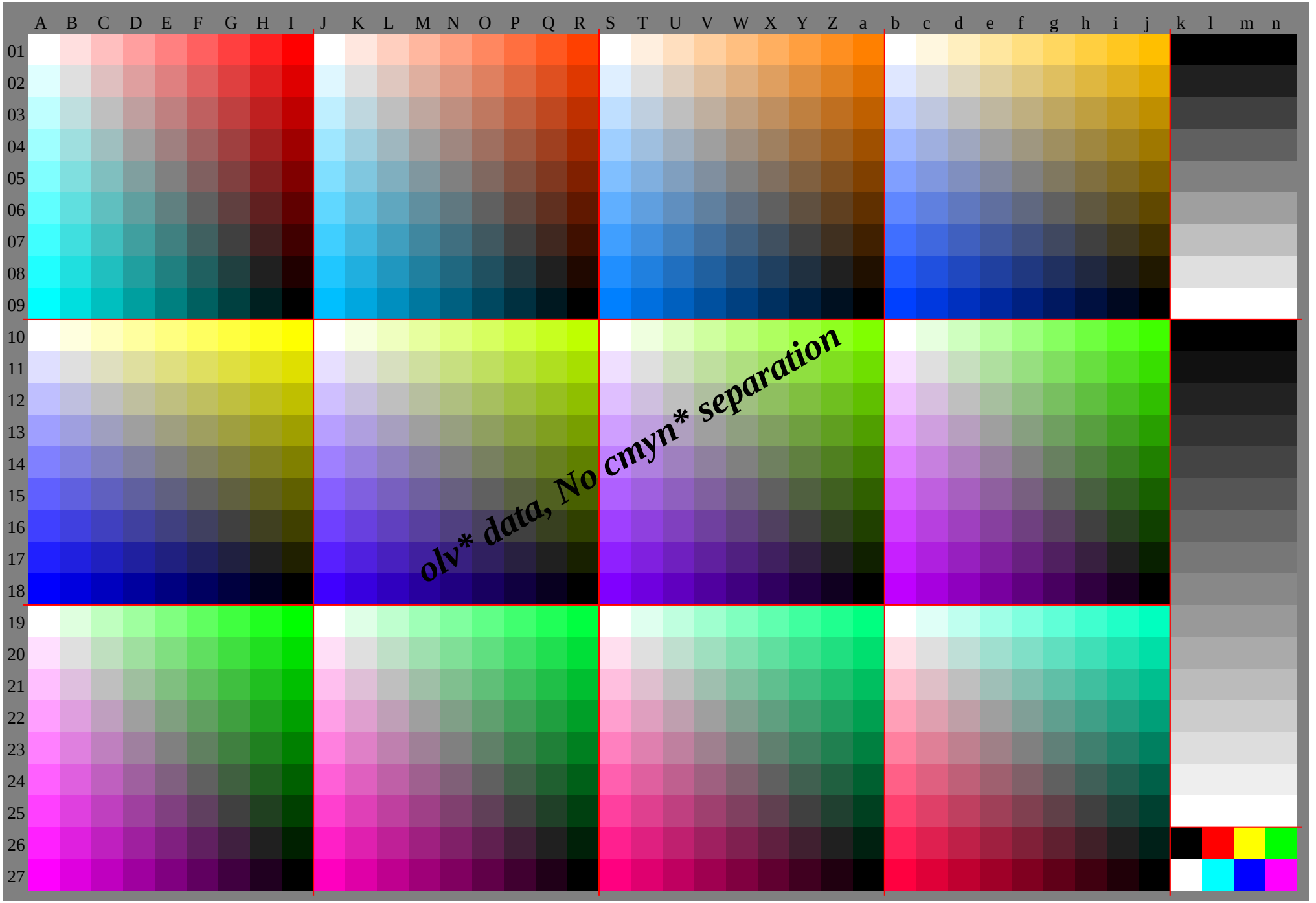
A B C D E F G H I J K L M N O P Q R S T U V W X Y Z a b c d e f g h i j k l m n
01 02 03 04 05 06 07 08 09 10 11 12 13 14 15 16 17 18 19 20 21 22 23 24 25 26 27
olv* data, No cmyn* separation

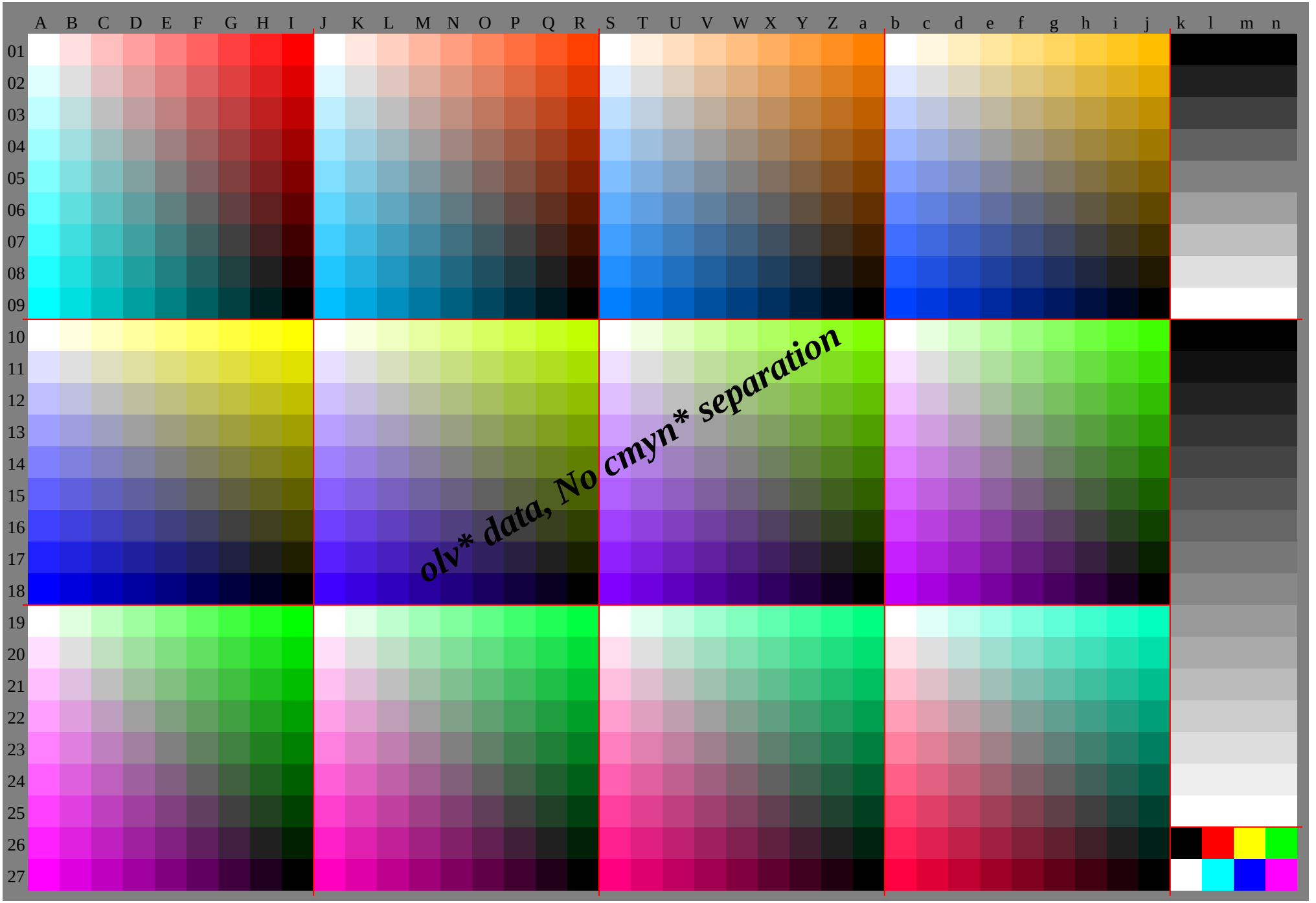
A B C D E F G H I J K L M N O P Q R S T U V W X Y Z a b c d e f g h i j k l m n
01 02 03 04 05 06 07 08 09 10 11 12 13 14 15 16 17 18 19 20 21 22 23 24 25 26 27
olv* data, No cmyn* separation

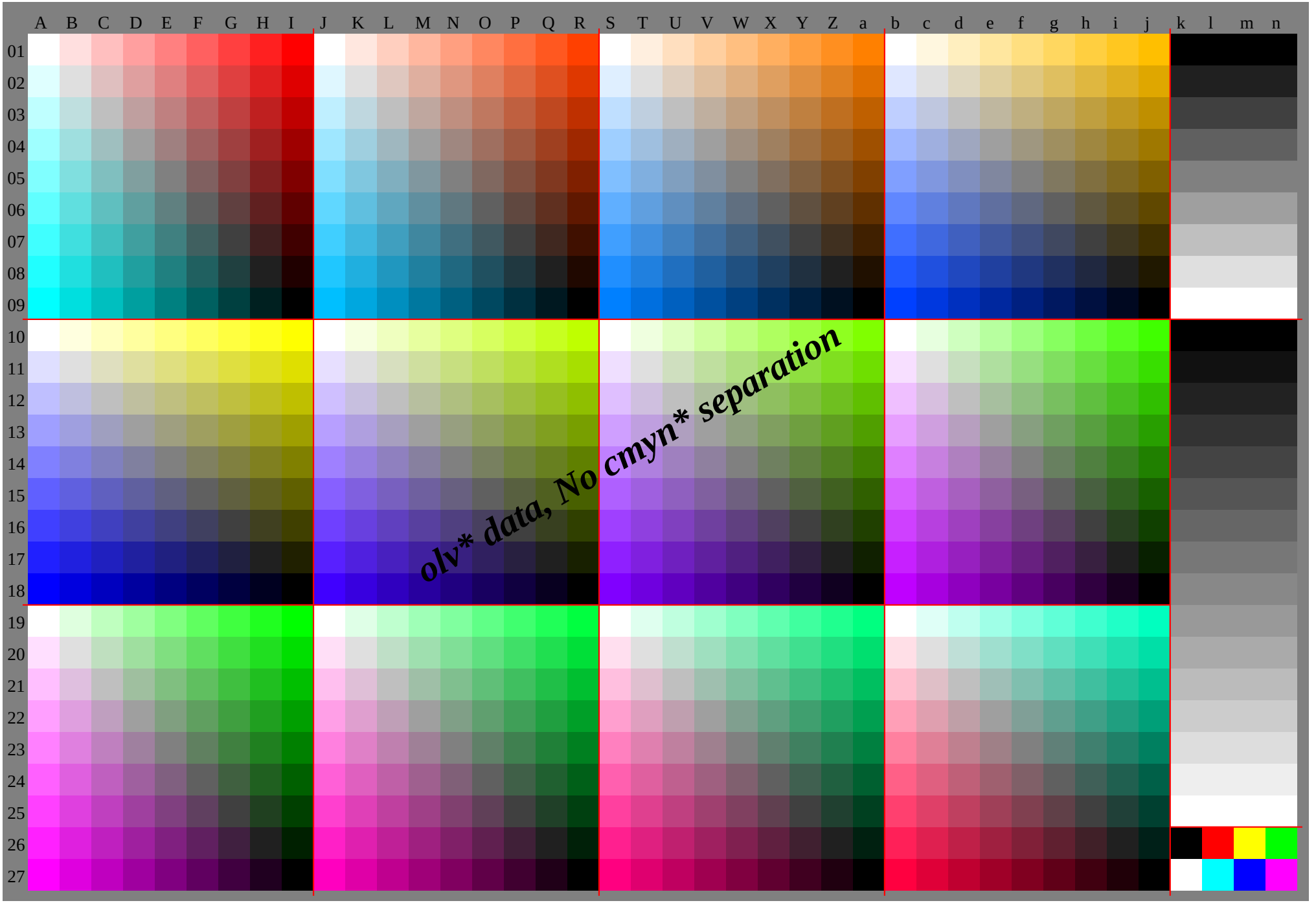
A B C D E F G H I J K L M N O P Q R S T U V W X Y Z a b c d e f g h i j k l m n
01 02 03 04 05 06 07 08 09 10 11 12 13 14 15 16 17 18 19 20 21 22 23 24 25 26 27
olv* data, No cmyn* separation

	A	B	C	D	E	F	G	H	I	J	K	L	M	N	O	P	Q	R	S	T	U	V	W	X	Y	Z	a	b	c	d	e	f	g	h	i	j	k	***lab*olv****
01	1.0	1.0	1.0	1.0	1.0	1.0	1.0	1.0	1.0	1.0	1.0	1.0	1.0	1.0	1.0	1.0	1.0	1.0	1.0	1.0	1.0	1.0	1.0	1.0	1.0	1.0	1.0	1.0	1.0	1.0	1.0	1.0	1.0	1.0	1.0	1.0	0.0	0.0	0.0	0.0
	1.0	0.880	.750	.630	.5	0.380	.250	.130	.0	1.0	0.910	.810	.720	.620	.530	.440	.340	.251	1.0	0.940	.870	.810	.750	.690	.620	.560	.5	1.0	0.970	.940	.910	.870	.840	.810	.780	.750	.0	0.0	0.0	0.0
	1.0	0.880	.750	.630	.5	0.380	.250	.130	.0	1.0	0.880	.750	.630	.5	0.380	.250	.130	.0	1.0	0.880	.750	.630	.5	0.380	.250	.130	.0	1.0	0.880	.750	.630	.5	0.380	.250	.130	.0	0.0	0.0	0.0	0.0
02	0.880	.880	.880	.880	.880	.880	.880	.880	.880	.880	.880	.880	.880	.880	.880	.880	.880	.880	.880	.880	.880	.880	.880	.880	.880	.880	.880	.880	.880	.880	.880	.880	.880	.880	.880	.880	.130	.130	.130	.13
	1.0	0.880	.750	.630	.5	0.380	.250	.130	.0	0.970	.880	.780	.690	.590	.5	0.410	.310	.220	.940	.880	.810	.750	.690	.620	.560	.5	0.440	.910	.880	.840	.810	.780	.750	.720	.690	.660	.130	.130	.130	.13
	1.0	0.880	.750	.630	.5	0.380	.250	.130	.0	1.0	0.880	.750	.630	.5	0.380	.250	.130	.0	1.0	0.880	.750	.630	.5	0.380	.250	.130	.0	1.0	0.880	.750	.630	.5	0.380	.250	.130	.0	.130	.130	.130	.13
03	.750	.750	.750	.750	.750	.750	.750	.750	.750	.750	.750	.750	.750	.750	.750	.750	.750	.750	.750	.750	.750	.750	.750	.750	.750	.750	.750	.750	.750	.750	.750	.750	.750	.750	.750	.750	.250	.250	.250	.25
	1.0	0.870	.750	.630	.5	0.380	.250	.130	.0	0.940	.840	.750	.660	.560	.470	.370	.280	.190	.870	.810	.750	.690	.620	.560	.5	0.440	.370	.810	.780	.750	.720	.690	.660	.620	.590	.560	.250	.250	.250	.25
	1.0	0.880	.750	.630	.5	0.380	.250	.130	.0	1.0	0.880	.750	.630	.5	0.380	.250	.130	.0	1.0	0.880	.750	.630	.5	0.380	.250	.130	.0	1.0	0.880	.750	.630	.5	0.380	.250	.130	.0	.250	.250	.250	.25
04	.630	.630	.630	.630	.630	.630	.630	.630	.630	.630	.630	.630	.630	.630	.630	.630	.630	.630	.630	.630	.630	.630	.630	.630	.630	.630	.630	.630	.630	.630	.630	.630	.630	.630	.630	.630	.380	.380	.380	.38
	1.0	0.870	.750	.630	.5	0.380	.250	.130	.0	0.910	.810	.720	.630	.530	.440	.340	.250	.160	.810	.750	.690	.630	.560	.5	0.440	.370	.310	.720	.690	.660	.630	.590	.560	.530	.5	.0	.470	.380	.380	.380	.38
	1.0	0.880	.750	.630	.5	0.380	.250	.130	.0	1.0	0.880	.750	.630	.5	0.380	.250	.130	.0	1.0	0.880	.750	.630	.5	0.380	.250	.130	.0	1.0	0.880	.750	.630	.5	0.380	.250	.130	.0	0.380	.380	.380	.38
05	0.5	0.5	0.5	0.5	0.5	0.5	0.5	0.5	0.5	0.5	0.5	0.5	0.5	0.5	0.5	0.5	0.5	0.5	0.5	0.5	0.5	0.5	0.5	0.5	0.5	0.5	0.5	0.5	0.5	0.5	0.5	0.5	0.5	0.5	0.5	0.5	0.5	0.5	0.5	0.5
	1.0	0.870	.750	.620	.5	0.380	.250	.130	.0	0.870	.780	.690	.590	.5	0.410	.310	.220	.120	.750	.690	.620	.560	.5	0.440	.370	.310	.250	.620	.590	.560	.530	.5	0.470	.440	.410	.370	.5	0.5	0.5	0.5
	1.0	0.880	.750	.630	.5	0.380	.250	.130	.0	1.0	0.880	.750	.630	.5	0.380	.250	.130	.0	1.0	0.880	.750	.630	.5	0.380	.250	.130	.0	1.0	0.880	.750	.630	.5	0.380	.250	.130	.0	.5	0.5	0.5	0.5
06	0.380	.380	.380	.380	.380	.380	.380	.380	.380	.380	.380	.380	.380	.380	.380	.380	.380	.380	.380	.380	.380	.380	.380	.380	.380	.380	.380	.380	.380	.380	.380	.380	.380	.380	.380	.380	.630	.630	.630	.63
	1.0	0.870	.750	.620	.5	0.380	.250	.130	.0	0.840	.750	.660	.560	.470	.380	.280	.190	.090	.690	.620	.560	.5	0.440	.380	.310	.250	.190	.530	.5	0.470	.440	.410	.380	.340	.310	.280	.630	.630	.630	.63
	1.0	0.880	.750	.630	.5	0.380	.250	.130	.0	1.0	0.880	.750	.630	.5	0.380	.250	.130	.0	1.0	0.880	.750	.630	.5	0.380	.250	.130	.0	1.0	0.880	.750	.630	.5	0.380	.250	.130	.0	.630	.630	.630	.63
07	0.250	.250	.250	.250	.250	.250	.250	.250	.250	.250	.250	.250	.250	.250	.250	.250	.250	.250	.250	.250	.250	.250	.250	.250	.250	.250	.250	.250	.250	.250	.250	.250	.250	.250	.250	.250	.750	.750	.750	.75
	1.0	0.870	.750	.620	.5	0.370	.250	.130	.0	0.810	.720	.620	.530	.440	.340	.250	.160	.060	.620	.560	.5	0.440	.370	.310	.250	.190	.120	.440	.410	.370	.340	.310	.280	.250	.220	.190	.750	.750	.750	.75
	1.0	0.880	.750	.630	.5	0.380	.250	.130	.0	1.0	0.880	.750	.630	.5	0.380	.250	.130	.0	1.0	0.880	.750	.630	.5	0.380	.250	.130	.0	1.0	0.880	.750	.630	.5	0.380	.250	.130	.0	.750	.750	.750	.75
08	.130	.130	.130	.130	.130	.130	.130	.130	.130	.130	.130	.130	.130	.130	.130	.130	.130	.130	.130	.130	.130	.130	.130	.130	.130	.130	.130	.130	.130	.130	.130	.130	.130	.130	.130	.130	.880	.880	.880	.88
	1.0	0.870	.750	.620	.5	0.370	.250	.130	.0	0.780	.690	.590	.5	0.410	.310	.220	.130	.030	.560	.5	0.440	.370	.310	.250	.190	.130	.060	.340	.310	.280	.250	.220	.190	.160	.130	.090	.880	.880	.880	.88
	1.0	0.880	.750	.630	.5	0.380	.250	.130	.0	1.0	0.880	.750	.630	.5	0.380	.250	.130	.0	1.0	0.880	.750	.630	.5	0.380	.250	.130	.0	1.0	0.880	.750	.630	.5	0.380	.250	.130	.0	0.880	.880	.880	.88
09	0.0	0.0	0.0	0.0	0.0	0.0	0.0	0.0	0.0	0.0	0.0	0.0	0.0	0.0	0.0	0.0	0.0	0.0	0.0	0.0	0.0	0.0	0.0	0.0	0.0	0.0	0.0	0.0	0.0	0.0	0.0	0.0	0.0	0.0	0.0	0.0	1.0	1.0	1.0	1.0
	1.0	0.870	.750	.620	.5	0.370	.250	.120	.0	0.750	.660	.560	.470	.370	.280	.190	.090	.0	.5	0.440	.370	.310	.250	.190	.120	.060	.0	0.250	.220	.190	.160	.120	.090	.060	.030	.0	1.0	1.0	1.0	1.0
	1.0	0.880	.750	.630	.5	0.380	.250	.130	.0	1.0	0.880	.750	.630	.5	0.380	.250	.130	.0	1.0	0.880	.750	.630	.5	0.380	.250	.130	.0	1.0	0.880	.750	.630	.5	0.380	.250	.130	.0	1.0	1.0	1.0	1.0
10	1.0	1.0	1.0	1.0	1.0	1.0	1.0	1.0	1.0	1.0	0.970	.940	.910	.870	.840	.810	.780	.751	.0	0.940	.870	.810	.750	.690	.620	.560	.5	1.0	0.910	.810	.720	.620	.530	.440	.340	.250	.0	0.0	0.0	0.0
	1.0	1.0	1.0	1.0	1.0	1.0	1.0	1.0	1.0	1.0	1.0	1.0	1.0	1.0	1.0	1.0	1.0	1.0	1.0	1.0	1.0	1.0	1.0	1.0	1.0	1.0	1.0	1.0	1.0	1.0	1.0	1.0	1.0	1.0	1.0	1.0	0.0	0.0	0.0	0.0
	1.0	0.880	.750	.630	.5	0.380	.250	.130	.0	1.0	0.880	.750	.630	.5	0.380	.250	.130	.0	1.0	0.880	.750	.630	.5	0.380	.250	.130	.0	1.0	0.880	.750	.630	.5	0.380	.250	.130	.0	0.0	0.0	0.0	0.0
11	0.880	.880	.870	.870	.870	.870	.870	.870	.870	.910	.880	.840	.810	.780	.750	.720	.690	.660	.940	.880	.810	.750	.690	.620	.560	.5	0.440	.970	.880	.780	.690	.590	.5	0.410	.310	.220	.070	.070	.070	.07
	0.880	.880	.880	.880	.880	.880	.880	.880	.880	.880	.880	.880	.880	.880	.880	.880	.880	.880	.880	.880	.880	.880	.880	.880	.880	.880	.880	.880	.880	.880	.880	.880	.880	.880	.880	.880	.070	.070	.070	.07
	1.0	0.880	.750	.630	.5	0.380	.250	.130	.0	1.0	0.880	.750	.630	.5	0.380	.250	.130	.0	1.0	0.880	.750	.630	.5	0.380	.250	.130	.0	1.0	0.880	.750	.630	.5	0.380	.250	.130	.0	0.070	.070	.070	.07
12	.750	.750	.750	.750	.750	.750	.750	.750	.750	.810	.780	.750	.720	.690	.660	.620	.590	.560	.870	.810	.750	.690	.620	.560	.5	0.440	.370	.940	.840	.750	.660	.560	.470	.370	.280	.190	.130	.130	.130	.13
	.750	.750	.750	.750	.750	.750	.750	.750	.750	.750	.750	.750	.750	.750	.750	.750	.750	.750	.750	.750	.750	.750	.750	.750	.750	.750	.750	.750	.750	.750	.750	.750	.750	.750	.750	.750	.130	.130	.130	.13
	1.0	0.880	.750	.630	.5	0.380	.250	.130	.0	1.0	0.880	.750	.630	.5	0.380	.250	.130	.0	1.0	0.880	.750	.630	.5	0.380	.250	.130	.0	1.0	0.880	.750	.630	.5	0.380	.250	.130	.0	.130	.130	.130	.13
13	.630	.630	.630	.630	.620	.620	.620	.620	.620	.720	.690	.660	.630	.590	.560	.530	.5	.470	.810	.750	.690	.630	.560	.5	0.440	.370	.310	.910	.810	.720	.630	.530	.440	.340	.250	.160	.2	.2	.2	.2
	.630	.630	.630	.630	.630	.630	.630	.630	.630	.630	.630	.630	.630	.630	.630	.630	.630	.630	.630	.630	.630	.630	.630	.630	.630	.630	.630	.630	.630	.630	.630	.630	.630	.630	.630	.630	.2	.2	.2	.2
	1.0	0.880	.750	.630	.5	0.380	.250	.130	.0	1.0	0.880	.750	.630	.5	0.380	.250	.130	.0	1.0	0.880	.750	.630	.5	0.380	.250	.130	.0	1.0	0.880	.750	.630	.5	0.380	.250	.130	.0	.2	.2	.2	.2
14	0.5	0.5	0.5	0.5	0.5	0.5	0.5	0.5	0.5	.620	.590	.560	.530	.5	0.470	.440	.410	.370	.750	.690	.620	.560	.5	0.440	.370	.310	.250	.870	.780	.690	.590	.5	0.410	.310	.220	.120	.270	.270	.270	.27
	0.5	0.5	0.5	0.5	0.5	0.5	0.5	0.5	0.5	0.5	0.5	0.5	0.5	0.5	0.5	0.5	0.5	0.5	0.5	0.5	0.5	0.5	0.5	0.5	0.5	0.5	0.5	0.5	0.5	0.5	0.5	0.5	0.5	0.5	0.5	0.5	.270	.270	.270	.27
	1.0	0.880	.750	.630	.5	0.380	.250	.130	.0	1.0	0.880	.750	.630	.5	0.380	.250	.130	.0	1.0	0.880	.750	.630	.5	0.380	.250	.130	.0	1.0	0.880	.750	.630	.5	0.380	.250	.130	.0	.270	.270	.270	.27
15	0.380	.380	.380	.380	.380	.380	.370	.370	.370	.530	.5	0.470	.440	.410	.380	.340	.310	.280	.690	.620	.560	.5	0.440	.380	.310	.250	.190	.840	.750	.660	.560	.470	.380	.280	.190	.090	.330	.330	.330	.33
	0.380	.380	.380	.380	.380	.380	.380	.380	.380	.380	.380	.380	.380	.380	.380	.380	.380	.380	.380	.380	.380	.380	.380	.380	.380	.380	.380	.380	.380	.380	.380	.380	.380	.380	.380	.380	.330	.330	.330	.33
	1.0	0.880	.750	.630	.5	0.380	.250	.130	.0	1.0	0.880	.750	.630	.5	0.380	.250	.130	.0	1.0	0.880	.750	.630	.5	0.380	.250	.130	.0	1.0	0.880	.750	.630	.5	0.380	.250	.130	.0	.330	.330	.330	.33
16	0.250	.250	.250	.250	.250	.250	.250	.250	.250	.440	.410	.370	.340	.310	.280	.250	.220	.190	.620	.560	.5	0.440	.370	.310	.250	.190	.120	.810	.720	.620	.530	.440	.340	.250	.160	.060	.4	.4	.4	.4
	0.250	.250	.250	.250	.250	.250	.250	.250	.250	.250	.250	.250	.250	.250	.250	.250	.250	.250	.250	.250	.250	.250	.250	.250	.250	.250	.250	.250	.250	.250	.250	.250	.250	.250	.250	.250	.4	.4	.4	.4
	1.0	0.880	.750	.630	.5	0.380	.250	.130	.0	1.0	0.880	.750	.630	.5	0.380	.250	.130	.0	1.0	0.880	.750	.630	.5	0.380	.250	.130	.0	1.0	0.880	.750	.630	.5	0.380	.250	.130	.0	.4	.4	.4	.4
17	.130	.130	.130	.130	.130	.130	.130	.130	.120	.340	.310	.280	.250	.220	.190	.160	.130	.090	.560	.5	0.440	.370	.310	.250	.190	.130	.060	.780	.690	.590	.5	0.410	.310	.220	.130	.030	.470	.470	.470	.47
	.130	.130	.130	.130	.130	.130	.130	.130	.130	.130	.130	.130	.130	.130	.130	.130	.130	.130	.130	.130	.130	.130	.130	.130	.130	.130	.130	.130	.130	.130	.130	.130	.130	.130	.130	.130	.470	.470	.470	.47
	1.0	0.880	.750	.630	.5	0.380	.250	.130	.0	1.0	0.880	.750	.630	.5	0.380	.250	.130	.0	1.0	0.880	.750	.630	.5	0.380	.250	.130	.0	1.0	0.880	.750	.630	.5	0.380	.250	.130	.0	.470	.470	.470	.47
18	0.0	0.0	0.0	0.0	0.0	0.0	0.0	0.0	0.0	.250	.220	.190	.160	.120	.090	.060	.030	.0	.5	0.440	.370	.310	.250	.190	.120	.060	.0	.750	.660	.560	.470	.370	.280	.190	.090	.0	.530	.530	.530	.53
	0.0	0.0	0.0	0.0	0.0	0.0	0.0	0.0	0.0	0.0	0.0	0.0	0.0	0.0	0.0	0.0	0.0	0.0	0.0	0.0	0.0	0.0	0.0	0.0	0.0	0.0	0.0	0.0	0.0	0.0	0.0	0.0	0.0	0.0	0.0	0.0	.530	.530	.530	.53
	1.0	0.880	.750	.630	.5	0.380	.250	.130	.0	1.0	0.880	.750	.630	.5	0.380	.250	.130	.0	1.0	0.880	.750	.630	.5	0.380	.250	.130	.0	1.0	0.880	.750	.630	.5	0.380	.250	.130	.0	.530	.530	.530	.53
19	1.0	0.880	.750	.630	.5	0.380	.250	.130	.0	1.0	0.880	.750	.630	.5	0.380	.250	.130	.0	1.0	0.880	.750	.630	.5	0.380	.250	.130	.0	1.0	0.880	.750	.630	.5	0.380	.250	.130	.0	.6	.6	.6	.6
	1.0	1.0	1.0	1.0	1.0	1.0	1.0	1.0	1.0	1.0	1.0	1.0	1.0	1.0	1.0	1.0	1.0	1.0	1.0	1.0	1.0	1.0	1.0	1.0	1.0	1.0	1.0	1.0	1.0	1.0	1.0	1.0	1.0	1.0	1.0	1.0	.6	.6	.6	.6
	1.0	0.880	.750	.630	.5	0.380	.250	.130	.0	1.0	0.910	.810	.720	.620	.530	.440	.340	.251	.0	0.940	.870	.810	.750	.690	.620	.560	.5	1.0	0.970	.940	.910	.870	.840	.810	.780	.750	.6	.6	.6	.6
20	1.0	0.880	.750	.630	.5	0.380	.250	.130	.0	1.0	0.880	.750	.630	.5	0.380	.250	.130	.0	1.0	0.880	.750	.630	.5	0.380	.250	.130	.0	1.0	0.880	.750	.630	.5	0.380	.250	.130	.0	.670	.670	.670	.67
	0.880	.880	.880	.880	.880	.880	.880	.880	.880	.880	.880	.880	.880	.880	.880	.880	.880	.880	.880	.880	.880	.880	.880	.880	.880	.880	.880	.880	.880	.880	.880	.880	.880	.880	.880	.880	.670	.670	.670	.67
	1.0	0.880	.750	.630	.5	0.380	.250	.130	.0	0.970	.880	.780	.690	.590	.5	0.410	.310	.220	.940	.880	.810	.750	.690	.620	.560	.5	0.440	.910	.880	.840	.810	.780	.750	.720	.690	.660	.670	.670	.670	.67
21	1.0	0.870	.750	.630	.5	0.380	.250	.130	.0	1.0	0.880	.750	.630	.5	0.380	.250	.130	.0	1.0	0.880	.750	.630	.5	0.380	.250	.130	.0	1.0	0.880	.750	.630	.5	0.380	.250	.130	.0	.730	.730	.730	.73
	.750	.750	.750	.750	.750	.750	.750	.750	.750	.750	.750	.750	.750	.750	.750	.750	.750	.750	.750	.750	.750	.750	.750	.750	.750	.750	.750	.750	.750	.750	.750	.750	.750	.750	.750	.750	.730	.730	.730	.73
	1.0	0.880	.750	.630	.5	0.380	.250	.130	.0	0.940	.840	.750	.660	.560	.470	.370	.280	.190	.870	.810	.750	.690	.620	.560	.5	0.440	.370	.810	.780	.750	.720	.690	.660	.620	.590	.560	.730	.730	.730	.73
22	1.0	0.870	.750	.630	.5	0.380	.250	.130	.0	1.0	0.880	.750	.630	.5	0.380	.250	.130	.0	1.0	0.880	.750	.630	.5	0.380	.250	.130	.0	1.0	0.880	.750	.630	.5	0.380	.250	.130	.0	.8	.8	.8	.8
	.630	.630	.630	.630	.630	.630	.630	.630	.630	.630	.630	.630	.630	.630	.630	.630	.630	.630	.630	.630	.630	.630	.630	.630	.630	.630	.630	.630	.630	.630	.630	.630	.630	.630	.630	.630	.8	.8	.8	.8
	1.0	0.880	.750	.630	.5	0.380	.250	.130	.0	0.910	.810	.720	.630	.530	.440	.340	.250	.160	.810	.750	.690	.630	.560	.5	0.440	.370	.310	.720	.690	.660	.630	.590	.560	.530	.5	.0	.470	.8	.8	.8	.8
23	1.0	0.870	.750	.620	.5	0.380	.250	.130	.0	1.0	0.880	.750	.630	.5	0.380	.250	.130	.0	1.0	0.880	.750	.630	.5	0.380	.250	.130	.0	1.0	0.880	.750	.630	.5	0.380	.250	.130	.0	.870	.870	.870	.87
	0.5	0.5	0.5	0.5	0.5	0.5	0.5	0.5	0.5	0.5	0.5	0.5	0.5	0.5	0.5	0.5	0.5	0.5	0.5	0.5	0.5	0.5	0.5	0.5	0.5	0.5	0.5	0.5	0.5	0.5	0.5	0.5	0.5	0.5	0.5	0.5	.870	.870	.870	.87
	1.0	0.880	.750	.630	.5	0.380	.250	.130	.0	0.870	.780	.690	.590	.5	0.410	.310	.220	.120	.750	.690	.620	.560	.5	0.440	.370	.310	.250	.620	.590	.560	.530	.5	0.470	.440	.410	.370	.870	.870	.870	.87
24	1.0	0.870	.750	.620	.5	0.380	.250	.130	.0	1.0	0.880	.750	.630	.5	0.380	.250	.130	.0	1.0	0.880	.750	.630	.5	0.380	.250	.130	.0	1.0	0.880	.750	.630	.5	0.380	.250	.130	.0	.930	.930	.930	.93
	0.380	.380	.380	.380	.380	.380	.380	.380	.380	.380	.380	.380	.380	.380	.380	.380	.380	.380	.380	.380	.380	.380	.380	.380	.380	.380	.380	.380	.380	.380	.380	.380	.380	.380	.380	.380	.930	.930	.930	.93
	1.0	0.880	.750	.630	.5	0.380	.250	.130	.0	0.840	.750	.660	.560	.470	.380	.280	.190	.090	.690	.620	.560	.5	0.440	.380	.310	.250	.190	.530	.5	0.470	.440	.410	.380	.340	.310	.280	.930	.930	.930	.93
25	1.0	0.870	.750	.620	.5	0.370	.250	.130	.0	1.0	0.880	.750	.630	.5	0.380	.250	.130	.0	1.0	0.880	.750	.630	.5	0.380	.250	.130	.0	1.0	0.880	.750	.630	.5	0.380	.250	.130	.0	1.0	1.0	1.0	1.0
	0.250	.250	.250	.250	.250	.250	.250	.250	.250	.250	.250	.250	.250	.250	.250	.250	.250	.250	.250	.250	.250	.250	.250	.250	.250	.250	.250	.250	.250	.250	.250	.250	.250	.250	.250	.251	1.0	1.0	1.0	1.0
	1.0	0.880	.750	.630	.5	0.380	.250	.130	.0	0.810	.720	.620	.530	.440	.340	.250	.160	.060	.620	.560	.5	0.440	.370	.310	.250	.190	.120	.440	.410	.370	.340	.310	.280	.250	.220	.191	1.0	1.0	1.0	1.0
26	1.0	0.870	.750	.620	.5	0.370	.250	.130	.0	1.0	0.880	.750	.630	.5	0.380	.250	.130	.0	1.0	0.880	.750	.630	.5	0.380	.250	.130	.0	1.0	0.880	.750	.630	.5	0.380	.250	.130	.0	0.0	1.0	1.0	0.0
	0.130	.130	.130	.130	.130	.130	.130	.130	.130	.130	.130	.130	.130	.130	.130	.130	.130	.130	.130	.130	.130	.130	.130	.130	.130	.130	.130	.130	.130	.130	.130	.130	.130	.130	.130	.130	0.0	0.0	1.0	1.0
	1.0	0.880	.750	.630	.5	0.380	.250	.130	.0	0.780	.690	.590	.5	0.410	.310	.220	.130	.030	.560	.5	0.440	.370	.310	.250	.190	.130	.060	.340	.310	.280	.250	.220	.190	.160	.130	.090	.0	0.0	0.0	0.0
27	1.0	0.870	.750	.620	.5	0.370	.250	.120	.0	1.0	0.880	.750	.630	.5	0.380	.250	.130	.0	1.0	0.880	.750	.630	.5	0.380	.250	.130	.0	1.0	0.880	.750	.630	.5	0.380	.250	.130	.0	1.0	0.0	0.0	1.0
	0.0	0.0	0.0	0.0	0.0	0.0	0.0	0.0	0.0	0.0	0.0	0.0	0.0	0.0	0.0	0.0	0.0	0.0	0.0	0.0	0.0	0.0	0.0	0.0	0.0	0.0	0.0	0.0	0.0	0.0	0.0	0.0	0.0	0.0	0.0	0.0	1.0	1.0	0.0	0.0
	1.0	0.880	.750	.630	.5	0.380	.250	.130	.0	0.750	.660	.560	.470	.370	.280	.190	.090	.0	.5	0.440	.370	.310	.250	.190	.120	.060	.0	0.250	.220	.190	.160	.120	.090	.060	.030	.0	1.0	1.0	1.0	1.0

	A	B	C	D	E	F	G	H	I	J	K	L	M	N	O	P	Q	R
01	1.0	1.0	1.0	1.0	1.0	1.0	1.0	1.0	1.0	1.0	1.0	1.0	1.0	1.0	1.0	1.0	1.0	1.0
	1.0	0.88	0.75	0.63	0.5	0.38	0.25	0.13	0.0	1.0	0.91	0.82	0.73	0.64	0.55	0.46	0.37	0.28
	1.0	0.88	0.76	0.64	0.52	0.4	0.28	0.16	0.04	1.0	0.88	0.75	0.63	0.5	0.38	0.25	0.13	0.0
02	0.88	0.88	0.88	0.88	0.88	0.88	0.88	0.88	0.88	0.88	0.88	0.88	0.88	0.88	0.88	0.88	0.88	0.88
	1.0	0.88	0.75	0.63	0.5	0.38	0.25	0.13	0.0	0.99	0.88	0.78	0.69	0.6	0.51	0.42	0.33	0.24
	0.96	0.88	0.76	0.64	0.52	0.4	0.28	0.16	0.04	1.0	0.88	0.75	0.63	0.5	0.38	0.25	0.13	0.0
03	0.75	0.75	0.75	0.75	0.75	0.75	0.75	0.75	0.75	0.75	0.75	0.75	0.75	0.75	0.75	0.75	0.75	0.75
	1.0	0.88	0.75	0.63	0.5	0.38	0.25	0.13	0.0	0.98	0.86	0.75	0.66	0.57	0.48	0.39	0.3	0.21
	0.91	0.83	0.75	0.63	0.51	0.39	0.27	0.15	0.03	1.0	0.88	0.75	0.63	0.5	0.38	0.25	0.13	0.0
04	0.63	0.63	0.63	0.63	0.63	0.63	0.63	0.63	0.63	0.63	0.63	0.63	0.63	0.63	0.63	0.63	0.63	0.63
	1.0	0.88	0.75	0.63	0.5	0.38	0.25	0.13	0.0	0.97	0.85	0.74	0.63	0.53	0.44	0.35	0.26	0.17
	0.87	0.79	0.71	0.63	0.51	0.39	0.27	0.15	0.03	1.0	0.88	0.75	0.63	0.5	0.38	0.25	0.13	0.0
05	0.5	0.5	0.5	0.5	0.5	0.5	0.5	0.5	0.5	0.5	0.5	0.5	0.5	0.5	0.5	0.5	0.5	0.5
	1.0	0.88	0.75	0.63	0.5	0.38	0.25	0.13	0.0	0.95	0.84	0.73	0.61	0.5	0.41	0.32	0.23	0.14
	0.83	0.75	0.66	0.58	0.5	0.38	0.26	0.14	0.02	1.0	0.88	0.75	0.63	0.5	0.38	0.25	0.13	0.0
06	0.38	0.38	0.38	0.38	0.38	0.38	0.38	0.38	0.38	0.38	0.38	0.38	0.38	0.38	0.38	0.38	0.38	0.38
	1.0	0.88	0.75	0.63	0.5	0.38	0.25	0.13	0.0	0.94	0.83	0.72	0.6	0.49	0.38	0.28	0.19	0.1
	0.79	0.7	0.62	0.54	0.46	0.38	0.26	0.14	0.02	1.0	0.88	0.75	0.63	0.5	0.38	0.25	0.13	0.0
07	0.25	0.25	0.25	0.25	0.25	0.25	0.25	0.25	0.25	0.25	0.25	0.25	0.25	0.25	0.25	0.25	0.25	0.25
	1.0	0.88	0.75	0.63	0.5	0.38	0.25	0.13	0.0	0.93	0.82	0.7	0.59	0.48	0.36	0.25	0.16	0.07
	0.74	0.66	0.58	0.5	0.41	0.33	0.25	0.13	0.01	1.0	0.88	0.75	0.63	0.5	0.38	0.25	0.13	0.0
08	0.13	0.13	0.13	0.13	0.13	0.13	0.13	0.13	0.13	0.13	0.13	0.13	0.13	0.13	0.13	0.13	0.13	0.13
	1.0	0.88	0.75	0.63	0.5	0.38	0.25	0.13	0.0	0.92	0.81	0.69	0.58	0.47	0.35	0.24	0.13	0.03
	0.7	0.62	0.54	0.45	0.37	0.29	0.21	0.13	0.01	1.0	0.88	0.75	0.63	0.5	0.38	0.25	0.13	0.0
09	0.0	0.0	0.0	0.0	0.0	0.0	0.0	0.0	0.0	0.0	0.0	0.0	0.0	0.0	0.0	0.0	0.0	0.0
	1.0	0.88	0.75	0.63	0.5	0.38	0.25	0.13	0.0	0.91	0.79	0.68	0.57	0.45	0.34	0.23	0.11	0.0
	0.66	0.58	0.49	0.41	0.33	0.25	0.16	0.08	0.0	1.0	0.88	0.75	0.63	0.5	0.38	0.25	0.13	0.0
10	1.0	0.97	0.95	0.92	0.9	0.87	0.85	0.82	0.8	1.0	0.96	0.92	0.88	0.84	0.8	0.76	0.72	0.68
	1.0	1.0	1.0	1.0	1.0	1.0	1.0	1.0	1.0	1.0	1.0	1.0	1.0	1.0	1.0	1.0	1.0	1.0
	1.0	0.88	0.75	0.63	0.5	0.38	0.25	0.13	0.0	1.0	0.88	0.75	0.63	0.5	0.38	0.25	0.13	0.0
11	0.92	0.88	0.85	0.82	0.8	0.77	0.75	0.72	0.7	0.94	0.88	0.83	0.79	0.75	0.71	0.67	0.63	0.59
	0.88	0.88	0.88	0.88	0.88	0.88	0.88	0.88	0.88	0.88	0.88	0.88	0.88	0.88	0.88	0.88	0.88	0.88
	1.0	0.88	0.75	0.63	0.5	0.38	0.25	0.13	0.0	1.0	0.88	0.75	0.63	0.5	0.38	0.25	0.13	0.0
12	0.84	0.8	0.75	0.72	0.7	0.67	0.65	0.62	0.6	0.88	0.81	0.75	0.71	0.67	0.63	0.59	0.55	0.51
	0.75	0.75	0.75	0.75	0.75	0.75	0.75	0.75	0.75	0.75	0.75	0.75	0.75	0.75	0.75	0.75	0.75	0.75
	1.0	0.88	0.75	0.63	0.5	0.38	0.25	0.13	0.0	1.0	0.88	0.75	0.63	0.5	0.38	0.25	0.13	0.0
13	0.77	0.72	0.67	0.63	0.6	0.57	0.55	0.52	0.5	0.82	0.75	0.69	0.63	0.58	0.54	0.5	0.46	0.42
	0.63	0.63	0.63	0.63	0.63	0.63	0.63	0.63	0.63	0.63	0.63	0.63	0.63	0.63	0.63	0.63	0.63	0.63
	1.0	0.88	0.75	0.63	0.5	0.38	0.25	0.13	0.0	1.0	0.88	0.75	0.63	0.5	0.38	0.25	0.13	0.0
14	0.69	0.64	0.59	0.55	0.5	0.47	0.45	0.42	0.4	0.76	0.69	0.63	0.56	0.5	0.46	0.42	0.38	0.34
	0.5	0.5	0.5	0.5	0.5	0.5	0.5	0.5	0.5	0.5	0.5	0.5	0.5	0.5	0.5	0.5	0.5	0.5
	1.0	0.88	0.75	0.63	0.5	0.38	0.25	0.13	0.0	1.0	0.88	0.75	0.63	0.5	0.38	0.25	0.13	0.0
15	0.61	0.56	0.52	0.47	0.42	0.38	0.35	0.32	0.3	0.7	0.63	0.57	0.5	0.44	0.38	0.33	0.29	0.25
	0.38	0.38	0.38	0.38	0.38	0.38	0.38	0.38	0.38	0.38	0.38	0.38	0.38	0.38	0.38	0.38	0.38	0.38
	1.0	0.88	0.75	0.63	0.5	0.38	0.25	0.13	0.0	1.0	0.88	0.75	0.63	0.5	0.38	0.25	0.13	0.0
16	0.53	0.49	0.44	0.39	0.34	0.3	0.25	0.22	0.2	0.63	0.57	0.51	0.44	0.38	0.31	0.25	0.21	0.17
	0.25	0.25	0.25	0.25	0.25	0.25	0.25	0.25	0.25	0.25	0.25	0.25	0.25	0.25	0.25	0.25	0.25	0.25
	1.0	0.88	0.75	0.63	0.5	0.38	0.25	0.13	0.0	1.0	0.88	0.75	0.63	0.5	0.38	0.25	0.13	0.0
17	0.45	0.41	0.36	0.31	0.27	0.22	0.17	0.13	0.1	0.57	0.51	0.45	0.38	0.32	0.25	0.19	0.13	0.08
	0.13	0.13	0.13	0.13	0.13	0.13	0.13	0.13	0.13	0.13	0.13	0.13	0.13	0.13	0.13	0.13	0.13	0.13
	1.0	0.88	0.75	0.63	0.5	0.38	0.25	0.13	0.0	1.0	0.88	0.75	0.63	0.5	0.38	0.25	0.13	0.0
18	0.38	0.33	0.28	0.24	0.19	0.14	0.09	0.05	0.0	0.51	0.45	0.38	0.32	0.26	0.19	0.13	0.06	0.0
	0.0	0.0	0.0	0.0	0.0	0.0	0.0	0.0	0.0	0.0	0.0	0.0	0.0	0.0	0.0	0.0	0.0	0.0
	1.0	0.88	0.75	0.63	0.5	0.38	0.25	0.13	0.0	1.0	0.88	0.75	0.63	0.5	0.38	0.25	0.13	0.0
19	1.0	0.91	0.83	0.74	0.66	0.57	0.49	0.4	0.32	1.0	0.89	0.78	0.67	0.55	0.44	0.33	0.22	0.11
	1.0	1.0	1.0	1.0	1.0	1.0	1.0	1.0	1.0	1.0	1.0	1.0	1.0	1.0	1.0	1.0	1.0	1.0
	1.0	0.88	0.75	0.63	0.5	0.38	0.25	0.13	0.0	1.0	0.88	0.75	0.63	0.5	0.38	0.25	0.13	0.0
20	0.99	0.88	0.79	0.7	0.62	0.53	0.45	0.36	0.28	1.0	0.88	0.76	0.65	0.54	0.43	0.32	0.21	0.09
	0.88	0.88	0.88	0.88	0.88	0.88	0.88	0.88	0.88	0.88	0.88	0.88	0.88	0.88	0.88	0.88	0.88	0.88
	1.0	0.88	0.75	0.63	0.5	0.38	0.25	0.13	0.0	0.98	0.88	0.75	0.63	0.5	0.38	0.25	0.13	0.0
21	0.98	0.87	0.75	0.66	0.58	0.49	0.41	0.32	0.24	1.0	0.88	0.75	0.64	0.53	0.42	0.3	0.19	0.08
	0.75	0.75	0.75	0.75	0.75	0.75	0.75	0.75	0.75	0.75	0.75	0.75	0.75	0.75	0.75	0.75	0.75	0.75
	1.0	0.88	0.75	0.63	0.5	0.38	0.25	0.13	0.0	0.95	0.85	0.75	0.63	0.5	0.38	0.25	0.13	0.0
22	0.97	0.86	0.74	0.63	0.54	0.45	0.37	0.28	0.2	1.0	0.88	0.75	0.63	0.51	0.4	0.29	0.18	0.07
	0.63	0.63	0.63	0.63	0.63	0.63	0.63	0.63	0.63	0.63	0.63	0.63	0.63	0.63	0.63	0.63	0.63	0.63
	1.0	0.88	0.75	0.63	0.5	0.38	0.25	0.13	0.0	0.93	0.83	0.73	0.63	0.5	0.38	0.25	0.13	0.0
23	0.96	0.85	0.73	0.62	0.5	0.41	0.33	0.24	0.16	1.0	0.88	0.75	0.63	0.5	0.39	0.28	0.17	0.05
	0.5	0.5	0.5	0.5	0.5	0.5	0.5	0.5	0.5	0.5	0.5	0.5	0.5	0.5	0.5	0.5	0.5	0.5
	1.0	0.88	0.75	0.63	0.5	0.38	0.25	0.13	0.0	0.91	0.81	0.7	0.6	0.5	0.38	0.25	0.13	0.0
24	0.95	0.84	0.72	0.61	0.49	0.38	0.29	0.2	0.12	1.0	0.88	0.75	0.63	0.5	0.38	0.26	0.15	0.04
	0.38	0.38	0.38	0.38	0.38	0.38	0.38	0.38	0.38	0.38	0.38	0.38	0.38	0.38	0.38	0.38	0.38	0.38
	1.0	0.88	0.75	0.63	0.5	0.38	0.25	0.13	0.0	0.89	0.78	0.68	0.58	0.48	0.38	0.25	0.13	0.0
25	0.94	0.83	0.71	0.6	0.48	0.37	0.25	0.16	0.08	1.0	0.88	0.75	0.63	0.5	0.38	0.25	0.14	0.03
	0.25	0.25	0.25	0.25	0.25	0.25	0.25	0.25	0.25	0.25	0.25	0.25	0.25	0.25	0.25	0.25	0.25	0.25
	1.0	0.88	0.75	0.63	0.5	0.38	0.25	0.13	0.0	0.86	0.76	0.66	0.56	0.45	0.35	0.25	0.13	0.0
26	0.93	0.82	0.7	0.59	0.47	0.36	0.24	0.13	0.04	1.0	0.88	0.75	0.63	0.5	0.38	0.25	0.13	0.01
	0.13	0.13	0.13	0.13	0.13	0.13	0.13	0.13	0.13	0.13	0.13	0.13	0.13	0.13	0.13	0.13	0.13	0.13
	1.0	0.88	0.75	0.63	0.5	0.38	0.25	0.13	0.0	0.84	0.74	0.64	0.53	0.43	0.33	0.23	0.13	0.0
27	0.92	0.81	0.69	0.58	0.46	0.35	0.23	0.12	0.0	1.0	0.88	0.75	0.63	0.5	0.38	0.25	0.13	0.0
	0.0	0.0	0.0	0.0	0.0	0.0	0.0	0.0	0.0	0.0	0.0	0.0	0.0	0.0	0.0	0.0	0.0	0.0
	1.0	0.88	0.75	0.63	0.5	0.38	0.25	0.13	0.0	0.82	0.72	0.61	0.51	0.41	0.31	0.2	0.1	0.0

	S	T	U	V	W	X	Y	Z	a	b	c	d	e	f	g	h	i	j	k	lab*rgb*		
01	1.0	1.0	1.0	1.0	1.0	1.0	1.0	1.0	1.0	1.0	1.0	1.0	1.0	1.0	1.0	1.0	1.0	1.0	0.0	0.0	0.0	0.0
	1.0	0.95	0.9	0.85	0.79	0.74	0.69	0.64	0.59	1.0	0.99	0.98	0.96	0.95	0.94	0.93	0.91	0.9	0.0	0.0	0.0	0.0
	1.0	0.88	0.75	0.63	0.5	0.38	0.25	0.13	0.0	1.0	0.88	0.75	0.63	0.5	0.38	0.25	0.13	0.0	0.0	0.0	0.0	0.0
02	0.88	0.88	0.88	0.88	0.88	0.88	0.88	0.88	0.88	0.88	0.88	0.88	0.88	0.88	0.88	0.88	0.88	0.88	0.13	0.13	0.13	0.13
	0.93	0.88	0.82	0.77	0.72	0.67	0.62	0.57	0.52	0.88	0.88	0.86	0.85	0.84	0.83	0.81	0.8	0.79	0.13	0.13	0.13	0.13
	1.0	0.88	0.75	0.63	0.5	0.38	0.25	0.13	0.0	1.0	0.88	0.75	0.63	0.5	0.38	0.25	0.13	0.0	0.13	0.13	0.13	0.13
03	0.75	0.75	0.75	0.75	0.75	0.75	0.75	0.75	0.75	0.75	0.75	0.75	0.75	0.75	0.75	0.75	0.75	0.75	0.25	0.25	0.25	0.25
	0.87	0.81	0.75	0.7	0.65	0.6	0.54	0.49	0.44	0.76	0.76	0.75	0.74	0.73	0.71	0.7	0.69	0.68	0.25	0.25	0.25	0.25
	1.0	0.88	0.75	0.63	0.5	0.38	0.25	0.13	0.0	1.0	0.88	0.75	0.63	0.5	0.38	0.25	0.13	0.0	0.25	0.25	0.25	0.25
04	0.63	0.63	0.63	0.63	0.63	0.63	0.63	0.63	0.63	0.63	0.63	0.63	0.63	0.63	0.63	0.63	0.63	0.63	0.38	0.38	0.38	0.38
	0.8	0.74	0.68	0.63	0.57	0.52	0.47	0.42	0.37	0.64	0.64	0.63	0.63	0.61	0.6	0.59	0.58	0.56	0.38	0.38	0.38	0.38
	1.0	0.88	0.75	0.63	0.5	0.38	0.25	0.13	0.0	1.0	0.88	0.75	0.63	0.5	0.38	0.25	0.13	0.0	0.38	0.38	0.38	0.38
05	0.5	0.5	0.5	0.5	0.5	0.5	0.5	0.5	0.5	0.5	0.5	0.5	0.5	0.5	0.5	0.5	0.5	0.5	0.5	0.5	0.5	0.5
	0.74	0.68	0.62	0.56	0.5	0.45	0.4	0.35	0.29	0.52	0.52	0.51	0.51	0.5	0.49	0.48	0.46	0.45	0.5	0.5	0.5	0.5
	1.0	0.88	0.75	0.63	0.5	0.38	0.25	0.13	0.0	1.0	0.88	0.75	0.63	0.5	0.38	0.25	0.13	0.0	0.5	0.5	0.5	0.5
06	0.38	0.38	0.38	0.38	0.38	0.38	0.38	0.38	0.38	0.38	0.38	0.38	0.38	0.38	0.38	0.38	0.38	0.38	0.63	0.63	0.63	0.63
	0.67	0.61	0.55	0.49	0.43	0.38	0.32	0.27	0.22	0.4	0.4	0.39	0.39	0.38	0.38	0.36	0.35	0.34	0.63	0.63	0.63	0.63
	1.0	0.88	0.75	0.63	0.5	0.38	0.25	0.13	0.0	1.0	0.88	0.75	0.63	0.5	0.38	0.25	0.13	0.0	0.63	0.63	0.63	0.63
07	0.25	0.25	0.25	0.25	0.25	0.25	0.25	0.25	0.25	0.25	0.25	0.25	0.25	0.25	0.25	0.25	0.25	0.25	0.75	0.75	0.75	0.75
	0.61	0.55	0.49	0.43	0.37	0.31	0.25	0.2	0.15	0.28	0.28	0.27	0.27	0.26	0.26	0.25	0.24	0.23	0.75	0.75	0.75	0.75
	1.0	0.88	0.75	0.63	0.5	0.38	0.25	0.13	0.0	1.0	0.88	0.75	0.63	0.5	0.38	0.25	0.13	0.0	0.75	0.75	0.75	0.75
08	0.13	0.13	0.13	0.13	0.13	0.13	0.13	0.13	0.13	0.13	0.13	0.13	0.13	0.13	0.13	0.13	0.13	0.13	0.88	0.88	0.88	0.88
	0.54	0.48	0.42	0.36	0.3	0.24	0.18	0.13	0.07	0.16	0.16	0.15	0.15	0.14	0.14	0.13	0.13	0.11	0.88	0.88	0.88	0.88
	1.0	0.88	0.75	0.63	0.5	0.38	0.25	0.13	0.0	1.0	0.88	0.75	0.63	0.5	0.38	0.25	0.13	0.0	0.88	0.88	0.88	0.88
09	0.0	0.0	0.0	0.0	0.0	0.0	0.0	0.0	0.0	0.0	0.0	0.0	0.0	0.0	0.0	0.0	0.0	0.0	1.0	1.0	1.0	1.0
	0.47	0.42	0.36	0.3	0.24	0.18	0.12	0.06	0.0	0.04	0.04	0.03	0.03	0.02	0.02	0.01	0.01	0.0	1.0	1.0	1.0	1.0
	1.0	0.88	0.75	0.63	0.5	0.38	0.25	0.13	0.0	1.0	0.88	0.75	0.63	0.5	0.38	0.25	0.13	0.0	1.0	1.0	1.0	1.0
10	1.0	0.94	0.89	0.83	0.78	0.72	0.67	0.61	0.56	1.0	0.93	0.86	0.79	0.72	0.65	0.58	0.51	0.44	0.0	0.0	0.0	0.0
	1.0	1.0	1.0	1.0	1.0	1.0	1.0	1.0	1.0	1.0	1.0	1.0	1.0	1.0	1.0	1.0	1.0	1.0	0.0	0.0	0.0	0.0
	1.0	0.88	0.75	0.63	0.5	0.38	0.25	0.13	0.0	1.0	0.88	0.75	0.63	0.5	0.38	0.25	0.13	0.0	0.0	0.0	0.0	0.0
11	0.96	0.88	0.82	0.76	0.71	0.65	0.6	0.54	0.49	0.97	0.88	0.8	0.73	0.66	0.59	0.52	0.45	0.38	0.07	0.07	0.07	0.07
	0.88	0.88	0.88	0.88	0.88	0.88	0.88	0.88	0.88	0.88	0.88	0.88	0.88	0.88	0.88	0.88	0.88	0.88	0.07	0.07	0.07	0.07
	1.0	0.88	0.75	0.63	0.5	0.38	0.25	0.13	0.0	1.0	0.88	0.75	0.63	0.5	0.38	0.25	0.13	0.0	0.07	0.07	0.07	0.07
12	0.91	0.83	0.75	0.69	0.64	0.58	0.53	0.47	0.42	0.95	0.85	0.75	0.68	0.61	0.54	0.47	0.4	0.33	0.13	0.13	0.13	0.13
	0.75	0.75	0.75	0.75	0.75	0.75	0.75	0.75	0.75	0.75	0.75	0.75	0.75	0.75	0.75	0.75	0.75	0.75	0.13	0.13	0.13	0.13
	1.0	0.88	0.75	0.63	0.5	0.38	0.25	0.13	0.0	1.0	0.88	0.75	0.63	0.5	0.38	0.25	0.13	0.0	0.13	0.13	0.13	0.13
13	0.87	0.79	0.71	0.63	0.57	0.51	0.46	0.4	0.35	0.92	0.82	0.72	0.63	0.55	0.48	0.41	0.34	0.27	0.2	0.2	0.2	0.2
	0.63	0.63	0.63	0.63	0.63	0.63	0.63	0.63	0.63	0.63	0.63	0.63	0.63	0.63	0.63	0.63	0.63	0.63	0.2	0.2	0.2	0.2
	1.0	0.88	0.75	0.63	0.5	0.38	0.25	0.13	0.0	1.0	0.88	0.75	0.63	0.5	0.38	0.25	0.13	0.0	0.2	0.2	0.2	0.2
14	0.82	0.74	0.66	0.58	0.5	0.44	0.39	0.33	0.28	0.89	0.79	0.7	0.6	0.5	0.43	0.36	0.29	0.22	0.27	0.27	0.27	0.27
	0.5	0.5	0.5	0.5	0.5	0.5	0.5	0.5	0.5	0.5	0.5	0.5	0.5	0.5	0.5	0.5	0.5	0.5	0.27	0.27	0.27	0.27
	1.0	0.88	0.75	0.63	0.5	0.38	0.25	0.13	0.0	1.0	0.88	0.75	0.63	0.5	0.38	0.25	0.13	0.0	0.27	0.27	0.27	0.27
15	0.78	0.7	0.62	0.54	0.46	0.38	0.32	0.26	0.21	0.87	0.77	0.67	0.57	0.47	0.38	0.3	0.23	0.16	0.33	0.33	0.33	0.33
	0.38	0.38	0.38	0.38	0.38	0.38	0.38	0.38	0.38	0.38	0.38	0.38	0.38	0.38	0.38	0.38	0.38	0.38	0.33	0.33	0.33	0.33
	1.0	0.88	0.75	0.63	0.5	0.38	0.25	0.13	0.0	1.0	0.88	0.75	0.63	0.5	0.38	0.25	0.13	0.0	0.33	0.33	0.33	0.33
16	0.74	0.66	0.57	0.49	0.41	0.33	0.25	0.19	0.14	0.84	0.74	0.64	0.54	0.45	0.35	0.25	0.18	0.11	0.4	0.4	0.4	0.4
	0.25	0.25	0.25	0.25	0.25	0.25	0.25	0.25	0.25	0.25	0.25	0.25	0.25	0.25	0.25	0.25	0.25	0.25	0.4	0.4	0.4	0.4
	1.0	0.88	0.75	0.63	0.5	0.38	0.25	0.13	0.0	1.0	0.88	0.75	0.63	0.5	0.38	0.25	0.13	0.0	0.4	0.4	0.4	0.4
17	0.69	0.61	0.53	0.45	0.37	0.29	0.21	0.13	0.07	0.81	0.71	0.62	0.52	0.42	0.32	0.22	0.13	0.05	0.47	0.47	0.47	0.47
	0.13	0.13	0.13	0.13	0.13	0.13	0.13	0.13	0.13	0.13	0.13	0.13	0.13	0.13	0.13	0.13	0.13	0.13	0.47	0.47	0.47	0.47
	1.0	0.88	0.75	0.63	0.5	0.38	0.25	0.13	0.0	1.0	0.88	0.75	0.63	0.5	0.38	0.25	0.13	0.0	0.47	0.47	0.47	0.47
18	0.65	0.57	0.49	0.41	0.32	0.24	0.16	0.08	0.0	0.79	0.69	0.59	0.49	0.39	0.29	0.2	0.1	0.0	0.53	0.53	0.53	0.53
	0.0	0.0	0.0	0.0	0.0	0.0	0.0	0.0	0.0	0.0	0.0	0.0	0.0	0.0	0.0	0.0	0.0	0.0	0.53	0.53	0.53	0.53
	1.0	0.88	0.75	0.63	0.5	0.38	0.25	0.13	0.0	1.0	0.88	0.75	0.63	0.5	0.38	0.25	0.13	0.0	0.53	0.53	0.53	0.53
19	1.0	0.88	0.75	0.63	0.5	0.38	0.25	0.13	0.0	1.0	0.88	0.75	0.63	0.5	0.38	0.25	0.13	0.0	0.6	0.6	0.6	0.6
	1.0	1.0	1.0	1.0	1.0	1.0	1.0	1.0	1.0	1.0	1.0	1.0	1.0	1.0	1.0	1.0	1.0	1.0	0.6	0.6	0.6	0.6
	1.0	0.89	0.78	0.67	0.56	0.45	0.35	0.24	0.13	1.0	0.92	0.85	0.77	0.7	0.62	0.55	0.47	0.39	0.6	0.6	0.6	0.6
20	1.0	0.88	0.75	0.63	0.5	0.38	0.25	0.13	0.0	1.0	0.88	0.75	0.63	0.5	0.38	0.25	0.13	0.0	0.67	0.67	0.67	0.67
	0.88	0.88	0.88	0.88	0.88	0.88	0.88	0.88	0.88	0.88	0.88	0.88	0.88	0.88	0.88	0.88	0.88	0.88	0.67	0.67	0.67	0.67
	0.94	0.88	0.77	0.66	0.55	0.44	0.33	0.22	0.11	0.91	0.88	0.8	0.72	0.65	0.57	0.5	0.42	0.34	0.67	0.67	0.67	0.67
21	1.0	0.88	0.75	0.63	0.5	0.38	0.25	0.13	0.0	1.0	0.88	0.75	0.63	0.5	0.38	0.25	0.13	0.0	0.73	0.73	0.73	0.73
	0.75	0.75	0.75	0.75	0.75	0.75	0.75	0.75	0.75	0.75	0.75	0.75	0.75	0.75	0.75	0.75	0.75	0.75	0.73	0.73	0.73	0.73
	0.89	0.82	0.75	0.64	0.53	0.42	0.31	0.2	0.1	0.83	0.79	0.75	0.67	0.6	0.52	0.45	0.37	0.3	0.73	0.73	0.73	0.73
22	1.0	0.88	0.75	0.63	0.5	0.38	0.25	0.13	0.0	1.0	0.88	0.75	0.63	0.5	0.38	0.25	0.13	0.0	0.8	0.8	0.8	0.8
	0.63	0.63	0.63	0.63	0.63	0.63	0.63	0.63	0.63	0.63	0.63	0.63	0.63	0.63	0.63	0.63	0.63	0.63	0.8	0.8	0.8	0.8
	0.83	0.76	0.69	0.63	0.52	0.41	0.3	0.19	0.08	0.74	0.7	0.66	0.63	0.55	0.47	0.4	0.32	0.25	0.8	0.8	0.8	0.8
23	1.0	0.88	0.75	0.63	0.5	0.38	0.25	0.13	0.0	1.0	0.88	0.75	0.63	0.5	0.38	0.25	0.13	0.0	0.87	0.87	0.87	0.87
	0.5	0.5	0.5	0.5	0.5	0.5	0.5	0.5	0.5	0.5	0.5	0.5	0.5	0.5	0.5	0.5	0.5	0.5	0.87	0.87	0.87	0.87
	0.78	0.71	0.64	0.57	0.5	0.39	0.28	0.17	0.06	0.65	0.61	0.58	0.54	0.5	0.42	0.35	0.27	0.2	0.87	0.87	0.87	0.87
24	1.0	0.88	0.75	0.63	0.5	0.38	0.25	0.13	0.0	1.0	0.88	0.75	0.63	0.5	0.38	0.25	0.13	0.0	0.93	0.93	0.93	0.93
	0.38	0.38	0.38	0.38	0.38	0.38	0.38	0.38	0.38	0.38	0.38	0.38	0.38	0.38	0.38	0.38	0.38	0.38	0.93	0.93	0.93	0.93
	0.72	0.65	0.58	0.51	0.44	0.38	0.27	0.16	0.05	0.56	0.53	0.49	0.45	0.41	0.38	0.3	0.22	0.15	0.93	0.93	0.93	0.93
25	1.0	0.88	0.75	0.63	0.5	0.38	0.25	0.13	0.0	1.0	0.88	0.75	0.63	0.5	0.38	0.25	0.13	0.0	1.0	1.0	1.0	1.0
	0.25	0.25	0.25	0.25	0.25	0.25	0.25	0.25	0.25	0.25	0.25	0.25	0.25	0.25	0.25	0.25	0.25	0.25	1.0	1.0	1.0	1.0
	0.67	0.6	0.53	0.46	0.39	0.32	0.25	0.14	0.03	0.48	0.44	0.4	0.36	0.33	0.29	0.25	0.17	0.1	1.0	1.0	1.0	1.0
26	1.0	0.88	0.75	0.63	0.5	0.38	0.25	0.13	0.0	1.0	0.88	0.75	0.63	0.5	0.38	0.25	0.13	0.0	0.0	1.0	0.8	0.32
	0.13	0.13	0.13	0.13	0.13	0.13	0.13	0.13	0.13	0.13	0.13	0.13	0.13	0.13	0.13	0.13	0.13	0.13	0.0	0.0	1.0	1.0
	0.61	0.54	0.47	0.4	0.33	0.26	0.19	0.13	0.02	0.39	0.35	0.31	0.28	0.24	0.2	0.16	0.13	0.05	0.0	0.04	0.0	0.0
27	1.0	0.88	0.75	0.63	0.5	0.38	0.25	0.13	0.0	1.0	0.88	0.75	0.63	0.5	0.38	0.25	0.13	0.0	1.0	0.0	0.38	0.92
	0.0	0.0	0.0	0.0	0.0	0.0	0.0	0.0	0.0	0.0	0.0	0.0	0.0	0.0	0.0	0.0	0.0	0.0	1.0	1.0	0.0	0.0
	0.56	0.49	0.42	0.35	0.28	0.21	0.14	0.07	0.0	0.3	0.26	0.23	0.19	0.15	0.11	0.08	0.04	0.0	1.0	0.66	1.0	1.0

	A	B	C	D	E	F	G	H	I	J	K	L	M	N	O	P	Q	R	S	T	U	V	W	X	Y	Z	a	b	c	d	e	f	g	h	i	j	k	LAB*	LAB*	a	
01	95.5	93.1	90.7	88.3	85.9	83.5	81.1	78.7	76.3	95.5	93.6	91.7	89.8	87.9	86.0	84.1	82.2	80.3	95.5	94.0	92.5	91.0	89.6	88.1	86.6	85.2	83.7	95.5	94.5	93.5	92.5	91.6	90.6	89.6	88.6	87.7	69.7	69.7	69.7	69.7	
	0.0	3.2	6.5	9.7	13.0	16.2	19.4	22.7	25.9	0.0	2.2	4.4	6.6	8.8	11.0	13.2	15.4	17.6	0.0	1.3	2.6	3.9	5.2	6.5	7.8	9.1	10.4	0.0	0.3	0.5	0.8	1.1	1.3	1.6	1.8	2.1	0.0	0.0	0.0	0.0	
	0.0	1.4	2.8	4.1	5.5	6.9	8.3	9.7	11.1	0.0	2.1	4.3	6.4	8.5	10.6	12.8	14.9	17.0	0.0	2.8	5.6	8.3	11.1	13.9	16.7	19.4	22.2	0.0	3.5	7.1	10.6	14.1	17.6	21.2	24.7	28.2	0.0	0.0	0.0	0.0	
02	94.9	92.2	89.8	87.4	85.1	82.7	80.3	77.9	75.5	94.4	92.2	90.3	88.4	86.5	84.6	82.7	80.8	78.9	94.0	92.2	90.8	89.3	87.8	86.4	84.9	83.4	81.9	93.5	92.2	91.3	90.3	89.3	88.3	87.4	86.4	85.4	72.9	72.9	72.9	72.9	
	-2.8	0.0	3.2	6.5	9.7	13.0	16.2	19.4	22.7	-1.8	0.0	2.2	4.4	6.6	8.8	11.0	13.2	15.4	-1.0	0.0	1.3	2.6	3.9	5.2	6.5	7.8	9.1	0.0	0.0	0.3	0.5	0.8	1.1	1.3	1.6	1.8	0.0	0.0	0.0	0.0	
	-0.9	0.0	1.4	2.8	4.1	5.5	6.9	8.3	9.7	-1.7	0.0	2.1	4.3	6.4	8.5	10.6	12.8	14.9	-2.3	0.0	2.8	5.6	8.3	11.1	13.9	16.7	19.4	-3.1	0.0	3.5	7.1	10.6	14.1	17.6	21.2	24.7	0.0	0.0	0.0	0.0	
03	94.3	91.7	89.0	86.6	84.2	81.8	79.4	77.0	74.6	93.4	91.2	89.0	87.1	85.2	83.3	81.4	79.5	77.6	92.6	90.8	89.0	87.5	86.1	84.6	83.1	81.7	80.2	91.6	90.3	89.0	88.0	87.1	86.1	85.1	84.1	83.2	76.1	76.1	76.1	76.1	
	-5.5	-2.8	0.0	3.2	6.5	9.7	13.0	16.2	19.4	-3.7	-1.8	0.0	2.2	4.4	6.6	8.8	11.0	13.2	-2.1	-1.0	0.0	1.3	2.6	3.9	5.2	6.5	7.8	-0.1	0.0	0.0	0.3	0.5	0.8	1.1	1.3	1.6	0.0	0.0	0.0	0.0	
	-1.8	-0.9	0.0	1.4	2.8	4.1	5.5	6.9	8.3	-3.3	-1.7	0.0	2.1	4.3	6.4	8.5	10.6	12.8	-4.6	-2.3	0.0	2.8	5.6	8.3	11.1	13.9	16.7	-6.2	-3.1	0.0	3.5	7.1	10.6	14.1	17.6	21.2	0.0	0.0	0.0	0.0	
04	93.8	91.1	88.5	85.8	83.4	81.0	78.6	76.2	73.8	92.4	90.2	88.0	85.8	83.9	82.0	80.1	78.2	76.3	91.2	89.4	87.6	85.8	84.3	82.8	81.4	79.9	78.4	89.7	88.4	87.1	85.8	84.8	83.8	82.9	81.9	80.9	79.3	79.3	79.3	79.3	
	-8.3	-5.5	-2.8	0.0	3.2	6.5	9.7	13.0	16.2	-5.5	-3.7	-1.8	0.0	2.2	4.4	6.6	8.8	11.0	-3.1	-2.1	-1.0	0.0	1.3	2.6	3.9	5.2	6.5	-0.1	-0.1	0.0	0.0	0.3	0.5	0.8	1.1	1.3	0.0	0.0	0.0	0.0	
	-2.7	-1.8	-0.9	0.0	1.4	2.8	4.1	5.5	6.9	-5.0	-3.3	-1.7	0.0	2.1	4.3	6.4	8.5	10.6	-6.9	-4.6	-2.3	0.0	2.8	5.6	8.3	11.1	13.9	-9.3	-6.2	-3.1	0.0	3.5	7.1	10.6	14.1	17.6	0.0	0.0	0.0	0.0	
05	93.2	90.6	87.9	85.2	82.6	80.2	77.8	75.4	73.0	91.4	89.2	87.0	84.8	82.6	80.7	78.8	76.9	75.0	89.8	88.0	86.2	84.4	82.6	81.1	79.6	78.1	76.7	87.8	86.5	85.2	83.9	82.6	81.6	80.6	79.6	78.7	82.6	82.6	82.6	82.6	
	-11.	-8.3	-5.5	-2.8	0.0	3.2	6.5	9.7	13.0	-7.3	-5.5	-3.7	-1.8	0.0	2.2	4.4	6.6	8.8	-4.1	-3.1	-2.1	-1.0	0.0	1.3	2.6	3.9	5.2	-0.1	-0.1	-0.1	0.0	0.0	0.3	0.5	0.8	1.1	0.0	0.0	0.0	0.0	
	-3.7	-2.7	-1.8	-0.9	0.0	1.4	2.8	4.1	5.5	-6.6	-5.0	-3.3	-1.7	0.0	2.1	4.3	6.4	8.5	-9.2	-6.9	-4.6	-2.3	0.0	2.8	5.6	8.3	11.1	-12.	-9.3	-6.2	-3.1	0.0	3.5	7.1	10.6	14.1	0.0	0.0	0.0	0.0	
06	92.7	90.0	87.3	84.7	82.0	79.3	76.9	74.5	72.2	90.4	88.2	86.0	83.8	81.5	79.3	77.4	75.5	73.6	88.4	86.6	84.8	83.0	81.1	79.3	77.9	76.4	74.9	85.9	84.6	83.3	82.0	80.6	79.3	78.4	77.4	76.4	85.8	85.8	85.8	85.8	
	-13.	-11.	-8.3	-5.5	-2.8	0.0	3.2	6.5	9.7	-9.2	-7.3	-5.5	-3.7	-1.8	0.0	2.2	4.4	6.6	-5.2	-4.1	-3.1	-2.1	-1.0	0.0	1.3	2.6	3.9	-0.2	-0.1	-0.1	-0.1	0.0	0.0	0.3	0.5	0.8	0.0	0.0	0.0	0.0	
	-4.6	-3.7	-2.7	-1.8	-0.9	0.0	1.4	2.8	4.1	-8.3	-6.6	-5.0	-3.3	-1.7	0.0	2.1	4.3	6.4	-11.	-9.2	-6.9	-4.6	-2.3	0.0	2.8	5.6	8.3	-15.	-12.	-9.3	-6.2	-3.1	0.0	3.5	7.1	10.6	0.0	0.0	0.0	0.0	
07	92.1	89.5	86.8	84.1	81.4	78.8	76.1	73.7	71.3	89.4	87.2	85.0	82.7	80.5	78.3	76.1	74.2	72.3	87.0	85.2	83.4	81.5	79.7	77.9	76.1	74.6	73.2	84.0	82.7	81.4	80.0	78.7	77.4	76.1	75.1	74.2	89.0	89.0	89.0	89.0	
	-16.	-13.	-11.	-8.3	-5.5	-2.8	0.0	3.2	6.5	-11.	-9.2	-7.3	-5.5	-3.7	-1.8	0.0	2.2	4.4	-6.2	-5.2	-4.1	-3.1	-2.1	-1.0	0.0	1.3	2.6	-0.2	-0.2	-0.1	-0.1	-0.1	0.0	0.0	0.3	0.5	0.0	0.0	0.0	0.0	
	-5.5	-4.6	-3.7	-2.7	-1.8	-0.9	0.0	1.4	2.8	-9.9	-8.3	-6.6	-5.0	-3.3	-1.7	0.0	2.1	4.3	-13.	-11.	-9.2	-6.9	-4.6	-2.3	0.0	2.8	5.6	-18.	-15.	-12.	-9.3	-6.2	-3.1	0.0	3.5	7.1	0.0	0.0	0.0	0.0	
08	91.6	88.9	86.2	83.6	80.9	78.2	75.6	72.9	70.5	88.4	86.1	83.9	81.7	79.5	77.3	75.1	72.9	71.0	85.6	83.8	81.9	80.1	78.3	76.5	74.7	72.9	71.4	82.1	80.8	79.4	78.1	76.8	75.5	74.2	72.9	71.9	92.2	92.2	92.2	92.2	
	-19.	-16.	-13.	-11.	-8.3	-5.5	-2.8	0.0	3.2	-12.	-11.	-9.2	-7.3	-5.5	-3.7	-1.8	0.0	2.2	-7.2	-6.2	-5.2	-4.1	-3.1	-2.1	-1.0	0.0	1.3	-0.2	-0.2	-0.2	-0.1	-0.1	-0.1	0.0	0.0	0.3	0.0	0.0	0.0	0.0	
	-6.4	-5.5	-4.6	-3.7	-2.7	-1.8	-0.9	0.0	1.4	-11.	-9.9	-8.3	-6.6	-5.0	-3.3	-1.7	0.0	2.1	-16.	-13.	-11.	-9.2	-6.9	-4.6	-2.3	0.0	2.8	-21.	-18.	-15.	-12.	-9.3	-6.2	-3.1	0.0	3.5	0.0	0.0	0.0	0.0	
09	91.0	88.3	85.7	83.0	80.3	77.7	75.0	72.3	69.7	87.3	85.1	82.9	80.7	78.5	76.3	74.1	71.9	69.7	84.2	82.3	80.5	78.7	76.9	75.1	73.3	71.5	69.7	80.2	78.8	77.5	76.2	74.9	73.6	72.3	71.0	69.7	95.5	95.5	95.5	95.5	
	-22.	-19.	-16.	-13.	-11.	-8.3	-5.5	-2.8	0.0	-14.	-12.	-11.	-9.2	-7.3	-5.5	-3.7	-1.8	0.0	-8.3	-7.2	-6.2	-5.2	-4.1	-3.1	-2.1	-1.0	0.0	-0.2	-0.2	-0.2	-0.2	-0.1	-0.1	-0.1	0.0	0.0	0.0	0.0	0.0	0.0	
	-7.3	-6.4	-5.5	-4.6	-3.7	-2.7	-1.8	-0.9	0.0	-13.	-11.	-9.9	-8.3	-6.6	-5.0	-3.3	-1.7	0.0	-18.	-16.	-13.	-11.	-9.2	-6.9	-4.6	-2.3	0.0	-24.	-21.	-18.	-15.	-12.	-9.3	-6.2	-3.1	0.0	0.0	0.0	0.0	0.0	
10	95.5	95.3	95.1	94.9	94.8	94.6	94.4	94.2	94.0	95.5	95.2	94.9	94.6	94.2	93.9	93.6	93.3	93.0	95.5	95.0	94.6	94.2	93.7	93.3	92.8	92.4	92.0	95.5	94.9	94.3	93.7	93.1	92.6	92.0	91.4	90.8	69.7	69.7	69.7	69.7	
	0.0	-1.4	-2.8	-4.2	-5.6	-7.0	-8.5	-9.9	-11.	0.0	-2.1	-4.2	-6.3	-8.4	-10.	-12.	-14.	-16.	0.0	-2.8	-5.7	-8.5	-11.	-14.	-17.	-19.	-22.	0.0	-3.6	-7.3	-10.	-14.	-18.	-21.	-25.	-29.	0.0	0.0	0.0	0.0	
	0.0	4.7	9.5	14.2	18.9	23.7	28.4	33.1	37.8	0.0	4.5	9.0	13.6	18.1	22.6	27.1	31.7	36.2	0.0	4.3	8.6	12.9	17.2	21.5	25.8	30.2	34.5	0.0	4.1	8.1	12.2	16.3	20.4	24.4	28.5	32.6	0.0	0.0	0.0	0.0	
11	92.5	92.2	92.1	91.9	91.7	91.5	91.4	91.2	91.0	92.7	92.2	91.9	91.6	91.3	91.0	90.7	90.4	90.1	92.9	92.2	91.8	91.4	90.9	90.5	90.1	89.6	89.2	93.1	92.2	91.7	91.1	90.5	89.9	89.3	88.8	88.2	71.4	71.4	71.4	71.4	
	2.0	0.0	-1.4	-2.8	-4.2	-5.6	-7.0	-8.5	-9.9	2.7	0.0	-2.1	-4.2	-6.3	-8.4	-10.	-12.	-14.	3.3	0.0	-2.8	-5.7	-8.5	-11.	-14.	-17.	-19.	4.0	0.0	-3.6	-7.3	-10.	-14.	-18.	-21.	-25.	0.0	0.0	0.0	0.0	
	-4.7	0.0	4.7	9.5	14.2	18.9	23.7	28.4	33.1	-4.4	0.0	4.5	9.0	13.6	18.1	22.6	27.1	31.7	-4.1	0.0	4.3	8.6	12.9	17.2	21.5	25.8	30.2	-3.8	0.0	4.1	8.1	12.2	16.3	20.4	24.4	28.5	0.0	0.0	0.0	0.0	
12	89.6	89.3	89.0	88.8	88.7	88.5	88.3	88.1	88.0	90.0	89.5	89.0	88.7	88.4	88.1	87.8	87.5	87.2	90.3	89.7	89.0	88.6	88.1	87.7	87.3	86.8	86.4	90.7	89.9	89.0	88.4	87.8	87.3	86.7	86.1	85.5	73.1	73.1	73.1	73.1	
	4.1	2.0	0.0	-1.4	-2.8	-4.2	-5.6	-7.0	-8.5	5.3	2.7	0.0	-2.1	-4.2	-6.3	-8.4	-10.	-12.	6.6	3.3	0.0	-2.8	-5.7	-8.5	-11.	-14.	-17.	7.9	4.0	0.0	-3.6	-7.3	-10.	-14.	-18.	-21.	0.0	0.0	0.0	0.0	
	-9.5	-4.7	0.0	4.7	9.5	14.2	18.9	23.7	28.4	-8.9	-4.4	0.0	4.5	9.0	13.6	18.1	22.6	27.1	-8.2	-4.1	0.0	4.3	8.6	12.9	17.2	21.5	25.8	-7.6	-3.8	0.0	4.1	8.1	12.2	16.3	20.4	24.4	0.0	0.0	0.0	0.0	
13	86.6	86.4	86.1	85.8	85.6	85.4	85.3	85.1	84.9	87.2	86.7	86.3	85.8	85.5	85.2	84.9	84.6	84.3	87.8	87.1	86.4	85.8	85.3	84.9	84.5	84.0	83.6	88.4	87.5	86.6	85.8	85.2	84.6	84.0	83.5	82.9	74.8	74.8	74.8	74.8	
	6.1	4.1	2.0	0.0	-1.4	-2.8	-4.2	-5.6	-7.0	8.0	5.3	2.7	0.0	-2.1	-4.2	-6.3	-8.4	-10.	9.9	6.6	3.3	0.0	-2.8	-5.7	-8.5	-11.	-14.	11.9	7.9	4.0	0.0	-3.6	-7.3	-10.	-14.	-18.	0.0	0.0	0.0	0.0	
	-14.	-9.5	-4.7	0.0	4.7	9.5	14.2	18.9	23.7	-13.	-8.9	-4.4	0.0	4.5	9.0	13.6	18.1	22.6	-12.	-8.2	-4.1	0.0	4.3	8.6	12.9	17.2	21.5	-11.	-7.6	-3.8	0.0	4.1	8.1	12.2	16.3	20.4	0.0	0.0	0.0	0.0	
14	83.7	83.4	83.1	82.8	82.6	82.4	82.2	82.0	81.9	84.4	84.0	83.5	83.0	82.6	82.3	82.0	81.7	81.3	85.2	84.5	83.9	83.2	82.6	82.1	81.7	81.3	80.8	86.0	85.1	84.3	83.4	82.6	82.0	81.4	80.8	80.2	76.5	76.5	76.5	76.5	
	8.1	6.1	4.1	2.0	0.0	-1.4	-2.8	-4.2	-5.6	10.6	8.0	5.3	2.7	0.0	-2.1	-4.2	-6.3	-8.4	13.2	9.9	6.6	3.3	0.0	-2.8	-5.7	-8.5	-11.	15.9	11.9	7.9	4.0	0.0	-3.6	-7.3	-10.	-14.	0.0	0.0	0.0	0.0	
	-19.	-14.	-9.5	-4.7	0.0	4.7	9.5	14.2	18.9	-17.	-13.	-8.9	-4.4	0.0	4.5	9.0	13.6	18.1	-16.	-12.	-8.2	-4.1	0.0	4.3	8.6	12.9	17.2	-15.	-11.	-7.6	-3.8	0.0	4.1	8.1	12.2	16.3	0.0	0.0	0.0	0.0	
15	80.8	80.5	80.2	79.9	79.6	79.3	79.2	79.0	78.8	81.7	81.2	80.7	80.3	79.8	79.3	79.0	78.7	78.4	82.6	82.0	81.3	80.7	80.0	79.3	78.9	78.5	78.0	83.6	82.8	81.9	81.1	80.2	79.3	78.8	78.2	77.6	78.3	78.3	78.3	78.3	
	10.1	8.1	6.1	4.1	2.0	0.0	-1.4	-2.8	-4.2	13.3	10.6	8.0	5.3	2.7	0.0	-2.1	-4.2	-6.3	16.5	13.2	9.9	6.6	3.3	0.0	-2.8	-5.7	-8.5	19.8	15.9	11.9	7.9	4.0	0.0	-3.6	-7.3	-10.	0.0	0.0	0.0	0.0	
	-23.	-19.	-14.	-9.5	-4.7	0.0	4.7	9.5	14.2	-22.	-17.	-13.	-8.9	-4.4	0.0	4.5	9.0	13.6	-20.	-16.	-12.	-8.2	-4.1	0.0	4.3	8.6	12.9	-18.	-15.	-11.	-7.6	-3.8	0.0	4.1	8.1	12.2	0.0	0.0	0.0	0.0	
16	77.8	77.5	77.3	77.0	76.7	76.4	76.1	75.9	75.8	78.9	78.5	78.0	77.5	77.1	76.6	76.1	75.8	75.5	80.1	79.4	78.7	78.1	77.4	76.8	76.1	75.7	75.2	81.3	80.4	79.5	78.7	77.8	77.0	76.1	75.5	74.9	80.0	80.0	80.0	80.0	
	12.2	10.1	8.1	6.1	4.1	2.0	0.0	-1.4	-2.8	15.9	13.3	10.6	8.0	5.3	2.7	0.0	-2.1	-4.2	19.8	16.5	13.2	9.9	6.6	3.3	0.0	-2.8	-5.7	23.8	19.8	15.9	11.9	7.9	4.0	0.0	-3.6	-7.3	0.0	0.0	0.0	0.0	
	-28.	-23.	-19.	-14.	-9.5	-4.7	0.0	4.7	9.5	-26.	-22.	-17.	-13.	-8.9	-4.4	0.0	4.5	9.0	-24.	-20.	-16.	-12.	-8.2	-4.1	0.0	4.3	8.6	-22.	-18.	-15.	-11.	-7.6	-3.8	0.0	4.1	8.1	0.0	0.0	0.0	0.0	
17	74.9	74.6	74.3	74.0	73.7	73.5	73.2	72.9	72.7	76.2	75.7	75.2	74.8	74.3	73.8	73.4	72.9	72.6	77.5	76.8	76.2	75.5	74.9	74.2	73.5	72.9	72.4	78.9	78.0	77.2	76.3	75.5	74.6	73.7	72.9	72.3	81.7	81.7	81.7	81.7	
	14.2	12.2	10.1	8.1	6.1	4.1	2.0	0.0	-1.4	18.6	15.9	13.3	10.6	8.0	5.3	2.7	0.0	-2.1	23.0	19.8	16.5	13.2	9.9	6.6	3.3	0.0	-2.8	27.8	23.8	19.8	15.9	11.9	7.9	4.0	0.0	-3.6	0.0	0.0	0.0	0.0	
	-33.	-28.	-23.	-19.	-14.	-9.5	-4.7	0.0	4.7	-31.	-26.	-22.	-17.	-13.	-8.9	-4.4	0.0	4.5	-28.	-24.	-20.	-16.	-12.	-8.2	-4.1	0.0	4.3	-26.	-22.	-18.	-15.	-11.	-7.6	-3.8	0.0	4.1	0.0	0.0	0.0	0.0	
18	72.0	71.7	71.4	71.1	70.8	70.5	70.2	69.9	69.7	73.4	73.0	72.5	72.0	71.5	71.1	70.6	70.1	69.7	74.9	74.3	73.6	73.0	72.3	71.6	71.0	70.3	69.7	76.5	75.7	74.8	73.9	73.1	72.2	71.4	70.5	69.7	83.4	83.4	83.4	83.4	
	16.2	14.2	12.2	10.1	8.1	6.1	4.1	2.0	0.0	21.2	18.6	15.9	13.3	10.6	8.0	5.3	2.7	0.0	26.3	23.0	19.8	16.5	13.2	9.9	6.6	3.3	0.0	31.8	27.8	23.8	19.8	15.9	11.9	7.9	4.0	0.0	0.0	0.0	0.0	0.0	
	-38.	-33.	-28.	-23.	-19.	-14.	-9.5	-4.7	0.0	-35.	-31.	-26.	-22.	-17.	-13.	-8.9	-4.4	0.0	-32.	-28.	-24.	-20.	-16.	-12.	-8.2	-4.1	0.0	-30.	-26.	-22.	-18.	-15.	-11.	-7.6	-3.8	0.0	0.0	0.0	0.0	0.0	
19	95.5	94.7	94.0	93.2	92.5	91.7	91.0	90.2	89.5	95.5	94.8	94.1	93.5	92.8	92.1	91.5	90.8	90.1	95.5	94.8	94.2	93.6	93.0	92.4	91.8	91.1	90.5	95.5	94.9	94.3	93.7	93.1	92.5	92.0	91.4	90.8	85.1	85.1	85.1	85.1	
	0.0	-4.5	-9.1	-13.	-18.	-22.	-27.	-31.	-36.	0.0	-3.8	-7.6	-11.	-15.	-18.	-22.	-26.	-30.	0.0	-3.3	-6.7	-10.	-13.	-16.	-20.	-23.	-26.	0.0	-3.0	-6.1	-9.1	-12.	-15.	-18.	-21.	-24.	0.0	0.0	0.0	0.0	
	0.0	3.8	7.6	11.4	15.2	19.0	22.8	26.6	30.4	0.0	1.8	3.6	5.4	7.2	9.0	10.8	12.5	14.3	0.0	0.6	1.3	1.9	2.5	3.2	3.8	4.5	5.1	0.0	-0.2	-0.4	-0.6	-0.8	-1.0	-1.2	-1.4	-1.6	0.0	0.0	0.0	0.0	
20	93.3	92.2	91.5	90.7	90.0	89.3	88.5	87.8	87.0	93.2	92.2	91.6	90.9	90.2	89.6	88.9	88.2	87.6	93.2	92.2	91.6	91.0	90.4	89.8	89.1	88.5	87.9	93.1	92.2	91.7	91.1	90.5	89.9	89.3	88.7	88.1	86.9	86.9	86.9	86.9	
	4.7	0.0	-4.5	-9.1	-13.	-18.	-22.	-27.	-31.	4.2	0.0	-3.8	-7.6	-11.	-15.	-18.	-22.	-26.	3.8	0.0	-3.3	-6.7	-10.	-13.	-16.	-20.	-23.	3.5	0.0	-3.0	-6.1	-9.1	-12.	-15.	-18.	-21.	0.0	0.0	0.0	0.0	
	-3.4	0.0	3.8	7.6	11.4	15.2	19.0	22.8	26.6	-1.6	0.0	1.8	3.6	5.4	7.2	9.0	10.8	12.5	-0.4	0.0	0.6	1.3	1.9	2.5	3.2	3.8	4.5	0.5	0.0	-0.2	-0.4	-0.6	-0.8	-1.0	-1.2	-1.4	0.0	0.0	0.0	0.0	
21	91.2	90.1	89.0	88.3	87.5	86.8	86.0	85.3	84.5	91.0	90.0	89.0	88.3	87.7	87.0	86.4	85.7	85.0	90.9	89.9	89.0	88.4	87.8	87.2	86.5	85.9	85.3	90.8	89.9	89.0	88.4	87.8	87.3	86.7	86.1	85.5	88.6	88.6	88.6	88.6	
	9.4	4.7	0.0	-4.5	-9.1	-13.	-18.	-22.	-27.	8.3	4.2	0.0	-3.8	-7.6	-11.	-15.	-18.	-22.	7.6	3.8	0.0	-3.3	-6.7	-10.	-13.	-16.	-20.	7.0	3.5	0.0	-3.0	-6.1	-9.1	-12.	-15.	-18.	0.0	0.0	0.0	0.0	
	-6.8	-3.4	0.0	3.8	7.6	11.4	15.2	19.0	22.8	-3.2	-1.6	0.0	1.8	3.6	5.4	7.2	9.0	10.8	-0.8	-0.4	0.0	0.6	1.3	1.9	2.5	3.2	3.8	1.0	0.5	0.0	-0.2	-0.4	-0.6	-0.8	-1.0	-1.2	0.0	0.0	0.0	0.0	
22	89.0	87.9	86.9	85.8	85.0	84.3	83.5	82.8	82.1	88.7	87.8	86.8	85.8	85.1	84.5	83.8	83.1	82.5	88.6	87.6	86.7	85.8	85.2	84.5	83.9	83.3	82.7	88.4	87.5	86.7	85.8	85.2	84.6	84.0	83.4	82.9	90.3	90.3	90.3	90.3	
	14.1	9.4	4.7	0.0	-4.5	-9.1	-13.	-18.	-22.	12.5	8.3	4.2	0.0	-3.8	-7.6	-11.	-15.	-18.	11.4	7.6	3.8	0.0	-3.3	-6.7	-10.	-13.	-16.	10.5	7.0	3.5	0.0	-3.0	-6.1	-9.1	-12.	-15.	0.0	0.0	0.0	0.0	
	-10.	-6.8	-3.4	0.0	3.8	7.6	11.4	15.2	19.0	-4.8	-3.2	-1.6	0.0	1.8	3.6	5.4	7.2	9.0	-1.3	-0.8	-0.4	0.0	0.6	1.3	1.9	2.5	3.2	1.6	1.0	0.5	0.0	-0.2	-0.4	-0.6	-0.8	-1.0	0.0	0.0	0.0	0.0	
23	86.9	85.8	84.7	83.6	82.6	81.8	81.1	80.3	79.6	86.5	85.5	84.5	83.5	82.6	81.9	81.2	80.6	79.9	86.3	85.3	84.4	83.5	82.6	81.9	81.3	80.7	80.1	86.1	85.2	84.3	83.4	82.6	82.0	81.4	80.8	80.2	92.0	92.0	92.0	92.0	
	18.9	14.1	9.4	4.7	0.0	-4.5	-9.1	-13.	-18.	16.6	12.5	8.3	4.2	0.0	-3.8	-7.6	-11.	-15.	15.2	11.4	7.6	3.8	0.0	-3.3	-6.7	-10.	-13.	14.0	10.5	7.0	3.5	0.0	-3.0	-6.1	-9.1	-12.	0.0	0.0	0.0	0.0	
	-13.	-10.	-6.8	-3.4	0.0	3.8	7.6	11.4	15.2	-6.4	-4.8	-3.2	-1.6	0.0	1.8	3.6	5.4	7.2	-1.7	-1.3	-0.8	-0.4	0.0	0.6	1.3	1.9	2.5	2.1	1.6	1.0	0.5	0.0	-0.2	-0.4	-0.6	-0.8	0.0	0.0	0.0	0.0	
24	84.7	83.6	82.6	81.5	80.4	79.3	78.6	77.8	77.1	84.3	83.3	82.3	81.3	80.3	79.3	78.7	78.0	77.3	84.0	83.0	82.1	81.2	80.3	79.3	78.7	78.1	77.5	83.7	82.8	82.0	81.1	80.2	79.3	78.8	78.2	77.6	93.7	93.7	93.7	93.7	
	23.6	18.9	14.1	9.4	4.7	0.0	-4.5	-9.1	-13.	20.8	16.6	12.5	8.3	4.2	0.0	-3.8	-7.6	-11.	19.0	15.2	11.4	7.6	3.8	0.0	-3.3	-6.7	-10.	17.5	14.0	10.5	7.0	3.5	0.0	-3.0	-6.1	-9.1	0.0	0.0	0.0	0.0	
	-17.	-13.	-10.	-6.8	-3.4	0.0	3.8	7.6	11.4	-8.0	-6.4	-4.8	-3.2	-1.6	0.0	1.8	3.6	5.4	-2.1	-1.7	-1.3	-0.8	-0.4	0.0	0.6	1.3	1.9	2.6	2.1	1.6	1.0	0.5	0.0	-0.2	-0.4	-0.6	0.0	0.0	0.0	0.0	
25	82.6	81.5	80.4	79.3	78.3	77.2	76.1	75.4	74.6	82.0	81.0	80.0	79.1	78.1	77.1	76.1	75.4	74.8	81.7	80.7	79.8	78.9	78.0	77.0	76.1	75.5	74.9	81.4	80.5	79.6	78.7	77.9	77.0	76.1	75.5	74.9	95.5	95.5	95.5	95.5	
	28.3	23.6	18.9	14.1	9.4	4.7	0.0	-4.5	-9.1	25.0	20.8	16.6	12.5	8.3	4.2	0.0	-3.8	-7.6	22.8	19.0	15.2	11.4	7.6	3.8	0.0	-3.3	-6.7	21.0	17.5	14.0	10.5	7.0	3.5	0.0	-3.0	-6.1	0.0	0.0	0.0	0.0	
	-20.	-17.	-13.	-10.	-6.8	-3.4	0.0	3.8	7.6	-9.6	-8.0	-6.4	-4.8	-3.2	-1.6	0.0	1.8	3.6	-2.5	-2.1	-1.7	-1.3	-0.8	-0.4	0.0	0.6	1.3	3.1	2.6	2.1	1.6	1.0	0.5	0.0	-0.2	-0.4	0.0	0.0	0.0	0.0	
26	80.4	79.3	78.3	77.2	76.1	75.0	74.0	72.9	72.1	79.8	78.8	77.8	76.8	75.8	74.9	73.9	72.9	72.2	79.4	78.4	77.5	76.6	75.7	74.7	73.8	72.9	72.3	79.0	78.1	77.3	76.4	75.5	74.6	73.8	72.9	72.3	69.7	76.3	94.0	89.5	
	33.0	28.3	23.6	18.9	14.1	9.4	4.7	0.0	-4.5	29.1	25.0	20.8	16.6	12.5	8.3	4.2	0.0	-3.8	26.6	22.8	19.0	15.2	11.4	7.6	3.8	0.0	-3.3	24.5	21.0	17.5	14.0	10.5	7.0	3.5	0.0	-3.0	0.0	25.9	-11.	-36.	3
	-23.	-20.	-17.	-13.	-10.	-6.8	-3.4	0.0	3.8	-11.	-9.6	-8.0	-6.4	-4.8	-3.2	-1.6	0.0	1.8	-3.0	-2.5	-2.1	-1.7	-1.3	-0.8	-0.4	0.0	0.6	3.6	3.1	2.6	2.1	1.6	1.0	0.5	0.0	-0.2	0.0	11.1	37.8	30.4	
27	78.3	77.2	76.1	75.0	74.0	72.9	71.8	70.7	69.7	77.5	76.6	75.6	74.6	73.6	72.6	71.6	70.6	69.7	77.1	76.1	75.2	74.3	73.4	72.4	71.5	70.6	69.7	76.7	75.8	74.9	74.0	73.2	72.3	71.4	70.5	69.7	95.5	91.0	72.0	78.3	
	37.7	33.0	28.3	23.6	18.9	14.1	9.4	4.7	0.0	33.3	29.1	25.0	20.8	16.6	12.5	8.3	4.2	0.0	30.4	26.6	22.8	19.0	15.2	11.4	7.6	3.8	0.0	28.0	24.5	21.0	17.5	14.0	10.5	7.0	3.5	0.0	0.0	-22.	16.2	37.7	
	-27.	-23.	-20.	-17.	-13.	-10.	-6.8	-3.4	0.0	-12.	-11.	-9.6	-8.0	-6.4	-4.8	-3.2	-1.6	0.0	-3.4	-3.0	-2.5	-2.1	-1.7	-1.3	-0.8	-0.4	0.0	4.1	3.6	3.1	2.6	2.1	1.6	1.0	0.5	0.0	0.0	-7.3	-38.	-27.	2

	A	B	C	D	E	F	G	H	I
01	95.5 0.0 0	93.1 3.5 23	90.7 7.0 23	88.3 10.6 23	85.9 14.1 23	83.5 17.6 23	81.1 21.1 23	78.7 24.6 23	76.3 28.2 23
02	94.9 2.9 198	92.2 0.0 0	89.8 3.5 23	87.4 7.0 23	85.1 10.6 23	82.7 14.1 23	80.3 17.6 23	77.9 21.1 23	75.5 24.6 23
03	94.3 5.8 198	91.7 2.9 198	89.0 0.0 0	86.6 3.5 23	84.2 7.0 23	81.8 10.6 23	79.4 14.1 23	77.0 17.6 23	74.6 21.1 23
04	93.8 8.7 198	91.1 5.8 198	88.5 2.9 198	85.8 0.0 0	83.4 3.5 23	81.0 7.0 23	78.6 10.6 23	76.2 14.1 23	73.8 17.6 23
05	93.2 11.6 198	90.6 8.7 198	87.9 5.8 198	85.2 2.9 198	82.6 0.0 0	80.2 3.5 23	77.8 7.0 23	75.4 10.6 23	73.0 14.1 23
06	92.7 14.5 198	90.0 11.6 198	87.3 8.7 198	84.7 5.8 198	82.0 2.9 198	79.3 0.0 0	76.9 3.5 23	74.5 7.0 23	72.2 10.6 23
07	92.1 17.4 198	89.5 14.5 198	86.8 11.6 198	84.1 8.7 198	81.4 5.8 198	78.8 2.9 198	76.1 0.0 0	73.7 3.5 23	71.3 7.0 23
08	91.6 20.3 198	88.9 17.4 198	86.2 14.5 198	83.6 11.6 198	80.9 8.7 198	78.2 5.8 198	75.6 2.9 198	72.9 0.0 0	70.5 3.5 23
09	91.0 23.2 198	88.3 20.3 198	85.7 17.4 198	83.0 14.5 198	80.3 11.6 198	77.7 8.7 198	75.0 5.8 198	72.3 2.9 198	69.7 0.0 0
10	95.5 0.0 0	95.3 4.9 107	95.1 9.9 107	94.9 14.8 107	94.8 19.7 107	94.6 24.7 107	94.4 29.6 107	94.2 34.6 107	94.0 39.5 107
11	92.5 5.2 293	92.2 0.0 0	92.1 4.9 107	91.9 9.9 107	91.7 14.8 107	91.5 19.7 107	91.4 24.7 107	91.2 29.6 107	91.0 34.6 107
12	89.6 10.3 293	89.3 5.2 293	89.0 0.0 0	88.8 4.9 107	88.7 9.9 107	88.5 14.8 107	88.3 19.7 107	88.1 24.7 107	88.0 29.6 107
13	86.6 15.5 293	86.4 10.3 293	86.1 5.2 293	85.8 0.0 0	85.6 4.9 107	85.4 9.9 107	85.3 14.8 107	85.1 19.7 107	84.9 24.7 107
14	83.7 20.7 293	83.4 15.5 293	83.1 10.3 293	82.8 5.2 293	82.6 0.0 0	82.4 4.9 107	82.2 9.9 107	82.0 14.8 107	81.9 19.7 107
15	80.8 25.8 293	80.5 20.7 293	80.2 15.5 293	79.9 10.3 293	79.6 5.2 293	79.3 0.0 0	79.2 4.9 107	79.0 9.9 107	78.8 14.8 107
16	77.8 31.0 293	77.5 25.8 293	77.3 20.7 293	77.0 15.5 293	76.7 10.3 293	76.4 5.2 293	76.1 0.0 0	75.9 4.9 107	75.8 9.9 107
17	74.9 36.1 293	74.6 31.0 293	74.3 25.8 293	74.0 20.7 293	73.7 15.5 293	73.5 10.3 293	73.2 5.2 293	72.9 0.0 0	72.7 4.9 107
18	72.0 41.3 293	71.7 36.1 293	71.4 31.0 293	71.1 25.8 293	70.8 20.7 293	70.5 15.5 293	70.2 10.3 293	69.9 5.2 293	69.7 0.0 0
19	95.5 0.0 0	94.7 5.9 140	94.0 11.8 140	93.2 17.8 140	92.5 23.7 140	91.7 29.6 140	91.0 35.5 140	90.2 41.4 140	89.5 47.4 140
20	93.3 5.8 324	92.2 0.0 0	91.5 5.9 140	90.7 11.8 140	90.0 17.8 140	89.3 23.7 140	88.5 29.6 140	87.8 35.5 140	87.0 41.4 140
21	91.2 11.6 324	90.1 5.8 324	89.0 0.0 0	88.3 5.9 140	87.5 11.8 140	86.8 17.8 140	86.0 23.7 140	85.3 29.6 140	84.5 35.5 140
22	89.0 17.4 324	87.9 11.6 324	86.9 5.8 324	85.8 0.0 0	85.0 5.9 140	84.3 11.8 140	83.5 17.8 140	82.8 23.7 140	82.1 29.6 140
23	86.9 23.3 324	85.8 17.4 324	84.7 11.6 324	83.6 5.8 324	82.6 0.0 0	81.8 5.9 140	81.1 11.8 140	80.3 17.8 140	79.6 23.7 140
24	84.7 29.1 324	83.6 23.3 324	82.6 17.4 324	81.5 11.6 324	80.4 5.8 324	79.3 0.0 0	78.6 5.9 140	77.8 11.8 140	77.1 17.8 140
25	82.6 34.9 324	81.5 29.1 324	80.4 23.3 324	79.3 17.4 324	78.3 11.6 324	77.2 5.8 324	76.1 0.0 0	75.4 5.9 140	74.6 11.8 140
26	80.4 40.7 324	79.3 34.9 324	78.3 29.1 324	77.2 23.3 324	76.1 17.4 324	75.0 11.6 324	74.0 5.8 324	72.9 0.0 0	72.1 5.9 140
27	78.3 46.5 324	77.2 40.7 324	76.1 34.9 324	75.0 29.1 324	74.0 23.3 324	72.9 17.4 324	71.8 11.6 324	70.7 5.8 324	69.7 0.0 0

	J	K	L	M	N	O	P	Q	R
01	95.5 0.0 0	93.6 3.1 44	91.7 6.1 44	89.8 9.2 44	87.9 12.3 44	86.0 15.3 44	84.1 18.4 44	82.2 21.4 44	80.3 24.5 44
02	94.4 2.5 222	92.2 0.0 0	90.3 3.1 44	88.4 6.1 44	86.5 9.2 44	84.6 12.3 44	82.7 15.3 44	80.8 18.4 44	78.9 21.4 44
03	93.4 4.9 222	91.2 2.5 222	89.0 0.0 0	87.1 3.1 44	85.2 6.1 44	83.3 9.2 44	81.4 12.3 44	79.5 15.3 44	77.6 18.4 44
04	92.4 7.4 222	90.2 4.9 222	88.0 2.5 222	85.8 0.0 0	83.9 3.1 44	82.0 6.1 44	80.1 9.2 44	78.2 12.3 44	76.3 15.3 44
05	91.4 9.9 222	89.2 7.4 222	87.0 4.9 222	84.8 2.5 222	82.6 0.0 0	80.7 3.1 44	78.8 6.1 44	76.9 9.2 44	75.0 12.3 44
06	90.4 12.3 222	88.2 9.9 222	86.0 7.4 222	83.8 4.9 222	81.5 2.5 222	79.3 0.0 0	77.4 3.1 44	75.5 6.1 44	73.6 9.2 44
07	89.4 14.8 222	87.2 12.3 222	85.0 9.9 222	82.7 7.4 222	80.5 4.9 222	78.3 2.5 222	76.1 0.0 0	74.2 3.1 44	72.3 6.1 44
08	88.4 17.3 222	86.1 14.8 222	83.9 12.3 222	81.7 9.9 222	79.5 7.4 222	77.3 4.9 222	75.1 2.5 222	72.9 0.0 0	71.0 3.1 44
09	87.3 19.8 222	85.1 17.3 222	82.9 14.8 222	80.7 12.3 222	78.5 9.9 222	76.3 7.4 222	74.1 4.9 222	71.9 2.5 222	69.7 0.0 0
10	95.5 0.0 0	95.2 5.0 115	94.9 10.0 115	94.6 15.0 115	94.2 20.0 115	93.9 24.9 115	93.6 29.9 115	93.3 34.9 115	93.0 39.9 115
11	92.7 5.2 301	92.2 0.0 0	91.9 5.0 115	91.6 10.0 115	91.3 15.0 115	91.0 20.0 115	90.7 24.9 115	90.4 29.9 115	90.1 34.9 115
12	90.0 10.3 301	89.5 5.2 301	89.0 0.0 0	88.7 5.0 115	88.4 10.0 115	88.1 15.0 115	87.8 20.0 115	87.5 24.9 115	87.2 29.9 115
13	87.2 15.5 301	86.7 10.3 301	86.3 5.2 301	85.8 0.0 0	85.5 5.0 115	85.2 10.0 115	84.9 15.0 115	84.6 20.0 115	84.3 24.9 115
14	84.4 20.7 301	84.0 15.5 301	83.5 10.3 301	83.0 5.2 301	82.6 0.0 0	82.3 5.0 115	82.0 10.0 115	81.7 15.0 115	81.3 20.0 115
15	81.7 25.8 301	81.2 20.7 301	80.7 15.5 301	80.3 10.3 301	79.8 5.2 301	79.3 0.0 0	79.0 5.0 115	78.7 10.0 115	78.4 15.0 115
16	78.9 31.0 301	78.5 25.8 301	78.0 20.7 301	77.5 15.5 301	77.1 10.3 301	76.6 5.2 301	76.1 0.0 0	75.8 5.0 115	75.5 10.0 115
17	76.2 36.2 301	75.7 31.0 301	75.2 25.8 301	74.8 20.7 301	74.3 15.5 301	73.8 10.3 301	73.4 5.2 301	72.9 0.0 0	72.6 5.0 115
18	73.4 41.4 301	73.0 36.2 301	72.5 31.0 301	72.0 25.8 301	71.5 20.7 301	71.1 15.5 301	70.6 10.3 301	70.1 5.2 301	69.7 0.0 0
19	95.5 0.0 0	94.8 4.2 155	94.1 8.4 155	93.5 12.5 155	92.8 16.7 155	92.1 20.9 155	91.5 25.1 155	90.8 29.3 155	90.1 33.5 155
20	93.2 4.5 339	92.2 0.0 0	91.6 4.2 155	90.9 8.4 155	90.2 12.5 155	89.6 16.7 155	88.9 20.9 155	88.2 25.1 155	87.6 29.3 155
21	91.0 8.9 339	90.0 4.5 339	89.0 0.0 0	88.3 4.2 155	87.7 8.4 155	87.0 12.5 155	86.4 16.7 155	85.7 20.9 155	85.0 25.1 155
22	88.7 13.4 339	87.8 8.9 339	86.8 4.5 339	85.8 0.0 0	85.1 4.2 155	84.5 8.4 155	83.8 12.5 155	83.1 16.7 155	82.5 20.9 155
23	86.5 17.8 339	85.5 13.4 339	84.5 8.9 339	83.5 4.5 339	82.6 0.0 0	81.9 4.2 155	81.2 8.4 155	80.6 12.5 155	79.9 16.7 155
24	84.3 22.3 339	83.3 17.8 339	82.3 13.4 339	81.3 8.9 339	80.3 4.5 339	79.3 0.0 0	78.7 4.2 155	78.0 8.4 155	77.3 12.5 155
25	82.0 26.8 339	81.0 22.3 339	80.0 17.8 339	79.1 13.4 339	78.1 8.9 339	77.1 4.5 339	76.1 0.0 0	75.4 4.2 155	74.8 8.4 155
26	79.8 31.2 339	78.8 26.8 339	77.8 22.3 339	76.8 17.8 339	75.8 13.4 339	74.9 8.9 339	73.9 4.5 339	72.9 0.0 0	72.2 4.2 155
27	77.5 35.7 339	76.6 31.2 339	75.6 26.8 339	74.6 22.3 339	73.6 17.8 339	72.6 13.4 339	71.6 8.9 339	70.6 4.5 339	69.7 0.0 0

	S	T	U	V	W	X	Y	Z	a
01	95.5 0.0 0	94.0 3.1 65	92.5 6.1 65	91.0 9.2 65	89.6 12.3 65	88.1 15.3 65	86.6 18.4 65	85.2 21.5 65	83.7 24.5 65
02	94.0 2.5 246	92.2 0.0 0	90.8 3.1 65	89.3 6.1 65	87.8 9.2 65	86.4 12.3 65	84.9 15.3 65	83.4 18.4 65	81.9 21.5 65
03	92.6 5.0 246	90.8 2.5 246	89.0 0.0 0	87.5 3.1 65	86.1 6.1 65	84.6 9.2 65	83.1 12.3 65	81.7 15.3 65	80.2 18.4 65
04	91.2 7.6 246	89.4 5.0 246	87.6 2.5 246	85.8 0.0 0	84.3 3.1 65	82.8 6.1 65	81.4 9.2 65	79.9 12.3 65	78.4 15.3 65
05	89.8 10.1 246	88.0 7.6 246	86.2 5.0 246	84.4 2.5 246	82.6 0.0 0	81.1 3.1 65	79.6 6.1 65	78.1 9.2 65	76.7 12.3 65
06	88.4 12.6 246	86.6 10.1 246	84.8 7.6 246	83.0 5.0 246	81.1 2.5 246	79.3 0.0 0	77.9 3.1 65	76.4 6.1 65	74.9 9.2 65
07	87.0 15.1 246	85.2 12.6 246	83.4 10.1 246	81.5 7.6 246	79.7 5.0 246	77.9 2.5 246	76.1 0.0 0	74.6 3.1 65	73.2 6.1 65
08	85.6 17.6 246	83.8 15.1 246	81.9 12.6 246	80.1 10.1 246	78.3 7.6 246	76.5 5.0 246	74.7 2.5 246	72.9 0.0 0	71.4 3.1 65
09	84.2 20.1 246	82.3 17.6 246	80.5 15.1 246	78.7 12.6 246	76.9 10.1 246	75.1 7.6 246	73.3 5.0 246	71.5 2.5 246	69.7 0.0 0
10	95.5 0.0 0	95.0 5.2 123	94.6 10.3 123	94.2 15.5 123	93.7 20.6 123	93.3 25.8 123	92.8 30.9 123	92.4 36.1 123	92.0 41.2 123
11	92.9 5.3 309	92.2 0.0 0	91.8 5.2 123	91.4 10.3 123	90.9 15.5 123	90.5 20.6 123	90.1 25.8 123	89.6 30.9 123	89.2 36.1 123
12	90.3 10.5 309	89.7 5.3 309	89.0 0.0 0	88.6 5.2 123	88.1 10.3 123	87.7 15.5 123	87.3 20.6 123	86.8 25.8 123	86.4 30.9 123
13	87.8 15.8 309	87.1 10.5 309	86.4 5.3 309	85.8 0.0 0	85.3 5.2 123	84.9 10.3 123	84.5 15.5 123	84.0 20.6 123	83.6 25.8 123
14	85.2 21.1 309	84.5 15.8 309	83.9 10.5 309	83.2 5.3 309	82.6 0.0 0	82.1 5.2 123	81.7 10.3 123	81.3 15.5 123	80.8 20.6 123
15	82.6 26.4 309	82.0 21.1 309	81.3 15.8 309	80.7 10.5 309	80.0 5.3 309	79.3 0.0 0	78.9 5.2 123	78.5 10.3 123	78.0 15.5 123
16	80.1 31.6 309	79.4 26.4 309	78.7 21.1 309	78.1 15.8 309	77.4 10.5 309	76.8 5.3 309	76.1 0.0 0	75.7 5.2 123	75.2 10.3 123
17	77.5 36.9 309	76.8 31.6 309	76.2 26.4 309	75.5 21.1 309	74.9 15.8 309	74.2 10.5 309	73.5 5.3 309	72.9 0.0 0	72.4 5.2 123
18	74.9 42.2 309	74.3 36.9 309	73.6 31.6 309	73.0 26.4 309	72.3 21.1 309	71.6 15.8 309	71.0 10.5 309	70.3 5.3 309	69.7 0.0 0
19	95.5 0.0 0	94.8 3.4 169	94.2 6.8 169	93.6 10.2 169	93.0 13.6 169	92.4 17.0 169	91.8 20.4 169	91.1 23.8 169	90.5 27.2 169
20	93.2 3.8 354	92.2 0.0 0	91.6 3.4 169	91.0 6.8 169	90.4 10.2 169	89.8 13.6 169	89.1 17.0 169	88.5 20.4 169	87.9 23.8 169
21	90.9 7.6 354	89.9 3.8 354	89.0 0.0 0	88.4 3.4 169	87.8 6.8 169	87.2 10.2 169	86.5 13.6 169	85.9 17.0 169	85.3 20.4 169
22	88.6 11.5 354	87.6 7.6 354	86.7 3.8 354	85.8 0.0 0	85.2 3.4 169	84.5 6.8 169	83.9 10.2 169	83.3 13.6 169	82.7 17.0 169
23	86.3 15.3 354	85.3 11.5 354	84.4 7.6 354	83.5 3.8 354	82.6 0.0 0	81.9 3.4 169	81.3 6.8 169	80.7 10.2 169	80.1 13.6 169
24	84.0 19.1 354	83.0 15.3 354	82.1 11.5 354	81.2 7.6 354	80.3 3.8 354	79.3 0.0 0	78.7 3.4 169	78.1 6.8 169	77.5 10.2 169
25	81.7 22.9 354	80.7 19.1 354	79.8 15.3 354	78.9 11.5 354	78.0 7.6 354	77.0 3.8 354	76.1 0.0 0	75.5 3.4 169	74.9 6.8 169
26	79.4 26.7 354	78.4 22.9 354	77.5 19.1 354	76.6 15.3 354	75.7 11.5 354	74.7 7.6 354	73.8 3.8 354	72.9 0.0 0	72.3 3.4 169
27	77.1 30.6 354	76.1 26.7 354	75.2 22.9 354	74.3 19.1 354	73.4 15.3 354	72.4 11.5 354	71.5 7.6 354	70.6 3.8 354	69.7 0.0 0

	b	c	d	e	f	g	h	i	j
01	95.5 0.0 0	94.5 3.5 86	93.5 7.1 86	92.5 10.6 86	91.6 14.1 86	90.6 17.7 86	89.6 21.2 86	88.6 24.7 86	87.7 28.3 86
02	93.5 3.1 269	92.2 0.0 0	91.3 3.5 86	90.3 7.1 86	89.3 10.6 86	88.3 14.1 86	87.4 17.7 86	86.4 21.2 86	85.4 24.7 86
03	91.6 6.2 269	90.3 3.1 269	89.0 0.0 0	88.0 3.5 86	87.1 7.1 86	86.1 10.6 86	85.1 14.1 86	84.1 17.7 86	83.2 21.2 86
04	89.7 9.3 269	88.4 6.2 269	87.1 3.1 269	85.8 0.0 0	84.8 3.5 86	83.8 7.1 86	82.9 10.6 86	81.9 14.1 86	80.9 17.7 86
05	87.8 12.4 269	86.5 9.3 269	85.2 6.2 269	83.9 3.1 269	82.6 0.0 0	81.6 3.5 86	80.6 7.1 86	79.6 10.6 86	78.7 14.1 86
06	85.9 15.5 269	84.6 12.4 269	83.3 9.3 269	82.0 6.2 269	80.6 3.1 269	79.3 0.0 0	78.4 3.5 86	77.4 7.1 86	76.4 10.6 86
07	84.0 18.6 269	82.7 15.5 269	81.4 12.4 269	80.0 9.3 269	78.7 6.2 269	77.4 3.1 269	76.1 0.0 0	75.1 3.5 86	74.2 7.1 86
08	82.1 21.7 269	80.8 18.6 269	79.4 15.5 269	78.1 12.4 269	76.8 9.3 269	75.5 6.2 269	74.2 3.1 269	72.9 0.0 0	71.9 3.5 86
09	80.2 24.8 269	78.8 21.7 269	77.5 18.6 269	76.2 15.5 269	74.9 12.4 269	73.6 9.3 269	72.3 6.2 269	71.0 3.1 269	69.7 0.0 0
10	95.5 0.0 0	94.9 5.5 132	94.3 10.9 132	93.7 16.4 132	93.1 21.8 132	92.6 27.3 132	92.0 32.7 132	91.4 38.2 132	90.8 43.6 132
11	93.1 5.5 316	92.2 0.0 0	91.7 5.5 132	91.1 10.9 132	90.5 16.4 132	89.9 21.8 132	89.3 27.3 132	88.8 32.7 132	88.2 38.2 132
12	90.7 11.0 316	89.9 5.5 316	89.0 0.0 0	88.4 5.5 132	87.8 10.9 132	87.3 16.4 132	86.7 21.8 132	86.1 27.3 132	85.5 32.7 132
13	88.4 16.4 316	87.5 11.0 316	86.6 5.5 316	85.8 0.0 0	85.2 5.5 132	84.6 10.9 132	84.0 16.4 132	83.5 21.8 132	82.9 27.3 132
14	86.0 21.9 316	85.1 16.4 316	84.3 11.0 316	83.4 5.5 316	82.6 0.0 0	82.0 5.5 132	81.4 10.9 132	80.8 16.4 132	80.2 21.8 132
15	83.6 27.4 316	82.8 21.9 316	81.9 16.4 316	81.1 11.0 316	80.2 5.5 316	79.3 0.0 0	78.8 5.5 132	78.2 10.9 132	77.6 16.4 132
16	81.3 32.9 316	80.4 27.4 316	79.5 21.9 316	78.7 16.4 316	77.8 11.0 316	77.0 5.5 316	76.1 0.0 0	75.5 5.5 132	74.9 10.9 132
17	78.9 38.4 316	78.0 32.9 316	77.2 27.4 316	76.3 21.9 316	75.5 16.4 316	74.6 11.0 316	73.7 5.5 316	72.9 0.0 0	72.3 5.5 132
18	76.5 43.8 316	75.7 38.4 316	74.8 32.9 316	73.9 27.4 316	73.1 21.9 316	72.2 16.4 316	71.4 11.0 316	70.5 5.5 316	69.7 0.0 0
19	95.5 0.0 0	94.9 3.0 184	94.3 6.1 184	93.7 9.1 184	93.1 12.1 184	92.5 15.2 184	92.0 18.2 184	91.4 21.2 184	90.8 24.3 184
20	93.1 3.5 8	92.2 0.0 0	91.7 3.0 184	91.1 6.1 184	90.5 9.1 184	89.9 12.1 184	89.3 15.2 184	88.7 18.2 184	88.1 21.2 184
21	90.8 7.1 8	89.9 3.5 8	89.0 0.0 0	88.4 3.0 184	87.8 6.1 184	87.3 9.1 184	86.7 12.1 184	86.1 15.2 184	85.5 18.2 184
22	88.4 10.6 8	87.5 7.1 8	86.7 3.5 8	85.8 0.0 0	85.2 3.0 184	84.6 6.1 184	84.0 9.1 184	83.4 12.1 184	82.9 15.2 184
23	86.1 14.2 8	85.2 10.6 8	84.3 7.1 8	83.4 3.5 8	82.6 0.0 0	82.0 3.0 184	81.4 6.1 184	80.8 9.1 184	80.2 12.1 184
24	83.7 17.7 8	82.8 14.2 8	82.0 10.6 8	81.1 7.1 8	80.2 3.5 8	79.3 0.0 0	78.8 3.0 184	78.2 6.1 184	77.6 9.1 184
25	81.4 21.3 8	80.5 17.7 8	79.6 14.2 8	78.7 10.6 8	77.9 7.1 8	77.0 3.5 8	76.1 0.0 0	75.5 3.0 184	74.9 6.1 184
26	79.0 24.8 8	78.1 21.3 8	77.3 17.7 8	76.4 14.2 8	75.5 10.6 8	74.6 7.1 8	73.8 3.5 8	72.9 0.0 0	72.3 3.0 184
27	76.7 28.3 8	75.8 24.8 8	74.9 21.3 8	74.0 17.7 8	73.2 14.2 8	72.3 10.6 8	71.4 7.1 8	70.5 3.5 8	69.7 0.0 0

	k	LAB*LCH*a		
01	69.7 0.0 0	69.7 0.0 0	69.7 0.0 0	69.7 0.0 0
02	72.9 0.0 0	72.9 0.0 0	72.9 0.0 0	72.9 0.0 0
03	76.1 0.0 0	76.1 0.0 0	76.1 0.0 0	76.1 0.0 0
04	79.3 0.0 0	79.3 0.0 0	79.3 0.0 0	79.3 0.0 0
05	82.6 0.0 0	82.6 0.0 0	82.6 0.0 0	82.6 0.0 0
06	85.8 0.0 0	85.8 0.0 0	85.8 0.0 0	85.8 0.0 0
07	89.0 0.0 0	89.0 0.0 0	89.0 0.0 0	89.0 0.0 0
08	92.2 0.0 0	92.2 0.0 0	92.2 0.0 0	92.2 0.0 0
09	95.5 0.0 0	95.5 0.0 0	95.5 0.0 0	95.5 0.0 0
10	69.7 0.0 0	69.7 0.0 0	69.7 0.0 0	69.7 0.0 0
11	71.4 0.0 0	71.4 0.0 0	71.4 0.0 0	71.4 0.0 0
12	73.1 0.0 0	73.1 0.0 0	73.1 0.0 0	73.1 0.0 0
13	74.8 0.0 0	74.8 0.0 0	74.8 0.0 0	74.8 0.0 0
14	76.5 0.0 0	76.5 0.0 0	76.5 0.0 0	76.5 0.0 0
15	78.3 0.0 0	78.3 0.0 0	78.3 0.0 0	78.3 0.0 0
16	80.0 0.0 0	80.0 0.0 0	80.0 0.0 0	80.0 0.0 0
17	81.7 0.0 0	81.7 0.0 0	81.7 0.0 0	81.7 0.0 0
18	83.4 0.0 0	83.4 0.0 0	83.4 0.0 0	83.4 0.0 0
19	85.1 0.0 0	85.1 0.0 0	85.1 0.0 0	85.1 0.0 0
20	86.9 0.0 0	86.9 0.0 0	86.9 0.0 0	86.9 0.0 0
21	88.6 0.0 0	88.6 0.0 0	88.6 0.0 0	88.6 0.0 0
22	90.3 0.0 0	90.3 0.0 0	90.3 0.0 0	90.3 0.0 0
23	92.0 0.0 0	92.0 0.0 0	92.0 0.0 0	92.0 0.0 0
24	93.7 0.0 0	93.7 0.0 0	93.7 0.0 0	93.7 0.0 0
25	95.5 0.0 0	95.5 0.0 0	95.5 0.0 0	95.5 0.0 0
26	69.7 0.0 0	76.3 28.2 23	94.0 39.5 107	89.5 47.4 140
27	95.5 0.0 0	91.0 23.2 198	72.0 41.3 293	78.3 46.5 324

	A	B	C	D	E	F	G	H	I	J	K	L	M	N	O	P	Q	R	S	T	U	V	W	X	Y	Z	a	b	c	d	e	f	g	h	i	j	k
01	1.0	0.0	0.0	0.0	0.0	0.0	0.0	0.0	0.0	1.0	0.0	0.0	0.0	0.0	0.0	0.0	0.0	0.0	1.0	0.0	0.0	0.0	0.0	0.0	0.0	0.0	0.0	1.0	0.0	0.0	0.0	0.0	0.0	0.0	0.0	0.0	0.0
02	0.940	0.130	0.550	0.880	0.130	0.060	0.810	0.250	0.060	0.750	0.130	0.060	0.690	0.380	0.060	0.630	0.880	0.060	0.560	0.130	0.620	0.560	0.130	0.120	0.560	0.380	0.120	0.440	0.130	0.120	0.940	0.250	0.120	0.880	0.130	0.120	0.880
03	0.880	0.250	0.550	0.810	0.130	0.060	0.750	0.250	0.060	0.690	0.130	0.060	0.630	0.380	0.060	0.560	0.250	0.060	0.560	0.130	0.620	0.560	0.130	0.120	0.560	0.380	0.120	0.440	0.130	0.120	0.880	0.250	0.120	0.810	0.130	0.120	0.750
04	0.810	0.380	0.550	0.750	0.250	0.060	0.690	0.130	0.060	0.630	0.130	0.060	0.560	0.250	0.060	0.560	0.380	0.060	0.560	0.130	0.620	0.560	0.130	0.120	0.560	0.380	0.120	0.440	0.130	0.120	0.880	0.250	0.120	0.810	0.130	0.120	0.750
05	0.750	0.5	0.550	0.690	0.380	0.060	0.630	0.250	0.060	0.560	0.130	0.060	0.500	0.250	0.060	0.440	0.380	0.060	0.750	0.5	0.620	0.690	0.380	0.120	0.630	0.250	0.120	0.440	0.130	0.120	0.750	0.250	0.120	0.690	0.130	0.120	0.630
06	0.690	0.630	0.550	0.630	0.380	0.060	0.560	0.250	0.060	0.560	0.130	0.060	0.500	0.250	0.060	0.440	0.380	0.060	0.690	0.630	0.620	0.630	0.380	0.120	0.560	0.250	0.120	0.440	0.130	0.120	0.690	0.250	0.120	0.630	0.130	0.120	0.560
07	0.630	0.750	0.550	0.560	0.380	0.060	0.500	0.250	0.060	0.440	0.130	0.060	0.440	0.250	0.060	0.380	0.130	0.060	0.630	0.750	0.620	0.560	0.380	0.120	0.440	0.250	0.120	0.380	0.130	0.120	0.630	0.250	0.120	0.560	0.130	0.120	0.440
08	0.560	0.880	0.550	0.440	0.750	0.060	0.380	0.250	0.060	0.310	0.130	0.060	0.250	0.190	0.060	0.130	0.060	0.060	0.560	0.880	0.620	0.440	0.750	0.120	0.380	0.250	0.120	0.310	0.130	0.120	0.250	0.190	0.120	0.130	0.060	0.120	0.060
09	0.5	1.0	0.550	0.440	0.880	0.060	0.380	0.750	0.060	0.310	0.630	0.060	0.250	0.380	0.060	0.190	0.250	0.060	0.130	0.560	0.620	0.440	0.880	0.120	0.380	0.750	0.120	0.310	0.630	0.120	0.250	0.380	0.120	0.190	0.250	0.120	0.130
10	1.0	0.0	0.0	0.940	0.130	0.0	0.880	0.250	0.3	0.810	0.380	0.3	0.750	0.5	0.3	0.690	0.630	0.3	0.630	0.750	0.320	0.560	0.881	0.320	0.5	0.0	0.320	1.0	0.0	0.340	0.940	0.130	0.340	0.880	0.250	0.340	0.0
11	0.940	0.130	0.810	0.880	0.130	0.3	0.810	0.250	0.3	0.750	0.380	0.3	0.690	0.5	0.3	0.630	0.630	0.3	0.560	0.750	0.320	0.440	0.881	0.320	0.5	0.0	0.320	0.940	0.130	0.340	0.880	0.250	0.340	0.810	0.380	0.340	0.0
12	0.880	0.250	0.810	0.810	0.130	0.3	0.750	0.250	0.3	0.690	0.130	0.3	0.630	0.250	0.3	0.560	0.380	0.3	0.560	0.750	0.320	0.440	0.880	0.320	0.5	0.0	0.320	0.880	0.130	0.340	0.810	0.250	0.340	0.690	0.130	0.340	0.0
13	0.810	0.380	0.810	0.750	0.250	0.3	0.690	0.130	0.3	0.630	0.130	0.3	0.560	0.250	0.3	0.560	0.380	0.3	0.560	0.750	0.320	0.440	0.880	0.320	0.5	0.0	0.320	0.810	0.130	0.340	0.750	0.250	0.340	0.690	0.130	0.340	0.0
14	0.750	0.5	0.810	0.690	0.380	0.3	0.630	0.250	0.3	0.560	0.130	0.3	0.560	0.250	0.3	0.440	0.380	0.3	0.560	0.750	0.320	0.440	0.880	0.320	0.5	0.0	0.320	0.750	0.130	0.340	0.690	0.250	0.340	0.630	0.130	0.340	0.0
15	0.690	0.630	0.810	0.630	0.380	0.3	0.560	0.250	0.3	0.560	0.130	0.3	0.500	0.250	0.3	0.440	0.380	0.3	0.560	0.750	0.320	0.440	0.880	0.320	0.5	0.0	0.320	0.690	0.130	0.340	0.630	0.250	0.340	0.560	0.130	0.340	0.0
16	0.630	0.750	0.810	0.560	0.380	0.3	0.500	0.250	0.3	0.440	0.130	0.3	0.440	0.250	0.3	0.380	0.130	0.3	0.560	0.750	0.320	0.440	0.880	0.320	0.5	0.0	0.320	0.630	0.130	0.340	0.560	0.250	0.340	0.500	0.130	0.340	0.0
17	0.560	0.880	0.810	0.500	0.380	0.3	0.440	0.250	0.3	0.440	0.130	0.3	0.440	0.250	0.3	0.380	0.130	0.3	0.560	0.750	0.320	0.440	0.880	0.320	0.5	0.0	0.320	0.560	0.130	0.340	0.500	0.250	0.340	0.440	0.130	0.340	0.0
18	0.500	1.0	0.810	0.440	0.880	0.3	0.380	0.250	0.3	0.380	0.130	0.3	0.380	0.250	0.3	0.380	0.130	0.3	0.500	0.750	0.320	0.380	0.880	0.320	0.5	0.0	0.320	0.500	0.130	0.340	0.440	0.250	0.340	0.380	0.130	0.340	0.0
19	1.0	0.0	0.0	0.940	0.130	0.0	0.880	0.250	0.0	0.810	0.380	0.0	0.750	0.5	0.0	0.690	0.630	0.0	0.630	0.750	0.0	0.560	0.881	0.0	0.5	0.0	0.0	1.0	0.0	0.0	0.940	0.130	0.0	0.880	0.250	0.0	0.0
20	0.940	0.130	0.0	0.880	0.130	0.0	0.810	0.250	0.0	0.750	0.380	0.0	0.690	0.5	0.0	0.630	0.630	0.0	0.560	0.750	0.0	0.440	0.881	0.0	0.5	0.0	0.0	0.940	0.130	0.0	0.880	0.250	0.0	0.810	0.380	0.0	0.0
21	0.880	0.250	0.9	0.810	0.130	0.9	0.750	0.250	0.9	0.690	0.130	0.9	0.630	0.250	0.9	0.560	0.380	0.9	0.560	0.750	0.0	0.440	0.880	0.0	0.5	0.0	0.0	0.880	0.130	0.0	0.810	0.250	0.0	0.750	0.380	0.0	0.0
22	0.810	0.380	0.9	0.750	0.250	0.9	0.690	0.130	0.9	0.630	0.130	0.9	0.560	0.250	0.9	0.560	0.380	0.9	0.560	0.750	0.0	0.440	0.880	0.0	0.5	0.0	0.0	0.810	0.130	0.0	0.750	0.250	0.0	0.690	0.130	0.0	0.0
23	0.750	0.5	0.9	0.690	0.380	0.9	0.630	0.250	0.9	0.560	0.130	0.9	0.560	0.250	0.9	0.440	0.380	0.9	0.560	0.750	0.0	0.440	0.880	0.0	0.5	0.0	0.0	0.750	0.130	0.0	0.690	0.250	0.0	0.630	0.130	0.0	0.0
24	0.690	0.630	0.9	0.630	0.380	0.9	0.560	0.250	0.9	0.560	0.130	0.9	0.500	0.250	0.9	0.440	0.380	0.9	0.560	0.750	0.0	0.440	0.880	0.0	0.5	0.0	0.0	0.690	0.130	0.0	0.630	0.250	0.0	0.560	0.130	0.0	0.0
25	0.630	0.750	0.9	0.560	0.380	0.9	0.500	0.250	0.9	0.440	0.130	0.9	0.440	0.250	0.9	0.380	0.130	0.9	0.560	0.750	0.0	0.440	0.880	0.0	0.5	0.0	0.0	0.630	0.130	0.0	0.560	0.250	0.0	0.500	0.130	0.0	0.0
26	0.560	0.880	0.9	0.500	0.380	0.9	0.440	0.250	0.9	0.440	0.130	0.9	0.440	0.250	0.9	0.380	0.130	0.9	0.560	0.750	0.0	0.440	0.880	0.0	0.5	0.0	0.0	0.560	0.130	0.0	0.500	0.250	0.0	0.440	0.130	0.0	0.0
27	0.500	1.0	0.9	0.440	0.880	0.9	0.380	0.750	0.9	0.440	0.130	0.9	0.440	0.250	0.9	0.380	0.130	0.9	0.500	0.750	0.0	0.440	0.880	0.0	0.5	0.0	0.0	0.500	0.130	0.0	0.440	0.250	0.0	0.380	0.130	0.0	0.0

lab*tch*

A B C D E F G H I J K L M N O P Q R S T U V W X Y Z a b c d e f g h i j k ***lab*icu*d***

01
1.0 1.0 1.0

	A	B	C	D	E	F	G	H	I
01	95.5 0.0 0	93.1 3.2 2	90.7 6.5 3	88.3 9.7 4	85.9 13.0 6	83.5 16.2 7	81.1 19.4 8	78.7 22.7 10	76.3 25.9 11
02	94.9 -2.8 -1	92.2 0.0 0	89.8 3.2 1	87.4 6.5 3	85.1 9.7 4	82.7 13.0 6	80.3 16.2 7	77.9 19.4 8	75.5 22.7 10
03	94.3 -5.5 -2	91.7 -2.8 -1	89.0 0.0 0	86.6 3.2 1	84.2 6.5 3	81.8 9.7 4	79.4 13.0 6	77.0 16.2 7	74.6 19.4 8
04	93.8 -8.3 -3	91.1 -5.5 -2	88.5 -2.8 -1	85.8 0.0 0	83.4 3.2 1	81.0 6.5 3	78.6 9.7 4	76.2 13.0 6	73.8 16.2 7
05	93.2 -11. -4	90.6 -8.3 -3	87.9 -5.5 -2	85.2 -2.8 -1	82.6 0.0 0	80.2 3.2 1	77.8 6.5 3	75.4 9.7 4	73.0 13.0 6
06	92.7 -13. -4	90.0 -11. -4	87.3 -8.3 -3	84.7 -5.5 -2	82.0 -2.8 -1	79.3 0.0 0	76.9 3.2 1	74.5 6.5 3	72.2 9.7 4
07	92.1 -16. -5	89.5 -13. -4	86.8 -11. -4	84.1 -8.3 -3	81.4 -5.5 -2	78.8 -2.8 -1	76.1 0.0 0	73.7 3.2 1	71.3 6.5 3
08	91.6 -19. -6	88.9 -16. -5	86.2 -13. -4	83.6 -11. -4	80.9 -8.3 -3	78.2 -5.5 -2	75.6 -2.8 -1	72.9 0.0 0	70.5 3.2 1
09	91.0 -22. -7	88.3 -19. -6	85.7 -16. -5	83.0 -13. -5	80.3 -11. -4	77.7 -8.3 -3	75.0 -5.5 -2	72.3 -2.7 -1	69.7 0.0 0
10	95.5 0.0 0	95.3 -1.4 5	95.1 -2.8 10	94.9 -4.2 14	94.8 -5.6 19	94.6 -7.1 24	94.4 -8.5 29	94.2 -9.9 33	94.0 -11. 38
11	92.5 2.0 -5	92.2 0.0 0	92.1 -1.4 5	91.9 -2.8 10	91.7 -4.2 14	91.5 -5.6 19	91.4 -7.1 24	91.2 -8.5 29	91.0 -9.9 33
12	89.6 4.1 -9	89.3 2.0 -5	89.0 0.0 0	88.8 -1.4 5	88.7 -2.8 10	88.5 -4.2 14	88.3 -5.6 19	88.1 -7.0 24	88.0 -8.5 28
13	86.6 6.1 -14	86.4 4.1 -9	86.1 2.0 -5	85.8 0.0 0	85.6 -1.4 5	85.4 -2.8 10	85.3 -4.2 14	85.1 -5.6 19	84.9 -7.0 24
14	83.7 8.1 -19	83.4 6.1 -14	83.1 4.1 -9	82.8 2.0 -5	82.6 0.0 0	82.4 -1.4 5	82.2 -2.8 10	82.0 -4.2 14	81.9 -5.6 19
15	80.8 10.1 -24	80.5 8.1 -19	80.2 6.1 -14	79.9 4.1 -9	79.6 2.0 -5	79.3 0.0 0	79.2 -1.4 5	79.0 -2.8 10	78.8 -4.2 14
16	77.8 12.2 -28	77.5 10.1 -24	77.3 8.1 -19	77.0 6.1 -14	76.7 4.1 -9	76.4 2.0 -5	76.1 0.0 0	75.9 -1.4 5	75.8 -2.8 9
17	74.9 14.2 -33	74.6 12.2 -28	74.3 10.1 -24	74.0 8.1 -19	73.7 6.1 -14	73.5 4.1 -9	73.2 2.0 -5	72.9 0.0 0	72.7 -1.4 5
18	72.0 16.2 -38	71.7 14.2 -33	71.4 12.2 -28	71.1 10.1 -24	70.8 8.1 -19	70.5 6.1 -14	70.2 4.1 -9	69.9 2.0 -5	69.7 0.0 0
19	95.5 0.0 0	94.7 -4.5 4	94.0 -9.1 8	93.2 -13. 12	92.5 -18. 15	91.7 -22. 19	91.0 -27. 23	90.2 -31. 27	89.5 -36. 31
20	93.3 4.7 -3	92.2 0.0 0	91.5 -4.5 4	90.7 -9.1 8	90.0 -13. 12	89.3 -18. 15	88.5 -22. 19	87.8 -27. 23	87.0 -31. 27
21	91.2 9.4 -7	90.1 4.7 -3	89.0 0.0 0	88.3 -4.5 4	87.5 -9.1 8	86.8 -13. 11	86.0 -18. 15	85.3 -22. 19	84.5 -27. 23
22	89.0 14.1 -10	87.9 9.4 -7	86.9 4.7 -3	85.8 0.0 0	85.0 -4.5 4	84.3 -9.1 8	83.5 -13. 11	82.8 -18. 15	82.1 -22. 19
23	86.9 18.9 -14	85.8 14.1 -10	84.7 9.4 -7	83.6 4.7 -3	82.6 0.0 0	81.8 -4.5 4	81.1 -9.1 8	80.3 -13. 11	79.6 -18. 15
24	84.7 23.6 -17	83.6 18.9 -14	82.6 14.1 -10	81.5 9.4 -7	80.4 4.7 -3	79.3 0.0 0	78.6 -4.5 4	77.8 -9.1 8	77.1 -13. 11
25	82.6 28.3 -20	81.5 23.6 -17	80.4 18.9 -14	79.3 14.1 -10	78.3 9.4 -7	77.2 4.7 -3	76.1 0.0 0	75.4 -4.5 4	74.6 -9.1 8
26	80.4 33.0 -24	79.3 28.3 -20	78.3 23.6 -17	77.2 18.9 -14	76.1 14.2 -10	75.0 9.4 -7	74.0 4.7 -3	72.9 0.0 0	72.1 -4.5 4
27	78.3 37.7 -27	77.2 33.0 -24	76.1 28.3 -20	75.0 23.6 -17	74.0 18.9 -14	72.9 14.2 -10	71.8 9.4 -7	70.7 4.7 -3	69.7 0.0 0

	J	K	L	M	N	O	P	Q	R
01	95.5 0.0 0	93.6 2.2 2	91.7 4.4 4	89.8 6.6 6	87.9 8.8 9	86.0 11.0 11	84.1 13.2 13	82.2 15.4 15	80.3 17.6 17
02	94.4 -1.8 -2	92.2 0.0 0	90.3 2.2 2	88.4 4.4 4	86.5 6.6 6	84.6 8.8 9	82.7 11.0 11	80.8 13.2 13	78.9 15.4 15
03	93.4 -3.7 -3	91.2 -1.8 -2	89.0 0.0 0	87.1 2.2 2	85.2 4.4 4	83.3 6.6 6	81.4 8.8 9	79.5 11.0 11	77.6 13.2 13
04	92.4 -5.5 -5	90.2 -3.7 -3	88.0 -1.8 -2	85.8 0.0 0	83.9 2.2 2	82.0 4.4 4	80.1 6.6 6	78.2 8.8 9	76.3 11.0 11
05	91.4 -7.3 -6	89.2 -5.5 -5	87.0 -3.7 -3	84.8 -1.8 -2	82.6 0.0 0	80.7 2.2 2	78.8 4.4 4	76.9 6.6 6	75.0 8.8 9
06	90.4 -9.2 -8	88.2 -7.3 -7	86.0 -5.5 -5	83.8 -3.7 -3	81.5 -1.8 -2	79.3 0.0 0	77.4 2.2 2	75.5 4.4 4	73.6 6.6 6
07	89.4 -11. -10	87.2 -9.2 -8	85.0 -7.3 -7	82.7 -5.5 -5	80.5 -3.7 -3	78.3 -1.8 -2	76.1 0.0 0	74.2 2.2 2	72.3 4.4 4
08	88.4 -12. -11	86.1 -11. -10	83.9 -9.2 -8	81.7 -7.3 -7	79.5 -5.5 -5	77.3 -3.7 -3	75.1 -1.8 -2	72.9 0.0 0	71.0 2.2 2
09	87.3 -14. -13	85.1 -12. -11	82.9 -11. -10	80.7 -9.2 -8	78.5 -7.3 -7	76.3 -5.5 -5	74.1 -3.7 -3	71.9 -1.8 -2	69.7 0.0 0
10	95.5 0.0 0	95.2 -2.1 5	94.9 -4.2 9	94.6 -6.3 14	94.2 -8.4 18	93.9 -10. 23	93.6 -12. 27	93.3 -14. 32	93.0 -16. 36
11	92.7 2.6 -4	92.2 0.0 0	91.9 -2.1 5	91.6 -4.2 9	91.3 -6.3 14	91.0 -8.4 18	90.7 -10. 23	90.4 -12. 27	90.1 -14. 32
12	90.0 5.3 -9	89.5 2.6 -4	89.0 0.0 0	88.7 -2.1 5	88.4 -4.2 9	88.1 -6.3 14	87.8 -8.4 18	87.5 -10. 23	87.2 -12. 27
13	87.2 8.0 -13	86.7 5.3 -9	86.3 2.7 -4	85.8 0.0 0	85.5 -2.1 5	85.2 -4.2 9	84.9 -6.3 14	84.6 -8.4 18	84.3 -10. 23
14	84.4 10.6 -18	84.0 8.0 -13	83.5 5.3 -9	83.0 2.7 -4	82.6 0.0 0	82.3 -2.1 5	82.0 -4.2 9	81.7 -6.3 14	81.3 -8.4 18
15	81.7 13.3 -22	81.2 10.6 -18	80.7 8.0 -13	80.3 5.3 -9	79.8 2.7 -4	79.3 0.0 0	79.0 -2.1 5	78.7 -4.2 9	78.4 -6.3 14
16	78.9 15.9 -27	78.5 13.3 -22	78.0 10.6 -18	77.5 8.0 -13	77.1 5.3 -9	76.6 2.7 -4	76.1 0.0 0	75.8 -2.1 5	75.5 -4.2 9
17	76.2 18.6 -31	75.7 15.9 -27	75.2 13.3 -22	74.8 10.6 -18	74.3 8.0 -13	73.8 5.3 -9	73.4 2.7 -4	72.9 0.0 0	72.6 -2.1 5
18	73.4 21.2 -35	73.0 18.6 -31	72.5 15.9 -27	72.0 13.3 -22	71.5 10.6 -18	71.1 8.0 -13	70.6 5.3 -9	70.1 2.7 -4	69.7 0.0 0
19	95.5 0.0 0	94.8 -3.8 2	94.1 -7.6 4	93.5 -11. 6	92.8 -15. 7	92.1 -18. 9	91.5 -22. 11	90.8 -26. 13	90.1 -30. 14
20	93.2 4.2 -1	92.2 0.0 0	91.6 -3.8 2	90.9 -7.6 4	90.2 -11. 5	89.6 -15. 7	88.9 -18. 9	88.2 -22. 11	87.6 -26. 13
21	91.0 8.3 -3	90.0 4.2 -1	89.0 0.0 0	88.3 -3.8 2	87.7 -7.6 4	87.0 -11. 5	86.4 -15. 7	85.7 -18. 9	85.0 -22. 11
22	88.7 12.5 -5	87.8 8.3 -3	86.8 4.2 -2	85.8 0.0 0	85.1 -3.8 2	84.5 -7.6 4	83.8 -11. 5	83.1 -15. 7	82.5 -18. 9
23	86.5 16.6 -6	85.5 12.5 -5	84.5 8.3 -3	83.5 4.2 -2	82.6 0.0 0	81.9 -3.8 2	81.2 -7.6 4	80.6 -11. 5	79.9 -15. 7
24	84.3 20.8 -8	83.3 16.6 -6	82.3 12.5 -5	81.3 8.3 -3	80.3 4.2 -2	79.3 0.0 0	78.7 -3.8 2	78.0 -7.6 4	77.3 -11. 5
25	82.0 25.0 -10	81.0 20.8 -8	80.0 16.6 -6	79.1 12.5 -5	78.1 8.3 -3	77.1 4.2 -2	76.1 0.0 0	75.4 -3.8 2	74.8 -7.6 4
26	79.8 29.1 -11	78.8 25.0 -10	77.8 20.8 -8	76.8 16.6 -6	75.8 12.5 -5	74.9 8.3 -3	73.9 4.2 -2	72.9 0.0 0	72.2 -3.8 2
27	77.5 33.3 -13	76.6 29.1 -11	75.6 25.0 -10	74.6 20.8 -8	73.6 16.6 -6	72.6 12.5 -5	71.6 8.3 -3	70.6 4.2 -2	69.7 0.0 0

	S	T	U	V	W	X	Y	Z	a
01	95.5 0.0 0	94.0 1.3 3	92.5 2.6 6	91.0 3.9 8	89.6 5.2 11	88.1 6.5 14	86.6 7.8 17	85.2 9.1 20	83.7 10.4 22
02	94.0 -1.0 -2	92.2 0.0 0	90.8 1.3 3	89.3 2.6 6	87.8 3.9 8	86.4 5.2 11	84.9 6.5 14	83.4 7.8 17	81.9 9.1 20
03	92.6 -2.1 -4	90.8 -1.0 -2	89.0 0.0 0	87.5 1.3 3	86.1 2.6 6	84.6 3.9 8	83.1 5.2 11	81.7 6.5 14	80.2 7.8 17
04	91.2 -3.1 -7	89.4 -2.1 -4	87.6 -1.0 -2	85.8 0.0 0	84.3 1.3 3	82.8 2.6 6	81.4 3.9 8	79.9 5.2 11	78.4 6.5 14
05	89.8 -4.1 -9	88.0 -3.1 -7	86.2 -2.1 -5	84.4 -1.0 -2	82.6 0.0 0	81.1 1.3 3	79.6 2.6 6	78.1 3.9 8	76.7 5.2 11
06	88.4 -5.2 -11	86.6 -4.1 -9	84.8 -3.1 -7	83.0 -2.1 -5	81.1 -1.0 -2	79.3 0.0 0	77.9 1.3 3	76.4 2.6 6	74.9 3.9 8
07	87.0 -6.2 -14	85.2 -5.2 -11	83.4 -4.1 -9	81.5 -3.1 -7	79.7 -2.1 -5	77.9 -1.0 -2	76.1 0.0 0	74.6 1.3 3	73.2 2.6 6
08	85.6 -7.2 -16	83.8 -6.2 -14	81.9 -5.2 -11	80.1 -4.1 -9	78.3 -3.1 -7	76.5 -2.1 -5	74.7 -1.0 -2	72.9 0.0 0	71.4 1.3 3
09	84.2 -8.3 -18	82.3 -7.2 -16	80.5 -6.2 -14	78.7 -5.2 -11	76.9 -4.1 -9	75.1 -3.1 -7	73.3 -2.1 -5	71.5 -1.0 -2	69.7 0.0 0
10	95.5 0.0 0	95.0 -2.8 4	94.6 -5.7 9	94.2 -8.5 13	93.7 -11. 17	93.3 -14. 22	92.8 -17. 26	92.4 -19. 30	92.0 -22. 35
11	92.9 3.3 -4	92.2 0.0 0	91.8 -2.8 4	91.4 -5.7 9	90.9 -8.5 13	90.5 -11. 17	90.1 -14. 22	89.6 -17. 26	89.2 -19. 30
12	90.3 6.6 -8	89.7 3.3 -4	89.0 0.0 0	88.6 -2.8 4	88.1 -5.7 9	87.7 -8.5 13	87.3 -11. 17	86.8 -14. 22	86.4 -17. 26
13	87.8 9.9 -12	87.1 6.6 -8	86.4 3.3 -4	85.8 0.0 0	85.3 -2.8 4	84.9 -5.7 9	84.5 -8.5 13	84.0 -11. 17	83.6 -14. 22
14	85.2 13.2 -16	84.5 9.9 -12	83.9 6.6 -8	83.2 3.3 -4	82.6 0.0 0	82.1 -2.8 4	81.7 -5.7 9	81.3 -8.5 13	80.8 -11. 17
15	82.6 16.5 -21	82.0 13.2 -16	81.3 9.9 -12	80.7 6.6 -8	80.0 3.3 -4	79.3 0.0 0	78.9 -2.8 4	78.5 -5.7 9	78.0 -8.5 13
16	80.1 19.8 -25	79.4 16.5 -21	78.7 13.2 -16	78.1 9.9 -12	77.4 6.6 -8	76.8 3.3 -4	76.1 0.0 0	75.7 -2.8 4	75.2 -5.7 9
17	77.5 23.0 -29	76.8 19.8 -25	76.2 16.5 -21	75.5 13.2 -16	74.9 9.9 -12	74.2 6.6 -8	73.5 3.3 -4	72.9 0.0 0	72.4 -2.8 4
18	74.9 26.3 -33	74.3 23.0 -29	73.6 19.8 -25	73.0 16.5 -21	72.3 13.2 -16	71.6 9.9 -12	71.0 6.6 -8	70.3 3.3 -4	69.7 0.0 0
19	95.5 0.0 0	94.8 -3.4 1	94.2 -6.7 1	93.6 -10. 2	93.0 -13. 3	92.4 -16. 3	91.8 -20. 4	91.1 -23. 5	90.5 -26. 5
20	93.2 3.8 0	92.2 0.0 0	91.6 -3.4 1	91.0 -6.7 1	90.4 -10. 2	89.8 -13. 3	89.1 -16. 3	88.5 -20. 4	87.9 -23. 5
21	90.9 7.6 -1	89.9 3.8 0	89.0 0.0 0	88.4 -3.3 1	87.8 -6.7 1	87.2 -10. 2	86.5 -13. 3	85.9 -16. 3	85.3 -20. 4
22	88.6 11.4 -1	87.6 7.6 -1	86.7 3.8 0	85.8 0.0 0	85.2 -3.3 1	84.5 -6.7 1	83.9 -10. 2	83.3 -13. 3	82.7 -16. 3
23	86.3 15.2 -2	85.3 11.4 -1	84.4 7.6 -1	83.5 3.8 0	82.6 0.0 0	81.9 -3.3 1	81.3 -6.7 1	80.7 -10. 2	80.1 -13. 3
24	84.0 19.0 -2	83.0 15.2 -2	82.1 11.4 -1	81.2 7.6 -1	80.3 3.8 0	79.3 0.0 0	78.7 -3.3 1	78.1 -6.7 1	77.5 -10. 2
25	81.7 22.8 -2	80.7 19.0 -2	79.8 15.2 -2	78.9 11.4 -1	78.0 7.6 -1	77.0 3.8 0	76.1 0.0 0	75.5 -3.3 1	74.9 -6.7 1
26	79.4 26.6 -3	78.4 22.8 -2	77.5 19.0 -2	76.6 15.2 -2	75.7 11.4 -1	74.7 7.6 -1	73.8 3.8 0	72.9 0.0 0	72.3 -3.3 1
27	77.1 30.4 -3	76.1 26.6 -3	75.2 22.8 -3	74.3 19.0 -2	73.4 15.2 -2	72.4 11.4 -1	71.5 7.6 -1	70.6 3.8 0	69.7 0.0 0

	b	c	d	e	f	g	h	i	j	k	LAB*	LAB*	
01	95.5 0.0 0	94.5 0.3 4	93.5 0.5 7	92.5 0.8 11	91.6 1.0 14	90.6 1.3 18	89.6 1.6 21	88.6 1.8 25	87.7 2.1 28	69.7 0.0 0	69.7 0.0 0	69.7 0.0 0	69.7 0.0 0
02	93.5 0.0 -3	92.2 0.0 0	91.3 0.3 4	90.3 0.5 7	89.3 0.8 11	88.3 1.1 14	87.4 1.3 18	86.4 1.6 21	85.4 1.8 25	72.9 0.0 0	72.9 0.0 0	72.9 0.0 0	72.9 0.0 0
03	91.6 -0.1 -6	90.3 0.0 -3	89.0 0.0 0	88.0 0.3 4	87.1 0.5 7	86.1 0.8 11	85.1 1.1 14	84.1 1.3 18	83.2 1.6 21	76.1 0.0 0	76.1 0.0 0	76.1 0.0 0	76.1 0.0 0
04	89.7 -0.1 -9	88.4 -0.1 -6	87.1 0.0 -3	85.8 0.0 0	84.8 0.3 4	83.8 0.5 7	82.9 0.8 11	81.9 1.1 14	80.9 1.3 18	79.3 0.0 0	79.3 0.0 0	79.3 0.0 0	79.3 0.0 0
05	87.8 -0.1 -12	86.5 -0.1 -9	85.2 -0.1 -6	83.9 0.0 -3	82.6 0.0 0	81.6 0.3 4	80.6 0.5 7	79.6 0.8 11	78.7 1.1 14	82.6 0.0 0	82.6 0.0 0	82.6 0.0 0	82.6 0.0 0
06	85.9 -0.2 -15	84.6 -0.1 -12	83.3 -0.1 -9	82.0 -0.1 -6	80.6 0.0 -3	79.3 0.0 0	78.4 0.3 4	77.4 0.5 7	76.4 0.8 11	85.8 0.0 0	85.8 0.0 0	85.8 0.0 0	85.8 0.0 0
07	84.0 -0.2 -19	82.7 -0.2 -15	81.4 -0.1 -12	80.0 -0.1 -9	78.7 -0.1 -6	77.4 0.0 -3	76.1 0.0 0	75.1 0.3 4	74.2 0.5 7	89.0 0.0 0	89.0 0.0 0	89.0 0.0 0	89.0 0.0 0
08	82.1 -0.2 -22	80.8 -0.2 -19	79.4 -0.2 -15	78.1 -0.1 -12	76.8 -0.1 -9	75.5 -0.1 -6	74.2 0.0 -3	72.9 0.0 0	71.9 0.3 4	92.2 0.0 0	92.2 0.0 0	92.2 0.0 0	92.2 0.0 0
09	80.2 -0.2 -25	78.8 -0.2 -22	77.5 -0.2 -19	76.2 -0.1 -15	74.9 -0.1 -12	73.6 -0.1 -9	72.3 -0.1 -6	71.0 0.0 -3	69.7 0.0 0	95.5 0.0 0	95.5 0.0 0	95.5 0.0 0	95.5 0.0 0
10	95.5 0.0 0	94.9 -3.6 4	94.3 -7.3 8	93.7 -10. 12	93.1 -14. 16	92.6 -18. 20	92.0 -21. 25	91.4 -25. 29	90.8 -29. 33	69.7 0.0 0	69.7 0.0 0	69.7 0.0 0	69.7 0.0 0
11	93.1 4.0 -4	92.2 0.0 0	91.7 -3.6 4	91.1 -7.3 8	90.5 -10. 12	89.9 -14. 16	89.3 -18. 20	88.8 -21. 25	88.2 -25. 29	71.4 0.0 0	71.4 0.0 0	71.4 0.0 0	71.4 0.0 0
12	90.7 7.9 -7	89.9 4.0 -4	89.0 0.0 0	88.4 -3.6 4	87.8 -7.3 8	87.3 -10. 12	86.7 -14. 16	86.1 -18. 20	85.5 -21. 25	73.1 0.0 0	73.1 0.0 0	73.1 0.0 0	73.1 0.0 0
13	88.4 11.9 -11	87.5 7.9 -7	86.6 4.0 -4	85.8 0.0 0	85.2 -3.6 4	84.6 -7.3 8	84.0 -10. 12	83.5 -14. 16	82.9 -18. 20	74.8 0.0 0	74.8 0.0 0	74.8 0.0 0	74.8 0.0 0
14	86.0 15.9 -15	85.1 11.9 -11	84.3 7.9 -7	83.4 4.0 -4	82.6 0.0 0	82.0 -3.6 4	81.4 -7.3 8	80.8 -10. 12	80.2 -14. 16	76.5 0.0 0	76.5 0.0 0	76.5 0.0 0	76.5 0.0 0
15	83.6 19.8 -19	82.8 15.9 -15	81.9 11.9 -11	81.1 7.9 -7	80.2 4.0 -4	79.3 0.0 0	78.8 -3.6 4	78.2 -7.3 8	77.6 -10. 12	78.3 0.0 0	78.3 0.0 0	78.3 0.0 0	78.3 0.0 0
16	81.3 23.8 -23	80.4 19.8 -19	79.5 15.9 -15	78.7 11.9 -11	77.8 7.9 -8	77.0 4.0 -4	76.1 0.0 0	75.5 -3.6 4	74.9 -7.2 8	80.0 0.0 0	80.0 0.0 0	80.0 0.0 0	80.0 0.0 0
17	78.9 27.8 -26	78.0 23.8 -23	77.2 19.8 -19	76.3 15.9 -15	75.5 11.9 -11	74.6 7.9 -8	73.7 4.0 -4	72.9 0.0 0	72.3 -3.6 4	81.7 0.0 0	81.7 0.0 0	81.7 0.0 0	81.7 0.0 0
18	76.5 31.8 -30	75.7 27.8 -26	74.8 23.8 -23	73.9 19.9 -19	73.1 15.9 -15	72.2 11.9 -11	71.4 7.9 -8	70.5 4.0 -4	69.7 0.0 0	83.4 0.0 0	83.4 0.0 0	83.4 0.0 0	83.4 0.0 0
19	95.5 0.0 0	94.9 -3.0 0	94.3 -6.1 0	93.7 -9.1 0	93.1 -12. -1	92.5 -15. -1	92.0 -18. -1	91.4 -21. -1	90.8 -24. -1	85.1 0.0 0	85.1 0.0 0	85.1 0.0 0	85.1 0.0 0
20	93.1 3.5 1	92.2 0.0 0	91.7 -3.0 0	91.1 -6.1 0	90.5 -9.1 0	89.9 -12. -1	89.3 -15. -1	88.7 -18. -1	88.1 -21. -1	86.9 0.0 0	86.9 0.0 0	86.9 0.0 0	86.9 0.0 0
21	90.8 7.0 1	89.9 3.5 1	89.0 0.0 0	88.4 -3.0 0	87.8 -6.1 0	87.3 -9.1 -1	86.7 -12. -1	86.1 -15. -1	85.5 -18. -1	88.6 0.0 0	88.6 0.0 0	88.6 0.0 0	88.6 0.0 0
22	88.4 10.5 2	87.5 7.0 1	86.7 3.5 1	85.8 0.0 0	85.2 -3.0 0	84.6 -6.1 0	84.0 -9.1 -1	83.4 -12. -1	82.9 -15. -1	90.3 0.0 0	90.3 0.0 0	90.3 0.0 0	90.3 0.0 0
23	86.1 14.0 2	85.2 10.5 2	84.3 7.0 1	83.4 3.5 1	82.6 0.0 0	82.0 -3.0 0	81.4 -6.1 0	80.8 -9.1 -1	80.2 -12. -1	92.0 0.0 0	92.0 0.0 0	92.0 0.0 0	92.0 0.0 0
24	83.7 17.5 3	82.8 14.0 2	82.0 10.5 2	81.1 7.0 1	80.2 3.5 1	79.3 0.0 0	78.8 -3.0 0	78.2 -6.1 0	77.6 -9.1 -1	93.7 0.0 0	93.7 0.0 0	93.7 0.0 0	93.7 0.0 0
25	81.4 21.0 3	80.5 17.5 3	79.6 14.0 2	78.7 10.5 2	77.9 7.0 1	77.0 3.5 1	76.1 0.0 0	75.5 -3.0 0	74.9 -6.0 0	95.5 0.0 0	95.5 0.0 0	95.5 0.0 0	95.5 0.0 0
26	79.0 24.5 4	78.1 21.0 3	77.3 17.5 3	76.4 14.0 2	75.5 10.5 2	74.6 7.0 1	73.8 3.5 1	72.9 0.0 0	72.3 -3.0 0	69.7 0.0 0	76.3 25.9 11	94.0 -11. 38	89.5 -36.3 31
27	76.7 28.0 4	75.8 24.5 4	74.9 21.0 3	74.0 17.5 3	73.2 14.0 2	72.3 10.5 2	71.4 7.0 1	70.5 3.5 1	69.7 0.0 0	95.5 0.0 0	91.0 -22. -7	72.0 16.2 -38	78.3 37.7 -27

	A	B	C	D	E	F	G	H	I	J	K	L	M	N	O	P	Q	R	S	T	U	V	W	X	Y	Z	a	b	c	d	e	f	g	h	i	j	k ***lab*olv'****
01	1.0	1.0	1.0	1.0	1.0	1.0	1.0	1.0	1.0	1.0	1.0	1.0	1.0	1.0	1.0	1.0	1.0	1.0	1.0	1.0	1.0	1.0	1.0	1.0	1.0	1.0	1.0	1.0	1.0	1.0	1.0	1.0	1.0	1.0	1.0	1.0	0.0 0.0 0.0 0.0
	1.0	0.880	.750	.630	.5	0.380	.250	.130	.0	1.0	0.910	.810	.720	.620	.530	.440	.340	.251	1.0	0.940	.870	.810	.750	.690	.620	.560	.5	1.0	0.970	.940	.910	.870	.840	.810	.780	.750	.0 0.0 0.0 0.0
	1.0	0.880	.750	.630	.5	0.380	.250	.130	.0	1.0	0.880	.750	.630	.5	0.380	.250	.130	.0	1.0	0.880	.750	.630	.5	0.380	.250	.130	.0	1.0	0.880	.750	.630	.5	0.380	.250	.130	.0	0.0 0.0 0.0 0.0
02	0.880	.880	.880	.880	.880	.880	.880	.880	.880	.880	.880	.880	.880	.880	.880	.880	.880	.880	.880	.880	.880	.880	.880	.880	.880	.880	.880	.880	.880	.880	.880	.880	.880	.880	.880	.880	0.130 .130 .130 .13
	1.0	0.880	.750	.630	.5	0.380	.250	.130	.0	0.970	.880	.780	.690	.590	.5	0.410	.310	.220	.940	.880	.810	.750	.690	.620	.560	.5	0.440	.910	.880	.840	.810	.780	.750	.720	.690	.660	.130 .130 .130 .13
	1.0	0.880	.750	.630	.5	0.380	.250	.130	.0	1.0	0.880	.750	.630	.5	0.380	.250	.130	.0	1.0	0.880	.750	.630	.5	0.380	.250	.130	.0	1.0	0.880	.750	.630	.5	0.380	.250	.130	.0	0.130 .130 .130 .13
03	0.750	.750	.750	.750	.750	.750	.750	.750	.750	.750	.750	.750	.750	.750	.750	.750	.750	.750	.750	.750	.750	.750	.750	.750	.750	.750	.750	.750	.750	.750	.750	.750	.750	.750	.750	.750	0.250 .250 .250 .25
	1.0	0.870	.750	.630	.5	0.380	.250	.130	.0	0.940	.840	.750	.660	.560	.470	.370	.280	.190	.870	.810	.750	.690	.620	.560	.5	0.440	.370	.810	.780	.750	.720	.690	.660	.620	.590	.560	.250 .250 .250 .25
	1.0	0.880	.750	.630	.5	0.380	.250	.130	.0	1.0	0.880	.750	.630	.5	0.380	.250	.130	.0	1.0	0.880	.750	.630	.5	0.380	.250	.130	.0	1.0	0.880	.750	.630	.5	0.380	.250	.130	.0	0.250 .250 .250 .25
04	0.630	.630	.630	.630	.630	.630	.630	.630	.630	.630	.630	.630	.630	.630	.630	.630	.630	.630	.630	.630	.630	.630	.630	.630	.630	.630	.630	.630	.630	.630	.630	.630	.630	.630	.630	.630	0.380 .380 .380 .38
	1.0	0.870	.750	.630	.5	0.380	.250	.130	.0	0.910	.810	.720	.630	.530	.440	.340	.250	.160	.810	.750	.690	.630	.560	.5	0.440	.370	.310	.720	.690	.660	.630	.590	.560	.530	.5	0.470	.380 .380 .380 .38
	1.0	0.880	.750	.630	.5	0.380	.250	.130	.0	1.0	0.880	.750	.630	.5	0.380	.250	.130	.0	1.0	0.880	.750	.630	.5	0.380	.250	.130	.0	1.0	0.880	.750	.630	.5	0.380	.250	.130	.0	0.380 .380 .380 .38
05	0.5	0.5	0.5	0.5	0.5	0.5	0.5	0.5	0.5	0.5	0.5	0.5	0.5	0.5	0.5	0.5	0.5	0.5	0.5	0.5	0.5	0.5	0.5	0.5	0.5	0.5	0.5	0.5	0.5	0.5	0.5	0.5	0.5	0.5	0.5	0.5	0.5 0.5 0.5 0.5
	1.0	0.870	.750	.620	.5	0.380	.250	.130	.0	0.870	.780	.690	.590	.5	0.410	.310	.220	.120	.750	.690	.620	.560	.5	0.440	.370	.310	.250	.620	.590	.560	.530	.5	0.470	.440	.410	.370	.5 0.5 0.5 0.5
	1.0	0.880	.750	.630	.5	0.380	.250	.130	.0	1.0	0.880	.750	.630	.5	0.380	.250	.130	.0	1.0	0.880	.750	.630	.5	0.380	.250	.130	.0	1.0	0.880	.750	.630	.5	0.380	.250	.130	.0	.5 0.5 0.5 0.5
06	0.380	.380	.380	.380	.380	.380	.380	.380	.380	.380	.380	.380	.380	.380	.380	.380	.380	.380	.380	.380	.380	.380	.380	.380	.380	.380	.380	.380	.380	.380	.380	.380	.380	.380	.380	.380	0.630 .630 .630 .63
	1.0	0.870	.750	.620	.5	0.380	.250	.130	.0	0.840	.750	.660	.560	.470	.380	.280	.190	.090	.690	.620	.560	.5	0.440	.380	.310	.250	.190	.530	.5	0.470	.440	.410	.380	.340	.310	.280	.630 .630 .630 .63
	1.0	0.880	.750	.630	.5	0.380	.250	.130	.0	1.0	0.880	.750	.630	.5	0.380	.250	.130	.0	1.0	0.880	.750	.630	.5	0.380	.250	.130	.0	1.0	0.880	.750	.630	.5	0.380	.250	.130	.0	0.630 .630 .630 .63
07	0.250	.250	.250	.250	.250	.250	.250	.250	.250	.250	.250	.250	.250	.250	.250	.250	.250	.250	.250	.250	.250	.250	.250	.250	.250	.250	.250	.250	.250	.250	.250	.250	.250	.250	.250	.250	0.750 .750 .750 .75
	1.0	0.870	.750	.620	.5	0.370	.250	.130	.0	0.810	.720	.620	.530	.440	.340	.250	.160	.060	.620	.560	.5	0.440	.370	.310	.250	.190	.120	.440	.410	.370	.340	.310	.280	.250	.220	.190	.750 .750 .750 .75
	1.0	0.880	.750	.630	.5	0.380	.250	.130	.0	1.0	0.880	.750	.630	.5	0.380	.250	.130	.0	1.0	0.880	.750	.630	.5	0.380	.250	.130	.0	1.0	0.880	.750	.630	.5	0.380	.250	.130	.0	0.750 .750 .750 .75
08	0.130	.130	.130	.130	.130	.130	.130	.130	.130	.130	.130	.130	.130	.130	.130	.130	.130	.130	.130	.130	.130	.130	.130	.130	.130	.130	.130	.130	.130	.130	.130	.130	.130	.130	.130	.130	0.880 .880 .880 .88
	1.0	0.870	.750	.620	.5	0.370	.250	.130	.0	0.780	.690	.590	.5	0.410	.310	.220	.130	.030	.560	.5	0.440	.370	.310	.250	.190	.130	.060	.340	.310	.280	.250	.220	.190	.160	.130	.090	0.880 .880 .880 .88
	1.0	0.880	.750	.630	.5	0.380	.250	.130	.0	1.0	0.880	.750	.630	.5	0.380	.250	.130	.0	1.0	0.880	.750	.630	.5	0.380	.250	.130	.0	1.0	0.880	.750	.630	.5	0.380	.250	.130	.0	0.880 .880 .880 .88
09	0.0	0.0	0.0	0.0	0.0	0.0	0.0	0.0	0.0	0.0	0.0	0.0	0.0	0.0	0.0	0.0	0.0	0.0	0.0	0.0	0.0	0.0	0.0	0.0	0.0	0.0	0.0	0.0	0.0	0.0	0.0	0.0	0.0	0.0	0.0	0.0	1.0 1.0 1.0 1.0
	1.0	0.870	.750	.620	.5	0.370	.250	.120	.0	0.750	.660	.560	.470	.370	.280	.190	.090	.0	.5	0.440	.370	.310	.250	.190	.120	.060	.0	0.250	.220	.190	.160	.120	.090	.060	.030	.0	1.0 1.0 1.0 1.0
	1.0	0.880	.750	.630	.5	0.380	.250	.130	.0	1.0	0.880	.750	.630	.5	0.380	.250	.130	.0	1.0	0.880	.750	.630	.5	0.380	.250	.130	.0	1.0	0.880	.750	.630	.5	0.380	.250	.130	.0	1.0 1.0 1.0 1.0
10	1.0	1.0	1.0	1.0	1.0	1.0	1.0	1.0	1.0	1.0	0.970	.940	.910	.870	.840	.810	.780	.751	.0	0.940	.870	.810	.750	.690	.620	.560	.5	1.0	0.910	.810	.720	.620	.530	.440	.340	.250	.0 0.0 0.0 0.0
	1.0	1.0	1.0	1.0	1.0	1.0	1.0	1.0	1.0	1.0	1.0	1.0	1.0	1.0	1.0	1.0	1.0	1.0	1.0	1.0	1.0	1.0	1.0	1.0	1.0	1.0	1.0	1.0	1.0	1.0	1.0	1.0	1.0	1.0	1.0	1.0	0.0 0.0 0.0 0.0
	1.0	0.880	.750	.630	.5	0.380	.250	.130	.0	1.0	0.880	.750	.630	.5	0.380	.250	.130	.0	1.0	0.880	.750	.630	.5	0.380	.250	.130	.0	1.0	0.880	.750	.630	.5	0.380	.250	.130	.0	0.0 0.0 0.0 0.0
11	0.880	.880	.870	.870	.870	.870	.870	.870	.870	.910	.880	.840	.810	.780	.750	.720	.690	.660	.940	.880	.810	.750	.690	.620	.560	.5	0.440	.970	.880	.780	.690	.590	.5	0.410	.310	.220	.070 .070 .070 .07
	0.880	.880	.880	.880	.880	.880	.880	.880	.880	.880	.880	.880	.880	.880	.880	.880	.880	.880	.880	.880	.880	.880	.880	.880	.880	.880	.880	.880	.880	.880	.880	.880	.880	.880	.880	.880	.070 .070 .070 .07
	1.0	0.880	.750	.630	.5	0.380	.250	.130	.0	1.0	0.880	.750	.630	.5	0.380	.250	.130	.0	1.0	0.880	.750	.630	.5	0.380	.250	.130	.0	1.0	0.880	.750	.630	.5	0.380	.250	.130	.0	0.070 .070 .070 .07
12	0.750	.750	.750	.750	.750	.750	.750	.750	.750	.810	.780	.750	.720	.690	.660	.620	.590	.560	.870	.810	.750	.690	.620	.560	.5	0.440	.370	.940	.840	.750	.660	.560	.470	.370	.280	.190	0.130 .130 .130 .13
	0.750	.750	.750	.750	.750	.750	.750	.750	.750	.750	.750	.750	.750	.750	.750	.750	.750	.750	.750	.750	.750	.750	.750	.750	.750	.750	.750	.750	.750	.750	.750	.750	.750	.750	.750	.750	0.130 .130 .130 .13
	1.0	0.880	.750	.630	.5	0.380	.250	.130	.0	1.0	0.880	.750	.630	.5	0.380	.250	.130	.0	1.0	0.880	.750	.630	.5	0.380	.250	.130	.0	1.0	0.880	.750	.630	.5	0.380	.250	.130	.0	0.130 .130 .130 .13
13	0.630	.630	.630	.630	.620	.620	.620	.620	.620	.720	.690	.660	.630	.590	.560	.530	.5	.470	.810	.750	.690	.630	.560	.5	0.440	.370	.310	.910	.810	.720	.630	.530	.440	.340	.250	.160	.2 0.2 0.2 0.2
	0.630	.630	.630	.630	.630	.630	.630	.630	.630	.630	.630	.630	.630	.630	.630	.630	.630	.630	.630	.630	.630	.630	.630	.630	.630	.630	.630	.630	.630	.630	.630	.630	.630	.630	.630	.630	.2 0.2 0.2 0.2
	1.0	0.880	.750	.630	.5	0.380	.250	.130	.0	1.0	0.880	.750	.630	.5	0.380	.250	.130	.0	1.0	0.880	.750	.630	.5	0.380	.250	.130	.0	1.0	0.880	.750	.630	.5	0.380	.250	.130	.0	0.2 0.2 0.2 0.2
14	0.5	0.5	0.5	0.5	0.5	0.5	0.5	0.5	0.5	0.620	.590	.560	.530	.5	0.470	.440	.410	.370	.750	.690	.620	.560	.5	0.440	.370	.310	.250	.870	.780	.690	.590	.5	0.410	.310	.220	.120	.270 .270 .270 .27
	0.5	0.5	0.5	0.5	0.5	0.5	0.5	0.5	0.5	0.5	0.5	0.5	0.5	0.5	0.5	0.5	0.5	0.5	0.5	0.5	0.5	0.5	0.5	0.5	0.5	0.5	0.5	0.5	0.5	0.5	0.5	0.5	0.5	0.5	0.5	0.5	0.270 .270 .270 .27
	1.0	0.880	.750	.630	.5	0.380	.250	.130	.0	1.0	0.880	.750	.630	.5	0.380	.250	.130	.0	1.0	0.880	.750	.630	.5	0.380	.250	.130	.0	1.0	0.880	.750	.630	.5	0.380	.250	.130	.0	0.270 .270 .270 .27
15	0.380	.380	.380	.380	.380	.380	.370	.370	.370	.530	.5	.470	.440	.410	.380	.340	.310	.280	.690	.620	.560	.5	0.440	.380	.310	.250	.190	.840	.750	.660	.560	.470	.380	.280	.190	.090	0.330 .330 .330 .33
	0.380	.380	.380	.380	.380	.380	.380	.380	.380	.380	.380	.380	.380	.380	.380	.380	.380	.380	.380	.380	.380	.380	.380	.380	.380	.380	.380	.380	.380	.380	.380	.380	.380	.380	.380	.380	0.330 .330 .330 .33
	1.0	0.880	.750	.630	.5	0.380	.250	.130	.0	1.0	0.880	.750	.630	.5	0.380	.250	.130	.0	1.0	0.880	.750	.630	.5	0.380	.250	.130	.0	1.0	0.880	.750	.630	.5	0.380	.250	.130	.0	0.330 .330 .330 .33
16	0.250	.250	.250	.250	.250	.250	.250	.250	.250	.440	.410	.370	.340	.310	.280	.250	.220	.190	.620	.560	.5	0.440	.370	.310	.250	.190	.120	.810	.720	.620	.530	.440	.340	.250	.160	.060	.4 0.4 0.4 0.4
	0.250	.250	.250	.250	.250	.250	.250	.250	.250	.250	.250	.250	.250	.250	.250	.250	.250	.250	.250	.250	.250	.250	.250	.250	.250	.250	.250	.250	.250	.250	.250	.250	.250	.250	.250	.250	.4 0.4 0.4 0.4
	1.0	0.880	.750	.630	.5	0.380	.250	.130	.0	1.0	0.880	.750	.630	.5	0.380	.250	.130	.0	1.0	0.880	.750	.630	.5	0.380	.250	.130	.0	1.0	0.880	.750	.630	.5	0.380	.250	.130	.0	0.4 0.4 0.4 0.4
17	0.130	.130	.130	.130	.130	.130	.130	.130	.120	.340	.310	.280	.250	.220	.190	.160	.130	.090	.560	.5	0.440	.370	.310	.250	.190	.130	.060	.780	.690	.590	.5	0.410	.310	.220	.130	.030	0.470 .470 .470 .47
	0.130	.130	.130	.130	.130	.130	.130	.130	.130	.130	.130	.130	.130	.130	.130	.130	.130	.130	.130	.130	.130	.130	.130	.130	.130	.130	.130	.130	.130	.130	.130	.130	.130	.130	.130	.130	0.470 .470 .470 .47
	1.0	0.880	.750	.630	.5	0.380	.250	.130	.0	1.0	0.880	.750	.630	.5	0.380	.250	.130	.0	1.0	0.880	.750	.630	.5	0.380	.250	.130	.0	1.0	0.880	.750	.630	.5	0.380	.250	.130	.0	0.470 .470 .470 .47
18	0.0	0.0	0.0	0.0	0.0	0.0	0.0	0.0	0.0	0.250	.220	.190	.160	.120	.090	.060	.030	.0	.5	0.440	.370	.310	.250	.190	.120	.060	.0	0.750	.660	.560	.470	.370	.280	.190	.090	.0	0.530 .530 .530 .53
	0.0	0.0	0.0	0.0	0.0	0.0	0.0	0.0	0.0	0.0	0.0	0.0	0.0	0.0	0.0	0.0	0.0	0.0	0.0	0.0	0.0	0.0	0.0	0.0	0.0	0.0	0.0	0.0	0.0	0.0	0.0	0.0	0.0	0.0	0.0	0.0	0.530 .530 .530 .53
	1.0	0.880	.750	.630	.5	0.380	.250	.130	.0	1.0	0.880	.750	.630	.5	0.380	.250	.130	.0	1.0	0.880	.750	.630	.5	0.380	.250	.130	.0	1.0	0.880	.750	.630	.5	0.380	.250	.130	.0	0.530 .530 .530 .53
19	1.0	0.880	.750	.630	.5	0.380	.250	.130	.0	1.0	0.880	.750	.630	.5	0.380	.250	.130	.0	1.0	0.880	.750	.630	.5	0.380	.250	.130	.0	1.0	0.880	.750	.630	.5	0.380	.250	.130	.0	0.6 0.6 0.6 0.6
	1.0	1.0	1.0	1.0	1.0	1.0	1.0	1.0	1.0	1.0	1.0	1.0	1.0	1.0	1.0	1.0	1.0	1.0	1.0	1.0	1.0	1.0	1.0	1.0	1.0	1.0	1.0	1.0	1.0	1.0	1.0	1.0	1.0	1.0	1.0	1.0	0.6 0.6 0.6 0.6
	1.0	0.880	.750	.630	.5	0.380	.250	.130	.0	1.0	0.910	.810	.720	.620	.530	.440	.340	.251	.0	0.940	.870	.810	.750	.690	.620	.560	.5	1.0	0.970	.940	.910	.870	.840	.810	.780	.750	.6 0.6 0.6 0.6
20	1.0	0.880	.750	.630	.5	0.380	.250	.130	.0	1.0	0.880	.750	.630	.5	0.380	.250	.130	.0	1.0	0.880	.750	.630	.5	0.380	.250	.130	.0	1.0	0.880	.750	.630	.5	0.380	.250	.130	.0	0.670 .670 .670 .67
	0.880	.880	.880	.880	.880	.880	.880	.880	.880	.880	.880	.880	.880	.880	.880	.880	.880	.880	.880	.880	.880	.880	.880	.880	.880	.880	.880	.880	.880	.880	.880	.880	.880	.880	.880	.880	0.670 .670 .670 .67
	1.0	0.880	.750	.630	.5	0.380	.250	.130	.0	0.970	.880	.780	.690	.590	.5	0.410	.310	.220	.940	.880	.810	.750	.690	.620	.560	.5	0.440	.910	.880	.840	.810	.780	.750	.720	.690	.660	.670 .670 .670 .67
21	1.0	0.870	.750	.630	.5	0.380	.250	.130	.0	1.0	0.880	.750	.630	.5	0.380	.250	.130	.0	1.0	0.880	.750	.630	.5	0.380	.250	.130	.0	1.0	0.880	.750	.630	.5	0.380	.250	.130	.0	0.730 .730 .730 .73
	0.750	.750	.750	.750	.750	.750	.750	.750	.750	.750	.750	.750	.750	.750	.750	.750	.750	.750	.750	.750	.750	.750	.750	.750	.750	.750	.750	.750	.750	.750	.750	.750	.750	.750	.750	.750	0.730 .730 .730 .73
	1.0	0.880	.750	.630	.5	0.380	.250	.130	.0	0.940	.840	.750	.660	.560	.470	.370	.280	.190	.870	.810	.750	.690	.620	.560	.5	0.440	.370	.810	.780	.750	.720	.690	.660	.620	.590	.560	.730 .730 .730 .73
22	1.0	0.870	.750	.630	.5	0.380	.250	.130	.0	1.0	0.880	.750	.630	.5	0.380	.250	.130	.0	1.0	0.880	.750	.630	.5	0.380	.250	.130	.0	1.0	0.880	.750	.630	.5	0.380	.250	.130	.0	0.8 0.8 0.8 0.8
	0.630	.630	.630	.630	.630	.630	.630	.630	.630	.630	.630	.630	.630	.630	.630	.630	.630	.630	.630	.630	.630	.630	.630	.630	.630	.630	.630	.630	.630	.630	.630	.630	.630	.630	.630	.630	0.8 0.8 0.8 0.8
	1.0	0.880	.750	.630	.5	0.380	.250	.130	.0	0.910	.810	.720	.630	.530	.440	.340	.250	.160	.810	.750	.690	.630	.560	.5	0.440	.370	.310	.720	.690	.660	.630	.590	.560	.530	.5	0.470	.8 0.8 0.8 0.8
23	1.0	0.870	.750	.620	.5	0.380	.250	.130	.0	1.0	0.880	.750	.630	.5	0.380	.250	.130	.0	1.0	0.880	.750	.630	.5	0.380	.250	.130	.0	1.0	0.880	.750	.630	.5	0.380	.250	.130	.0	0.870 .870 .870 .87
	0.5	0.5	0.5	0.5	0.5	0.5	0.5	0.5	0.5	0.5	0.5	0.5	0.5	0.5	0.5	0.5	0.5	0.5	0.5	0.5	0.5	0.5	0.5	0.5	0.5	0.5	0.5	0.5	0.5	0.5	0.5	0.5	0.5	0.5	0.5	0.5	0.870 .870 .870 .87
	1.0	0.880	.750	.630	.5	0.380	.250	.130	.0	0.870	.780	.690	.590	.5	0.410	.310	.220	.120	.750	.690	.620	.560	.5	0.440	.370	.310	.250	.620	.590	.560	.530	.5	0.470	.440	.410	.370	.870 .870 .870 .87
24	1.0	0.870	.750	.620	.5	0.380	.250	.130	.0	1.0	0.880	.750	.630	.5	0.380	.250	.130	.0	1.0	0.880	.750	.630	.5	0.380	.250	.130	.0	1.0	0.880	.750	.630	.5	0.380	.250	.130	.0	0.930 .930 .930 .93
	0.380	.380	.380	.380	.380	.380	.380	.380	.380	.380	.380	.380	.380	.380	.380	.380	.380	.380	.380	.380	.380	.380	.380	.380	.380	.380	.380	.380	.380	.380	.380	.380	.380	.380	.380	.380	0.930 .930 .930 .93
	1.0	0.880	.750	.630	.5	0.380	.250	.130	.0	0.840	.750	.660	.560	.470	.380	.280	.190	.090	.690	.620	.560	.5	0.440	.380	.310	.250	.190	.530	.5	0.470	.440	.410	.380	.340	.310	.280	.930 .930 .930 .93
25	1.0	0.870	.750	.620	.5	0.370	.250	.130	.0	1.0	0.880	.750	.630	.5	0.380	.250	.130	.0	1.0	0.880	.750	.630	.5	0.380	.250	.130	.0	1.0	0.880	.750	.630	.5	0.380	.250	.130	.0	1.0 1.0 1.0 1.0
	0.250	.250	.250	.250	.250	.250	.250	.250	.250	.250	.250	.250	.250	.250	.250	.250	.250	.250	.250	.250	.250	.250	.250	.250	.250	.250	.250	.250	.250	.250	.250	.250	.250	.250	.250	.250	1.0 1.0 1.0 1.0
	1.0	0.880	.750	.630	.5	0.380	.250	.130	.0	0.810	.720	.620	.530	.440	.340	.250	.160	.060	.620	.560	.5	0.440	.370	.310	.250	.190	.120	.440	.410	.370	.340	.310	.280	.250	.220	.191	1.0 1.0 1.0 1.0
26	1.0	0.870	.750	.620	.5	0.370	.250	.130	.0	1.0	0.880	.750	.630	.5	0.380	.250	.130	.0	1.0	0.880	.750	.630	.5	0.380	.250	.130	.0	1.0	0.880	.750	.630	.5	0.380	.250	.130	.0	0.0 1.0 1.0 0.0
	0.130	.130	.130	.130	.130	.130	.130	.130	.130	.130	.130	.130	.130	.130	.130	.130	.130	.130	.130	.130	.130	.130	.130	.130	.130	.130	.130	.130	.130	.130	.130	.130	.130	.130	.130	.130	0.0 0.0 1.0 1.0
	1.0	0.880	.750	.630	.5	0.380	.250	.130	.0	0.780	.690	.590	.5	0.410	.310	.220	.130	.030	.560	.5	0.440	.370	.310	.250	.190	.130	.060	.340	.310	.280	.250	.220	.190	.160	.130	.090	0.0 0.0 0.0 0.0
27	1.0	0.870	.750	.620	.5	0.370	.250	.120	.0	1.0	0.880	.750	.630	.5	0.380	.250	.130	.0	1.0	0.880	.750	.630	.5	0.380	.250	.130	.0	1.0	0.880	.750	.630	.5	0.380	.250	.130	.0	1.0 0.0 0.0 1.0
	0.0	0.0	0.0	0.0	0.0	0.0	0.0	0.0	0.0	0.0	0.0	0.0	0.0	0.0	0.0	0.0	0.0	0.0	0.0	0.0	0.0	0.0	0.0	0.0	0.0	0.0	0.0	0.0	0.0	0.0	0.0	0.0	0.0	0.0	0.0	0.0	1.0 1.0 0.0 0.0
	1.0	0.880	.750	.630	.5	0.380	.250	.130	.0	0.750	.660	.560	.470	.370	.280	.190	.090	.0	.5	0.440	.370	.310	.250	.190	.120	.060	.0	0.250	.220	.190	.160	.120	.090	.060	.030	.0	1.0 1.0 1.0 1.0

	A	B	C	D	E	F	G	H	I
01	0.0 0.0 0.0 0.0	0.0 0.13 0.13 0.0	0.0 0.25 0.25 0.0	0.0 0.38 0.38 0.0	0.0 0.5 0.5 0.0	0.0 0.63 0.63 0.0	0.0 0.75 0.75 0.0	0.0 0.88 0.88 0.0	0.0 1.0 1.0 0.0
02	0.13 0.0 0.0 0.0	0.13 0.13 0.13 0.0	0.13 0.25 0.25 0.0	0.13 0.38 0.38 0.0	0.13 0.5 0.5 0.0	0.13 0.63 0.63 0.0	0.13 0.75 0.75 0.0	0.13 0.88 0.88 0.0	0.13 1.0 1.0 0.0
03	0.25 0.0 0.0 0.0	0.25 0.13 0.13 0.0	0.25 0.25 0.25 0.0	0.25 0.38 0.38 0.0	0.25 0.5 0.5 0.0	0.25 0.63 0.63 0.0	0.25 0.75 0.75 0.0	0.25 0.88 0.88 0.0	0.25 1.0 1.0 0.0
04	0.38 0.0 0.0 0.0	0.38 0.13 0.13 0.0	0.38 0.25 0.25 0.0	0.38 0.38 0.38 0.0	0.38 0.5 0.5 0.0	0.38 0.63 0.63 0.0	0.38 0.75 0.75 0.0	0.38 0.88 0.88 0.0	0.38 1.0 1.0 0.0
05	0.5 0.0 0.0 0.0	0.5 0.13 0.13 0.0	0.5 0.25 0.25 0.0	0.5 0.38 0.38 0.0	0.5 0.5 0.5 0.0	0.5 0.63 0.63 0.0	0.5 0.75 0.75 0.0	0.5 0.88 0.88 0.0	0.5 1.0 1.0 0.0
06	0.63 0.0 0.0 0.0	0.63 0.13 0.13 0.0	0.63 0.25 0.25 0.0	0.63 0.38 0.38 0.0	0.63 0.5 0.5 0.0	0.63 0.63 0.63 0.0	0.63 0.75 0.75 0.0	0.63 0.88 0.88 0.0	0.63 1.0 1.0 0.0
07	0.75 0.0 0.0 0.0	0.75 0.13 0.13 0.0	0.75 0.25 0.25 0.0	0.75 0.38 0.38 0.0	0.75 0.5 0.5 0.0	0.75 0.63 0.63 0.0	0.75 0.75 0.75 0.0	0.75 0.88 0.88 0.0	0.75 1.0 1.0 0.0
08	0.88 0.0 0.0 0.0	0.88 0.13 0.13 0.0	0.88 0.25 0.25 0.0	0.88 0.38 0.38 0.0	0.88 0.5 0.5 0.0	0.88 0.63 0.63 0.0	0.88 0.75 0.75 0.0	0.88 0.88 0.88 0.0	0.88 1.0 1.0 0.0
09	1.0 0.0 0.0 0.0	1.0 0.13 0.13 0.0	1.0 0.25 0.25 0.0	1.0 0.38 0.38 0.0	1.0 0.5 0.5 0.0	1.0 0.63 0.63 0.0	1.0 0.75 0.75 0.0	1.0 0.88 0.88 0.0	1.0 1.0 1.0 0.0
10	0.0 0.0 0.0 0.0	0.0 0.0 0.13 0.0	0.0 0.0 0.25 0.0	0.0 0.0 0.38 0.0	0.0 0.0 0.5 0.0	0.0 0.0 0.63 0.0	0.0 0.0 0.75 0.0	0.0 0.0 0.88 0.0	0.0 0.0 1.0 0.0
11	0.13 0.13 0.0 0.0	0.13 0.13 0.13 0.0	0.13 0.13 0.25 0.0	0.13 0.13 0.38 0.0	0.13 0.13 0.5 0.0	0.13 0.13 0.63 0.0	0.13 0.13 0.75 0.0	0.13 0.13 0.88 0.0	0.13 0.13 1.0 0.0
12	0.25 0.25 0.0 0.0	0.25 0.25 0.13 0.0	0.25 0.25 0.25 0.0	0.25 0.25 0.38 0.0	0.25 0.25 0.5 0.0	0.25 0.25 0.63 0.0	0.25 0.25 0.75 0.0	0.25 0.25 0.88 0.0	0.25 0.25 1.0 0.0
13	0.38 0.38 0.0 0.0	0.38 0.38 0.13 0.0	0.38 0.38 0.25 0.0	0.38 0.38 0.38 0.0	0.38 0.38 0.5 0.0	0.38 0.38 0.63 0.0	0.38 0.38 0.75 0.0	0.38 0.38 0.88 0.0	0.38 0.38 1.0 0.0
14	0.5 0.5 0.0 0.0	0.5 0.5 0.13 0.0	0.5 0.5 0.25 0.0	0.5 0.5 0.38 0.0	0.5 0.5 0.5 0.0	0.5 0.5 0.63 0.0	0.5 0.5 0.75 0.0	0.5 0.5 0.88 0.0	0.5 0.5 1.0 0.0
15	0.63 0.63 0.0 0.0	0.63 0.63 0.13 0.0	0.63 0.63 0.25 0.0	0.63 0.63 0.38 0.0	0.63 0.63 0.5 0.0	0.63 0.63 0.63 0.0	0.63 0.63 0.75 0.0	0.63 0.63 0.88 0.0	0.63 0.63 1.0 0.0
16	0.75 0.75 0.0 0.0	0.75 0.75 0.13 0.0	0.75 0.75 0.25 0.0	0.75 0.75 0.38 0.0	0.75 0.75 0.5 0.0	0.75 0.75 0.63 0.0	0.75 0.75 0.75 0.0	0.75 0.75 0.88 0.0	0.75 0.75 1.0 0.0
17	0.88 0.88 0.0 0.0	0.88 0.88 0.13 0.0	0.88 0.88 0.25 0.0	0.88 0.88 0.38 0.0	0.88 0.88 0.5 0.0	0.88 0.88 0.63 0.0	0.88 0.88 0.75 0.0	0.88 0.88 0.88 0.0	0.88 0.88 1.0 0.0
18	1.0 1.0 0.0 0.0	1.0 1.0 0.13 0.0	1.0 1.0 0.25 0.0	1.0 1.0 0.38 0.0	1.0 1.0 0.5 0.0	1.0 1.0 0.63 0.0	1.0 1.0 0.75 0.0	1.0 1.0 0.88 0.0	1.0 1.0 1.0 0.0
19	0.0 0.0 0.0 0.0	0.13 0.0 0.13 0.0	0.25 0.0 0.25 0.0	0.38 0.0 0.38 0.0	0.5 0.0 0.5 0.0	0.63 0.0 0.63 0.0	0.75 0.0 0.75 0.0	0.88 0.0 0.88 0.0	1.0 0.0 1.0 0.0
20	0.0 0.13 0.0 0.0	0.13 0.13 0.13 0.0	0.25 0.13 0.25 0.0	0.38 0.13 0.38 0.0	0.5 0.13 0.5 0.0	0.63 0.13 0.63 0.0	0.75 0.13 0.75 0.0	0.88 0.13 0.88 0.0	1.0 0.13 1.0 0.0
21	0.0 0.25 0.0 0.0	0.13 0.25 0.13 0.0	0.25 0.25 0.25 0.0	0.38 0.25 0.38 0.0	0.5 0.25 0.5 0.0	0.63 0.25 0.63 0.0	0.75 0.25 0.75 0.0	0.88 0.25 0.88 0.0	1.0 0.25 1.0 0.0
22	0.0 0.38 0.0 0.0	0.13 0.38 0.13 0.0	0.25 0.38 0.25 0.0	0.38 0.38 0.38 0.0	0.5 0.38 0.5 0.0	0.63 0.38 0.63 0.0	0.75 0.38 0.75 0.0	0.88 0.38 0.88 0.0	1.0 0.38 1.0 0.0
23	0.0 0.5 0.0 0.0	0.13 0.5 0.13 0.0	0.25 0.5 0.25 0.0	0.38 0.5 0.38 0.0	0.5 0.5 0.5 0.0	0.63 0.5 0.63 0.0	0.75 0.5 0.75 0.0	0.88 0.5 0.88 0.0	1.0 0.5 1.0 0.0
24	0.0 0.63 0.0 0.0	0.13 0.63 0.13 0.0	0.25 0.63 0.25 0.0	0.38 0.63 0.38 0.0	0.5 0.63 0.5 0.0	0.63 0.63 0.63 0.0	0.75 0.63 0.75 0.0	0.88 0.63 0.88 0.0	1.0 0.63 1.0 0.0
25	0.0 0.75 0.0 0.0	0.13 0.75 0.13 0.0	0.25 0.75 0.25 0.0	0.38 0.75 0.38 0.0	0.5 0.75 0.5 0.0	0.63 0.75 0.63 0.0	0.75 0.75 0.75 0.0	0.88 0.75 0.88 0.0	1.0 0.75 1.0 0.0
26	0.0 0.88 0.0 0.0	0.13 0.88 0.13 0.0	0.25 0.88 0.25 0.0	0.38 0.88 0.38 0.0	0.5 0.88 0.5 0.0	0.63 0.88 0.63 0.0	0.75 0.88 0.75 0.0	0.88 0.88 0.88 0.0	1.0 0.88 1.0 0.0
27	0.0 1.0 0.0 0.0	0.13 1.0 0.13 0.0	0.25 1.0 0.25 0.0	0.38 1.0 0.38 0.0	0.5 1.0 0.5 0.0	0.63 1.0 0.63 0.0	0.75 1.0 0.75 0.0	0.88 1.0 0.88 0.0	1.0 1.0 1.0 0.0

	J	K	L	M	N	O	P	Q	R
01	0.0 0.0 0.0 0.0	0.0 0.09 0.13 0.0	0.0 0.19 0.25 0.0	0.0 0.28 0.38 0.0	0.0 0.38 0.5 0.0	0.0 0.47 0.63 0.0	0.0 0.56 0.75 0.0	0.0 0.66 0.88 0.0	0.0 0.75 1.0 0.0
02	0.13 0.03 0.0 0.0	0.13 0.13 0.13 0.0	0.13 0.22 0.25 0.0	0.13 0.31 0.38 0.0	0.13 0.41 0.5 0.0	0.13 0.5 0.63 0.0	0.13 0.59 0.75 0.0	0.13 0.69 0.88 0.0	0.13 0.78 1.0 0.0
03	0.25 0.06 0.0 0.0	0.25 0.16 0.13 0.0	0.25 0.25 0.25 0.0	0.25 0.34 0.38 0.0	0.25 0.44 0.5 0.0	0.25 0.53 0.63 0.0	0.25 0.63 0.75 0.0	0.25 0.72 0.88 0.0	0.25 0.81 1.0 0.0
04	0.38 0.09 0.0 0.0	0.38 0.19 0.13 0.0	0.38 0.28 0.25 0.0	0.38 0.38 0.38 0.0	0.38 0.47 0.5 0.0	0.38 0.56 0.63 0.0	0.38 0.66 0.75 0.0	0.38 0.75 0.88 0.0	0.38 0.84 1.0 0.0
05	0.5 0.13 0.0 0.0	0.5 0.22 0.13 0.0	0.5 0.31 0.25 0.0	0.5 0.41 0.38 0.0	0.5 0.5 0.5 0.0	0.5 0.59 0.63 0.0	0.5 0.69 0.75 0.0	0.5 0.78 0.88 0.0	0.5 0.88 1.0 0.0
06	0.63 0.16 0.0 0.0	0.63 0.25 0.13 0.0	0.63 0.34 0.25 0.0	0.63 0.44 0.38 0.0	0.63 0.53 0.5 0.0	0.63 0.63 0.63 0.0	0.63 0.72 0.75 0.0	0.63 0.81 0.88 0.0	0.63 0.91 1.0 0.0
07	0.75 0.19 0.0 0.0	0.75 0.28 0.13 0.0	0.75 0.38 0.25 0.0	0.75 0.47 0.38 0.0	0.75 0.56 0.5 0.0	0.75 0.66 0.63 0.0	0.75 0.75 0.75 0.0	0.75 0.84 0.88 0.0	0.75 0.94 1.0 0.0
08	0.88 0.22 0.0 0.0	0.88 0.31 0.13 0.0	0.88 0.41 0.25 0.0	0.88 0.5 0.38 0.0	0.88 0.59 0.5 0.0	0.88 0.69 0.63 0.0	0.88 0.78 0.75 0.0	0.88 0.88 0.88 0.0	0.88 0.97 1.0 0.0
09	1.0 0.25 0.0 0.0	1.0 0.34 0.13 0.0	1.0 0.44 0.25 0.0	1.0 0.53 0.38 0.0	1.0 0.63 0.5 0.0	1.0 0.72 0.63 0.0	1.0 0.81 0.75 0.0	1.0 0.91 0.88 0.0	1.0 1.0 1.0 0.0
10	0.0 0.0 0.0 0.0	0.03 0.0 0.13 0.0	0.06 0.0 0.25 0.0	0.09 0.0 0.38 0.0	0.13 0.0 0.5 0.0	0.16 0.0 0.63 0.0	0.19 0.0 0.75 0.0	0.22 0.0 0.88 0.0	0.25 0.0 1.0 0.0
11	0.09 0.13 0.0 0.0	0.13 0.13 0.13 0.0	0.16 0.13 0.25 0.0	0.19 0.13 0.38 0.0	0.22 0.13 0.5 0.0	0.25 0.13 0.63 0.0	0.28 0.13 0.75 0.0	0.31 0.13 0.88 0.0	0.34 0.13 1.0 0.0
12	0.19 0.25 0.0 0.0	0.22 0.25 0.13 0.0	0.25 0.25 0.25 0.0	0.28 0.25 0.38 0.0	0.31 0.25 0.5 0.0	0.34 0.25 0.63 0.0	0.38 0.25 0.75 0.0	0.41 0.25 0.88 0.0	0.44 0.25 1.0 0.0
13	0.28 0.38 0.0 0.0	0.31 0.38 0.13 0.0	0.34 0.38 0.25 0.0	0.38 0.38 0.38 0.0	0.41 0.38 0.5 0.0	0.44 0.38 0.63 0.0	0.47 0.38 0.75 0.0	0.5 0.38 0.88 0.0	0.53 0.38 1.0 0.0
14	0.38 0.5 0.0 0.0	0.41 0.5 0.13 0.0	0.44 0.5 0.25 0.0	0.47 0.5 0.38 0.0	0.5 0.5 0.5 0.0	0.53 0.5 0.63 0.0	0.56 0.5 0.75 0.0	0.59 0.5 0.88 0.0	0.63 0.5 1.0 0.0
15	0.47 0.63 0.0 0.0	0.5 0.63 0.13 0.0	0.53 0.63 0.25 0.0	0.56 0.63 0.38 0.0	0.59 0.63 0.5 0.0	0.63 0.63 0.63 0.0	0.66 0.63 0.75 0.0	0.69 0.63 0.88 0.0	0.72 0.63 1.0 0.0
16	0.56 0.75 0.0 0.0	0.59 0.75 0.13 0.0	0.63 0.75 0.25 0.0	0.66 0.75 0.38 0.0	0.69 0.75 0.5 0.0	0.72 0.75 0.63 0.0	0.75 0.75 0.75 0.0	0.78 0.75 0.88 0.0	0.81 0.75 1.0 0.0
17	0.66 0.88 0.0 0.0	0.69 0.88 0.13 0.0	0.72 0.88 0.25 0.0	0.75 0.88 0.38 0.0	0.78 0.88 0.5 0.0	0.81 0.88 0.63 0.0	0.84 0.88 0.75 0.0	0.88 0.88 0.88 0.0	0.91 0.88 1.0 0.0
18	0.75 1.0 0.0 0.0	0.78 1.0 0.13 0.0	0.81 1.0 0.25 0.0	0.84 1.0 0.38 0.0	0.88 1.0 0.5 0.0	0.91 1.0 0.63 0.0	0.94 1.0 0.75 0.0	0.97 1.0 0.88 0.0	1.0 1.0 1.0 0.0
19	0.0 0.0 0.0 0.0	0.13 0.0 0.09 0.0	0.25 0.0 0.19 0.0	0.38 0.0 0.28 0.0	0.5 0.0 0.38 0.0	0.63 0.0 0.47 0.0	0.75 0.0 0.56 0.0	0.88 0.0 0.66 0.0	1.0 0.0 0.75 0.0
20	0.0 0.13 0.03 0.0	0.13 0.13 0.13 0.0	0.25 0.13 0.22 0.0	0.38 0.13 0.31 0.0	0.5 0.13 0.41 0.0	0.63 0.13 0.5 0.0	0.75 0.13 0.59 0.0	0.88 0.13 0.69 0.0	1.0 0.13 0.78 0.0
21	0.0 0.25 0.06 0.0	0.13 0.25 0.16 0.0	0.25 0.25 0.25 0.0	0.38 0.25 0.34 0.0	0.5 0.25 0.44 0.0	0.63 0.25 0.53 0.0	0.75 0.25 0.63 0.0	0.88 0.25 0.72 0.0	1.0 0.25 0.81 0.0
22	0.0 0.38 0.09 0.0	0.13 0.38 0.19 0.0	0.25 0.38 0.28 0.0	0.38 0.38 0.38 0.0	0.5 0.38 0.47 0.0	0.63 0.38 0.56 0.0	0.75 0.38 0.66 0.0	0.88 0.38 0.75 0.0	1.0 0.38 0.84 0.0
23	0.0 0.5 0.13 0.0	0.13 0.5 0.22 0.0	0.25 0.5 0.31 0.0	0.38 0.5 0.41 0.0	0.5 0.5 0.5 0.0	0.63 0.5 0.59 0.0	0.75 0.5 0.69 0.0	0.88 0.5 0.78 0.0	1.0 0.5 0.88 0.0
24	0.0 0.63 0.16 0.0	0.13 0.63 0.25 0.0	0.25 0.63 0.34 0.0	0.38 0.63 0.44 0.0	0.5 0.63 0.53 0.0	0.63 0.63 0.63 0.0	0.75 0.63 0.72 0.0	0.88 0.63 0.81 0.0	1.0 0.63 0.91 0.0
25	0.0 0.75 0.19 0.0	0.13 0.75 0.28 0.0	0.25 0.75 0.38 0.0	0.38 0.75 0.47 0.0	0.5 0.75 0.56 0.0	0.63 0.75 0.66 0.0	0.75 0.75 0.75 0.0	0.88 0.75 0.84 0.0	1.0 0.75 0.94 0.0
26	0.0 0.88 0.22 0.0	0.13 0.88 0.31 0.0	0.25 0.88 0.41 0.0	0.38 0.88 0.5 0.0	0.5 0.88 0.59 0.0	0.63 0.88 0.69 0.0	0.75 0.88 0.78 0.0	0.88 0.88 0.88 0.0	1.0 0.88 0.97 0.0
27	0.0 1.0 0.25 0.0	0.13 1.0 0.34 0.0	0.25 1.0 0.44 0.0	0.38 1.0 0.53 0.0	0.5 1.0 0.63 0.0	0.63 1.0 0.72 0.0	0.75 1.0 0.81 0.0	0.88 1.0 0.91 0.0	1.0 1.0 1.0 0.0

	S	T	U	V	W	X	Y	Z	a
01	0.0 0.0 0.0 0.0	0.0 0.06 0.13 0.0	0.0 0.13 0.25 0.0	0.0 0.19 0.38 0.0	0.0 0.25 0.5 0.0	0.0 0.31 0.63 0.0	0.0 0.38 0.75 0.0	0.0 0.44 0.88 0.0	0.0 0.5 1.0 0.0
02	0.13 0.06 0.0 0.0	0.13 0.13 0.13 0.0	0.13 0.19 0.25 0.0	0.13 0.25 0.38 0.0	0.13 0.31 0.5 0.0	0.13 0.38 0.63 0.0	0.13 0.44 0.75 0.0	0.13 0.5 0.88 0.0	0.13 0.56 1.0 0.0
03	0.25 0.13 0.0 0.0	0.25 0.19 0.13 0.0	0.25 0.25 0.25 0.0	0.25 0.31 0.38 0.0	0.25 0.38 0.5 0.0	0.25 0.44 0.63 0.0	0.25 0.5 0.75 0.0	0.25 0.56 0.88 0.0	0.25 0.63 1.0 0.0
04	0.38 0.19 0.0 0.0	0.38 0.25 0.13 0.0	0.38 0.31 0.25 0.0	0.38 0.38 0.38 0.0	0.38 0.44 0.5 0.0	0.38 0.5 0.63 0.0	0.38 0.56 0.75 0.0	0.38 0.63 0.88 0.0	0.38 0.69 1.0 0.0
05	0.5 0.25 0.0 0.0	0.5 0.31 0.13 0.0	0.5 0.38 0.25 0.0	0.5 0.44 0.38 0.0	0.5 0.5 0.5 0.0	0.5 0.56 0.63 0.0	0.5 0.63 0.75 0.0	0.5 0.69 0.88 0.0	0.5 0.75 1.0 0.0
06	0.63 0.31 0.0 0.0	0.63 0.38 0.13 0.0	0.63 0.44 0.25 0.0	0.63 0.5 0.38 0.0	0.63 0.56 0.5 0.0	0.63 0.63 0.63 0.0	0.63 0.69 0.75 0.0	0.63 0.75 0.88 0.0	0.63 0.81 1.0 0.0
07	0.75 0.38 0.0 0.0	0.75 0.44 0.13 0.0	0.75 0.5 0.25 0.0	0.75 0.56 0.38 0.0	0.75 0.63 0.5 0.0	0.75 0.69 0.63 0.0	0.75 0.75 0.75 0.0	0.75 0.81 0.88 0.0	0.75 0.88 1.0 0.0
08	0.88 0.44 0.0 0.0	0.88 0.5 0.13 0.0	0.88 0.56 0.25 0.0	0.88 0.63 0.38 0.0	0.88 0.69 0.5 0.0	0.88 0.75 0.63 0.0	0.88 0.81 0.75 0.0	0.88 0.88 0.88 0.0	0.88 0.94 1.0 0.0
09	1.0 0.5 0.0 0.0	1.0 0.56 0.13 0.0	1.0 0.63 0.25 0.0	1.0 0.69 0.38 0.0	1.0 0.75 0.5 0.0	1.0 0.81 0.63 0.0	1.0 0.88 0.75 0.0	1.0 0.94 0.88 0.0	1.0 1.0 1.0 0.0
10	0.0 0.0 0.0 0.0	0.06 0.0 0.13 0.0	0.13 0.0 0.25 0.0	0.19 0.0 0.38 0.0	0.25 0.0 0.5 0.0	0.31 0.0 0.63 0.0	0.38 0.0 0.75 0.0	0.44 0.0 0.88 0.0	0.5 0.0 1.0 0.0
11	0.06 0.13 0.0 0.0	0.13 0.13 0.13 0.0	0.19 0.13 0.25 0.0	0.25 0.13 0.38 0.0	0.31 0.13 0.5 0.0	0.38 0.13 0.63 0.0	0.44 0.13 0.75 0.0	0.5 0.13 0.88 0.0	0.56 0.13 1.0 0.0
12	0.13 0.25 0.0 0.0	0.19 0.25 0.13 0.0	0.25 0.25 0.25 0.0	0.31 0.25 0.38 0.0	0.38 0.25 0.5 0.0	0.44 0.25 0.63 0.0	0.5 0.25 0.75 0.0	0.56 0.25 0.88 0.0	0.63 0.25 1.0 0.0
13	0.19 0.38 0.0 0.0	0.25 0.38 0.13 0.0	0.31 0.38 0.25 0.0	0.38 0.38 0.38 0.0	0.44 0.38 0.5 0.0	0.5 0.38 0.63 0.0	0.56 0.38 0.75 0.0	0.63 0.38 0.88 0.0	0.69 0.38 1.0 0.0
14	0.25 0.5 0.0 0.0	0.31 0.5 0.13 0.0	0.38 0.5 0.25 0.0	0.44 0.5 0.38 0.0	0.5 0.5 0.5 0.0	0.56 0.5 0.63 0.0	0.63 0.5 0.75 0.0	0.69 0.5 0.88 0.0	0.75 0.5 1.0 0.0
15	0.31 0.63 0.0 0.0	0.38 0.63 0.13 0.0	0.44 0.63 0.25 0.0	0.5 0.63 0.38 0.0	0.56 0.63 0.5 0.0	0.63 0.63 0.63 0.0	0.69 0.63 0.75 0.0	0.75 0.63 0.88 0.0	0.81 0.63 1.0 0.0
16	0.38 0.75 0.0 0.0	0.44 0.75 0.13 0.0	0.5 0.75 0.25 0.0	0.56 0.75 0.38 0.0	0.63 0.75 0.5 0.0	0.69 0.75 0.63 0.0	0.75 0.75 0.75 0.0	0.81 0.75 0.88 0.0	0.88 0.75 1.0 0.0
17	0.44 0.88 0.0 0.0	0.5 0.88 0.13 0.0	0.56 0.88 0.25 0.0	0.63 0.88 0.38 0.0	0.69 0.88 0.5 0.0	0.75 0.88 0.63 0.0	0.81 0.88 0.75 0.0	0.88 0.88 0.88 0.0	0.94 0.88 1.0 0.0
18	0.5 1.0 0.0 0.0	0.56 1.0 0.13 0.0	0.63 1.0 0.25 0.0	0.69 1.0 0.38 0.0	0.75 1.0 0.5 0.0	0.81 1.0 0.63 0.0	0.88 1.0 0.75 0.0	0.94 1.0 0.88 0.0	1.0 1.0 1.0 0.0
19	0.0 0.0 0.0 0.0	0.13 0.0 0.06 0.0	0.25 0.0 0.13 0.0	0.38 0.0 0.19 0.0	0.5 0.0 0.25 0.0	0.63 0.0 0.31 0.0	0.75 0.0 0.38 0.0	0.88 0.0 0.44 0.0	1.0 0.0 0.5 0.0
20	0.0 0.13 0.06 0.0	0.13 0.13 0.13 0.0	0.25 0.13 0.19 0.0	0.38 0.13 0.25 0.0	0.5 0.13 0.31 0.0	0.63 0.13 0.38 0.0	0.75 0.13 0.44 0.0	0.88 0.13 0.5 0.0	1.0 0.13 0.56 0.0
21	0.0 0.25 0.13 0.0	0.13 0.25 0.19 0.0	0.25 0.25 0.25 0.0	0.38 0.25 0.31 0.0	0.5 0.25 0.38 0.0	0.63 0.25 0.44 0.0	0.75 0.25 0.5 0.0	0.88 0.25 0.56 0.0	1.0 0.25 0.63 0.0
22	0.0 0.38 0.19 0.0	0.13 0.38 0.25 0.0	0.25 0.38 0.31 0.0	0.38 0.38 0.38 0.0	0.5 0.38 0.44 0.0	0.63 0.38 0.5 0.0	0.75 0.38 0.56 0.0	0.88 0.38 0.63 0.0	1.0 0.38 0.69 0.0
23	0.0 0.5 0.25 0.0	0.13 0.5 0.31 0.0	0.25 0.5 0.38 0.0	0.38 0.5 0.44 0.0	0.5 0.5 0.5 0.0	0.63 0.5 0.56 0.0	0.75 0.5 0.63 0.0	0.88 0.5 0.69 0.0	1.0 0.5 0.75 0.0
24	0.0 0.63 0.31 0.0	0.13 0.63 0.38 0.0	0.25 0.63 0.44 0.0	0.38 0.63 0.5 0.0	0.5 0.63 0.56 0.0	0.63 0.63 0.63 0.0	0.75 0.63 0.69 0.0	0.88 0.63 0.75 0.0	1.0 0.63 0.81 0.0
25	0.0 0.75 0.38 0.0	0.13 0.75 0.44 0.0	0.25 0.75 0.5 0.0	0.38 0.75 0.56 0.0	0.5 0.75 0.63 0.0	0.63 0.75 0.69 0.0	0.75 0.75 0.75 0.0	0.88 0.75 0.81 0.0	1.0 0.75 0.88 0.0
26	0.0 0.88 0.44 0.0	0.13 0.88 0.5 0.0	0.25 0.88 0.56 0.0	0.38 0.88 0.63 0.0	0.5 0.88 0.69 0.0	0.63 0.88 0.75 0.0	0.75 0.88 0.81 0.0	0.88 0.88 0.88 0.0	1.0 0.88 0.94 0.0
27	0.0 1.0 0.5 0.0	0.13 1.0 0.56 0.0	0.25 1.0 0.63 0.0	0.38 1.0 0.69 0.0	0.5 1.0 0.75 0.0	0.63 1.0 0.81 0.0	0.75 1.0 0.88 0.0	0.88 1.0 0.94 0.0	1.0 1.0 1.0 0.0

	b	c	d	e	f	g	h	i	j	k	*LAB*cmyn’**		
01	0.0 0.0 0.0 0.0	0.0 0.03 0.13 0.0	0.0 0.06 0.25 0.0	0.0 0.09 0.38 0.0	0.0 0.13 0.5 0.0	0.0 0.16 0.63 0.0	0.0 0.19 0.75 0.0	0.0 0.22 0.88 0.0	0.0 0.25 1.0 0.0	1.0 1.0 1.0 0.0	1.0 1.0 1.0 0.0	1.0 1.0 1.0 0.0	1.0 1.0 1.0 0.0
02	0.13 0.09 0.0 0.0	0.13 0.13 0.13 0.0	0.13 0.16 0.25 0.0	0.13 0.19 0.38 0.0	0.13 0.22 0.5 0.0	0.13 0.25 0.63 0.0	0.13 0.28 0.75 0.0	0.13 0.31 0.88 0.0	0.13 0.34 1.0 0.0	0.88 0.88 0.88 0.0	0.88 0.88 0.88 0.0	0.88 0.88 0.88 0.0	0.88 0.88 0.88 0.0
03	0.25 0.19 0.0 0.0	0.25 0.22 0.13 0.0	0.25 0.25 0.25 0.0	0.25 0.28 0.38 0.0	0.25 0.31 0.5 0.0	0.25 0.34 0.63 0.0	0.25 0.38 0.75 0.0	0.25 0.41 0.88 0.0	0.25 0.44 1.0 0.0	0.75 0.75 0.75 0.0	0.75 0.75 0.75 0.0	0.75 0.75 0.75 0.0	0.75 0.75 0.75 0.0
04	0.38 0.28 0.0 0.0	0.38 0.31 0.13 0.0	0.38 0.34 0.25 0.0	0.38 0.38 0.38 0.0	0.38 0.41 0.5 0.0	0.38 0.44 0.63 0.0	0.38 0.47 0.75 0.0	0.38 0.5 0.88 0.0	0.38 0.53 1.0 0.0	0.63 0.63 0.63 0.0	0.63 0.63 0.63 0.0	0.63 0.63 0.63 0.0	0.63 0.63 0.63 0.0
05	0.5 0.38 0.0 0.0	0.5 0.41 0.13 0.0	0.5 0.44 0.25 0.0	0.5 0.47 0.38 0.0	0.5 0.5 0.5 0.0	0.5 0.53 0.63 0.0	0.5 0.56 0.75 0.0	0.5 0.59 0.88 0.0	0.5 0.63 1.0 0.0	0.5 0.5 0.5 0.0	0.5 0.5 0.5 0.0	0.5 0.5 0.5 0.0	0.5 0.5 0.5 0.0
06	0.63 0.47 0.0 0.0	0.63 0.5 0.13 0.0	0.63 0.53 0.25 0.0	0.63 0.56 0.38 0.0	0.63 0.59 0.5 0.0	0.63 0.63 0.63 0.0	0.63 0.66 0.75 0.0	0.63 0.69 0.88 0.0	0.63 0.72 1.0 0.0	0.38 0.38 0.38 0.0	0.38 0.38 0.38 0.0	0.38 0.38 0.38 0.0	0.38 0.38 0.38 0.0
07	0.75 0.56 0.0 0.0	0.75 0.59 0.13 0.0	0.75 0.63 0.25 0.0	0.75 0.66 0.38 0.0	0.75 0.69 0.5 0.0	0.75 0.72 0.63 0.0	0.75 0.75 0.75 0.0	0.75 0.78 0.88 0.0	0.75 0.81 1.0 0.0	0.25 0.25 0.25 0.0	0.25 0.25 0.25 0.0	0.25 0.25 0.25 0.0	0.25 0.25 0.25 0.0
08	0.88 0.66 0.0 0.0	0.88 0.69 0.13 0.0	0.88 0.72 0.25 0.0	0.88 0.75 0.38 0.0	0.88 0.78 0.5 0.0	0.88 0.81 0.63 0.0	0.88 0.84 0.75 0.0	0.88 0.88 0.88 0.0	0.88 0.91 1.0 0.0	0.13 0.13 0.13 0.0	0.13 0.13 0.13 0.0	0.13 0.13 0.13 0.0	0.13 0.13 0.13 0.0
09	1.0 0.75 0.0 0.0	1.0 0.78 0.13 0.0	1.0 0.81 0.25 0.0	1.0 0.84 0.38 0.0	1.0 0.88 0.5 0.0	1.0 0.91 0.63 0.0	1.0 0.94 0.75 0.0	1.0 0.97 0.88 0.0	1.0 1.0 1.0 0.0	0.0 0.0 0.0 0.0	0.0 0.0 0.0 0.0	0.0 0.0 0.0 0.0	0.0 0.0 0.0 0.0
10	0.0 0.0 0.0 0.0	0.09 0.0 0.13 0.0	0.19 0.0 0.25 0.0	0.28 0.0 0.38 0.0	0.38 0.0 0.5 0.0	0.47 0.0 0.63 0.0	0.56 0.0 0.75 0.0	0.66 0.0 0.88 0.0	0.75 0.0 1.0 0.0	1.0 1.0 1.0 0.0	1.0 1.0 1.0 0.0	1.0 1.0 1.0 0.0	1.0 1.0 1.0 0.0
11	0.03 0.13 0.0 0.0	0.13 0.13 0.13 0.0	0.22 0.13 0.25 0.0	0.31 0.13 0.38 0.0	0.41 0.13 0.5 0.0	0.5 0.13 0.63 0.0	0.59 0.13 0.75 0.0	0.69 0.13 0.88 0.0	0.78 0.13 1.0 0.0	0.93 0.93 0.93 0.0	0.93 0.93 0.93 0.0	0.93 0.93 0.93 0.0	0.93 0.93 0.93 0.0
12	0.06 0.25 0.0 0.0	0.16 0.25 0.13 0.0	0.25 0.25 0.25 0.0	0.34 0.25 0.38 0.0	0.44 0.25 0.5 0.0	0.53 0.25 0.63 0.0	0.63 0.25 0.75 0.0	0.72 0.25 0.88 0.0	0.81 0.25 1.0 0.0	0.87 0.87 0.87 0.0	0.87 0.87 0.87 0.0	0.87 0.87 0.87 0.0	0.87 0.87 0.87 0.0
13	0.09 0.38 0.0 0.0	0.19 0.38 0.13 0.0	0.28 0.38 0.25 0.0	0.38 0.38 0.38 0.0	0.47 0.38 0.5 0.0	0.56 0.38 0.63 0.0	0.66 0.38 0.75 0.0	0.75 0.38 0.88 0.0	0.84 0.38 1.0 0.0	0.8 0.8 0.8 0.0	0.8 0.8 0.8 0.0	0.8 0.8 0.8 0.0	0.8 0.8 0.8 0.0
14	0.13 0.5 0.0 0.0	0.22 0.5 0.13 0.0	0.31 0.5 0.25 0.0	0.41 0.5 0.38 0.0	0.5 0.5 0.5 0.0	0.59 0.5 0.63 0.0	0.69 0.5 0.75 0.0	0.78 0.5 0.88 0.0	0.88 0.5 1.0 0.0	0.73 0.73 0.73 0.0	0.73 0.73 0.73 0.0	0.73 0.73 0.73 0.0	0.73 0.73 0.73 0.0
15	0.16 0.63 0.0 0.0	0.25 0.63 0.13 0.0	0.34 0.63 0.25 0.0	0.44 0.63 0.38 0.0	0.53 0.63 0.5 0.0	0.63 0.63 0.63 0.0	0.72 0.63 0.75 0.0	0.81 0.63 0.88 0.0	0.91 0.63 1.0 0.0	0.67 0.67 0.67 0.0	0.67 0.67 0.67 0.0	0.67 0.67 0.67 0.0	0.67 0.67 0.67 0.0
16	0.19 0.75 0.0 0.0	0.28 0.75 0.13 0.0	0.38 0.75 0.25 0.0	0.47 0.75 0.38 0.0	0.56 0.75 0.5 0.0	0.66 0.75 0.63 0.0	0.75 0.75 0.75 0.0	0.84 0.75 0.88 0.0	0.94 0.75 1.0 0.0	0.6 0.6 0.6 0.0	0.6 0.6 0.6 0.0	0.6 0.6 0.6 0.0	0.6 0.6 0.6 0.0
17	0.22 0.88 0.0 0.0	0.31 0.88 0.13 0.0	0.41 0.88 0.25 0.0	0.5 0.88 0.38 0.0	0.59 0.88 0.5 0.0	0.69 0.88 0.63 0.0	0.78 0.88 0.75 0.0	0.88 0.88 0.88 0.0	0.97 0.88 1.0 0.0	0.53 0.53 0.53 0.0	0.53 0.53 0.53 0.0	0.53 0.53 0.53 0.0	0.53 0.53 0.53 0.0
18	0.25 1.0 0.0 0.0	0.34 1.0 0.13 0.0	0.44 1.0 0.25 0.0	0.53 1.0 0.38 0.0	0.63 1.0 0.5 0.0	0.72 1.0 0.63 0.0	0.81 1.0 0.75 0.0	0.91 1.0 0.88 0.0	1.0 1.0 1.0 0.0	0.47 0.47 0.47 0.0	0.47 0.47 0.47 0.0	0.47 0.47 0.47 0.0	0.47 0.47 0.47 0.0
19	0.0 0.0 0.0 0.0	0.13 0.0 0.03 0.0	0.25 0.0 0.06 0.0	0.38 0.0 0.09 0.0	0.5 0.0 0.13 0.0	0.63 0.0 0.16 0.0	0.75 0.0 0.19 0.0	0.88 0.0 0.22 0.0	1.0 0.0 0.25 0.0	0.4 0.4 0.4 0.0	0.4 0.4 0.4 0.0	0.4 0.4 0.4 0.0	0.4 0.4 0.4 0.0
20	0.0 0.13 0.09 0.0	0.13 0.13 0.13 0.0	0.25 0.13 0.16 0.0	0.38 0.13 0.19 0.0	0.5 0.13 0.22 0.0	0.63 0.13 0.25 0.0	0.75 0.13 0.28 0.0	0.88 0.13 0.31 0.0	1.0 0.13 0.34 0.0	0.33 0.33 0.33 0.0	0.33 0.33 0.33 0.0	0.33 0.33 0.33 0.0	0.33 0.33 0.33 0.0
21	0.0 0.25 0.19 0.0	0.13 0.25 0.22 0.0	0.25 0.25 0.25 0.0	0.38 0.25 0.28 0.0	0.5 0.25 0.31 0.0	0.63 0.25 0.34 0.0	0.75 0.25 0.38 0.0	0.88 0.25 0.41 0.0	1.0 0.25 0.44 0.0	0.27 0.27 0.27 0.0	0.27 0.27 0.27 0.0	0.27 0.27 0.27 0.0	0.27 0.27 0.27 0.0
22	0.0 0.38 0.28 0.0	0.13 0.38 0.31 0.0	0.25 0.38 0.34 0.0	0.38 0.38 0.38 0.0	0.5 0.38 0.41 0.0	0.63 0.38 0.44 0.0	0.75 0.38 0.47 0.0	0.88 0.38 0.5 0.0	1.0 0.38 0.53 0.0	0.2 0.2 0.2 0.0	0.2 0.2 0.2 0.0	0.2 0.2 0.2 0.0	0.2 0.2 0.2 0.0
23	0.0 0.5 0.38 0.0	0.13 0.5 0.41 0.0	0.25 0.5 0.44 0.0	0.38 0.5 0.47 0.0	0.5 0.5 0.5 0.0	0.63 0.5 0.53 0.0	0.75 0.5 0.56 0.0	0.88 0.5 0.59 0.0	1.0 0.5 0.63 0.0	0.13 0.13 0.13 0.0	0.13 0.13 0.13 0.0	0.13 0.13 0.13 0.0	0.13 0.13 0.13 0.0
24	0.0 0.63 0.47 0.0	0.13 0.63 0.5 0.0	0.25 0.63 0.53 0.0	0.38 0.63 0.56 0.0	0.5 0.63 0.59 0.0	0.63 0.63 0.63 0.0	0.75 0.63 0.66 0.0	0.88 0.63 0.69 0.0	1.0 0.63 0.72 0.0	0.07 0.07 0.07 0.0	0.07 0.07 0.07 0.0	0.07 0.07 0.07 0.0	0.07 0.07 0.07 0.0
25	0.0 0.75 0.56 0.0	0.13 0.75 0.59 0.0	0.25 0.75 0.63 0.0	0.38 0.75 0.66 0.0	0.5 0.75 0.69 0.0	0.63 0.75 0.72 0.0	0.75 0.75 0.75 0.0	0.88 0.75 0.78 0.0	1.0 0.75 0.81 0.0	0.0 0.0 0.0 0.0	0.0 0.0 0.0 0.0	0.0 0.0 0.0 0.0	0.0 0.0 0.0 0.0
26	0.0 0.88 0.66 0.0	0.13 0.88 0.69 0.0	0.25 0.88 0.72 0.0	0.38 0.88 0.75 0.0	0.5 0.88 0.78 0.0	0.63 0.88 0.81 0.0	0.75 0.88 0.84 0.0	0.88 0.88 0.88 0.0	1.0 0.88 0.91 0.0	1.0 1.0 1.0 0.0	0.0 1.0 1.0 0.0	0.0 0.0 1.0 0.0	1.0 0.0 1.0 0.0
27	0.0 1.0 0.75 0.0	0.13 1.0 0.78 0.0	0.25 1.0 0.81 0.0	0.38 1.0 0.84 0.0	0.5 1.0 0.88 0.0	0.63 1.0 0.91 0.0	0.75 1.0 0.94 0.0	0.88 1.0 0.97 0.0	1.0 1.0 1.0 0.0	0.0 0.0 0.0 0.0	1.0 0.0 0.0 0.0	1.0 1.0 0.0 0.0	0.0 1.0 0.0 0.0

% olv*_8bit, 9x9x9 grid

255	255	255	255	255	255	255	255	255	255	255	255	255	255	255	255	255	255	255	255	255	255	255	255	255	255	255
223	255	255	223	223	255	255	223	255	223	247	255	231	223	255	255	223	247	223	239	255	239	223	255	255	223	239
191	255	255	191	191	255	255	191	255	191	239	255	207	191	255	255	191	239	191	223	255	223	191	255	255	191	223
159	255	255	159	159	255	255	159	255	159	231	255	183	159	255	255	159	231	159	207	255	207	159	255	255	159	207
128	255	255	128	128	255	255	128	255	128	223	255	159	128	255	255	128	223	128	191	255	191	128	255	255	128	191
96	255	255	96	96	255	255	96	255	96	215	255	135	96	255	255	96	215	96	175	255	175	96	255	255	96	175
64	255	255	64	64	255	255	64	255	64	207	255	112	64	255	255	64	207	64	159	255	159	64	255	255	64	159
32	255	255	32	32	255	255	32	255	32	199	255	88	32	255	255	32	199	32	143	255	143	32	255	255	32	143
0	255	255	0	0	255	255	0	255	0	191	255	64	0	255	255	0	191	0	127	255	127	0	255	255	0	127
255	223	223	255	255	223	223	255	223	255	231	223	247	255	223	223	255	231	255	239	223	239	255	223	223	255	239
223	223	223	223	223	223	223	223	223	223	223	223	223	223	223	223	223	223	223	223	223	223	223	223	223	223	223
191	223	223	191	191	223	223	191	223	191	215	223	199	191	223	223	191	215	191	207	223	207	191	223	223	191	207
159	223	223	159	159	223	223	159	223	159	207	223	175	159	223	223	159	207	159	191	223	191	159	223	223	159	191
128	223	223	128	128	223	223	128	223	128	199	223	151	128	223	223	128	199	128	175	223	175	128	223	223	128	175
96	223	223	96	96	223	223	96	223	96	191	223	127	96	223	223	96	191	96	159	223	159	96	223	223	96	159
64	223	223	64	64	223	223	64	223	64	183	223	104	64	223	223	64	183	64	143	223	143	64	223	223	64	143
32	223	223	32	32	223	223	32	223	32	175	223	80	32	223	223	32	175	32	127	223	127	32	223	223	32	127
0	223	223	0	0	223	223	0	223	0	167	223	56	0	223	223	0	167	0	112	223	112	0	223	223	0	112
255	191	191	255	255	191	191	255	191	255	207	191	239	255	191	191	255	207	255	223	191	223	255	191	191	255	223
223	191	191	223	223	191	191	223	191	223	199	191	215	223	191	191	223	199	223	207	191	207	223	191	191	223	207
191	191	191	191	191	191	191	191	191	191	191	191	191	191	191	191	191	191	191	191	191	191	191	191	191	191	191
159	191	191	159	159	191	191	159	191	159	183	191	167	159	191	191	159	183	159	175	191	175	159	191	191	159	175
128	191	191	128	128	191	191	128	191	128	175	191	143	128	191	191	128	175	128	159	191	159	128	191	191	128	159
96	191	191	96	96	191	191	96	191	96	167	191	120	96	191	191	96	167	96	143	191	143	96	191	191	96	143
64	191	191	64	64	191	191	64	191	64	159	191	96	64	191	191	64	159	64	127	191	127	64	191	191	64	127
32	191	191	32	32	191	191	32	191	32	151	191	72	32	191	191	32	151	32	112	191	112	32	191	191	32	112
0	191	191	0	0	191	191	0	191	0	143	191	48	0	191	191	0	143	0	96	191	96	0	191	191	0	96
255	159	159	255	255	159	159	255	159	255	183	159	231	255	159	159	255	183	255	207	159	207	255	159	159	255	207
223	159	159	223	223	159	159	223	159	223	175	159	207	223	159	159	223	175	223	191	159	191	223	159	159	223	191
191	159	159	191	191	159	159	191	159	191	167	159	183	191	159	159	191	167	191	175	159	175	191	159	159	191	175
159	159	159	159	159	159	159	159	159	159	159	159	159	159	159	159	159	159	159	159	159	159	159	159	159	159	159
128	159	159	128	128	159	159	128	159	128	151	159	135	128	159	159	128	151	128	143	159	143	128	159	159	128	143
96	159	159	96	96	159	159	96	159	96	143	159	112	96	159	159	96	143	96	127	159	127	96	159	159	96	127
64	159	159	64	64	159	159	64	159	64	135	159	88	64	159	159	64	135	64	112	159	112	64	159	159	64	112
32	159	159	32	32	159	159	32	159	32	127	159	64	32	159	159	32	127	32	96	159	96	32	159	159	32	96
0	159	159	0	0	159	159	0	159	0	120	159	40	0	159	159	0	120	0	80	159	80	0	159	159	0	80
255	128	128	255	255	128	128	255	128	255	159	128	223	255	128	128	255	159	255	191	128	191	255	128	128	255	191
223	128	128	223	223	128	128	223	128	223	151	128	199	223	128	128	223	151	223	175	128	175	223	128	128	223	175
191	128	128	191	191	128	128	191	128	191	143	128	175	191	128	128	191	143	191	159	128	159	191	128	128	191	159
159	128	128	159	159	128	128	159	128	159	135	128	151	159	128	128	159	135	159	143	128	143	159	128	128	159	143
128	128	128	128	128	128	128	128	128	128	128	128	128	128	128	128	128	128	128	128	128	128	128	128	128	128	128
96	127	128	96	96	128	127	96	128	96	120	128	104	96	128	128	96	120	96	112	128	112	96	128	128	96	112
64	127	128	64	64	128	127	64	128	64	112	128	80	64	128	128	64	112	64	96	128	96	64	128	128	64	96
32	127	128	32	32	128	127	32	128	32	104	128	56	32	128	128	32	104	32	80	128	80	32	128	128	32	80
0	127	128	0	0	128	127	0	128	0	96	128	32	0	128	128	0	96	0	64	128	64	0	128	128	0	64
255	96	96	255	255	96	96	255	96	255	135	96	215	255	96	96	255	135	255	175	96	175	255	96	96	255	175
223	96	96	223	223	96	96	223	96	223	127	96	191	223	96	96	223	127	223	159	96	159	223	96	96	223	159
191	96	96	191	191	96	96	191	96	191	120	96	167	191	96	96	191	120	191	143	96	143	191	96	96	191	143
159	96	96	159	159	96	96	159	96	159	112	96	143	159	96	96	159	112	159	127	96	127	159	96	96	159	127
128	96	96	127	128	96	96	128	96	128	104	96	120	128	96	96	128	104	128	112	96	112	128	96	96	128	112
96	96	96	96	96	96	96	96	96	96	96	96	96	96	96	96	96	96	96	96	96	96	96	96	96	96	96
64	96	96	64	64	96	96	64	96	64	88	96	72	64	96	96	64	88	64	80	96	80	64	96	96	64	80
32	96	96	32	32	96	96	32	96	32	80	96	48	32	96	96	32	80	32	64	96	64	32	96	96	32	64
0	96	96	0	0	96	96	0	96	0	72	96	24	0	96	96	0	72	0	48	96	48	0	96	96	0	48
255	64	64	255	255	64	64	255	64	255	112	64	207	255	64	64	255	112	255	159	64	159	255	64	64	255	159
223	64	64	223	223	64	64	223	64	223	104	64	183	223	64	64	223	104	223	143	64	143	223	64	64	223	143
191	64	64	191	191	64	64	191	64	191	96	64	159	191	64	64	191	96	191	127	64	127	191	64	64	191	127
159	64	64	159	159	64	64	159	64	159	88	64	135	159	64	64	159	88	159	112	64	112	159	64	64	159	112
128	64	64	127	128	64	64	128	64	128	80	64	112	128	64	64	128	80	128	96	64	96	128	64	64	128	96
96	64	64	96	96	64	64	96	64	96	72	64	88	96	64	64	96	72	96	80	64	80	96	64	64	96	80
64	64	64	64	64	64	64	64	64	64	64	64	64	64	64	64	64	64	64	64	64	64	64	64	64	64	64
32	64	64	32	32	64	64	32	64	32	56	64	40	32	64	64	32	56	32	48	64	48	32	64	64	32	48
0	64	64	0	0	64	64	0	64	0	48	64	16	0	64	64	0	48	0	32	64	32	0	64	64	0	32
255	32	32	255	255	32	32	255	32	255	88	32	199	255	32	32	255	88	255	143	32	143	255	32	32	255	143
223	32	32	223	223	32	32	223	32	223	80	32	175	223	32	32	223	80	223	127	32	127	223	32	32	223	127
191	32	32	191	191	32	32	191	32	191	72	32	151	191	32	32	191	72	191	112	32	112	191	32	32	191	112
159	32	32	159	159	32	32	159	32	159	64	32	127	159	32	32	159	64	159	96	32	96	159	32	32	159	96
128	32	32	127	128	32	32	128	32	128	56	32	104	128	32	32	128	56	128	80	32	80	128	32	32	128	80
96	32	32	96	96	32	32	96	32	96	48	32	80	96	32	32	96	48	96	64	32	64	96	32	32	96	64
64	32	32	64	64	32	32	64	32	64	40	32	56	64	32	32	64	40	64	48	32	48	64	32	32	64	48
32	32	32	32	32	32	32	32	32	32	32	32	24	32	32	32	32	32	32	32	32	32	32	32	32	32	32
0	32	32	0	0	32	32	0	32	0	24	32	8	0	32	32	0	24	0	16	32	16	0	32	32	0	16
255	0	0	255	255	0	0	255	0	255	64	0	191	255	0	0	255	64	255	127	0	127	255	0	0	255	127
223	0	0	223	223	0	0	223	0	223	56	0	167	223	0	0	223	56	223	112	0	112	223	0	0	223	112
191	0	0	191	191	0	0	191	0	191	48	0	143	191	0	0	191	48	191	96	0	96	191	0	0	191	96
159	0	0	159	159	0	0	159	0	159	40	0	120	159	0	0	159	40	159	80	0	80	159	0	0	159	80
128	0	0	127	128	0	0	128	0	128	32	0	96	128	0	0	128	32	128	64	0	64	128	0	0	128	64
96	0	0	96	96	0	0	96	0	96	24	0	72	96	0	0	96	24	96	48	0	48	96	0	0	96	48
64	0	0	64	64	0	0	64	0	64	16	0	48	64	0	0	64	16	64	32	0	32	64	0	0	64	32
32	0	0	32	32	0	0	32	0	32	8	0	24	32	0	0	32	8	32	16	0	16	32	0	0	32	16
0	0	0	0	0	0	0	0	0	0	0	0	0	0	0	0	0	0	0	0	0	0	0	0	0	0	0

% olv*_8bit, 9x9x9 grid

255	255	255	255	255	255	255	255	255	0	0	0	0	0	0	0	0	0			
223	231	255	247	223	255	255	223	231	32	32	32	17	17	17	255	255	255			
191	207	255	239	191	255	255	191	207	64	64	64	34	34	34	255	0	0			
159	183	255	231	159	255	255	159	183	96	96	96	51	51	51	0	255	255			
128	159	255	223	128	255	255	128	159	128	128	128	68	68	68	255	255	0			
96	135	255	215	96	255	255	96	135	159	159	159	85	85	85	0	0	255			
64	112	255	207	64	255	255	64	112	191	191	191	102	102	102	0	255	0			
32	88	255	199	32	255	255	32	88	223	223	223	119	119	119	255	0	255			
0	64	255	191	0	255	255	0	64	255	255	255	136	136	136						
255	247	223	231	255	223	223	255	247	0	0	0	153	153	153						
223	223	223	223	223	223	223	223	223	32	32	32	170	170	170						
191	199	223	215	191	223	223	191	199	64	64	64	187	187	187						
159	175	223	207	159	223	223	159	175	96	96	96	204	204	204						
128	151	223	199	128	223	223	128	151	128	128	128	221	221	221						
96	127	223	191	96	223	223	96	127	159	159	159	238	238	238						
64	104	223	183	64	223	223	64	104	191	191	191	255	255	255						
32	80	223	175	32	223	223	32	80	223	223	223	0	0	0						
0	56	223	167	0	223	223	0	56	255	255	255	17	17	17						
255	239	191	207	255	191	191	255	239	0	0	0	34	34	34						
223	215	191	199	223	191	191	223	215	32	32	32	51	51	51						
191	191	191	191	191	191	191	191	191	64	64	64	68	68	68						
159	167	191	183	159	191	191	159	167	96	96	96	85	85	85						
128	143	191	175	128	191	191	128	143	128	128	128	102	102	102						
96	120	191	167	96	191	191	96	120	159	159	159	119	119	119						
64	96	191	159	64	191	191	64	96	191	191	191	136	136	136						
32	72	191	151	32	191	191	32	72	223	223	223	153	153	153						
0	48	191	143	0	191	191	0	48	255	255	255	170	170	170						
255	231	159	183	255	159	159	255	231	0	0	0	187	187	187						
223	207	159	175	223	159	159	223	207	32	32	32	204	204	204						
191	183	159	167	191	159	159	191	183	64	64	64	221	221	221						
159	159	159	159	159	159	159	159	159	96	96	96	238	238	238						
128	135	159	151	128	159	159	128	135	128	128	128	255	255	255						
96	112	159	143	96	159	159	96	112	159	159	159	0	0	0						
64	88	159	135	64	159	159	64	88	191	191	191	17	17	17						
32	64	159	127	32	159	159	32	64	223	223	223	34	34	34						
0	40	159	120	0	159	159	0	40	255	255	255	51	51	51						
255	223	128	159	255	128	128	255	223				68	68	68						
223	199	128	151	223	128	128	223	199				85	85	85						
191	175	128	143	191	128	128	191	175				102	102	102						
159	151	128	135	159	128	128	159	151				119	119	119						
128	128	128	128	128	128	128	128	128				136	136	136						
96	104	128	120	96	128	128	96	104				153	153	153						
64	80	128	112	64	128	128	64	80				170	170	170						
32	56	128	104	32	128	128	32	56				187	187	187						
0	32	128	96	0	128	128	0	32				204	204	204						
255	215	96	135	255	96	96	255	215				221	221	221						
223	191	96	127	223	96	96	223	191				238	238	238						
191	167	96	120	191	96	96	191	167				255	255	255						
159	143	96	112	159	96	96	159	143				0	0	0						
128	120	96	104	128	96	96	128	120				17	17	17						
96	96	96	96	96	96	96	96	96				34	34	34						
64	72	96	88	64	96	96	64	72				51	51	51						
32	48	96	80	32	96	96	32	48				68	68	68						
0	24	96	72	0	96	96	0	24				85	85	85						
255	207	64	112	255	64	64	255	207				102	102	102						
223	183	64	104	223	64	64	223	183				119	119	119						
191	159	64	96	191	64	64	191	159				136	136	136						
159	135	64	88	159	64	64	159	135				153	153	153						
128	112	64	80	128	64	64	128	112				170	170	170						
96	88	64	72	96	64	64	96	88				187	187	187						
64	64	64	64	64	64	64	64	64				204	204	204						
32	40	64	56	32	64	64	32	40				221	221	221						
0	16	64	48	0	64	64	0	16				238	238	238						
255	199	32	88	255	32	32	255	199				255	255	255						
223	175	32	80	223	32	32	223	175												
191	151	32	72	191	32	32	191	151												
159	127	32	64	159	32	32	159	127												
128	104	32	56	128	32	32	128	104												
96	80	32	48	96	32	32	96	80												
64	56	32	40	64	32	32	64	56												
32	32	32	32	32	32	32	32	32												
0	8	32	24	0	32	32	0	8												
255	191	0	64	255	0	0	255	191												
223	167	0	56	223	0	0	223	167												
191	143	0	48	191	0	0	191	143												
159	120	0	40	159	0	0	159	120												
128	96	0	32	128	0	0	128	96												
96	72	0	24	96	0	0	96	72												
64	48	0	16	64	0	0	64	48												
32	24	0	8	32	0	0	32	24												
0	0	0	0	0	0	0	0	0												

%LAB*a,CIE	O:76.3 25.9 11.1	Y:94.1 -11.3 37.8	L:89.5 -36.3 30.4	C:91.0 -22.1 -7.3	V:72.0 16.2 -38.0	M:78.3 37.7 -27.2	N:69.7 0.0 0.0	W:95.5 0.0 0.0
95.5 0.0 0.0	95.5 0.0 0.0	95.5 0.0 0.0	95.5 0.0 0.0	95.5 0.0 0.0	95.5 0.0 0.0	95.5 0.0 0.0	95.5 0.0 0.0	95.5 0.0 0.0
94.9 -2.8 -0.9	92.5 2.0 -4.7	93.3 4.7 -3.4	94.4 -1.8 -1.7	92.7 2.7 -4.4	93.2 4.2 -1.6	94.0 -1.0 -2.3	92.9 3.3 -4.1	93.2 3.8 -0.4
94.3 -5.5 -1.8	89.6 4.1 -9.5	91.2 9.4 -6.8	93.4 -3.7 -3.3	90.0 5.3 -8.9	91.0 8.3 -3.2	92.6 -2.1 -4.6	90.3 6.6 -8.2	90.9 7.6 -0.8
93.8 -8.3 -2.7	86.6 6.1 -14.2	89.0 14.1 -10.2	92.4 -5.5 -5.0	87.2 8.0 -13.3	88.7 12.5 -4.8	91.2 -3.1 -6.9	87.8 9.9 -12.4	88.6 11.4 -1.3
93.2 -11.0 -3.7	83.7 8.1 -19.0	86.9 18.9 -13.6	91.4 -7.3 -6.6	84.4 10.6 -17.7	86.5 16.6 -6.4	89.8 -4.1 -9.2	85.2 13.2 -16.5	86.3 15.2 -1.7
92.7 -13.8 -4.6	80.8 10.1 -23.7	84.7 23.6 -17.0	90.4 -9.2 -8.3	81.7 13.3 -22.2	84.3 20.8 -8.0	88.4 -5.2 -11.5	82.6 16.5 -20.6	84.0 19.0 -2.1
92.1 -16.5 -5.5	77.8 12.2 -28.5	82.6 28.3 -20.4	89.4 -11.0 -9.9	78.9 15.9 -26.6	82.0 25.0 -9.6	87.0 -6.2 -13.8	80.1 19.8 -24.7	81.7 22.8 -2.5
91.6 -19.3 -6.4	74.9 14.2 -33.2	80.4 33.0 -23.8	88.4 -12.8 -11.6	76.2 18.6 -31.1	79.8 29.1 -11.2	85.6 -7.2 -16.1	77.5 23.0 -28.8	79.4 26.6 -3.0
91.0 -22.1 -7.3	72.0 16.2 -38.0	78.3 37.7 -27.2	87.3 -14.7 -13.2	73.4 21.2 -35.5	77.5 33.3 -12.8	84.2 -8.3 -18.4	74.9 26.3 -32.9	77.1 30.4 -3.4
93.1 3.2 1.4	95.3 -1.4 4.7	94.7 -4.5 3.8	93.6 2.2 2.1	95.2 -2.1 4.5	94.8 -3.8 1.8	94.0 1.3 2.8	95.0 -2.8 4.3	94.8 -3.3 0.6
92.2 0.0 0.0	92.2 0.0 0.0	92.2 0.0 0.0	92.2 0.0 0.0	92.2 0.0 0.0	92.2 0.0 0.0	92.2 0.0 0.0	92.2 0.0 0.0	92.2 0.0 0.0
91.7 -2.8 -0.9	89.3 2.0 -4.7	90.1 4.7 -3.4	91.2 -1.8 -1.7	89.5 2.7 -4.4	90.0 4.2 -1.6	90.8 -1.0 -2.3	89.7 3.3 -4.1	89.9 3.8 -0.4
91.1 -5.5 -1.8	86.4 4.1 -9.5	87.9 9.4 -6.8	90.2 -3.7 -3.3	86.7 5.3 -8.9	87.8 8.3 -3.2	89.4 -2.1 -4.6	87.1 6.6 -8.2	87.6 7.6 -0.8
90.6 -8.3 -2.7	83.4 6.1 -14.2	85.8 14.1 -10.2	89.2 -5.5 -5.0	84.0 8.0 -13.3	85.5 12.5 -4.8	88.0 -3.1 -6.9	84.5 9.9 -12.4	85.3 11.4 -1.3
90.0 -11.0 -3.7	80.5 8.1 -19.0	83.6 18.9 -13.6	88.2 -7.3 -6.6	81.2 10.6 -17.7	83.3 16.6 -6.4	86.6 -4.1 -9.2	82.0 13.2 -16.5	83.0 15.2 -1.7
89.5 -13.8 -4.6	77.5 10.1 -23.7	81.5 23.6 -17.0	87.2 -9.2 -8.3	78.5 13.3 -22.2	81.0 20.8 -8.0	85.2 -5.2 -11.5	79.4 16.5 -20.6	80.7 19.0 -2.1
88.9 -16.5 -5.5	74.6 12.2 -28.5	79.3 28.3 -20.4	86.1 -11.0 -9.9	75.7 15.9 -26.6	78.8 25.0 -9.6	83.8 -6.2 -13.8	76.8 19.8 -24.7	78.4 22.8 -2.5
88.3 -19.3 -6.4	71.7 14.2 -33.2	77.2 33.0 -23.8	85.1 -12.8 -11.6	73.0 18.6 -31.1	76.6 29.1 -11.2	82.3 -7.2 -16.1	74.3 23.0 -28.8	76.1 26.6 -3.0
90.7 6.5 2.8	95.1 -2.8 9.5	94.0 -9.1 7.6	91.7 4.4 4.3	94.9 -4.2 9.0	94.1 -7.6 3.6	92.5 2.6 5.6	94.6 -5.7 8.6	94.2 -6.7 1.3
89.8 3.2 1.4	92.1 -1.4 4.7	91.5 -4.5 3.8	90.3 2.2 2.1	91.9 -2.1 4.5	91.6 -3.8 1.8	90.8 1.3 2.8	91.8 -2.8 4.3	91.6 -3.3 0.6
89.0 0.0 0.0	89.0 0.0 0.0	89.0 0.0 0.0	89.0 0.0 0.0	89.0 0.0 0.0	89.0 0.0 0.0	89.0 0.0 0.0	89.0 0.0 0.0	89.0 0.0 0.0
88.5 -2.8 -0.9	86.1 2.0 -4.7	86.9 4.7 -3.4	88.0 -1.8 -1.7	86.3 2.7 -4.4	86.8 4.2 -1.6	87.6 -1.0 -2.3	86.4 3.3 -4.1	86.7 3.8 -0.4
87.9 -5.5 -1.8	83.1 4.1 -9.5	84.7 9.4 -6.8	87.0 -3.7 -3.3	83.5 5.3 -8.9	84.5 8.3 -3.2	86.2 -2.1 -4.6	83.9 6.6 -8.2	84.4 7.6 -0.8
87.3 -8.3 -2.7	80.2 6.1 -14.2	82.6 14.1 -10.2	86.0 -5.5 -5.0	80.7 8.0 -13.3	82.3 12.5 -4.8	84.8 -3.1 -6.9	81.3 9.9 -12.4	82.1 11.4 -1.3
86.8 -11.0 -3.7	77.3 8.1 -19.0	80.4 18.9 -13.6	85.0 -7.3 -6.6	78.0 10.6 -17.7	80.0 16.6 -6.4	83.4 -4.1 -9.2	78.7 13.2 -16.5	79.8 15.2 -1.7
86.2 -13.8 -4.6	74.3 10.1 -23.7	78.3 23.6 -17.0	83.9 -9.2 -8.3	75.2 13.3 -22.2	77.8 20.8 -8.0	81.9 -5.2 -11.5	76.2 16.5 -20.6	77.5 19.0 -2.1
85.7 -16.5 -5.5	71.4 12.2 -28.5	76.1 28.3 -20.4	82.9 -11.0 -9.9	72.5 15.9 -26.6	75.6 25.0 -9.6	80.5 -6.2 -13.8	73.6 19.8 -24.7	75.2 22.8 -2.5
88.3 9.7 4.1	94.9 -4.2 14.2	93.2 -13.6 11.4	89.8 6.6 6.4	94.6 -6.3 13.6	93.5 -11.3 5.4	91.0 3.9 8.3	94.2 -8.5 12.9	93.6 -10.0 1.9
87.4 6.5 2.8	91.9 -2.8 9.5	90.7 -9.1 7.6	88.4 4.4 4.3	91.6 -4.2 9.0	90.9 -7.6 3.6	89.3 2.6 5.6	91.4 -5.7 8.6	91.0 -6.7 1.3
86.6 3.2 1.4	88.8 -1.4 4.7	88.3 -4.5 3.8	87.1 2.2 2.1	88.7 -2.1 4.5	88.3 -3.8 1.8	87.5 1.3 2.8	88.6 -2.8 4.3	88.4 -3.3 0.6
85.8 0.0 0.0	85.8 0.0 0.0	85.8 0.0 0.0	85.8 0.0 0.0	85.8 0.0 0.0	85.8 0.0 0.0	85.8 0.0 0.0	85.8 0.0 0.0	85.8 0.0 0.0
85.2 -2.8 -0.9	82.8 2.0 -4.7	83.6 4.7 -3.4	84.8 -1.8 -1.7	83.0 2.7 -4.4	83.5 4.2 -1.6	84.4 -1.0 -2.3	83.2 3.3 -4.1	83.5 3.8 -0.4
84.7 -5.5 -1.8	79.9 4.1 -9.5	81.5 9.4 -6.8	83.8 -3.7 -3.3	80.3 5.3 -8.9	81.3 8.3 -3.2	83.0 -2.1 -4.6	80.7 6.6 -8.2	81.2 7.6 -0.8
84.1 -8.3 -2.7	77.0 6.1 -14.2	79.3 14.1 -10.2	82.7 -5.5 -5.0	77.5 8.0 -13.3	79.1 12.5 -4.8	81.5 -3.1 -6.9	78.1 9.9 -12.4	78.9 11.4 -1.3
83.6 -11.0 -3.7	74.0 8.1 -19.0	77.2 18.9 -13.6	81.7 -7.3 -6.6	74.8 10.6 -17.7	76.8 16.6 -6.4	80.1 -4.1 -9.2	75.5 13.2 -16.5	76.6 15.2 -1.7
83.0 -13.8 -4.6	71.1 10.1 -23.7	75.0 23.6 -17.0	80.7 -9.2 -8.3	72.0 13.3 -22.2	74.6 20.8 -8.0	78.7 -5.2 -11.5	73.0 16.5 -20.6	74.3 19.0 -2.1
85.9 13.0 5.5	94.8 -5.6 18.9	92.5 -18.2 15.2	87.9 8.8 8.5	94.2 -8.4 18.1	92.8 -15.1 7.2	89.6 5.2 11.1	93.7 -11.3 17.2	93.0 -13.4 2.5
85.1 9.7 4.1	91.7 -4.2 14.2	90.0 -13.6 11.4	86.5 6.6 6.4	91.3 -6.3 13.6	90.2 -11.3 5.4	87.8 3.9 8.3	90.9 -8.5 12.9	90.4 -10.0 1.9
84.2 6.5 2.8	88.7 -2.8 9.5	87.5 -9.1 7.6	85.2 4.4 4.3	88.4 -4.2 9.0	87.7 -7.6 3.6	86.1 2.6 5.6	88.1 -5.7 8.6	87.8 -6.7 1.3
83.4 3.2 1.4	85.6 -1.4 4.7	85.0 -4.5 3.8	83.9 2.2 2.1	85.5 -2.1 4.5	85.1 -3.8 1.8	84.3 1.3 2.8	85.3 -2.8 4.3	85.2 -3.3 0.6
82.6 0.0 0.0	82.6 0.0 0.0	82.6 0.0 0.0	82.6 0.0 0.0	82.6 0.0 0.0	82.6 0.0 0.0	82.6 0.0 0.0	82.6 0.0 0.0	82.6 0.0 0.0
82.0 -2.8 -0.9	79.6 2.0 -4.7	80.4 4.7 -3.4	81.5 -1.8 -1.7	79.8 2.7 -4.4	80.3 4.2 -1.6	81.1 -1.0 -2.3	80.0 3.3 -4.1	80.3 3.8 -0.4
81.4 -5.5 -1.8	76.7 4.1 -9.5	78.3 9.4 -6.8	80.5 -3.7 -3.3	77.1 5.3 -8.9	78.1 8.3 -3.2	79.7 -2.1 -4.6	77.4 6.6 -8.2	78.0 7.6 -0.8
80.9 -8.3 -2.7	73.7 6.1 -14.2	76.1 14.1 -10.2	79.5 -5.5 -5.0	74.3 8.0 -13.3	75.8 12.5 -4.8	78.3 -3.1 -6.9	74.9 9.9 -12.4	75.7 11.4 -1.3
80.3 -11.0 -3.7	70.8 8.1 -19.0	74.0 18.9 -13.6	78.5 -7.3 -6.6	71.5 10.6 -17.7	73.6 16.6 -6.4	76.9 -4.1 -9.2	72.3 13.2 -16.5	73.4 15.2 -1.7
83.5 16.2 6.9	94.6 -7.0 23.7	91.7 -22.7 19.0	86.0 11.0 10.6	93.9 -10.5 22.6	92.1 -18.9 9.0	88.1 6.5 13.9	93.3 -14.2 21.5	92.4 -16.7 3.2
82.7 13.0 5.5	91.5 -5.6 18.9	89.3 -18.2 15.2	84.6 8.8 8.5	91.0 -8.4 18.1	89.6 -15.1 7.2	86.4 5.2 11.1	90.5 -11.3 17.2	89.8 -13.4 2.5
81.8 9.7 4.1	88.5 -4.2 14.2	86.8 -13.6 11.4	83.3 6.6 6.4	88.1 -6.3 13.6	87.0 -11.3 5.4	84.6 3.9 8.3	87.7 -8.5 12.9	87.2 -10.0 1.9
81.0 6.5 2.8	85.4 -2.8 9.5	84.3 -9.1 7.6	82.0 4.4 4.3	85.2 -4.2 9.0	84.5 -7.6 3.6	82.8 2.6 5.6	84.9 -5.7 8.6	84.5 -6.7 1.3
80.2 3.2 1.4	82.4 -1.4 4.7	81.8 -4.5 3.8	80.7 2.2 2.1	82.3 -2.1 4.5	81.9 -3.8 1.8	81.1 1.3 2.8	82.1 -2.8 4.3	81.9 -3.3 0.6
79.3 0.0 0.0	79.3 0.0 0.0	79.3 0.0 0.0	79.3 0.0 0.0	79.3 0.0 0.0	79.3 0.0 0.0	79.3 0.0 0.0	79.3 0.0 0.0	79.3 0.0 0.0
78.8 -2.8 -0.9	76.4 2.0 -4.7	77.2 4.7 -3.4	78.3 -1.8 -1.7	76.6 2.7 -4.4	77.1 4.2 -1.6	77.9 -1.0 -2.3	76.8 3.3 -4.1	77.0 3.8 -0.4
78.2 -5.5 -1.8	73.5 4.1 -9.5	75.0 9.4 -6.8	77.3 -3.7 -3.3	73.8 5.3 -8.9	74.9 8.3 -3.2	76.5 -2.1 -4.6	74.2 6.6 -8.2	74.7 7.6 -0.8
77.7 -8.3 -2.7	70.5 6.1 -14.2	72.9 14.1 -10.2	76.3 -5.5 -5.0	71.1 8.0 -13.3	72.6 12.5 -4.8	75.1 -3.1 -6.9	71.6 9.9 -12.4	72.4 11.4 -1.3
81.1 19.4 8.3	94.4 -8.5 28.4	91.0 -27.2 22.8	84.1 13.2 12.8	93.6 -12.6 27.1	91.5 -22.7 10.8	86.6 7.8 16.7	92.8 -17.0 25.8	91.8 -20.1 3.8
80.3 16.2 6.9	91.4 -7.0 23.7	88.5 -22.7 19.0	82.7 11.0 10.6	90.7 -10.5 22.6	88.9 -18.9 9.0	84.9 6.5 13.9	90.1 -14.2 21.5	89.1 -16.7 3.2
79.4 13.0 5.5	88.3 -5.6 18.9	86.0 -18.2 15.2	81.4 8.8 8.5	87.8 -8.4 18.1	86.4 -15.1 7.2	83.1 5.2 11.1	87.3 -11.3 17.2	86.5 -13.4 2.5
78.6 9.7 4.1	85.3 -4.2 14.2	83.5 -13.6 11.4	80.1 6.6 6.4	84.9 -6.3 13.6	83.8 -11.3 5.4	81.4 3.9 8.3	84.5 -8.5 12.9	83.9 -10.0 1.9
77.8 6.5 2.8	82.2 -2.8 9.5	81.1 -9.1 7.6	78.8 4.4 4.3	82.0 -4.2 9.0	81.2 -7.6 3.6	79.6 2.6 5.6	81.7 -5.7 8.6	81.3 -6.7 1.3
76.9 3.2 1.4	79.2 -1.4 4.7	78.6 -4.5 3.8	77.4 2.2 2.1	79.0 -2.1 4.5	78.7 -3.8 1.8	77.9 1.3 2.8	78.9 -2.8 4.3	78.7 -3.3 0.6
76.1 0.0 0.0	76.1 0.0 0.0	76.1 0.0 0.0	76.1 0.0 0.0	76.1 0.0 0.0	76.1 0.0 0.0	76.1 0.0 0.0	76.1 0.0 0.0	76.1 0.0 0.0
75.6 -2.8 -0.9	73.2 2.0 -4.7	74.0 4.7 -3.4	75.1 -1.8 -1.7	73.4 2.7 -4.4	73.9 4.2 -1.6	74.7 -1.0 -2.3	73.5 3.3 -4.1	73.8 3.8 -0.4
75.0 -5.5 -1.8	70.2 4.1 -9.5	71.8 9.4 -6.8	74.1 -3.7 -3.3	70.6 5.3 -8.9	71.6 8.3 -3.2	73.3 -2.1 -4.6	71.0 6.6 -8.2	71.5 7.6 -0.8
78.7 22.7 9.7	94.2 -9.9 33.1	90.2 -31.8 26.6	82.2 15.4 14.9	93.3 -14.7 31.7	90.8 -26.5 12.5	85.2 9.1 19.4	92.4 -19.8 30.2	91.1 -23.4 4.5
77.9 19.4 8.3	91.2 -8.5 28.4	87.8 -27.2 22.8	80.8 13.2 12.8	90.4 -12.6 27.1	88.2 -22.7 10.8	83.4 7.8 16.7	89.6 -17.0 25.8	88.5 -20.1 3.8
77.0 16.2 6.9	88.1 -7.0 23.7	85.3 -22.7 19.0	79.5 11.0 10.6	87.5 -10.5 22.6	85.7 -18.9 9.0	81.7 6.5 13.9	86.8 -14.2 21.5	85.9 -16.7 3.2
76.2 13.0 5.5	85.1 -5.6 18.9	82.8 -18.2 15.2	78.2 8.8 8.5	84.6 -8.4 18.1	83.1 -15.1 7.2	79.9 5.2 11.1	84.0 -11.3 17.2	83.3 -13.4 2.5
75.4 9.7 4.1	82.0 -4.2 14.2	80.3 -13.6 11.4	76.9 6.6 6.4	81.7 -6.3 13.6	80.6 -11.3 5.4	78.1 3.9 8.3	81.3 -8.5 12.9	80.7 -10.0 1.9
74.5 6.5 2.8	79.0 -2.8 9.5	77.8 -9.1 7.6	75.5 4.4 4.3	78.7 -4.2 9.0	78.0 -7.6 3.6	76.4 2.6 5.6	78.5 -5.7 8.6	78.1 -6.7 1.3
73.7 3.2 1.4	75.9 -1.4 4.7	75.4 -4.5 3.8	74.2 2.2 2.1	75.8 -2.1 4.5	75.4 -3.8 1.8	74.6 1.3 2.8	75.7 -2.8 4.3	75.5 -3.3 0.6
72.9 0.0 0.0	72.9 0.0 0.0	72.9 0.0 0.0	72.9 0.0 0.0	72.9 0.0 0.0	72.9 0.0 0.0	72.9 0.0 0.0	72.9 0.0 0.0	72.9 0.0 0.0
72.3 -2.8 -0.9	69.9 2.0 -4.7	70.7 4.7 -3.4	71.9 -1.8 -1.7	70.1 2.7 -4.4	70.6 4.2 -1.6	71.5 -1.0 -2.3	70.3 3.3 -4.1	70.6 3.8 -0.4
76.3 25.9 11.1	94.0 -11.3 37.8	89.5 -36.3 30.4	80.3 17.6 17.0	93.0 -16.8 36.2	90.1 -30.2 14.3	83.7 10.4 22.2	92.0 -22.7 34.5	90.5 -26.7 5.1
75.5 22.7 9.7	91.0 -9.9 33.1	87.0 -31.8 26.6	78.9 15.4 14.9	90.1 -14.7 31.7	87.6 -26.5 12.5	81.9 9.1 19.4	89.2 -19.8 30.2	87.9 -23.4 4.5
74.6 19.4 8.3	88.0 -8.5 28.4	84.5 -27.2 22.8	77.6 13.2 12.8	87.2 -12.6 27.1	85.0 -22.7 10.8	80.2 7.8 16.7	86.4 -17.0 25.8	85.3 -20.1 3.8
73.8 16.2 6.9	84.9 -7.0 23.7	82.1 -22.7 19.0	76.3 11.0 10.6	84.3 -10.5 22.6	82.5 -18.9 9.0	78.4 6.5 13.9	83.6 -14.2 21.5	82.7 -16.7 3.2
73.0 13.0 5.5	81.9 -5.6 18.9	79.6 -18.2 15.2	75.0 8.8 8.5	81.3 -8.4 18.1	79.9 -15.1 7.2	76.7 5.2 11.1	80.8 -11.3 17.2	80.1 -13.4 2.5
72.2 9.7 4.1	78.8 -4.2 14.2	77.1 -13.6 11.4	73.6 6.6 6.4	78.4 -6.3 13.6	77.3 -11.3 5.4	74.9 3.9 8.3	78.0 -8.5 12.9	77.5 -10.0 1.9
71.3 6.5 2.8	75.8 -2.8 9.5	74.6 -9.1 7.6	72.3 4.4 4.3	75.5 -4.2 9.0	74.8 -7.6 3.6	73.2 2.6 5.6	75.2 -5.7 8.6	74.9 -6.7 1.3
70.5 3.2 1.4	72.7 -1.4 4.7	72.1 -4.5 3.8	71.0 2.2 2.1	72.6 -2.1 4.5	72.2 -3.8 1.8	71.4 1.3 2.8	72.4 -2.8 4.3	72.3 -3.3 0.6
69.7 0.0 0.0	69.7 0.0 0.0	69.7 0.0 0.0	69.7 0.0 0.0	69.7 0.0 0.0	69.7 0.0 0.0	69.7 0.0 0.0	69.7 0.0 0.0	69.7 0.0 0.0
%XYZa,CIE	O:57.9 50.4 44.2	Y:75.5 85.4 47.7	L:55.7 75.2 47.3	C:64.4 78.5 96.1	V:47.0 43.6 92.8	M:66.6 53.7 93.1	N:38.3 40.3 43.9	W:84.3 88.7 96.6

%LAB*a,CIE O:76.3 25.9 11.1 Y:94.1 -11.3 37.8 L:89.5 -36.3 30.4 C:91.0 -22.1 -7.3 V:72.0 16.2 -38.0 M:78.3 37.7 -27.2 N:69.7 0.0 0.0 W:95.5 0.0 0.0

95.5	0.0	0.0	95.5	0.0	0.0	95.5	0.0	0.0	69.7	0.0	0.0	69.7	0.0	0.0	69.7	0.0	0.0												
93.5	0.0	-3.1	93.1	4.0	-3.8	93.1	3.5	0.5	72.9	0.0	0.0	71.4	0.0	0.0	95.5	0.0	0.0												
91.6	-0.1	-6.2	90.7	7.9	-7.6	90.8	7.0	1.0	76.1	0.0	0.0	73.1	0.0	0.0	76.3	25.9	25.9												
89.7	-0.1	-9.3	88.4	11.9	-11.3	88.4	10.5	1.6	79.3	0.0	0.0	74.8	0.0	0.0	91.0	-22.1	-22.1												
87.8	-0.1	-12.4	86.0	15.9	-15.1	86.1	14.0	2.1	82.6	0.0	0.0	76.5	0.0	0.0	94.0	-11.3	-11.3												
85.9	-0.2	-15.5	83.6	19.8	-18.9	83.7	17.5	2.6	85.8	0.0	0.0	78.3	0.0	0.0	72.0	16.2	16.2												
84.0	-0.2	-18.6	81.3	23.8	-22.7	81.4	21.0	3.1	89.0	0.0	0.0	80.0	0.0	0.0	89.5	-36.3	-36.3												
82.1	-0.2	-21.7	78.9	27.8	-26.4	79.0	24.5	3.6	92.2	0.0	0.0	81.7	0.0	0.0	78.3	37.7	37.7												
80.2	-0.2	-24.8	76.5	31.8	-30.2	76.7	28.0	4.1	95.5	0.0	0.0	83.4	0.0	0.0															
94.5	0.3	3.5	94.9	-3.6	4.1	94.9	-3.0	-0.2	69.7	0.0	0.0	85.1	0.0	0.0															
92.2	0.0	0.0	92.2	0.0	0.0	92.2	0.0	0.0	72.9	0.0	0.0	86.9	0.0	0.0															
90.3	0.0	-3.1	89.9	4.0	-3.8	89.9	3.5	0.5	76.1	0.0	0.0	88.6	0.0	0.0															
88.4	-0.1	-6.2	87.5	7.9	-7.6	87.5	7.0	1.0	79.3	0.0	0.0	90.3	0.0	0.0															
86.5	-0.1	-9.3	85.1	11.9	-11.3	85.2	10.5	1.6	82.6	0.0	0.0	92.0	0.0	0.0															
84.6	-0.1	-12.4	82.8	15.9	-15.1	82.8	14.0	2.1	85.8	0.0	0.0	93.7	0.0	0.0															
82.7	-0.2	-15.5	80.4	19.8	-18.9	80.5	17.5	2.6	89.0	0.0	0.0	95.5	0.0	0.0															
80.8	-0.2	-18.6	78.0	23.8	-22.7	78.1	21.0	3.1	92.2	0.0	0.0	69.7	0.0	0.0															
78.8	-0.2	-21.7	75.7	27.8	-26.4	75.8	24.5	3.6	95.5	0.0	0.0	71.4	0.0	0.0															
93.5	0.5	7.1	94.3	-7.3	8.1	94.3	-6.1	-0.4	69.7	0.0	0.0	73.1	0.0	0.0															
91.3	0.3	3.5	91.7	-3.6	4.1	91.7	-3.0	-0.2	72.9	0.0	0.0	74.8	0.0	0.0															
89.0	0.0	0.0	89.0	0.0	0.0	89.0	0.0	0.0	76.1	0.0	0.0	76.5	0.0	0.0															
87.1	0.0	-3.1	86.6	4.0	-3.8	86.7	3.5	0.5	79.3	0.0	0.0	78.3	0.0	0.0															
85.2	-0.1	-6.2	84.3	7.9	-7.6	84.3	7.0	1.0	82.6	0.0	0.0	80.0	0.0	0.0															
83.3	-0.1	-9.3	81.9	11.9	-11.3	82.0	10.5	1.6	85.8	0.0	0.0	81.7	0.0	0.0															
81.4	-0.1	-12.4	79.5	15.9	-15.1	79.6	14.0	2.1	89.0	0.0	0.0	83.4	0.0	0.0															
79.4	-0.2	-15.5	77.2	19.8	-18.9	77.3	17.5	2.6	92.2	0.0	0.0	85.1	0.0	0.0															
77.5	-0.2	-18.6	74.8	23.8	-22.7	74.9	21.0	3.1	95.5	0.0	0.0	86.9	0.0	0.0															
92.5	0.8	10.6	93.7	-10.9	12.2	93.7	-9.1	-0.6	69.7	0.0	0.0	88.6	0.0	0.0															
90.3	0.5	7.1	91.1	-7.3	8.1	91.1	-6.1	-0.4	72.9	0.0	0.0	90.3	0.0	0.0															
88.0	0.3	3.5	88.4	-3.6	4.1	88.4	-3.0	-0.2	76.1	0.0	0.0	92.0	0.0	0.0															
85.8	0.0	0.0	85.8	0.0	0.0	85.8	0.0	0.0	79.3	0.0	0.0	93.7	0.0	0.0															
83.9	0.0	-3.1	83.4	4.0	-3.8	83.4	3.5	0.5	82.6	0.0	0.0	95.5	0.0	0.0															
82.0	-0.1	-6.2	81.1	7.9	-7.6	81.1	7.0	1.0	85.8	0.0	0.0	69.7	0.0	0.0															
80.0	-0.1	-9.3	78.7	11.9	-11.3	78.7	10.5	1.6	89.0	0.0	0.0	71.4	0.0	0.0															
78.1	-0.1	-12.4	76.3	15.9	-15.1	76.4	14.0	2.1	92.2	0.0	0.0	73.1	0.0	0.0															
76.2	-0.2	-15.5	73.9	19.8	-18.9	74.0	17.5	2.6	95.5	0.0	0.0	74.8	0.0	0.0															
91.6	1.1	14.1	93.1	-14.5	16.3	93.1	-12.1	-0.8				76.5	0.0	0.0															
89.3	0.8	10.6	90.5	-10.9	12.2	90.5	-9.1	-0.6				78.3	0.0	0.0															
87.1	0.5	7.1	87.8	-7.3	8.1	87.8	-6.1	-0.4				80.0	0.0	0.0															
84.8	0.3	3.5	85.2	-3.6	4.1	85.2	-3.0	-0.2				81.7	0.0	0.0															
82.6	0.0	0.0	82.6	0.0	0.0	82.6	0.0	0.0				83.4	0.0	0.0															
80.6	0.0	-3.1	80.2	4.0	-3.8	80.2	3.5	0.5				85.1	0.0	0.0															
78.7	-0.1	-6.2	77.8	7.9	-7.6	77.9	7.0	1.0				86.9	0.0	0.0															
76.8	-0.1	-9.3	75.5	11.9	-11.3	75.5	10.5	1.6				88.6	0.0	0.0															
74.9	-0.1	-12.4	73.1	15.9	-15.1	73.2	14.0	2.1				90.3	0.0	0.0															
90.6	1.3	17.6	92.6	-18.1	20.4	92.5	-15.1	-1.0				92.0	0.0	0.0															
88.3	1.1	14.1	89.9	-14.5	16.3	89.9	-12.1	-0.8				93.7	0.0	0.0															
86.1	0.8	10.6	87.3	-10.9	12.2	87.3	-9.1	-0.6				95.5	0.0	0.0															
83.8	0.5	7.1	84.6	-7.3	8.1	84.6	-6.1	-0.4				69.7	0.0	0.0															
81.6	0.3	3.5	82.0	-3.6	4.1	82.0	-3.0	-0.2				71.4	0.0	0.0															
79.3	0.0	0.0	79.3	0.0	0.0	79.3	0.0	0.0				73.1	0.0	0.0															
77.4	0.0	-3.1	77.0	4.0	-3.8	77.0	3.5	0.5				74.8	0.0	0.0															
75.5	-0.1	-6.2	74.6	7.9	-7.6	74.6	7.0	1.0				76.5	0.0	0.0															
73.6	-0.1	-9.3	72.2	11.9	-11.3	72.3	10.5	1.6				78.3	0.0	0.0															
89.6	1.6	21.2	92.0	-21.8	24.4	92.0	-18.2	-1.2				80.0	0.0	0.0															
87.4	1.3	17.6	89.3	-18.1	20.4	89.3	-15.1	-1.0				81.7	0.0	0.0															
85.1	1.1	14.1	86.7	-14.5	16.3	86.7	-12.1	-0.8				83.4	0.0	0.0															
82.9	0.8	10.6	84.0	-10.9	12.2	84.0	-9.1	-0.6				85.1	0.0	0.0															
80.6	0.5	7.1	81.4	-7.3	8.1	81.4	-6.1	-0.4				86.9	0.0	0.0															
78.4	0.3	3.5	78.8	-3.6	4.1	78.8	-3.0	-0.2				88.6	0.0	0.0															
76.1	0.0	0.0	76.1	0.0	0.0	76.1	0.0	0.0				90.3	0.0	0.0															
74.2	0.0	-3.1	73.7	4.0	-3.8	73.8	3.5	0.5				92.0	0.0	0.0															
72.3	-0.1	-6.2	71.4	7.9	-7.6	71.4	7.0	1.0				93.7	0.0	0.0															
88.6	1.8	24.7	91.4	-25.4	28.5	91.4	-21.2	-1.4				95.5	0.0	0.0															
86.4	1.6	21.2	88.8	-21.8	24.4	88.7	-18.2	-1.2																					
84.1	1.3	17.6	86.1	-18.1	20.4	86.1	-15.1	-1.0																					
81.9	1.1	14.1	83.5	-14.5	16.3	83.4	-12.1	-0.8																					
79.6	0.8	10.6	80.8	-10.9	12.2	80.8	-9.1	-0.6																					
77.4	0.5	7.1	78.2	-7.3	8.1	78.2	-6.1	-0.4																					
75.1	0.3	3.5	75.5	-3.6	4.1	75.5	-3.0	-0.2																					
72.9	0.0	0.0	72.9	0.0	0.0	72.9	0.0	0.0																					
71.0	0.0	-3.1	70.5	4.0	-3.8	70.5	3.5	0.5																					
87.7	2.1	28.2	90.8	-29.0	32.6	90.8	-24.2	-1.6																					
85.4	1.8	24.7	88.2	-25.4	28.5	88.1	-21.2	-1.4																					
83.2	1.6	21.2	85.5	-21.8	24.4	85.5	-18.2	-1.2																					
80.9	1.3	17.6	82.9	-18.1	20.4	82.9	-15.1	-1.0																					
78.7	1.1	14.1	80.2	-14.5	16.3	80.2	-12.1	-0.8																					
76.4	0.8	10.6	77.6	-10.9	12.2	77.6	-9.1	-0.6																					
74.2	0.5	7.1	74.9	-7.3	8.1	74.9	-6.1	-0.4																					
71.9	0.3	3.5	72.3	-3.6	4.1	72.3	-3.0	-0.2																					
69.7	0.0	0.0	69.7	0.0	0.0	69.7	0.0	0.0																					

%XYZa,CIE O:57.9 50.4 44.2 Y:75.5 85.4 47.7 L:55.7 75.2 47.3 C:64.4 78.5 96.1 V:47.0 43.6 92.8 M:66.6 53.7 93.1 N:38.3 40.3 43.9 W:84.3 88.7 96.6

%LAB*a,ICC O:80.1 27.0 11.5 Y:98.5 -11.7 39.4 L:93.8 -37.8 31.6 C:95.4 -23.0 -7.6 V:75.5 16.9 -39.5 M:82.1 39.3 -28.3 N:73.1 0.0 0.0 W:100.0 0.0 0.0

100.0	0.0	0.0	100.0	0.0	0.0	100.0	0.0	0.0	100.0	0.0	0.0	100.0	0.0	0.0	100.0	0.0	0.0	100.0	0.0	0.0	100.0	0.0	0.0	100.0	0.0	0.0	100.0	0.0	0.0
99.4	-2.9	-1.0	96.9	2.1	-4.9	97.8	4.9	-3.5	98.9	-1.9	-1.7	97.1	2.8	-4.6	97.7	4.3	-1.7	98.5	-1.1	-2.4	97.3	3.4	-4.3	97.6	3.9	-0.4
98.8	-5.7	-1.9	93.9	4.2	-9.9	95.5	9.8	-7.1	97.9	-3.8	-3.4	94.3	5.5	-9.2	95.3	8.7	-3.3	97.1	-2.2	-4.8	94.7	6.9	-8.6	95.2	7.9	-0.9
98.3	-8.6	-2.9	90.8	6.3	-14.8	93.3	14.7	-10.6	96.8	-5.7	-5.2	91.4	8.3	-13.9	93.0	13.0	-5.0	95.6	-3.2	-7.2	92.0	10.3	-12.9	92.8	11.8	-1.3
97.7	-11.5	-3.8	87.8	8.4	-19.8	91.1	19.6	-14.2	95.8	-7.6	-6.9	88.5	11.0	-18.5	90.7	17.3	-6.7	94.1	-4.3	-9.6	89.3	13.7	-17.1	90.4	15.8	-1.8
97.1	-14.3	-4.8	84.7	10.6	-24.7	88.8	24.5	-17.7	94.7	-9.5	-8.6	85.7	13.8	-23.1	88.3	21.6	-8.3	92.6	-5.4	-11.9	86.6	17.1	-21.4	88.0	19.7	-2.2
96.5	-17.2	-5.7	81.6	12.7	-29.7	86.6	29.4	-21.3	93.7	-11.5	-10.3	82.8	16.6	-27.7	86.0	26.0	-10.0	91.2	-6.5	-14.3	84.0	20.6	-25.7	85.6	23.7	-2.6
96.0	-20.1	-6.7	78.6	14.8	-34.6	84.4	34.4	-24.8	92.6	-13.4	-12.0	79.9	19.3	-32.3	83.7	30.3	-11.7	89.7	-7.5	-16.7	81.3	24.0	-30.0	83.2	27.6	-3.1
95.4	-23.0	-7.6	75.5	16.9	-39.5	82.1	39.3	-28.3	91.6	-15.3	-13.8	77.1	22.1	-36.9	81.3	34.6	-13.4	88.2	-8.6	-19.1	78.6	27.4	-34.3	80.8	31.6	-3.5
97.5	3.4	1.4	99.8	-1.5	4.9	99.2	-4.7	4.0	98.0	2.3	2.2	99.7	-2.2	4.7	99.3	-3.9	1.9	98.5	1.4	2.9	99.5	-2.9	4.5	99.4	-3.5	0.7
96.6	0.0	0.0	96.6	0.0	0.0	96.6	0.0	0.0	96.6	0.0	0.0	96.6	0.0	0.0	96.6	0.0	0.0	96.6	0.0	0.0	96.6	0.0	0.0	96.6	0.0	0.0
96.1	-2.9	-1.0	93.6	2.1	-4.9	94.4	4.9	-3.5	95.6	-1.9	-1.7	93.8	2.8	-4.6	94.3	4.3	-1.7	95.2	-1.1	-2.4	94.0	3.4	-4.3	94.2	3.9	-0.4
95.5	-5.7	-1.9	90.5	4.2	-9.9	92.2	9.8	-7.1	94.5	-3.8	-3.4	90.9	5.5	-9.2	92.0	8.7	-3.3	93.7	-2.2	-4.8	91.3	6.9	-8.6	91.9	7.9	-0.9
94.9	-8.6	-2.9	87.5	6.3	-14.8	89.9	14.7	-10.6	93.5	-5.7	-5.2	88.0	8.3	-13.9	89.6	13.0	-5.0	92.2	-3.2	-7.2	88.6	10.3	-12.9	89.5	11.8	-1.3
94.3	-11.5	-3.8	84.4	8.4	-19.8	87.7	19.6	-14.2	92.4	-7.6	-6.9	85.2	11.0	-18.5	87.3	17.3	-6.7	90.8	-4.3	-9.6	86.0	13.7	-17.1	87.1	15.8	-1.8
93.8	-14.3	-4.8	81.4	10.6	-24.7	85.5	24.5	-17.7	91.4	-9.5	-8.6	82.3	13.8	-23.1	85.0	21.6	-8.3	89.3	-5.4	-11.9	83.3	17.1	-21.4	84.7	19.7	-2.2
93.2	-17.2	-5.7	78.3	12.7	-29.7	83.2	29.4	-21.3	90.3	-11.5	-10.3	79.4	16.6	-27.7	82.7	26.0	-10.0	87.8	-6.5	-14.3	80.6	20.6	-25.7	82.3	23.7	-2.6
92.6	-20.1	-6.7	75.2	14.8	-34.6	81.0	34.4	-24.8	89.3	-13.4	-12.0	76.6	19.3	-32.3	80.3	30.3	-11.7	86.3	-7.5	-16.7	77.9	24.0	-30.0	79.9	27.6	-3.1
95.0	6.7	2.9	99.6	-2.9	9.8	98.4	-9.4	7.9	96.0	4.6	4.4	99.4	-4.4	9.4	98.6	-7.9	3.7	96.9	2.7	5.8	99.1	-5.9	9.0	98.7	-7.0	1.3
94.2	3.4	1.4	96.5	-1.5	4.9	95.9	-4.7	4.0	94.7	2.3	2.2	96.3	-2.2	4.7	96.0	-3.9	1.9	95.1	1.4	2.9	96.2	-2.9	4.5	96.0	-3.5	0.7
93.3	0.0	0.0	93.3	0.0	0.0	93.3	0.0	0.0	93.3	0.0	0.0	93.3	0.0	0.0	93.3	0.0	0.0	93.3	0.0	0.0	93.3	0.0	0.0	93.3	0.0	0.0
92.7	-2.9	-1.0	90.2	2.1	-4.9	91.1	4.9	-3.5	92.2	-1.9	-1.7	90.4	2.8	-4.6	91.0	4.3	-1.7	91.8	-1.1	-2.4	90.6	3.4	-4.3	90.9	3.9	-0.4
92.1	-5.7	-1.9	87.2	4.2	-9.9	88.8	9.8	-7.1	91.2	-3.8	-3.4	87.6	5.5	-9.2	88.6	8.7	-3.3	90.3	-2.2	-4.8	87.9	6.9	-8.6	88.5	7.9	-0.9
91.6	-8.6	-2.9	84.1	6.3	-14.8	86.6	14.7	-10.6	90.1	-5.7	-5.2	84.7	8.3	-13.9	86.3	13.0	-5.0	88.9	-3.2	-7.2	85.3	10.3	-12.9	86.1	11.8	-1.3
91.0	-11.5	-3.8	81.1	8.4	-19.8	84.3	19.6	-14.2	89.1	-7.6	-6.9	81.8	11.0	-18.5	84.0	17.3	-6.7	87.4	-4.3	-9.6	82.6	13.7	-17.1	83.7	15.8	-1.8
90.4	-14.3	-4.8	78.0	10.6	-24.7	82.1	24.5	-17.7	88.0	-9.5	-8.6	79.0	13.8	-23.1	81.6	21.6	-8.3	85.9	-5.4	-11.9	79.9	17.1	-21.4	81.3	19.7	-2.2
89.8	-17.2	-5.7	74.9	12.7	-29.7	79.9	29.4	-21.3	87.0	-11.5	-10.3	76.1	16.6	-27.7	79.3	26.0	-10.0	84.5	-6.5	-14.3	77.3	20.6	-25.7	78.9	23.7	-2.6
92.5	10.1	4.3	99.4	-4.4	14.8	97.7	-14.2	11.9	94.1	6.9	6.6	99.1	-6.6	14.1	97.9	-11.8	5.6	95.4	4.1	8.7	98.6	-8.8	13.4	98.1	-10.4	2.0
91.7	6.7	2.9	96.3	-2.9	9.8	95.1	-9.4	7.9	92.7	4.6	4.4	96.0	-4.4	9.4	95.3	-7.9	3.7	93.6	2.7	5.8	95.7	-5.9	9.0	95.4	-7.0	1.3
90.8	3.4	1.4	93.1	-1.5	4.9	92.5	-4.7	4.0	91.3	2.3	2.2	93.0	-2.2	4.7	92.6	-3.9	1.9	91.8	1.4	2.9	92.8	-2.9	4.5	92.6	-3.5	0.7
89.9	0.0	0.0	89.9	0.0	0.0	89.9	0.0	0.0	89.9	0.0	0.0	89.9	0.0	0.0	89.9	0.0	0.0	89.9	0.0	0.0	89.9	0.0	0.0	89.9	0.0	0.0
89.4	-2.9	-1.0	86.9	2.1	-4.9	87.7	4.9	-3.5	88.9	-1.9	-1.7	87.1	2.8	-4.6	87.6	4.3	-1.7	88.5	-1.1	-2.4	87.3	3.4	-4.3	87.5	3.9	-0.4
88.8	-5.7	-1.9	83.8	4.2	-9.9	85.5	9.8	-7.1	87.8	-3.8	-3.4	84.2	5.5	-9.2	85.3	8.7	-3.3	87.0	-2.2	-4.8	84.6	6.9	-8.6	85.1	7.9	-0.9
88.2	-8.6	-2.9	80.8	6.3	-14.8	83.2	14.7	-10.6	86.8	-5.7	-5.2	81.3	8.3	-13.9	82.9	13.0	-5.0	85.5	-3.2	-7.2	81.9	10.3	-12.9	82.7	11.8	-1.3
87.6	-11.5	-3.8	77.7	8.4	-19.8	81.0	19.6	-14.2	85.7	-7.6	-6.9	78.5	11.0	-18.5	80.6	17.3	-6.7	84.0	-4.3	-9.6	79.2	13.7	-17.1	80.4	15.8	-1.8
87.0	-14.3	-4.8	74.6	10.6	-24.7	78.8	24.5	-17.7	84.7	-9.5	-8.6	75.6	13.8	-23.1	78.3	21.6	-8.3	82.6	-5.4	-11.9	76.6	17.1	-21.4	78.0	19.7	-2.2
90.0	13.5	5.8	99.3	-5.9	19.7	96.9	-18.9	15.8	92.1	9.2	8.9	98.7	-8.8	18.8	97.2	-15.7	7.5	93.9	5.4	11.6	98.2	-11.8	17.9	97.4	-13.9	2.7
89.2	10.1	4.3	96.1	-4.4	14.8	94.3	-14.2	11.9	90.7	6.9	6.6	95.7	-6.6	14.1	94.6	-11.8	5.6	92.1	4.1	8.7	95.3	-8.8	13.4	94.7	-10.4	2.0
88.3	6.7	2.9	92.9	-2.9	9.8	91.7	-9.4	7.9	89.3	4.6	4.4	92.7	-4.4	9.4	91.9	-7.9	3.7	90.2	2.7	5.8	92.4	-5.9	9.0	92.0	-7.0	1.3
87.4	3.4	1.4	89.7	-1.5	4.9	89.2	-4.7	4.0	88.0	2.3	2.2	89.6	-2.2	4.7	89.2	-3.9	1.9	88.4	1.4	2.9	89.5	-2.9	4.5	89.3	-3.5	0.7
86.6	0.0	0.0	86.6	0.0	0.0	86.6	0.0	0.0	86.6	0.0	0.0	86.6	0.0	0.0	86.6	0.0	0.0	86.6	0.0	0.0	86.6	0.0	0.0	86.6	0.0	0.0
86.0	-2.9	-1.0	83.5	2.1	-4.9	84.3	4.9	-3.5	85.5	-1.9	-1.7	83.7	2.8	-4.6	84.2	4.3	-1.7	85.1	-1.1	-2.4	83.9	3.4	-4.3	84.2	3.9	-0.4
85.4	-5.7	-1.9	80.5	4.2	-9.9	82.1	9.8	-7.1	84.5	-3.8	-3.4	80.8	5.5	-9.2	81.9	8.7	-3.3	83.6	-2.2	-4.8	81.2	6.9	-8.6	81.8	7.9	-0.9
84.8	-8.6	-2.9	77.4	6.3	-14.8	79.9	14.7	-10.6	83.4	-5.7	-5.2	78.0	8.3	-13.9	79.6	13.0	-5.0	82.2	-3.2	-7.2	78.6	10.3	-12.9	79.4	11.8	-1.3
84.3	-11.5	-3.8	74.3	8.4	-19.8	77.6	19.6	-14.2	82.4	-7.6	-6.9	75.1	11.0	-18.5	77.2	17.3	-6.7	80.7	-4.3	-9.6	75.9	13.7	-17.1	77.0	15.8	-1.8
87.5	16.9	7.2	99.1	-7.3	24.6	96.1	-23.6	19.8	90.1	11.5	11.1	98.4	-11.0	23.5	96.5	-19.7	9.3	92.3	6.8	14.4	97.7	-14.7	22.4	96.8	-17.4	3.3
86.7	13.5	5.8	95.9	-5.9	19.7	93.5	-18.9	15.8	88.7	9.2	8.9	95.4	-8.8	18.8	93.9	-15.7	7.5	90.5	5.4	11.6	94.8	-11.8	17.9	94.1	-13.9	2.7
85.8	10.1	4.3	92.7	-4.4	14.8	91.0	-14.2	11.9	87.4	6.9	6.6	92.3	-6.6	14.1	91.2	-11.8	5.6	88.7	4.1	8.7	91.9	-8.8	13.4	91.4	-10.4	2.0
84.9	6.7	2.9	89.6	-2.9	9.8	88.4	-9.4	7.9	86.0	4.6	4.4	89.3	-4.4	9.4	88.5	-7.9	3.7	86.9	2.7	5.8	89.0	-5.9	9.0	88.6	-7.0	1.3
84.1	3.4	1.4	86.4	-1.5	4.9	85.8	-4.7	4.0	84.6	2.3	2.2	86.3	-2.2	4.7	85.9	-3.9	1.9	85.0	1.4	2.9	86.1	-2.9	4.5	85.9	-3.5	0.7
83.2	0.0	0.0	83.2	0.0	0.0	83.2	0.0	0.0	83.2	0.0	0.0	83.2	0.0	0.0	83.2	0.0	0.0	83.2	0.0	0.0	83.2	0.0	0.0	83.2	0.0	0.0
82.6	-2.9	-1.0	80.2	2.1	-4.9	81.0	4.9	-3.5	82.2	-1.9	-1.7	80.4	2.8	-4.6	80.9	4.3	-1.7	81.7	-1.1	-2.4	80.5	3.4	-4.3	80.8	3.9	-0.4
82.1	-5.7	-1.9	77.1	4.2	-9.9	78.7	9.8	-7.1	81.1	-3.8	-3.4	77.5	5.5	-9.2	78.6	8.7	-3.3	80.3	-2.2	-4.8	77.9	6.9	-8.6	78.4	7.9	-0.9
81.5	-8.6	-2.9	74.0	6.3	-14.8	76.5	14.7	-10.6	80.1	-5.7	-5.2	74.6	8.3	-13.9	76.2	13.0	-5.0	78.8	-3.2	-7.2	75.2	10.3	-12.9	76.0	11.8	-1.3
85.1	20.2	8.6	98.9	-8.8	29.5	95.3	-28.3	23.7	88.1	13.8	13.3	98.1	-13.1	28.2	95.8	-23.6	11.2	90.8	8.1	17.3	97.3	-17.7	26.9	96.1	-20.9	4.0
84.2	16.9	7.2	95.7	-7.3	24.6	92.8	-23.6	19.8	86.8	11.5	11.1	95.1	-11.0	23.5	93.2	-19.7	9.3	89.0	6.8	14.4	94.4	-14.7	22.4	93.4	-17.4	3.3
83.3	13.5	5.8	92.6	-5.9	19.7	90.2	-18.9	15.8	85.4	9.2	8.9	92.0	-8.8	18.8	90.5	-15.7	7.5	87.2	5.4	11.6	91.5	-11.8	17.9	90.7	-13.9	2.7
82.5	10.1	4.3	89.4	-4.4	14.8	87.6	-14.2	11.9	84.0	6.9	6.6	89.0	-6.6	14.1	87.9	-11.8	5.6	85.3	4.1	8.7	88.6	-8.8	13.4	88.0	-10.4	2.0
81.6	6.7	2.9	86.2	-2.9	9.8	85.0	-9.4	7.9	82.6	4.6	4.4	85.9	-4.4	9.4	85.2	-7.9	3.7	83.5	2.7	5.8	85.7	-5.9	9.0	85.3	-7.0	1.3
80.7	3.4	1.4	83.0	-1.5	4.9	82.4	-4.7	4.0	81.2	2.3	2.2	82.9	-2.2	4.7	82.5	-3.9	1.9	81.7	1.4	2.9	82.8	-2.9	4.5	82.6	-3.5	0.7
79.9	0.0	0.0	79.9	0.0	0.0	79.9	0.0	0.0	79.9	0.0	0.0	79.9	0.0	0.0	79.9	0.0	0.0	79.9	0.0	0.0	79.9	0.0	0.0	79.9	0.0	0.0
79.3	-2.9	-1.0	76.8	2.1	-4.9	77.6	4.9	-3.5	78.8	-1.9	-1.7	77.0	2.8	-4.6	77.5	4.3	-1.7	78.4	-1.1	-2.4	77.2	3.4	-4.3	77.5	3.9	-0.4
78.7	-5.7	-1.9	73.7	4.2	-9.9	75.4	9.8	-7.1	77.7	-3.8	-3.4	74.1	5.5	-9.2	75.2	8.7	-3.3	76.9	-2.2	-4.8	74.5	6.9	-8.6	75.1	7.9	-0.9
82.6	23.6	10.1	98.7	-10.3	34.5	94.6	-33.1	27.7	86.2	16.1	15.5	97.8	-15.3	33.0	95.2	-27.5	13.1	89.3	9.5	20.2	96.8	-20.6	31.4	95.5	-24.4	4.6
81.7	20.2	8.6	95.5	-8.8	29.5	92.0	-28.3	23.7	84.8	13.8	13.3	94.8	-13.1	28.2	92.5	-23.6	11.2	87.5	8.1	17.3	93.9	-17.7	26.9	92.8	-20.9	4.0
80.8	16.9	7.2	92.4	-7.3	24.6	89.4	-23.6	19.8	83.4	11.5	11.1	91.7	-11.0	23.5	89.8	-19.7	9.3	85.6	6.8	14.4	91.0	-14.7	22.4	90.1	-17.4	3.3
80.0	13.5	5.8	89.2	-5.9	19.7	86.8	-18.9	15.8	82.0	9.2	8.9	88.7	-8.8	18.8	87.2	-15.7	7.5	83.8	5.4	11.6	88.1	-11.8	17.9	87.4	-13.9	2.7
79.1	10.1	4.3	86.0	-4.4	14.8	84.2	-14.2	11.9	80.6	6.9	6.6	85.6	-6.6	14.1	84.5	-11.8	5.6	82.0	4.1	8.7	85.2	-8.8	13.4	84.6	-10.4	2.0
78.2	6.7	2.9	82.9	-2.9	9.8	81.7	-9.4	7.9	79.3	4.6	4.4	82.6	-4.4	9.4	81.8	-7.9	3.7	80.2	2.7	5.8	82.3	-5.9	9.0	81.9	-7.0	1.3
77.4	3.4	1.4	79.7	-1.5	4.9	79.1	-4.7	4.0	77.9	2.3	2.2	79.5	-2.2	4.7	79.2	-3.9	1.9	78.3	1.4	2.9	79.4	-2.9	4.5	79.2	-3.5	0.7
76.5	0.0	0.0	76.5	0.0	0.0	76.5	0.0	0.0	76.5	0.0	0.0	76.5	0.0	0.0	76.5	0.0	0.0	76.5	0.0	0.0	76.5	0.0	0.0	76.5	0.0	0.0
75.9	-2.9	-1.0	73.4	2.1	-4.9	74.3	4.9	-3.5	75.4	-1.9	-1.7	73.6	2.8	-4.6	74.2	4.3	-1.7	75.0	-1.1	-2.4	73.8	3.4	-4.3	74.1	3.9	-0.4
80.1	27.0	11.5	98.5	-11.7	39.4	93.8	-37.8	31.6	84.2	18.4	17.7	97.5	-17.5	37.7	94.5	-31.5	14.9	87.8	10.9	23.1	96.4	-23.6	35.9	94.9	-27.8	5.3
79.2	23.6	10.1	95.4	-10.3	34.5	91.2	-33.1	27.7	82.8	16.1	15.5	94.4	-15.3	33.0	91.8	-27.5	13.1	85.9	9.5	20.2	93.5	-20.6	31.4	92.1	-24.4	4.6
78.3	20.2	8.6	92.2	-8.8	29.5	88.6	-28.3	23.7	81.4	13.8	13.3	91.4	-13.1	28.2	89.1	-23.6	11.2	84.1	8.1	17.3	90.6	-17.7	26.9	89.4	-20.9	4.0
77.5	16.9	7.2	89.0	-7.3	24.6	86.0	-23.6	19.8	80.0	11.5	11.1	88.4	-11.0	23.5	86.5	-19.7	9.3	82.3	6.8	14.4	87.7	-14.7	22.4	86.7	-17.4	3.3
76.6	13.5	5.8	85.8	-5.9	19.7	83.5	-18.9	15.8	78.7	9.2	8.9	85.3	-8.8	18.8	83.8	-15.7	7.5	80.5	5.4	11.6	84.8	-11.8	17.9	84.0	-13.9	2.7
75.7	10.1	4.3	82.7	-4.4	14.8	80.9	-14.2	11.9	77.3	6.9	6.6	82.3	-6.6	14.1	81.1	-11.8	5.6	78.6	4.1	8.7	81.9	-8.8	13.4	81.3	-10.4	2.0
74.9	6.7	2.9	79.5	-2.9	9.8	78.3	-9.4	7.9	75.9	4.6	4.4	79.2	-4.4	9.4	78.5	-7.9	3.7	76.8	2.7	5.8	79.0	-5.9	9.0	78.6	-7.0	1.3
74.0	3.4	1.4	76.3	-1.5	4.9	75.7	-4.7	4.0	74.5	2.3	2.2	76.2	-2.2	4.7	75.8	-3.9	1.9	75.0	1.4	2.9	76.1	-2.9	4.5	75.9	-3.5	0.7
73.1	0.0	0.0	73.1	0.0	0.0	73.1	0.0	0.0	73.1	0.0	0.0	73.1	0.0	0.0	73.1	0.0	0.0	73.1	0.0	0.0	73.1	0.0	0.0	73.1	0.0	0.0

%XYZa,ICC O:65.2 56.8 49.8 Y:85.1 96.3 53.8 L:62.8 84.8 53.3 C:72.6 88.5 108.3 V:53.0 49.1 104.6 M:75.1 60.5 104.9 N:43.1 45.4 49.4 W:95.1 100.0 108.9

%LAB*a,ICC O:80.1 27.0 11.5 Y:98.5 -11.7 39.4 L:93.8 -37.8 31.6 C:95.4 -23.0 -7.6 V:75.5 16.9 -39.5 M:82.1 39.3 -28.3 N:73.1 0.0 0.0 W:100.0 0.0 0.0

100.0	0.0	0.0	100.0	0.0	0.0	100.0	0.0	0.0	73.1	0.0	0.0	73.1	0.0	0.0	73.1	0.0	0.0									
98.0	0.0	-3.2	97.5	4.1	-3.9	97.6	3.6	0.5	76.5	0.0	0.0	74.9	0.0	0.0	100.0	0.0	0.0									
96.0	-0.1	-6.5	95.1	8.3	-7.9	95.1	7.3	1.1	79.9	0.0	0.0	76.7	0.0	0.0	80.1	27.0	11.5									
94.0	-0.1	-9.7	92.6	12.4	-11.8	92.7	10.9	1.6	83.2	0.0	0.0	78.5	0.0	0.0	95.4	-23.0	-7.6									
92.0	-0.1	-12.9	90.1	16.5	-15.7	90.2	14.6	2.2	86.6	0.0	0.0	80.3	0.0	0.0	98.5	-11.7	39.4									
90.0	-0.2	-16.1	87.7	20.7	-19.7	87.8	18.2	2.7	89.9	0.0	0.0	82.1	0.0	0.0	75.5	16.9	-39.5									
88.1	-0.2	-19.4	85.2	24.8	-23.6	85.3	21.9	3.2	93.3	0.0	0.0	83.9	0.0	0.0	93.8	-37.8	31.6									
86.1	-0.2	-22.6	82.8	28.9	-27.5	82.9	25.5	3.8	96.6	0.0	0.0	85.7	0.0	0.0	82.1	39.3	-28.3									
84.1	-0.3	-25.8	80.3	33.0	-31.5	80.4	29.2	4.3	100.0	0.0	0.0	87.5	0.0	0.0												
99.0	0.3	3.7	99.4	-3.8	4.2	99.4	-3.2	-0.2	73.1	0.0	0.0	89.3	0.0	0.0												
96.6	0.0	0.0	96.6	0.0	0.0	96.6	0.0	0.0	76.5	0.0	0.0	91.0	0.0	0.0												
94.7	0.0	-3.2	94.2	4.1	-3.9	94.2	3.6	0.5	79.9	0.0	0.0	92.8	0.0	0.0												
92.7	-0.1	-6.5	91.7	8.3	-7.9	91.8	7.3	1.1	83.2	0.0	0.0	94.6	0.0	0.0												
90.7	-0.1	-9.7	89.3	12.4	-11.8	89.3	10.9	1.6	86.6	0.0	0.0	96.4	0.0	0.0												
88.7	-0.1	-12.9	86.8	16.5	-15.7	86.9	14.6	2.2	89.9	0.0	0.0	98.2	0.0	0.0												
86.7	-0.2	-16.1	84.3	20.7	-19.7	84.4	18.2	2.7	93.3	0.0	0.0	100.0	0.0	0.0												
84.7	-0.2	-19.4	81.9	24.8	-23.6	82.0	21.9	3.2	96.6	0.0	0.0	73.1	0.0	0.0												
82.7	-0.2	-22.6	79.4	28.9	-27.5	79.5	25.5	3.8	100.0	0.0	0.0	74.9	0.0	0.0												
98.0	0.5	7.3	98.8	-7.5	8.5	98.8	-6.3	-0.4	73.1	0.0	0.0	76.7	0.0	0.0												
95.6	0.3	3.7	96.0	-3.8	4.2	96.0	-3.2	-0.2	76.5	0.0	0.0	78.5	0.0	0.0												
93.3	0.0	0.0	93.3	0.0	0.0	93.3	0.0	0.0	79.9	0.0	0.0	80.3	0.0	0.0												
91.3	0.0	-3.2	90.8	4.1	-3.9	90.8	3.6	0.5	83.2	0.0	0.0	82.1	0.0	0.0												
89.3	-0.1	-6.5	88.4	8.3	-7.9	88.4	7.3	1.1	86.6	0.0	0.0	83.9	0.0	0.0												
87.3	-0.1	-9.7	85.9	12.4	-11.8	86.0	10.9	1.6	89.9	0.0	0.0	85.7	0.0	0.0												
85.3	-0.1	-12.9	83.4	16.5	-15.7	83.5	14.6	2.2	93.3	0.0	0.0	87.5	0.0	0.0												
83.3	-0.2	-16.1	81.0	20.7	-19.7	81.1	18.2	2.7	96.6	0.0	0.0	89.3	0.0	0.0												
81.3	-0.2	-19.4	78.5	24.8	-23.6	78.6	21.9	3.2	100.0	0.0	0.0	91.0	0.0	0.0												
97.0	0.8	11.0	98.2	-11.3	12.7	98.2	-9.5	-0.6	73.1	0.0	0.0	92.8	0.0	0.0												
94.6	0.5	7.3	95.4	-7.5	8.5	95.4	-6.3	-0.4	76.5	0.0	0.0	94.6	0.0	0.0												
92.3	0.3	3.7	92.7	-3.8	4.2	92.7	-3.2	-0.2	79.9	0.0	0.0	96.4	0.0	0.0												
89.9	0.0	0.0	89.9	0.0	0.0	89.9	0.0	0.0	83.2	0.0	0.0	98.2	0.0	0.0												
87.9	0.0	-3.2	87.5	4.1	-3.9	87.5	3.6	0.5	86.6	0.0	0.0	100.0	0.0	0.0												
85.9	-0.1	-6.5	85.0	8.3	-7.9	85.0	7.3	1.1	89.9	0.0	0.0	73.1	0.0	0.0												
84.0	-0.1	-9.7	82.5	12.4	-11.8	82.6	10.9	1.6	93.3	0.0	0.0	74.9	0.0	0.0												
82.0	-0.1	-12.9	80.1	16.5	-15.7	80.2	14.6	2.2	96.6	0.0	0.0	76.7	0.0	0.0												
80.0	-0.2	-16.1	77.6	20.7	-19.7	77.7	18.2	2.7	100.0	0.0	0.0	78.5	0.0	0.0												
95.9	1.1	14.7	97.6	-15.1	16.9	97.6	-12.6	-0.8				80.3	0.0	0.0												
93.6	0.8	11.0	94.8	-11.3	12.7	94.8	-9.5	-0.6				82.1	0.0	0.0												
91.3	0.5	7.3	92.1	-7.5	8.5	92.1	-6.3	-0.4				83.9	0.0	0.0												
88.9	0.3	3.7	89.3	-3.8	4.2	89.3	-3.2	-0.2				85.7	0.0	0.0												
86.6	0.0	0.0	86.6	0.0	0.0	86.6	0.0	0.0				87.5	0.0	0.0												
84.6	0.0	-3.2	84.1	4.1	-3.9	84.1	3.6	0.5				89.3	0.0	0.0												
82.6	-0.1	-6.5	81.6	8.3	-7.9	81.7	7.3	1.1				91.0	0.0	0.0												
80.6	-0.1	-9.7	79.2	12.4	-11.8	79.2	10.9	1.6				92.8	0.0	0.0												
78.6	-0.1	-12.9	76.7	16.5	-15.7	76.8	14.6	2.2				94.6	0.0	0.0												
94.9	1.4	18.3	97.0	-18.9	21.2	97.0	-15.8	-1.0				96.4	0.0	0.0												
92.6	1.1	14.7	94.2	-15.1	16.9	94.2	-12.6	-0.8				98.2	0.0	0.0												
90.2	0.8	11.0	91.5	-11.3	12.7	91.5	-9.5	-0.6				100.0	0.0	0.0												
87.9	0.5	7.3	88.7	-7.5	8.5	88.7	-6.3	-0.4				73.1	0.0	0.0												
85.6	0.3	3.7	86.0	-3.8	4.2	86.0	-3.2	-0.2				74.9	0.0	0.0												
83.2	0.0	0.0	83.2	0.0	0.0	83.2	0.0	0.0				76.7	0.0	0.0												
81.2	0.0	-3.2	80.8	4.1	-3.9	80.8	3.6	0.5				78.5	0.0	0.0												
79.2	-0.1	-6.5	78.3	8.3	-7.9	78.3	7.3	1.1				80.3	0.0	0.0												
77.2	-0.1	-9.7	75.8	12.4	-11.8	75.9	10.9	1.6				82.1	0.0	0.0												
93.9	1.6	22.0	96.4	-22.6	25.4	96.4	-18.9	-1.2				83.9	0.0	0.0												
91.6	1.4	18.3	93.6	-18.9	21.2	93.6	-15.8	-1.0				85.7	0.0	0.0												
89.2	1.1	14.7	90.9	-15.1	16.9	90.9	-12.6	-0.8				87.5	0.0	0.0												
86.9	0.8	11.0	88.1	-11.3	12.7	88.1	-9.5	-0.6				89.3	0.0	0.0												
84.5	0.5	7.3	85.4	-7.5	8.5	85.4	-6.3	-0.4				91.0	0.0	0.0												
82.2	0.3	3.7	82.6	-3.8	4.2	82.6	-3.2	-0.2				92.8	0.0	0.0												
79.9	0.0	0.0	79.9	0.0	0.0	79.9	0.0	0.0				94.6	0.0	0.0												
77.9	0.0	-3.2	77.4	4.1	-3.9	77.4	3.6	0.5				96.4	0.0	0.0												
75.9	-0.1	-6.5	74.9	8.3	-7.9	75.0	7.3	1.1				98.2	0.0	0.0												
92.9	1.9	25.7	95.8	-26.4	29.7	95.7	-22.1	-1.5				100.0	0.0	0.0												
90.6	1.6	22.0	93.0	-22.6	25.4	93.0	-18.9	-1.2																		
88.2	1.4	18.3	90.3	-18.9	21.2	90.2	-15.8	-1.0																		
85.9	1.1	14.7	87.5	-15.1	16.9	87.5	-12.6	-0.8																		
83.5	0.8	11.0	84.8	-11.3	12.7	84.8	-9.5	-0.6																		
81.2	0.5	7.3	82.0	-7.5	8.5	82.0	-6.3	-0.4																		
78.8	0.3	3.7	79.3	-3.8	4.2	79.3	-3.2	-0.2																		
76.5	0.0	0.0	76.5	0.0	0.0	76.5	0.0	0.0																		
74.5	0.0	-3.2	74.0	4.1	-3.9	74.1	3.6	0.5																		
91.9	2.2	29.4	95.2	-30.2	33.9	95.1	-25.2	-1.7																		
89.5	1.9	25.7	92.4	-26.4	29.7	92.4	-22.1	-1.5																		
87.2	1.6	22.0	89.7	-22.6	25.4	89.6	-18.9	-1.2																		
84.9	1.4	18.3	86.9	-18.9	21.2	86.9	-15.8	-1.0																		
82.5	1.1	14.7	84.2	-15.1	16.9	84.1	-12.6	-0.8																		
80.2	0.8	11.0	81.4	-11.3	12.7	81.4	-9.5	-0.6																		
77.8	0.5	7.3	78.7	-7.5	8.5	78.6	-6.3	-0.4																		
75.5	0.3	3.7	75.9	-3.8	4.2	75.9	-3.2	-0.2																		
73.1	0.0	0.0	73.1	0.0	0.0	73.1	0.0	0.0																		

%XYZa,ICC O:65.2 56.8 49.8 Y:85.1 96.3 53.8 L:62.8 84.8 53.3 C:72.6 88.5 108.3 V:53.0 49.1 104.6 M:75.1 60.5 104.9 N:43.1 45.4 49.4 W:95.1 100.0 108.9

%LAB*a_8bit,CIE O:195 161 142 Y:240 114 176 L:228 82 167 C:232 100 119 V:183 149 79 M:200 176 93 N:178 128 128 W:243 128 128

243	128	128	243	128	128	243	128	128	243	128	128	243	128	128	243	128	128	243	128	128	243	128	128	243	128	128
242	124	127	236	131	122	238	134	124	241	126	126	236	131	122	238	133	126	240	127	125	237	132	123	238	133	127
241	121	126	228	133	116	232	140	119	238	123	124	229	135	117	232	139	124	236	125	122	230	136	117	232	138	127
239	117	124	221	136	110	227	146	115	236	121	122	222	138	111	226	144	122	233	124	119	224	141	112	226	143	126
238	114	123	213	138	104	222	152	111	233	119	120	215	142	105	221	149	120	229	123	116	217	145	107	220	147	126
236	110	122	206	141	98	216	158	106	230	116	117	208	145	100	215	155	118	225	121	113	211	149	102	214	152	125
235	107	121	198	144	92	211	164	102	228	114	115	201	148	94	209	160	116	222	120	110	204	153	96	208	157	125
234	103	120	191	146	85	205	170	97	225	112	113	194	152	88	203	165	114	218	119	107	198	157	91	202	162	124
232	100	119	183	149	79	200	176	93	223	109	111	187	155	83	198	171	112	215	117	105	191	162	86	196	167	124
237	132	130	243	126	134	242	122	133	239	131	131	243	125	134	242	123	130	240	130	132	242	124	134	242	124	129
235	128	128	235	128	128	235	128	128	235	128	128	235	128	128	235	128	128	235	128	128	235	128	128	235	128	128
234	124	127	228	131	122	230	134	124	233	126	126	228	131	122	229	133	126	232	127	125	229	132	123	229	133	127
232	121	126	220	133	116	224	140	119	230	123	124	221	135	117	224	139	124	228	125	122	222	136	117	223	138	127
231	117	124	213	136	110	219	146	115	227	121	122	214	138	111	218	144	122	224	124	119	216	141	112	218	143	126
230	114	123	205	138	104	213	152	111	225	119	120	207	142	105	212	149	120	221	123	116	209	145	107	212	147	126
228	110	122	198	141	98	208	158	106	222	116	117	200	145	100	207	155	118	217	121	113	202	149	102	206	152	125
227	107	121	190	144	92	202	164	102	220	114	115	193	148	94	201	160	116	214	120	110	196	153	96	200	157	125
225	103	120	183	146	85	197	170	97	217	112	113	186	152	88	195	165	114	210	119	107	189	157	91	194	162	124
231	136	132	243	124	140	240	116	138	234	134	133	242	123	140	240	118	133	236	131	135	241	121	139	240	119	130
229	132	130	235	126	134	233	122	133	230	131	131	234	125	134	234	123	130	231	130	132	234	124	134	234	124	129
227	128	128	227	128	128	227	128	128	227	128	128	227	128	128	227	128	128	227	128	128	227	128	128	227	128	128
226	124	127	219	131	122	221	134	124	224	126	126	220	131	122	221	133	126	223	127	125	220	132	123	221	133	127
224	121	126	212	133	116	216	140	119	222	123	124	213	135	117	216	139	124	220	125	122	214	136	117	215	138	127
223	117	124	204	136	110	211	146	115	219	121	122	206	138	111	210	144	122	216	124	119	207	141	112	209	143	126
221	114	123	197	138	104	205	152	111	217	119	120	199	142	105	204	149	120	213	123	116	201	145	107	204	147	126
220	110	122	190	141	98	200	158	106	214	116	117	192	145	100	198	155	118	209	121	113	194	149	102	198	152	125
218	107	121	182	144	92	194	164	102	211	114	115	185	148	94	193	160	116	205	120	110	188	153	96	192	157	125
225	140	133	242	123	146	238	111	143	229	136	136	241	120	145	238	113	135	232	133	139	240	117	145	239	115	130
223	136	132	234	124	140	231	116	138	226	134	133	234	123	140	232	118	133	228	131	135	233	121	139	232	119	130
221	132	130	227	126	134	225	122	133	222	131	131	226	125	134	225	123	130	223	130	132	226	124	134	225	124	129
219	128	128	219	128	128	219	128	128	219	128	128	219	128	128	219	128	128	219	128	128	219	128	128	219	128	128
217	124	127	211	131	122	213	134	124	216	126	126	212	131	122	213	133	126	215	127	125	212	132	123	213	133	127
216	121	126	204	133	116	208	140	119	214	123	124	205	135	117	207	139	124	212	125	122	206	136	117	207	138	127
215	117	124	196	136	110	202	146	115	211	121	122	198	138	111	202	144	122	208	124	119	199	141	112	201	143	126
213	114	123	189	138	104	197	152	111	208	119	120	191	142	105	196	149	120	204	123	116	193	145	107	195	147	126
212	110	122	181	141	98	191	158	106	206	116	117	184	145	100	190	155	118	201	121	113	186	149	102	189	152	125
219	145	135	242	121	152	236	105	147	224	139	139	240	117	151	237	109	137	228	135	142	239	113	150	237	111	131
217	140	133	234	123	146	229	111	143	221	136	136	233	120	145	230	113	135	224	133	139	232	117	145	230	115	130
215	136	132	226	124	140	223	116	138	217	134	133	225	123	140	224	118	133	219	131	135	225	121	139	224	119	130
213	132	130	218	126	134	217	122	133	214	131	131	218	125	134	217	123	130	215	130	132	218	124	134	217	124	129
211	128	128	211	128	128	211	128	128	211	128	128	211	128	128	211	128	128	211	128	128	211	128	128	211	128	128
209	124	127	203	131	122	205	134	124	208	126	126	204	131	122	205	133	126	207	127	125	204	132	123	205	133	127
208	121	126	196	133	116	200	140	119	205	123	124	196	135	117	199	139	124	203	125	122	197	136	117	199	138	127
206	117	124	188	136	110	194	146	115	203	121	122	189	138	111	193	144	122	200	124	119	191	141	112	193	143	126
205	114	123	181	138	104	189	152	111	200	119	120	182	142	105	188	149	120	196	123	116	184	145	107	187	147	126
213	149	137	241	119	158	234	99	152	219	142	142	240	115	157	235	104	139	225	136	146	238	110	156	236	107	132
211	145	135	233	121	152	228	105	147	216	139	139	232	117	151	228	109	137	220	135	142	231	113	150	229	111	131
209	140	133	226	123	146	221	111	143	212	136	136	225	120	145	222	113	135	216	133	139	224	117	145	222	115	130
207	136	132	218	124	140	215	116	138	209	134	133	217	123	140	215	118	133	211	131	135	217	121	139	216	119	130
204	132	130	210	126	134	209	122	133	206	131	131	210	125	134	209	123	130	207	130	132	209	124	134	209	124	129
202	128	128	202	128	128	202	128	128	202	128	128	202	128	128	202	128	128	202	128	128	202	128	128	202	128	128
201	124	127	195	131	122	197	134	124	200	126	126	195	131	122	197	133	126	199	127	125	196	132	123	196	133	127
199	121	126	187	133	116	191	140	119	197	123	124	188	135	117	191	139	124	195	125	122	189	136	117	191	138	127
198	117	124	180	136	110	186	146	115	195	121	122	181	138	111	185	144	122	191	124	119	183	141	112	185	143	126
207	153	139	241	117	164	232	93	157	214	145	144	239	112	163	233	99	142	221	138	149	237	106	161	234	102	133
205	149	137	233	119	158	226	99	152	211	142	142	231	115	157	227	104	139	216	136	146	230	110	156	227	107	132
203	145	135	225	121	152	219	105	147	208	139	139	224	117	151	220	109	137	212	135	142	223	113	150	221	111	131
200	140	133	217	123	146	213	111	143	204	136	136	216	120	145	214	113	135	208	133	139	215	117	145	214	115	130
198	136	132	210	124	140	207	116	138	201	134	133	209	123	140	207	118	133	203	131	135	208	121	139	207	119	130
196	132	130	202	126	134	200	122	133	197	131	131	202	125	134	201	123	130	199	130	132	201	124	134	201	124	129
194	128	128	194	128	128	194	128	128	194	128	128	194	128	128	194	128	128	194	128	128	194	128	128	194	128	128
193	124	127	187	131	122	189	134	124	191	126	126	187	131	122	188	133	126	190	127	125	188	132	123	188	133	127
191	121	126	179	133	116	183	140	119	189	123	124	180	135	117	183	139	124	187	125	122	181	136	117	182	138	127
201	157	140	240	115	170	230	87	162	210	148	147	238	109	169	232	94	144	217	140	153	236	103	167	232	98	134
199	153	139	233	117	164	224	93	157	206	145	144	231	112	163	225	99	142	213	138	149	229	106	161	226	102	133
196	149	137	225	119	158	217	99	152	203	142	142	223	115	157	218	104	139	208	136	146	221	110	156	219	107	132
194	145	135	217	121	152	211	105	147	199	139	139	216	117	151	212	109	137	204	135	142	214	113	150	212	111	131
192	140	133	209	123	146	205	111	143	196	136	136	208	120	145	205	113	135	199	133	139	207	117	145	206	115	130
190	136	132	201	124	140	198	116	138	193	134	133	201	123	140	199	118	133	195	131	135	200	121	139	199	119	130
188	132	130	194	126	134	192	122	133	189	131	131	193	125	134	192	123	130	190	130	132	193	124	134	193	124	129
186	128	128	186	128	128	186	128	128	186	128	128	186	128	128	186	128	128	186	128	128	186	128	128	186	128	128
184	124	127	178	131	122	180	134	124	183	126	126	179	131	122	180	133	126	182	127	125	179	132	123	180	133	127
195	161	142	240	114	176	228	82	167	205	151	150	237	106	174	230	89	146	213	141	156	235	99	172	231	94	135
192	157	140	232	115	170	222	87	162	201	148	147	230	109	169	223	94	144	209	140	153	227	103	167	224	98	134
190	153	139	224	117	164	216	93	157	198	145	144	222	112	163	217	99	142	204	138	149	220	106	161	218	102	133
188	149	137	217	119	158	209	99	152	195	142	142	215	115	157	210	104	139	200	136	146	213	110	156	211	107	132
186	145	135	209	121	152	203	105	147	191	139	139	207	117	151	204	109	137	196	135	142	206	113	150	204	111	131
184	140	133	201	123	146	197	111	143	188	136	136	200	120	145	197	113	135	191	133	139	199	117	145	198	115	130
182	136	132	193	124	140	190	116	138	184	134	133	193	123	140	191	118	133	187	131	135	192	121	139	191	119	130
180	132	130	185	126	134	184	122	133	181	131	131	185	125	134	184	123	130	182	130	132	185	124	134	184	124	129
178	128	128	178	128	128	178	128	128	178	128	128	178	128	128	178	128	128	178	128	128	178	128	128	178	128	128

%XYZa_8bit,CIE O:148 129 113 Y:193 218 122 L:142 192 121 C:164 200 245 V:120 111 237 M:170 137 237 N:98 103 112 W:215 226 246

%LAB*a_8bit,CIE O:195 161 142 Y:240 114 176 L:228 82 167 C:232 100 119 V:183 149 79 M:200 176 93 N:178 128 128 W:243 128 128

243	128	128	243	128	128	243	128	128	178	128	128	178	128	128	178	128	128									
239	128	124	237	133	123	237	132	129	186	128	128	182	128	128	243	128	128									
234	128	120	231	138	118	231	137	129	194	128	128	186	128	128	195	161	142									
229	128	116	225	143	113	225	141	130	202	128	128	191	128	128	232	100	119									
224	128	112	219	148	109	219	146	131	211	128	128	195	128	128	240	114	176									
219	128	108	213	153	104	213	150	131	219	128	128	200	128	128	183	149	79									
214	128	104	207	158	99	207	155	132	227	128	128	204	128	128	228	82	167									
209	128	100	201	164	94	201	159	133	235	128	128	208	128	128	200	176	93									
204	128	96	195	169	89	195	164	133	243	128	128	213	128	128												
241	128	133	242	123	133	242	124	128	178	128	128	217	128	128												
235	128	128	235	128	128	235	128	128	186	128	128	221	128	128												
230	128	124	229	133	123	229	132	129	194	128	128	226	128	128												
225	128	120	223	138	118	223	137	129	202	128	128	230	128	128												
221	128	116	217	143	113	217	141	130	211	128	128	235	128	128												
216	128	112	211	148	109	211	146	131	219	128	128	239	128	128												
211	128	108	205	153	104	205	150	131	227	128	128	243	128	128												
206	128	104	199	158	99	199	155	132	235	128	128	178	128	128												
201	128	100	193	164	94	193	159	133	243	128	128	182	128	128												
238	129	137	240	119	138	240	120	127	178	128	128	186	128	128												
233	128	133	234	123	133	234	124	128	186	128	128	191	128	128												
227	128	128	227	128	128	227	128	128	194	128	128	195	128	128												
222	128	124	221	133	123	221	132	129	202	128	128	200	128	128												
217	128	120	215	138	118	215	137	129	211	128	128	204	128	128												
212	128	116	209	143	113	209	141	130	219	128	128	208	128	128												
207	128	112	203	148	109	203	146	131	227	128	128	213	128	128												
203	128	108	197	153	104	197	150	131	235	128	128	217	128	128												
198	128	104	191	158	99	191	155	132	243	128	128	221	128	128												
236	129	142	239	114	144	239	116	127	178	128	128	226	128	128												
230	129	137	232	119	138	232	120	127	186	128	128	230	128	128												
224	128	133	225	123	133	225	124	128	194	128	128	235	128	128												
219	128	128	219	128	128	219	128	128	202	128	128	239	128	128												
214	128	124	213	133	123	213	132	129	211	128	128	243	128	128												
209	128	120	207	138	118	207	137	129	219	128	128	178	128	128												
204	128	116	201	143	113	201	141	130	227	128	128	182	128	128												
199	128	112	195	148	109	195	146	131	235	128	128	186	128	128												
194	128	108	189	153	104	189	150	131	243	128	128	191	128	128												
233	129	146	238	109	149	237	113	127				195	128	128												
228	129	142	231	114	144	231	116	127				200	128	128												
222	129	137	224	119	138	224	120	127				204	128	128												
216	128	133	217	123	133	217	124	128				208	128	128												
211	128	128	211	128	128	211	128	128				213	128	128												
206	128	124	204	133	123	205	132	129				217	128	128												
201	128	120	198	138	118	199	137	129				221	128	128												
196	128	116	192	143	113	193	141	130				226	128	128												
191	128	112	186	148	109	187	146	131				230	128	128												
231	130	151	236	105	154	236	109	127				235	128	128												
225	129	146	229	109	149	229	113	127				239	128	128												
220	129	142	223	114	144	223	116	127				243	128	128												
214	129	137	216	119	138	216	120	127				178	128	128												
208	128	133	209	123	133	209	124	128				182	128	128												
202	128	128	202	128	128	202	128	128				186	128	128												
197	128	124	196	133	123	196	132	129				191	128	128												
193	128	120	190	138	118	190	137	129				195	128	128												
188	128	116	184	143	113	184	141	130				200	128	128												
229	130	155	235	100	159	234	105	126				204	128	128												
223	130	151	228	105	154	228	109	127				208	128	128												
217	129	146	221	109	149	221	113	127				213	128	128												
211	129	142	214	114	144	214	116	127				217	128	128												
206	129	137	208	119	138	208	120	127				221	128	128												
200	128	133	201	123	133	201	124	128				226	128	128												
194	128	128	194	128	128	194	128	128				230	128	128												
189	128	124	188	133	123	188	132	129				235	128	128												
184	128	120	182	138	118	182	137	129				239	128	128												
226	130	160	233	96	164	233	101	126				243	128	128												
220	130	155	226	100	159	226	105	126																		
215	130	151	220	105	154	220	109	127																		
209	129	146	213	109	149	213	113	127																		
203	129	142	206	114	144	206	116	127																		
197	129	137	199	119	138	199	120	127																		
192	128	133	193	123	133	193	124	128																		
186	128	128	186	128	128	186	128	128																		
181	128	124	180	133	123	180	132	129																		
224	131	164	232	91	170	232	97	126																		
218	130	160	225	96	164	225	101	126																		
212	130	155	218	100	159	218	105	126																		
206	130	151	211	105	154	211	109	127																		
201	129	146	205	109	149	205	113	127																		
195	129	142	198	114	144	198	116	127																		
189	129	137	191	119	138	191	120	127																		
183	128	133	184	123	133	184	124	128																		
178	128	128	178	128	128	178	128	128																		

%XYZa_8bit,CIE O:148 129 113 Y:193 218 122 L:142 192 121 C:164 200 245 V:120 111 237 M:170 137 237 N:98 103 112 W:215 226 246

%LAB*a_8bit,ICC O:204 163 143 Y:251 113 178 L:239 80 169 C:243 99 118 V:193 150 77 M:209 178 92 N:187 128 128 W:255 128 128

255	128	128	255	128	128	255	128	128	255	128	128	255	128	128	255	128	128	255	128	128	255	128	128	255	128	128	255	128	128
254	124	127	247	131	122	249	134	123	252	126	126	248	132	122	249	134	126	251	127	125	248	132	123	249	133	127
252	121	126	239	133	115	244	141	119	250	123	124	240	135	116	243	139	124	247	125	122	241	137	117	243	138	127
251	117	124	232	136	109	238	147	114	247	121	121	233	139	110	237	145	122	244	124	119	235	141	112	237	143	126
249	113	123	224	139	103	232	153	110	244	118	119	226	142	104	231	150	119	240	122	116	228	146	106	231	148	126
248	110	122	216	142	96	227	159	105	242	116	117	218	146	98	225	156	117	236	121	113	221	150	101	224	153	125
246	106	121	208	144	90	221	166	101	239	113	115	211	149	93	219	161	115	232	120	110	214	154	95	218	158	125
245	102	119	200	147	84	215	172	96	236	111	113	204	153	87	213	167	113	229	118	107	207	159	90	212	163	124
243	99	118	193	150	77	209	178	92	233	108	110	197	156	81	207	172	111	225	117	104	201	163	84	206	168	123
249	132	130	255	126	134	253	122	133	250	131	131	254	125	134	253	123	130	251	130	132	254	124	134	253	124	129
246	128	128	246	128	128	246	128	128	246	128	128	246	128	128	246	128	128	246	128	128	246	128	128	246	128	128
245	124	127	239	131	122	241	134	123	244	126	126	239	132	122	240	134	126	243	127	125	240	132	123	240	133	127
243	121	126	231	133	115	235	141	119	241	123	124	232	135	116	235	139	124	239	125	122	233	137	117	234	138	127
242	117	124	223	136	109	229	147	114	238	121	121	225	139	110	229	145	122	235	124	119	226	141	112	228	143	126
241	113	123	215	139	103	224	153	110	236	118	119	217	142	104	223	150	119	231	122	116	219	146	106	222	148	126
239	110	122	207	142	96	218	159	105	233	116	117	210	146	98	217	156	117	228	121	113	212	150	101	216	153	125
238	106	121	200	144	90	212	166	101	230	113	115	203	149	93	211	161	115	224	120	110	206	154	95	210	158	125
236	102	119	192	147	84	207	172	96	228	111	113	195	153	87	205	167	113	220	118	107	199	159	90	204	163	124
242	137	132	254	124	141	251	116	138	245	134	134	253	122	140	251	118	133	247	131	135	253	120	139	252	119	130
240	132	130	246	126	134	244	122	133	241	131	131	246	125	134	245	123	130	243	130	132	245	124	134	245	124	129
238	128	128	238	128	128	238	128	128	238	128	128	238	128	128	238	128	128	238	128	128	238	128	128	238	128	128
236	124	127	230	131	122	232	134	123	235	126	126	231	132	122	232	134	126	234	127	125	231	132	123	232	133	127
235	121	126	222	133	115	226	141	119	232	123	124	223	135	116	226	139	124	230	125	122	224	137	117	226	138	127
233	117	124	214	136	109	221	147	114	230	121	121	216	139	110	220	145	122	227	124	119	217	141	112	220	143	126
232	113	123	207	139	103	215	153	110	227	118	119	209	142	104	214	150	119	223	122	116	211	146	106	213	148	126
231	110	122	199	142	96	209	159	105	224	116	117	201	146	98	208	156	117	219	121	113	204	150	101	207	153	125
229	106	121	191	144	90	204	166	101	222	113	115	194	149	93	202	161	115	215	120	110	197	154	95	201	158	125
236	141	134	254	122	147	249	110	143	240	137	137	253	120	146	250	113	135	243	133	139	252	117	145	250	115	131
234	137	132	246	124	141	242	116	138	236	134	134	245	122	140	243	118	133	239	131	135	244	120	139	243	119	130
232	132	130	237	126	134	236	122	133	233	131	131	237	125	134	236	123	130	234	130	132	237	124	134	236	124	129
229	128	128	229	128	128	229	128	128	229	128	128	229	128	128	229	128	128	229	128	128	229	128	128	229	128	128
228	124	127	222	131	122	224	134	123	227	126	126	222	132	122	223	134	126	226	127	125	223	132	123	223	133	127
226	121	126	214	133	115	218	141	119	224	123	124	215	135	116	217	139	124	222	125	122	216	137	117	217	138	127
225	117	124	206	136	109	212	147	114	221	121	121	207	139	110	211	145	122	218	124	119	209	141	112	211	143	126
223	113	123	198	139	103	207	153	110	219	118	119	200	142	104	206	150	119	214	122	116	202	146	106	205	148	126
222	110	122	190	142	96	201	159	105	216	116	117	193	146	98	200	156	117	211	121	113	195	150	101	199	153	125
230	145	135	253	120	153	247	104	148	235	140	139	252	117	152	248	108	138	239	135	143	250	113	151	248	110	131
227	141	134	245	122	147	240	110	143	231	137	137	244	120	146	241	113	135	235	133	139	243	117	145	242	115	131
225	137	132	237	124	141	234	116	138	228	134	134	236	122	140	234	118	133	230	131	135	236	120	139	235	119	130
223	132	130	229	126	134	227	122	133	224	131	131	229	125	134	228	123	130	225	130	132	228	124	134	228	124	129
221	128	128	221	128	128	221	128	128	221	128	128	221	128	128	221	128	128	221	128	128	221	128	128	221	128	128
219	124	127	213	131	122	215	134	123	218	126	126	213	132	122	215	134	126	217	127	125	214	132	123	215	133	127
218	121	126	205	133	115	209	141	119	215	123	124	206	135	116	209	139	124	213	125	122	207	137	117	209	138	127
216	117	124	197	136	109	204	147	114	213	121	121	199	139	110	203	145	122	210	124	119	200	141	112	202	143	126
215	113	123	190	139	103	198	153	110	210	118	119	192	142	104	197	150	119	206	122	116	194	146	106	196	148	126
223	150	137	253	119	160	245	98	153	230	143	142	251	114	158	246	103	140	235	137	146	249	109	157	247	106	132
221	145	135	245	120	153	239	104	148	226	140	139	243	117	152	239	108	138	231	135	143	242	113	151	240	110	131
219	141	134	236	122	147	232	110	143	223	137	137	235	120	146	233	113	135	226	133	139	234	117	145	233	115	131
217	137	132	228	124	141	225	116	138	219	134	134	228	122	140	226	118	133	222	131	135	227	120	139	226	119	130
214	132	130	220	126	134	219	122	133	216	131	131	220	125	134	219	123	130	217	130	132	220	124	134	219	124	129
212	128	128	212	128	128	212	128	128	212	128	128	212	128	128	212	128	128	212	128	128	212	128	128	212	128	128
211	124	127	204	131	122	207	134	123	210	126	126	205	132	122	206	134	126	208	127	125	205	132	123	206	133	127
209	121	126	197	133	115	201	141	119	207	123	124	198	135	116	200	139	124	205	125	122	199	137	117	200	138	127
208	117	124	189	136	109	195	147	114	204	121	121	190	139	110	194	145	122	201	124	119	192	141	112	194	143	126
217	154	139	252	117	166	243	92	158	225	146	145	250	111	164	244	98	142	232	138	150	248	105	162	245	101	133
215	150	137	244	119	160	237	98	153	221	143	142	242	114	158	238	103	140	227	137	146	241	109	157	238	106	132
212	145	135	236	120	153	230	104	148	218	140	139	235	117	152	231	108	138	222	135	143	233	113	151	231	110	131
210	141	134	228	122	147	223	110	143	214	137	137	227	120	146	224	113	135	218	133	139	226	117	145	224	115	131
208	137	132	220	124	141	217	116	138	211	134	134	219	122	140	217	118	133	213	131	135	218	120	139	217	119	130
206	132	130	212	126	134	210	122	133	207	131	131	211	125	134	210	123	130	208	130	132	211	124	134	211	124	129
204	128	128	204	128	128	204	128	128	204	128	128	204	128	128	204	128	128	204	128	128	204	128	128	204	128	128
202	124	127	196	131	122	198	134	123	201	126	126	196	132	122	198	134	126	200	127	125	197	132	123	198	133	127
201	121	126	188	133	115	192	141	119	198	123	124	189	135	116	192	139	124	196	125	122	190	137	117	191	138	127
211	158	141	252	115	172	241	86	163	220	149	148	249	108	170	243	93	145	228	140	154	247	102	168	244	97	134
208	154	139	244	117	166	235	92	158	216	146	145	242	111	164	236	98	142	223	138	150	240	105	162	237	101	133
206	150	137	236	119	160	228	98	153	213	143	142	234	114	158	229	103	140	218	137	146	232	109	157	230	106	132
204	145	135	227	120	153	221	104	148	209	140	139	226	117	152	222	108	138	214	135	143	225	113	151	223	110	131
202	141	134	219	122	147	215	110	143	206	137	137	218	120	146	215	113	135	209	133	139	217	117	145	216	115	131
200	137	132	211	124	141	208	116	138	202	134	134	211	122	140	209	118	133	204	131	135	210	120	139	209	119	130
197	132	130	203	126	134	202	122	133	199	131	131	203	125	134	202	123	130	200	130	132	202	124	134	202	124	129
195	128	128	195	128	128	195	128	128	195	128	128	195	128	128	195	128	128	195	128	128	195	128	128	195	128	128
194	124	127	187	131	122	189	134	123	192	126	126	188	132	122	189	134	126	191	127	125	188	132	123	189	133	127
204	163	143	251	113	178	239	80	169	215	151	151	249	106	176	241	88	147	224	142	158	246	98	174	242	92	135
202	158	141	243	115	172	233	86	163	211	149	148	241	108	170	234	93	145	219	140	154	238	102	168	235	97	134
200	154	139	235	117	166	226	92	158	208	146	145	233	111	164	227	98	142	214	138	150	231	105	162	228	101	133
198	150	137	227	119	160	219	98	153	204	143	142	225	114	158	221	103	140	210	137	146	224	109	157	221	106	132
195	145	135	219	120	153	213	104	148	201	140	139	218	117	152	214	108	138	205	135	143	216	113	151	214	110	131
193	141	134	211	122	147	206	110	143	197	137	137	210	120	146	207	113	135	200	133	139	209	117	145	207	115	131
191	137	132	203	124	141	200	116	138	194	134	134	202	122	140	200	118	133	196	131	135	201	120	139	200	119	130
189	132	130	195	126	134	193	122	133	190	131	131	194	125	134	193	123	130	191	130	132	194	124	134	193	124	129
187	128	128	187	128	128	187	128	128	187	128	128	187	128	128	187	128	128	187	128	128	187	128	128	187	128	128

%XYZa_8bit,ICC O:166 145 127 Y:217 245 137 L:160 216 136 C:185 226 276 V:135 125 267 M:191 154 267 N:110 116 126 W:242 255 278

%LAB*a_8bit,ICC O:204 163 143 Y:251 113 178 L:239 80 169 C:243 99 118 V:193 150 77 M:209 178 92 N:187 128 128 W:255 128 128

255	128	128	255	128	128	255	128	128	187	128	128	187	128	128	187	128	128									
250	128	124	249	133	123	249	133	129	195	128	128	191	128	128	255	128	128									
245	128	120	242	139	118	243	137	129	204	128	128	196	128	128	204	163	143									
240	128	116	236	144	113	236	142	130	212	128	128	200	128	128	243	99	118									
235	128	111	230	149	108	230	147	131	221	128	128	205	128	128	251	113	178									
230	128	107	224	154	103	224	151	131	229	128	128	209	128	128	193	150	77									
225	128	103	217	160	98	218	156	132	238	128	128	214	128	128	239	80	169									
219	128	99	211	165	93	211	161	133	246	128	128	218	128	128	209	178	92									
214	128	95	205	170	88	205	165	134	255	128	128	223	128	128												
252	128	133	253	123	133	253	124	128	187	128	128	228	128	128												
246	128	128	246	128	128	246	128	128	195	128	128	232	128	128												
241	128	124	240	133	123	240	133	129	204	128	128	237	128	128												
236	128	120	234	139	118	234	137	129	212	128	128	241	128	128												
231	128	116	228	144	113	228	142	130	221	128	128	246	128	128												
226	128	111	221	149	108	222	147	131	229	128	128	250	128	128												
221	128	107	215	154	103	215	151	131	238	128	128	255	128	128												
216	128	103	209	160	98	209	156	132	246	128	128	187	128	128												
211	128	99	202	165	93	203	161	133	255	128	128	191	128	128												
250	129	137	252	118	139	252	120	127	187	128	128	196	128	128												
244	128	133	245	123	133	245	124	128	195	128	128	200	128	128												
238	128	128	238	128	128	238	128	128	204	128	128	205	128	128												
233	128	124	232	133	123	232	133	129	212	128	128	209	128	128												
228	128	120	225	139	118	225	137	129	221	128	128	214	128	128												
223	128	116	219	144	113	219	142	130	229	128	128	218	128	128												
218	128	111	213	149	108	213	147	131	238	128	128	223	128	128												
212	128	107	206	154	103	207	151	131	246	128	128	228	128	128												
207	128	103	200	160	98	200	156	132	255	128	128	232	128	128												
247	129	142	250	114	144	250	116	127	187	128	128	237	128	128												
241	129	137	243	118	139	243	120	127	195	128	128	241	128	128												
235	128	133	236	123	133	236	124	128	204	128	128	246	128	128												
229	128	128	229	128	128	229	128	128	212	128	128	250	128	128												
224	128	124	223	133	123	223	133	129	221	128	128	255	128	128												
219	128	120	217	139	118	217	137	129	229	128	128	187	128	128												
214	128	116	210	144	113	211	142	130	238	128	128	191	128	128												
209	128	111	204	149	108	204	147	131	246	128	128	196	128	128												
204	128	107	198	154	103	198	151	131	255	128	128	200	128	128												
245	129	147	249	109	150	249	112	127				205	128	128												
239	129	142	242	114	144	242	116	127				209	128	128												
233	129	137	235	118	139	235	120	127				214	128	128												
227	128	133	228	123	133	228	124	128				218	128	128												
221	128	128	221	128	128	221	128	128				223	128	128												
216	128	124	214	133	123	215	133	129				228	128	128												
211	128	120	208	139	118	208	137	129				232	128	128												
206	128	116	202	144	113	202	142	130				237	128	128												
200	128	111	196	149	108	196	147	131				241	128	128												
242	130	151	247	104	155	247	108	127				246	128	128												
236	129	147	240	109	150	240	112	127				250	128	128												
230	129	142	233	114	144	233	116	127				255	128	128												
224	129	137	226	118	139	226	120	127				187	128	128												
218	128	133	219	123	133	219	124	128				191	128	128												
212	128	128	212	128	128	212	128	128				196	128	128												
207	128	124	206	133	123	206	133	129				200	128	128												
202	128	120	200	139	118	200	137	129				205	128	128												
197	128	116	193	144	113	194	142	130				209	128	128												
239	130	156	246	99	161	246	104	126				214	128	128												
234	130	151	239	104	155	239	108	127				218	128	128												
228	129	147	232	109	150	232	112	127				223	128	128												
222	129	142	225	114	144	225	116	127				228	128	128												
216	129	137	218	118	139	218	120	127				232	128	128												
210	128	133	211	123	133	211	124	128				237	128	128												
204	128	128	204	128	128	204	128	128				241	128	128												
199	128	124	197	133	123	197	133	129				246	128	128												
193	128	120	191	139	118	191	137	129				250	128	128												
237	130	161	244	94	166	244	100	126				255	128	128												
231	130	156	237	99	161	237	104	126																		
225	130	151	230	104	155	230	108	127																		
219	129	147	223	109	150	223	112	127																		
213	129	142	216	114	144	216	116	127																		
207	129	137	209	118	139	209	120	127																		
201	128	133	202	123	133	202	124	128																		
195	128	128	195	128	128	195	128	128																		
190	128	124	189	133	123	189	133	129																		
234	131	166	243	89	171	243	96	126																		
228	130	161	236	94	166	236	100	126																		
222	130	156	229	99	161	229	104	126																		
216	130	151	222	104	155	222	108	127																		
210	129	147	215	109	150	215	112	127																		
204	129	142	208	114	144	208	116	127																		
198	129	137	201	118	139	201	120	127																		
193	128	133	194	123	133	194	124	128																		
187	128	128	187	128	128	187	128	128																		

%XYZa_8bit,ICC O:166 145 127 Y:217 245 137 L:160 216 136 C:185 226 276 V:135 125 267 M:191 154 267 N:110 116 126 W:242 255 278

% olv'*_8bit, 9x9x9 grid

255	255	255	255	255	255	255	255	255	255	255	255	255	255	255	255	255	255	255	255	255	255	255	255	255	255	255
223	255	255	223	223	255	255	223	255	223	247	255	231	223	255	255	223	247	223	239	255	239	223	255	255	223	239
191	255	255	191	191	255	255	191	255	191	239	255	207	191	255	255	191	239	191	223	255	223	191	255	255	191	223
159	255	255	159	159	255	255	159	255	159	231	255	183	159	255	255	159	231	159	207	255	207	159	255	255	159	207
128	255	255	128	128	255	255	128	255	128	223	255	159	128	255	255	128	223	128	191	255	191	128	255	255	128	191
96	255	255	96	96	255	255	96	255	96	215	255	135	96	255	255	96	215	96	175	255	175	96	255	255	96	175
64	255	255	64	64	255	255	64	255	64	207	255	112	64	255	255	64	207	64	159	255	159	64	255	255	64	159
32	255	255	32	32	255	255	32	255	32	199	255	88	32	255	255	32	199	32	143	255	143	32	255	255	32	143
0	255	255	0	0	255	255	0	255	0	191	255	64	0	255	255	0	191	0	127	255	127	0	255	255	0	127
255	223	223	255	255	223	223	255	223	255	231	223	247	255	223	223	255	231	255	239	223	239	255	223	223	255	239
223	223	223	223	223	223	223	223	223	223	223	223	223	223	223	223	223	223	223	223	223	223	223	223	223	223	223
191	223	223	191	191	223	223	191	223	191	215	223	199	191	223	223	191	215	191	207	223	207	191	223	223	191	207
159	223	223	159	159	223	223	159	223	159	207	223	175	159	223	223	159	207	159	191	223	191	159	223	223	159	191
128	223	223	128	128	223	223	128	223	128	199	223	151	128	223	223	128	199	128	175	223	175	128	223	223	128	175
96	223	223	96	96	223	223	96	223	96	191	223	127	96	223	223	96	191	96	159	223	159	96	223	223	96	159
64	223	223	64	64	223	223	64	223	64	183	223	104	64	223	223	64	183	64	143	223	143	64	223	223	64	143
32	223	223	32	32	223	223	32	223	32	175	223	80	32	223	223	32	175	32	127	223	127	32	223	223	32	127
0	223	223	0	0	223	223	0	223	0	167	223	56	0	223	223	0	167	0	112	223	112	0	223	223	0	112
255	191	191	255	255	191	191	255	191	255	207	191	239	255	191	191	255	207	255	223	191	223	255	191	191	255	223
223	191	191	223	223	191	191	223	191	223	199	191	215	223	191	191	223	199	223	207	191	207	223	191	191	223	207
191	191	191	191	191	191	191	191	191	191	191	191	191	191	191	191	191	191	191	191	191	191	191	191	191	191	191
159	191	191	159	159	191	191	159	191	159	183	191	167	159	191	191	159	183	159	175	191	175	159	191	191	159	175
128	191	191	128	128	191	191	128	191	128	175	191	143	128	191	191	128	175	128	159	191	159	128	191	191	128	159
96	191	191	96	96	191	191	96	191	96	167	191	120	96	191	191	96	167	96	143	191	143	96	191	191	96	143
64	191	191	64	64	191	191	64	191	64	159	191	96	64	191	191	64	159	64	127	191	127	64	191	191	64	127
32	191	191	32	32	191	191	32	191	32	151	191	72	32	191	191	32	151	32	112	191	112	32	191	191	32	112
0	191	191	0	0	191	191	0	191	0	143	191	48	0	191	191	0	143	0	96	191	96	0	191	191	0	96
255	159	159	255	255	159	159	255	159	255	183	159	231	255	159	159	255	183	255	207	159	207	255	159	159	255	207
223	159	159	223	223	159	159	223	159	223	175	159	207	223	159	159	223	175	223	191	159	191	223	159	159	223	191
191	159	159	191	191	159	159	191	159	191	167	159	183	191	159	159	191	167	191	175	159	175	191	159	159	191	175
159	159	159	159	159	159	159	159	159	159	159	159	159	159	159	159	159	159	159	159	159	159	159	159	159	159	159
128	159	159	128	128	159	159	128	159	128	151	159	135	128	159	159	128	151	128	143	159	143	128	159	159	128	143
96	159	159	96	96	159	159	96	159	96	143	159	112	96	159	159	96	143	96	127	159	127	96	159	159	96	127
64	159	159	64	64	159	159	64	159	64	135	159	88	64	159	159	64	135	64	112	159	112	64	159	159	64	112
32	159	159	32	32	159	159	32	159	32	127	159	64	32	159	159	32	127	32	96	159	96	32	159	159	32	96
0	159	159	0	0	159	159	0	159	0	120	159	40	0	159	159	0	120	0	80	159	80	0	159	159	0	80
255	128	128	255	255	128	128	255	128	255	159	128	223	255	128	128	255	159	255	191	128	191	255	128	128	255	191
223	128	128	223	223	128	128	223	128	223	151	128	199	223	128	128	223	151	223	175	128	175	223	128	128	223	175
191	128	128	191	191	128	128	191	128	191	143	128	175	191	128	128	191	143	191	159	128	159	191	128	128	191	159
159	128	128	159	159	128	128	159	128	159	135	128	151	159	128	128	159	135	159	143	128	143	159	128	128	159	143
128	128	128	128	128	128	128	128	128	128	128	128	128	128	128	128	128	128	128	128	128	128	128	128	128	128	128
96	127	128	96	96	128	127	96	128	96	120	128	104	96	128	128	96	120	96	112	128	112	96	128	128	96	112
64	127	128	64	64	128	127	64	128	64	112	128	80	64	128	128	64	112	64	96	128	96	64	128	128	64	96
32	127	128	32	32	128	127	32	128	32	104	128	56	32	128	128	32	104	32	80	128	80	32	128	128	32	80
0	127	128	0	0	128	127	0	128	0	96	128	32	0	128	128	0	96	0	64	128	64	0	128	128	0	64
255	96	96	255	255	96	96	255	96	255	135	96	215	255	96	96	255	135	255	175	96	175	255	96	96	255	175
223	96	96	223	223	96	96	223	96	223	127	96	191	223	96	96	223	127	223	159	96	159	223	96	96	223	159
191	96	96	191	191	96	96	191	96	191	120	96	167	191	96	96	191	120	191	143	96	143	191	96	96	191	143
159	96	96	159	159	96	96	159	96	159	112	96	143	159	96	96	159	112	159	127	96	127	159	96	96	159	127
128	96	96	127	128	96	96	128	96	128	104	96	120	128	96	96	128	104	128	112	96	112	128	96	96	128	112
96	96	96	96	96	96	96	96	96	96	96	96	96	96	96	96	96	96	96	96	96	96	96	96	96	96	96
64	96	96	64	64	96	96	64	96	64	88	96	72	64	96	96	64	88	64	80	96	80	64	96	96	64	80
32	96	96	32	32	96	96	32	96	32	80	96	48	32	96	96	32	80	32	64	96	64	32	96	96	32	64
0	96	96	0	0	96	96	0	96	0	72	96	24	0	96	96	0	72	0	48	96	48	0	96	96	0	48
255	64	64	255	255	64	64	255	64	255	112	64	207	255	64	64	255	112	255	159	64	159	255	64	64	255	159
223	64	64	223	223	64	64	223	64	223	104	64	183	223	64	64	223	104	223	143	64	143	223	64	64	223	143
191	64	64	191	191	64	64	191	64	191	96	64	159	191	64	64	191	96	191	127	64	127	191	64	64	191	127
159	64	64	159	159	64	64	159	64	159	88	64	135	159	64	64	159	88	159	112	64	112	159	64	64	159	112
128	64	64	127	128	64	64	128	64	128	80	64	112	128	64	64	128	80	128	96	64	96	128	64	64	128	96
96	64	64	96	96	64	64	96	64	96	72	64	88	96	64	64	96	72	96	80	64	80	96	64	64	96	80
64	64	64	64	64	64	64	64	64	64	64	64	64	64	64	64	64	64	64	64	64	64	64	64	64	64	64
32	64	64	32	32	64	64	32	64	32	56	64	40	32	64	64	32	56	32	48	64	48	32	64	64	32	48
0	64	64	0	0	64	64	0	64	0	48	64	16	0	64	64	0	48	0	32	64	32	0	64	64	0	32
255	32	32	255	255	32	32	255	32	255	88	32	199	255	32	32	255	88	255	143	32	143	255	32	32	255	143
223	32	32	223	223	32	32	223	32	223	80	32	175	223	32	32	223	80	223	127	32	127	223	32	32	223	127
191	32	32	191	191	32	32	191	32	191	72	32	151	191	32	32	191	72	191	112	32	112	191	32	32	191	112
159	32	32	159	159	32	32	159	32	159	64	32	127	159	32	32	159	64	159	96	32	96	159	32	32	159	96
128	32	32	127	128	32	32	128	32	128	56	32	104	128	32	32	128	56	128	80	32	80	128	32	32	128	80
96	32	32	96	96	32	32	96	32	96	48	32	80	96	32	32	96	48	96	64	32	64	96	32	32	96	64
64	32	32	64	64	32	32	64	32	64	40	32	56	64	32	32	64	40	64	48	32	48	64	32	32	64	48
32	32	32	32	32	32	32	32	32	32	32	32	24	32	32	32	32	32	32	32	32	32	32	32	32	32	32
0	32	32	0	0	32	32	0	32	0	24	32	8	0	32	32	0	24	0	16	32	16	0	32	32	0	16
255	0	0	255	255	0	0	255	0	255	64	0	191	255	0	0	255	64	255	127	0	127	255	0	0	255	127
223	0	0	223	223	0	0	223	0	223	56	0	167	223	0	0	223	56	223	112	0	112	223	0	0	223	112
191	0	0	191	191	0	0	191	0	191	48	0	143	191	0	0	191	48	191	96	0	96	191	0	0	191	96
159	0	0	159	159	0	0	159	0	159	40	0	120	159	0	0	159	40	159	80	0	80	159	0	0	159	80
128	0	0	127	128	0	0	128	0	128	32	0	96	128	0	0	128	32	128	64	0	64	128	0	0	128	64
96	0	0	96	96	0	0	96	0	96	24	0	72	96	0	0	96	24	96	48	0	48	96	0	0	96	48
64	0	0	64	64	0	0	64	0	64	16	0	48	64	0	0	64	16	64	32	0	32	64	0	0	64	32
32	0	0	32	32	0	0	32	0	32	8	0	24	32	0	0	32	8	32	16	0	16	32	0	0	32	16
0	0	0	0	0	0	0	0	0	0	0	0	0	0	0	0	0	0	0	0	0	0	0	0	0	0	0

% olv'*_8bit, 9x9x9 grid

255	255	255	255	255	255	255	255	255	0	0	0	0	0	0	0	0	0			
223	231	255	247	223	255	255	223	231	32	32	32	17	17	17	255	255	255			
191	207	255	239	191	255	255	191	207	64	64	64	34	34	34	255	0	0			
159	183	255	231	159	255	255	159	183	96	96	96	51	51	51	0	255	255			
128	159	255	223	128	255	255	128	159	128	128	128	68	68	68	255	255	0			
96	135	255	215	96	255	255	96	135	159	159	159	85	85	85	0	0	255			
64	112	255	207	64	255	255	64	112	191	191	191	102	102	102	0	255	0			
32	88	255	199	32	255	255	32	88	223	223	223	119	119	119	255	0	255			
0	64	255	191	0	255	255	0	64	255	255	255	136	136	136						
255	247	223	231	255	223	223	255	247	0	0	0	153	153	153						
223	223	223	223	223	223	223	223	223	32	32	32	170	170	170						
191	199	223	215	191	223	223	191	199	64	64	64	187	187	187						
159	175	223	207	159	223	223	159	175	96	96	96	204	204	204						
128	151	223	199	128	223	223	128	151	128	128	128	221	221	221						
96	127	223	191	96	223	223	96	127	159	159	159	238	238	238						
64	104	223	183	64	223	223	64	104	191	191	191	255	255	255						
32	80	223	175	32	223	223	32	80	223	223	223	0	0	0						
0	56	223	167	0	223	223	0	56	255	255	255	17	17	17						
255	239	191	207	255	191	191	255	239	0	0	0	34	34	34						
223	215	191	199	223	191	191	223	215	32	32	32	51	51	51						
191	191	191	191	191	191	191	191	191	64	64	64	68	68	68						
159	167	191	183	159	191	191	159	167	96	96	96	85	85	85						
128	143	191	175	128	191	191	128	143	128	128	128	102	102	102						
96	120	191	167	96	191	191	96	120	159	159	159	119	119	119						
64	96	191	159	64	191	191	64	96	191	191	191	136	136	136						
32	72	191	151	32	191	191	32	72	223	223	223	153	153	153						
0	48	191	143	0	191	191	0	48	255	255	255	170	170	170						
255	231	159	183	255	159	159	255	231	0	0	0	187	187	187						
223	207	159	175	223	159	159	223	207	32	32	32	204	204	204						
191	183	159	167	191	159	159	191	183	64	64	64	221	221	221						
159	159	159	159	159	159	159	159	159	96	96	96	238	238	238						
128	135	159	151	128	159	159	128	135	128	128	128	255	255	255						
96	112	159	143	96	159	159	96	112	159	159	159	0	0	0						
64	88	159	135	64	159	159	64	88	191	191	191	17	17	17						
32	64	159	127	32	159	159	32	64	223	223	223	34	34	34						
0	40	159	120	0	159	159	0	40	255	255	255	51	51	51						
255	223	128	159	255	128	128	255	223				68	68	68						
223	199	128	151	223	128	128	223	199				85	85	85						
191	175	128	143	191	128	128	191	175				102	102	102						
159	151	128	135	159	128	128	159	151				119	119	119						
128	128	128	128	128	128	128	128	128				136	136	136						
96	104	128	120	96	128	128	96	104				153	153	153						
64	80	128	112	64	128	128	64	80				170	170	170						
32	56	128	104	32	128	128	32	56				187	187	187						
0	32	128	96	0	128	128	0	32				204	204	204						
255	215	96	135	255	96	96	255	215				221	221	221						
223	191	96	127	223	96	96	223	191				238	238	238						
191	167	96	120	191	96	96	191	167				255	255	255						
159	143	96	112	159	96	96	159	143				0	0	0						
128	120	96	104	128	96	96	128	120				17	17	17						
96	96	96	96	96	96	96	96	96				34	34	34						
64	72	96	88	64	96	96	64	72				51	51	51						
32	48	96	80	32	96	96	32	48				68	68	68						
0	24	96	72	0	96	96	0	24				85	85	85						
255	207	64	112	255	64	64	255	207				102	102	102						
223	183	64	104	223	64	64	223	183				119	119	119						
191	159	64	96	191	64	64	191	159				136	136	136						
159	135	64	88	159	64	64	159	135				153	153	153						
128	112	64	80	128	64	64	128	112				170	170	170						
96	88	64	72	96	64	64	96	88				187	187	187						
64	64	64	64	64	64	64	64	64				204	204	204						
32	40	64	56	32	64	64	32	40				221	221	221						
0	16	64	48	0	64	64	0	16				238	238	238						
255	199	32	88	255	32	32	255	199				255	255	255						
223	175	32	80	223	32	32	223	175												
191	151	32	72	191	32	32	191	151												
159	127	32	64	159	32	32	159	127												
128	104	32	56	128	32	32	128	104												
96	80	32	48	96	32	32	96	80												
64	56	32	40	64	32	32	64	56												
32	32	32	32	32	32	32	32	32												
0	8	32	24	0	32	32	0	8												
255	191	0	64	255	0	0	255	191												
223	167	0	56	223	0	0	223	167												
191	143	0	48	191	0	0	191	143												
159	120	0	40	159	0	0	159	120												
128	96	0	32	128	0	0	128	96												
96	72	0	24	96	0	0	96	72												
64	48	0	16	64	0	0	64	48												
32	24	0	8	32	0	0	32	24												
0	0	0	0	0	0	0	0	0												

```
% cmyn'*_8bit, 9x9x9 grid
0   0   0   0   0   0   0   0   0   0   0   0   0   0   0   0   0   0   0   0   0   0   0   0   0   0   0   0   0   0   0   0   0   0   0   0   0   0   0   0   0   0
32  0   0   0   32  32  0   0   0   32  0   0   32  8   0   0   24  32  0   0   0   32  8   0   32  16  0   0   16  32  0   0   0   32  16  0
64  0   0   0   64  64  0   0   0   64  0   0   64  16  0   0   48  64  0   0   0   64  16  0   64  32  0   0   32  64  0   0   0   64  32  0
96  0   0   0   96  96  0   0   0   96  0   0   96  24  0   0   72  96  0   0   0   96  24  0   96  48  0   0   48  96  0   0   0   96  48  0
128 0   0   0   128 128 0   0   0   128 0   0   128 32  0   0   96  128 0   0   0   128 32  0   128 64  0   0   64  128 0   0   0   128 64  0
159 0   0   0   159 159 0   0   0   159 0   0   159 40  0   0   120 159 0   0   0   159 40  0   159 80  0   0   80  159 0   0   0   159 80  0
191 0   0   0   191 191 0   0   0   191 0   0   191 48  0   0   143 191 0   0   0   191 48  0   191 96  0   0   96  191 0   0   0   191 96  0
223 0   0   0   223 223 0   0   0   223 0   0   223 56  0   0   167 223 0   0   0   223 56  0   223 112 0   0   112 223 0   0   0   223 112 0
255 0   0   0   255 255 0   0   0   255 0   0   255 64  0   0   191 255 0   0   0   255 64  0   255 128 0   0   128 255 0   0   0   255 128 0
0   32  32  0   0   0   32  0   32  0   32  0   0   24  32  0   8   0   32  0   32  0   24  0   0   16  32  0   16  0   32  0   32  0   16  0
32  32  32  0   32  32  32  0   32  32  32  0   32  32  32  0   32  32  32  0   32  32  32  0   32  32  32  0   32  32  32  0   32  32  32  0
64  32  32  0   64  64  32  0   32  64  32  0   64  40  32  0   56  64  32  0   32  64  40  0   64  48  32  0   48  64  32  0   32  64  48  0
96  32  32  0   96  96  32  0   32  96  32  0   96  48  32  0   80  96  32  0   32  96  48  0   96  64  32  0   64  96  32  0   32  96  64  0
128 32  32  0   128 128 32  0   32  128 32  0   128 56  32  0   104 128 32  0   32  128 56  0   128 80  32  0   80  128 32  0   32  128 80  0
159 32  32  0   159 159 32  0   32  159 32  0   159 64  32  0   128 159 32  0   32  159 64  0   159 96  32  0   96  159 32  0   32  159 96  0
191 32  32  0   191 191 32  0   32  191 32  0   191 72  32  0   151 191 32  0   32  191 72  0   191 112 32  0   112 191 32  0   32  191 112 0
223 32  32  0   223 223 32  0   32  223 32  0   223 80  32  0   175 223 32  0   32  223 80  0   223 128 32  0   128 223 32  0   32  223 128 0
255 32  32  0   255 255 32  0   32  255 32  0   255 88  32  0   199 255 32  0   32  255 88  0   255 143 32  0   143 255 32  0   32  255 143 0
0   64  64  0   0   0   64  0   64  0   64  0   0   48  64  0   16  0   64  0   64  0   48  0   0   32  64  0   32  0   64  0   64  0   32  0
32  64  64  0   32  32  64  0   64  32  64  0   32  56  64  0   40  32  64  0   64  32  56  0   32  48  64  0   48  32  64  0   64  32  48  0
64  64  64  0   64  64  64  0   64  64  64  0   64  64  64  0   64  64  64  0   64  64  64  0   64  64  64  0   64  64  64  0   64  64  64  0
96  64  64  0   96  96  64  0   64  96  64  0   96  72  64  0   88  96  64  0   64  96  72  0   96  80  64  0   80  96  64  0   64  96  80  0
128 64  64  0   128 128 64  0   64  128 64  0   128 80  64  0   112 128 64  0   64  128 80  0   128 96  64  0   96  128 64  0   64  128 96  0
159 64  64  0   159 159 64  0   64  159 64  0   159 88  64  0   135 159 64  0   64  159 88  0   159 112 64  0   112 159 64  0   64  159 112 0
191 64  64  0   191 191 64  0   64  191 64  0   191 96  64  0   159 191 64  0   64  191 96  0   191 128 64  0   128 191 64  0   64  191 128 0
223 64  64  0   223 223 64  0   64  223 64  0   223 104 64  0   183 223 64  0   64  223 104 0   223 143 64  0   143 223 64  0   64  223 143 0
255 64  64  0   255 255 64  0   64  255 64  0   255 112 64  0   207 255 64  0   64  255 112 0   255 159 64  0   159 255 64  0   64  255 159 0
0   96  96  0   0   0   96  0   96  0   96  0   0   72  96  0   24  0   96  0   96  0   72  0   0   48  96  0   48  0   96  0   96  0   48  0
32  96  96  0   32  32  96  0   96  32  96  0   32  80  96  0   48  32  96  0   96  32  80  0   32  64  96  0   64  32  96  0   96  32  64  0
64  96  96  0   64  64  96  0   96  64  96  0   64  88  96  0   72  64  96  0   96  64  88  0   64  80  96  0   80  64  96  0   96  64  80  0
96  96  96  0   96  96  96  0   96  96  96  0   96  96  96  0   96  96  96  0   96  96  96  0   96  96  96  0   96  96  96  0   96  96  96  0
128 96  96  0   128 128 96  0   96  128 96  0   128 104 96  0   120 128 96  0   96  128 104 0   128 112 96  0   112 128 96  0   96  128 112 0
159 96  96  0   159 159 96  0   96  159 96  0   159 112 96  0   143 159 96  0   96  159 112 0   159 128 96  0   128 159 96  0   96  159 128 0
191 96  96  0   191 191 96  0   96  191 96  0   191 120 96  0   167 191 96  0   96  191 120 0   191 143 96  0   143 191 96  0   96  191 143 0
223 96  96  0   223 223 96  0   96  223 96  0   223 128 96  0   191 223 96  0   96  223 128 0   223 159 96  0   159 223 96  0   96  223 159 0
255 96  96  0   255 255 96  0   96  255 96  0   255 135 96  0   215 255 96  0   96  255 135 0   255 175 96  0   175 255 96  0   96  255 175 0
0   128 128 0   0   0   128 0   128 0   128 0   0   96  128 0   32  0   128 0   128 0   96  0   0   64  128 0   64  0   128 0   128 0   64  0
32  128 128 0   32  32  128 0   128 32  128 0   32  104 128 0   56  32  128 0   128 32  104 0   32  80  128 0   80  32  128 0   128 32  80  0
64  128 128 0   64  64  128 0   128 64  128 0   64  112 128 0   80  64  128 0   128 64  112 0   64  96  128 0   96  64  128 0   128 64  96  0
96  128 128 0   96  96  128 0   128 96  128 0   96  120 128 0   104 96  128 0   128 96  120 0   96  112 128 0   112 96  128 0   128 96  112 0
128 128 128 0   128 128 128 0   128 128 128 0   128 128 128 0   128 128 128 0   128 128 128 0   128 128 128 0   128 128 128 0   128 128 128 0
159 128 128 0   159 159 128 0   128 159 128 0   159 135 128 0   151 159 128 0   128 159 135 0   159 143 128 0   143 159 128 0   128 159 143 0
191 128 128 0   191 191 128 0   128 191 128 0   191 143 128 0   175 191 128 0   128 191 143 0   191 159 128 0   159 191 128 0   128 191 159 0
223 128 128 0   223 223 128 0   128 223 128 0   223 151 128 0   199 223 128 0   128 223 151 0   223 175 128 0   175 223 128 0   128 223 175 0
255 128 128 0   255 255 128 0   128 255 128 0   255 159 128 0   223 255 128 0   128 255 159 0   255 191 128 0   191 255 128 0   128 255 191 0
0   159 159 0   0   0   159 0   159 0   159 0   0   120 159 0   40  0   159 0   159 0   120 0   0   80  159 0   80  0   159 0   159 0   80  0
32  159 159 0   32  32  159 0   159 32  159 0   32  128 159 0   64  32  159 0   159 32  128 0   32  96  159 0   96  32  159 0   159 32  96  0
64  159 159 0   64  64  159 0   159 64  159 0   64  135 159 0   88  64  159 0   159 64  135 0   64  112 159 0   112 64  159 0   159 64  112 0
96  159 159 0   96  96  159 0   159 96  159 0   96  143 159 0   112 96  159 0   159 96  143 0   96  128 159 0   128 96  159 0   159 96  128 0
128 159 159 0   128 128 159 0   159 128 159 0   128 151 159 0   135 128 159 0   159 128 151 0   128 143 159 0   143 128 159 0   159 128 143 0
159 159 159 0   159 159 159 0   159 159 159 0   159 159 159 0   159 159 159 0   159 159 159 0   159 159 159 0   159 159 159 0   159 159 159 0
191 159 159 0   191 191 159 0   159 191 159 0   191 167 159 0   183 191 159 0   159 191 167 0   191 175 159 0   175 191 159 0   159 191 175 0
223 159 159 0   223 223 159 0   159 223 159 0   223 175 159 0   207 223 159 0   159 223 175 0   223 191 159 0   191 223 159 0   159 223 191 0
255 159 159 0   255 255 159 0   159 255 159 0   255 183 159 0   231 255 159 0   159 255 183 0   255 207 159 0   207 255 159 0   159 255 207 0
0   191 191 0   0   0   191 0   191 0   191 0   0   143 191 0   48  0   191 0   191 0   143 0   0   96  191 0   96  0   191 0   191 0   96  0
32  191 191 0   32  32  191 0   191 32  191 0   32  151 191 0   72  32  191 0   191 32  151 0   32  112 191 0   112 32  191 0   191 32  112 0
64  191 191 0   64  64  191 0   191 64  191 0   64  159 191 0   96  64  191 0   191 64  159 0   64  128 191 0   128 64  191 0   191 64  128 0
96  191 191 0   96  96  191 0   191 96  191 0   96  167 191 0   120 96  191 0   191 96  167 0   96  143 191 0   143 96  191 0   191 96  143 0
128 191 191 0   128 128 191 0   191 128 191 0   128 175 191 0   143 128 191 0   191 128 175 0   128 159 191 0   159 128 191 0   191 128 159 0
159 191 191 0   159 159 191 0   191 159 191 0   159 183 191 0   167 159 191 0   191 159 183 0   159 175 191 0   175 159 191 0   191 159 175 0
191 191 191 0   191 191 191 0   191 191 191 0   191 191 191 0   191 191 191 0   191 191 191 0   191 191 191 0   191 191 191 0   191 191 191 0
223 191 191 0   223 223 191 0   191 223 191 0   223 199 191 0   215 223 191 0   191 223 199 0   223 207 191 0   207 223 191 0   191 223 207 0
255 191 191 0   255 255 191 0   191 255 191 0   255 207 191 0   239 255 191 0   191 255 207 0   255 223 191 0   223 255 191 0   191 255 223 0
0   223 223 0   0   0   223 0   223 0   223 0   0   167 223 0   56  0   223 0   223 0   167 0   0   112 223 0   112 0   223 0   223 0   112 0
32  223 223 0   32  32  223 0   223 32  223 0   32  175 223 0   80  32  223 0   223 32  175 0   32  128 223 0   128 32  223 0   223 32  128 0
64  223 223 0   64  64  223 0   223 64  223 0   64  183 223 0   104 64  223 0   223 64  183 0   64  143 223 0   143 64  223 0   223 64  143 0
96  223 223 0   96  96  223 0   223 96  223 0   96  191 223 0   128 96  223 0   223 96  191 0   96  159 223 0   159 96  223 0   223 96  159 0
128 223 223 0   128 128 223 0   223 128 223 0   128 199 223 0   151 128 223 0   223 128 199 0   128 175 223 0   175 128 223 0   223 128 175 0
159 223 223 0   159 159 223 0   223 159 223 0   159 207 223 0   175 159 223 0   223 159 207 0   159 191 223 0   191 159 223 0   223 159 191 0
191 223 223 0   191 191 223 0   223 191 223 0   191 215 223 0   199 191 223 0   223 191 215 0   191 207 223 0   207 191 223 0   223 191 207 0
223 223 223 0   223 223 223 0   223 223 223 0   223 223 223 0   223 223 223 0   223 223 223 0   223 223 223 0   223 223 223 0   223 223 223 0
255 223 223 0   255 255 223 0   223 255 223 0   255 231 223 0   247 255 223 0   223 255 231 0   255 239 223 0   239 255 223 0   223 255 239 0
0   255 255 0   0   0   255 0   255 0   255 0   0   191 255 0   64  0   255 0   255 0   191 0   0   128 255 0   128 0   255 0   255 0   128 0
32  255 255 0   32  32  255 0   255 32  255 0   32  199 255 0   88  32  255 0   255 32  199 0   32  143 255 0   143 32  255 0   255 32  143 0
64  255 255 0   64  64  255 0   255 64  255 0   64  207 255 0   112 64  255 0   255 64  207 0   64  159 255 0   159 64  255 0   255 64  159 0
96  255 255 0   96  96  255 0   255 96  255 0   96  215 255 0   135 96  255 0   255 96  215 0   96  175 255 0   175 96  255 0   255 96  175 0
128 255 255 0   128 128 255 0   255 128 255 0   128 223 255 0   159 128 255 0   255 128 223 0   128 191 255 0   191 128 255 0   255 128 191 0
159 255 255 0   159 159 255 0   255 159 255 0   159 231 255 0   183 159 255 0   255 159 231 0   159 207 255 0   207 159 255 0   255 159 207 0
191 255 255 0   191 191 255 0   255 191 255 0   191 239 255 0   207 191 255 0   255 191 239 0   191 223 255 0   223 191 255 0   255 191 223 0
223 255 255 0   223 223 255 0   255 223 255 0   223 247 255 0   231 223 255 0   255 223 247 0   223 239 255 0   239 223 255 0   255 223 239 0
255 255 255 0   255 255 255 0   255 255 255 0   255 255 255 0   255 255 255 0   255 255 255 0   255 255 255 0   255 255 255 0   255 255 255 0
```

```
% cmyn'*_8bit, 9x9x9 grid
0   0   0   0
32  24  0   0
64  48  0   0
96  72  0   0
128 96  0   0
159 120 0   0
191 143 0   0
223 167 0   0
255 191 0   0
0   8   32  0
32  32  32  0
64  56  32  0
96  80  32  0
128 104 32  0
159 128 32  0
191 151 32  0
223 175 32  0
255 199 32  0
0   16  64  0
32  40  64  0
64  64  64  0
96  88  64  0
128 112 64  0
159 135 64  0
191 159 64  0
223 183 64  0
255 207 64  0
0   24  96  0
32  48  96  0
64  72  96  0
96  96  96  0
128 120 96  0
159 143 96  0
191 167 96  0
223 191 96  0
255 215 96  0
0   32  128 0
32  56  128 0
64  80  128 0
96  104 128 0
128 128 128 0
159 151 128 0
191 175 128 0
223 199 128 0
255 223 128 0
0   40  159 0
32  64  159 0
64  88  159 0
96  112 159 0
128 135 159 0
159 159 159 0
191 183 159 0
223 207 159 0
255 231 159 0
0   48  191 0
32  72  191 0
64  96  191 0
96  120 191 0
128 143 191 0
159 167 191 0
191 191 191 0
223 215 191 0
255 239 191 0
0   56  223 0
32  80  223 0
64  104 223 0
96  128 223 0
128 151 223 0
159 175 223 0
191 199 223 0
223 223 223 0
255 247 223 0
0   64  255 0
32  88  255 0
64  112 255 0
96  135 255 0
128 159 255 0
159 183 255 0
191 207 255 0
223 231 255 0
255 255 255 0
0   0   0   0
8   32  0   0
16  64  0   0
24  96  0   0
32  128 0   0
40  159 0   0
48  191 0   0
56  223 0   0
64  255 0   0
24  0   32  0
32  32  32  0
40  64  32  0
48  96  32  0
56  128 32  0
64  159 32  0
72  191 32  0
80  223 32  0
88  255 32  0
48  0   64  0
56  32  64  0
64  64  64  0
72  96  64  0
80  128 64  0
88  159 64  0
96  191 64  0
104 223 64  0
112 255 64  0
72  0   96  0
80  32  96  0
88  64  96  0
96  96  96  0
104 128 96  0
112 159 96  0
120 191 96  0
128 223 96  0
135 255 96  0
96  0   128 0
104 32  128 0
112 64  128 0
120 96  128 0
128 128 128 0
135 159 128 0
143 191 128 0
151 223 128 0
159 255 128 0
120 0   159 0
128 32  159 0
135 64  159 0
143 96  159 0
151 128 159 0
159 159 159 0
167 191 159 0
175 223 159 0
183 255 159 0
143 0   191 0
151 32  191 0
159 64  191 0
167 96  191 0
175 128 191 0
183 159 191 0
191 191 191 0
199 223 191 0
207 255 191 0
167 0   223 0
175 32  223 0
183 64  223 0
191 96  223 0
199 128 223 0
207 159 223 0
215 191 223 0
223 223 223 0
231 255 223 0
191 0   255 0
199 32  255 0
207 64  255 0
215 96  255 0
223 128 255 0
231 159 255 0
239 191 255 0
247 223 255 0
255 255 255 0
0   0   0   0
0   32  24  0
0   64  48  0
0   96  72  0
0   128 96  0
0   159 120 0
0   191 143 0
0   223 167 0
0   255 191 0
32  0   8   0
32  32  32  0
32  64  56  0
32  96  80  0
32  128 104 0
32  159 128 0
32  191 151 0
32  223 175 0
32  255 199 0
64  0   16  0
64  32  40  0
64  64  64  0
64  96  88  0
64  128 112 0
64  159 135 0
64  191 159 0
64  223 183 0
64  255 207 0
96  0   24  0
96  32  48  0
96  64  72  0
96  96  96  0
96  128 120 0
96  159 143 0
96  191 167 0
96  223 191 0
96  255 215 0
128 0   32  0
128 32  56  0
128 64  80  0
128 96  104 0
128 128 128 0
128 159 151 0
128 191 175 0
128 223 199 0
128 255 223 0
159 0   40  0
159 32  64  0
159 64  88  0
159 96  112 0
159 128 135 0
159 159 159 0
159 191 183 0
159 223 207 0
159 255 231 0
191 0   48  0
191 32  72  0
191 64  96  0
191 96  120 0
191 128 143 0
191 159 167 0
191 191 191 0
191 223 215 0
191 255 239 0
223 0   56  0
223 32  80  0
223 64  104 0
223 96  128 0
223 128 151 0
223 159 175 0
223 191 199 0
223 223 223 0
223 255 247 0
255 0   64  0
255 32  88  0
255 64  112 0
255 96  135 0
255 128 159 0
255 159 183 0
255 191 207 0
255 223 231 0
255 255 255 0
255 255 255 0
223 223 223 0
191 191 191 0
159 159 159 0
128 128 128 0
96  96  96  0
64  64  64  0
32  32  32  0
0   0   0   0
255 255 255 0
223 223 223 0
191 191 191 0
159 159 159 0
128 128 128 0
96  96  96  0
64  64  64  0
32  32  32  0
0   0   0   0
255 255 255 0
223 223 223 0
191 191 191 0
159 159 159 0
128 128 128 0
96  96  96  0
64  64  64  0
32  32  32  0
0   0   0   0
255 255 255 0
238 238 238 0
221 221 221 0
204 204 204 0
187 187 187 0
170 170 170 0
153 153 153 0
136 136 136 0
119 119 119 0
102 102 102 0
85  85  85  0
68  68  68  0
51  51  51  0
34  34  34  0
17  17  17  0
0   0   0   0
255 255 255 0
238 238 238 0
221 221 221 0
204 204 204 0
187 187 187 0
170 170 170 0
153 153 153 0
136 136 136 0
119 119 119 0
102 102 102 0
85  85  85  0
68  68  68  0
51  51  51  0
34  34  34  0
17  17  17  0
0   0   0   0
255 255 255 0
238 238 238 0
221 221 221 0
204 204 204 0
187 187 187 0
170 170 170 0
153 153 153 0
136 136 136 0
119 119 119 0
102 102 102 0
85  85  85  0
68  68  68  0
51  51  51  0
34  34  34  0
17  17  17  0
0   0   0   0
255 255 255 0
0   0   0   0
0   255 255 0
255 0   0   0
0   0   255 0
255 255 0   0
255 0   255 0
0   255 0   0
```